

ITALIAN GREENHOUSE GAS INVENTORY 1990-2014

NATIONAL INVENTORY REPORT 2016

Legal Disclaimer

The Institute for Environmental Protection and Research, or persons acting on its behalf, are not responsible for the use that may be made of the information contained in this report.

**ISPRA – Istituto Superiore per la Protezione e la Ricerca Ambientale
(Institute for Environmental Protection and Research)**

Via Vitaliano Brancati, 48 – 00144 Rome

www.isprambiente.gov.it

Extracts from this document may be reproduced on the condition that the source is acknowledged

© ISPRA, Rapporti

ISBN

Cover design

ISPRA- Graphic Design Unit

Cover photo**Typographic coordination**

Text available on ISPRA website at www.isprambiente.gov.it

Authors

Daniela Romano, Chiara Arcarese, Antonella Bernetti, Antonio Caputo, Mario Contaldi, Riccardo De Lauretis, Eleonora Di Cristofaro, Andrea Gagna, Barbara Gonella, Francesca Lena, Vanessa Leonardi, Riccardo Liburdi, Ernesto Taurino, Marina Vitullo

PART 1: ANNUAL INVENTORY SUBMISSION

INTRODUCTION

Daniela Romano

Riccardo De Lauretis

Marina Vitullo (§1.2.2)

Chiara Arcarese (§1.2.3)

TRENDS IN GREENHOUSE GAS EMISSIONS

Daniela Romano

ENERGY

Mario Contaldi

Riccardo De Lauretis

Ernesto Taurino

Daniela Romano (§3.5.1, §3.5.4)

Antonella Bernetti (§3.5)

Francesca Lena (§3.5.3)

Eleonora Di Cristofaro (§3.5.4)

Antonio Caputo (§3.9)

INDUSTRIAL PROCESSES AND PRODUCT USE

Andrea Gagna

Barbara Gonella

Ernesto Taurino

Daniela Romano (§4.5, §4.8)

AGRICULTURE

Eleonora Di Cristofaro

LAND USE, LAND USE CHANGE AND FORESTRY

Marina Vitullo

WASTE

Barbara Gonella

Ernesto Taurino

RECALCULATIONS AND IMPROVEMENTS

Daniela Romano

PART II: SUPPLEMENTARY INFORMATION REQUIRED UNDER ARTICLE 7, PARAGRAPH 1

KP-LULUCF

Marina Vitullo

INFORMATION ON ACCOUNTING OF KYOTO UNITS

Chiara Arcarese

Marina Vitullo

INFORMATION ON MINIMIZATION OF ADVERSE IMPACTS IN ACCORDANCE WITH ARTICLE 3, PARAGRAPH 14

Antonio Caputo

Vanessa Leonardi

ANNEXES

KEY CATEGORIES AND UNCERTAINTY

Daniela Romano

Antonio Caputo

Marina Vitullo

ENERGY CONSUMPTION FOR POWER GENERATION

Mario Contaldi

Riccardo De Lauretis

Ernesto Taurino

ESTIMATION OF CARBON CONTENT OF COALS USED IN INDUSTRY

Ernesto Taurino

Mario Contaldi

CO₂ REFERENCE APPROACH

Ernesto Taurino

Mario Contaldi

Riccardo De Lauretis

NATIONAL EMISSION FACTORS

Antonio Caputo

Mario Contaldi

Riccardo De Lauretis

Ernesto Taurino

AGRICULTURE SECTOR

Eleonora Di Cristofaro

THE NATIONAL REGISTRY FOR FOREST CARBON SINKS

Marina Vitullo

THE NATIONAL REGISTRY

Chiara Arcarese

Riccardo Liburdi

Contact: Riccardo De Lauretis
Telephone +39 0650072543
Fax +39 0650072657
E-mail riccardo.del Lauretis@isprambiente.it

ISPRA- Institute for Environmental Protection and Research
Environment Department
Monitoring and Prevention of Atmospheric Impacts
Air Emission Inventory Unit
Via V. Brancati, 48 00144 Rome - Italy

PREMESSA

Nell'ambito degli strumenti e delle politiche per fronteggiare i cambiamenti climatici, un ruolo fondamentale è svolto dal monitoraggio delle emissioni dei gas-serra.

A garantire la predisposizione e l'aggiornamento annuale dell'inventario dei gas-serra secondo i formati richiesti, in Italia, è l'ISPRA su incarico del Ministero dell'Ambiente e della Tutela del Territorio e del Mare, attraverso le indicazioni del Decreto Legislativo n. 51 del 7 marzo 2008 e, più di recente, del Decreto Legislativo n. 30 del 13 marzo 2013, che prevedono l'istituzione di un Sistema Nazionale, *National System*, relativo all'inventario delle emissioni dei gas-serra.

In più, come è previsto dalla Convenzione-quadro sui cambiamenti climatici per tutti i Paesi industrializzati, l'ISPRA documenta in uno specifico documento, il *National Inventory Report*, le metodologie di stima utilizzate, unitamente ad una spiegazione degli andamenti osservati.

Il *National Inventory Report* facilita i processi internazionali di verifica cui le stime ufficiali di emissione dei gas serra sono sottoposte. In particolare, viene esaminata la rispondenza alle proprietà di trasparenza, consistenza, comparabilità, completezza e accuratezza nella realizzazione, qualità richieste esplicitamente dalla Convenzione suddetta. L'inventario delle emissioni è sottoposto ogni anno ad un esame (*review*) da parte di un organismo nominato dal Segretariato della Convenzione che analizza tutto il materiale presentato dal Paese e ne verifica in dettaglio le qualità su enunciate. Senza tali requisiti, l'Italia sarebbe esclusa dalla partecipazione ai meccanismi flessibili previsti dallo stesso Protocollo, come il mercato delle quote di emissioni, l'implementazione di progetti con i Paesi in via di sviluppo (CDM) e l'implementazione di progetti congiunti con i Paesi a economia in transizione (JI).

Il presente documento rappresenta, inoltre, un riferimento fondamentale per la pianificazione e l'attuazione di tutte le politiche ambientali da parte delle istituzioni centrali e periferiche. Accanto all'inventario dei gas-serra, l'ISPRA realizza ogni anno l'inventario nazionale delle emissioni in atmosfera, richiesto dalla Convenzione di Ginevra sull'inquinamento atmosferico transfrontaliero (UNECE-CLRTAP) e dalle Direttive europee sulla limitazione delle emissioni. In più, tutto il territorio nazionale è attualmente coperto da inventari regionali sostanzialmente coerenti con l'inventario nazionale, realizzati principalmente dalle Agenzie Regionali e Provinciali per la Protezione dell'Ambiente.

Nonostante i progressi compiuti, l'attività di preparazione degli inventari affronta continuamente nuove sfide legate alla necessità di considerare nuove sorgenti e nuovi inquinanti e di armonizzare gli inventari prodotti per diverse finalità di *policy* (come quelli predisposti per i Piani di azione comunali richiesti dal Patto dei Sindaci). Il contesto internazionale al quale fa riferimento la preparazione dell'inventario nazionale costituisce una garanzia di qualità dei dati, per l'autorevolezza dei riferimenti metodologici, l'efficacia del processo internazionale di *review* e la flessibilità nell'adattamento alle nuove circostanze.

CONTENTS

EXECUTIVE SUMMARY	16
ES.1. Background information on greenhouse gas inventories and climate change	16
ES.2. Summary of national emission and removal related trends	17
ES.3. Overview of source and sink category emission estimates and trends	18
ES.4. Other information	20
SOMMARIO (ITALIAN)	21
PART I: ANNUAL INVENTORY SUBMISSION	22
1. INTRODUCTION	23
1.1 Background information on greenhouse gas inventories and climate change	23
1.2 Description of the institutional arrangement for inventory preparation	25
1.2.1 <i>National Inventory System</i>	25
1.2.2 <i>Institutional arrangement for reporting under Article 3, paragraphs 3 and 4 of Kyoto Protocol</i>	27
1.2.3 <i>National Registry System</i>	28
1.3 Brief description of the process of inventory preparation	29
1.4 Brief general description of methodologies and data sources used	31
1.5 Brief description of key categories	35
1.6 Information on the QA/QC plan including verification and treatment of confidentiality issues where relevant	40
1.7 General uncertainty evaluation, including data on the overall uncertainty for the inventory totals	45
1.8 General assessment of the completeness	46
2 TRENDS IN GREENHOUSE GAS EMISSIONS	49
2.1 Description and interpretation of emission trends for aggregate greenhouse gas emissions	49
2.2 Description and interpretation of emission trends by gas	50
2.2.1 <i>Carbon dioxide emissions</i>	50
2.2.2 <i>Methane emissions</i>	52
2.2.3 <i>Nitrous oxide emissions</i>	53
2.2.4 <i>Fluorinated gas emissions</i>	53
2.3 Description and interpretation of emission trends by source	54
2.3.1 <i>Energy</i>	54
2.3.2 <i>Industrial processes and product use</i>	55
2.3.3 <i>Agriculture</i>	57
2.3.4 <i>LULUCF</i>	57
2.3.5 <i>Waste</i>	59
2.4 Description and interpretation of emission trends for indirect greenhouse gases and SO ₂	60
3 ENERGY [CRF SECTOR 1]	62
3.1 Sector overview	62
3.2 Methodology description	Errore. Il segnalibro non è definito.
3.3 Energy industries	Errore. Il segnalibro non è definito.
3.3.1 <i>Public Electricity and Heat Production</i>	Errore. Il segnalibro non è definito.
3.3.1.1 <i>Source category description</i>	Errore. Il segnalibro non è definito.
3.3.1.2 <i>Methodological issues</i>	Errore. Il segnalibro non è definito.
3.3.2 <i>Refineries</i>	Errore. Il segnalibro non è definito.
3.3.2.1 <i>Source category description</i>	Errore. Il segnalibro non è definito.
3.3.2.2 <i>Methodological issues</i>	Errore. Il segnalibro non è definito.
3.3.2.3 <i>Uncertainty and time-series consistency</i>	Errore. Il segnalibro non è definito.
3.3.2.4 <i>Source-specific QA/QC and verification</i>	Errore. Il segnalibro non è definito.
3.3.2.5 <i>Source-specific recalculations</i>	Errore. Il segnalibro non è definito.
3.3.2.6 <i>Source-specific planned improvements</i>	Errore. Il segnalibro non è definito.
3.3.3 <i>Manufacture of Solid Fuels and Other Energy Industries</i>	Errore. Il segnalibro non è definito.
3.3.3.1 <i>Source category description</i>	Errore. Il segnalibro non è definito.

3.3.3.2	<i>Methodological issues</i>	<i>Errore. Il segnalibro non è definito.</i>
3.3.3.3	<i>Uncertainty and time-series consistency</i>	<i>Errore. Il segnalibro non è definito.</i>
3.3.3.4	<i>Source-specific QA/QC and verification</i>	<i>Errore. Il segnalibro non è definito.</i>
3.3.3.5	<i>Source-specific recalculations</i>	<i>Errore. Il segnalibro non è definito.</i>
3.3.3.6	<i>Source-specific planned improvements</i>	<i>Errore. Il segnalibro non è definito.</i>
3.4	Manufacturing industries and construction	Errore. Il segnalibro non è definito.
3.4.1	<i>Sector overview</i>	<i>Errore. Il segnalibro non è definito.</i>
3.4.2	<i>Source category description</i>	<i>Errore. Il segnalibro non è definito.</i>
3.4.3	<i>Methodological issues</i>	<i>Errore. Il segnalibro non è definito.</i>
3.4.4	<i>Uncertainty and time-series consistency</i>	<i>Errore. Il segnalibro non è definito.</i>
3.4.5	<i>Source-specific QA/QC and verification</i>	<i>Errore. Il segnalibro non è definito.</i>
3.4.6	<i>Source-specific recalculations</i>	<i>Errore. Il segnalibro non è definito.</i>
3.4.7	<i>Source-specific planned improvements</i>	<i>Errore. Il segnalibro non è definito.</i>
3.5	Transport	Errore. Il segnalibro non è definito.
3.5.1	Aviation	<i>Errore. Il segnalibro non è definito.</i>
3.5.1.1	<i>Source category description</i>	<i>Errore. Il segnalibro non è definito.</i>
3.5.1.2	<i>Methodological issues</i>	<i>Errore. Il segnalibro non è definito.</i>
3.5.1.3	<i>Uncertainty and time-series consistency</i>	<i>Errore. Il segnalibro non è definito.</i>
3.5.1.4	<i>Source-specific QA/QC and verification</i>	<i>Errore. Il segnalibro non è definito.</i>
3.5.1.5	<i>Source-specific recalculations</i>	<i>Errore. Il segnalibro non è definito.</i>
3.5.1.6	<i>Source-specific planned improvements</i>	<i>Errore. Il segnalibro non è definito.</i>
3.5.2	Railways	<i>Errore. Il segnalibro non è definito.</i>
3.5.3	Road Transport	<i>Errore. Il segnalibro non è definito.</i>
3.5.3.1	<i>Source category description</i>	<i>Errore. Il segnalibro non è definito.</i>
3.5.3.2	<i>Methodological issues</i>	<i>Errore. Il segnalibro non è definito.</i>
3.5.3.2.1	<i>Fuel-based emissions</i>	<i>Errore. Il segnalibro non è definito.</i>
3.5.3.2.1.a	<i>The fuel balance process</i>	<i>Errore. Il segnalibro non è definito.</i>
3.5.3.2.2	<i>Traffic-based emissions</i>	<i>Errore. Il segnalibro non è definito.</i>
3.5.3.3	<i>Uncertainty and time-series consistency</i>	<i>Errore. Il segnalibro non è definito.</i>
3.5.3.4	<i>Source-specific QA/QC and verification</i>	<i>Errore. Il segnalibro non è definito.</i>
3.5.3.5	<i>Source-specific recalculations</i>	<i>Errore. Il segnalibro non è definito.</i>
3.5.3.6	<i>Source-specific planned improvements</i>	<i>Errore. Il segnalibro non è definito.</i>
3.5.4	Navigation	<i>Errore. Il segnalibro non è definito.</i>
3.5.4.1	<i>Source category description</i>	<i>Errore. Il segnalibro non è definito.</i>
3.5.4.2	<i>Methodological issues</i>	<i>Errore. Il segnalibro non è definito.</i>
3.5.4.3	<i>Uncertainty and time-series consistency</i>	<i>Errore. Il segnalibro non è definito.</i>
3.5.4.4	<i>Source-specific QA/QC and verification</i>	<i>Errore. Il segnalibro non è definito.</i>
3.5.4.5	<i>Source-specific recalculations</i>	<i>Errore. Il segnalibro non è definito.</i>
3.5.4.6	<i>Source-specific planned improvements</i>	<i>Errore. Il segnalibro non è definito.</i>
3.5.5	Other transportation	<i>Errore. Il segnalibro non è definito.</i>
3.5.5.1	<i>Source category description</i>	<i>Errore. Il segnalibro non è definito.</i>
3.5.5.2	<i>Methodological issues</i>	<i>Errore. Il segnalibro non è definito.</i>
3.5.5.3	<i>Uncertainty and time-series consistency</i>	<i>Errore. Il segnalibro non è definito.</i>
3.5.5.4	<i>Source-specific QA/QC and verification</i>	<i>Errore. Il segnalibro non è definito.</i>
3.5.5.5	<i>Source-specific recalculations</i>	<i>Errore. Il segnalibro non è definito.</i>
3.5.5.6	<i>Source-specific planned improvements</i>	<i>Errore. Il segnalibro non è definito.</i>
3.6	Other sectors	Errore. Il segnalibro non è definito.
3.6.1	<i>Sector overview</i>	<i>Errore. Il segnalibro non è definito.</i>
3.6.2	<i>Source category description</i>	<i>Errore. Il segnalibro non è definito.</i>
3.6.3	<i>Methodological issues</i>	<i>Errore. Il segnalibro non è definito.</i>
3.6.4	<i>Uncertainty and time-series consistency</i>	<i>Errore. Il segnalibro non è definito.</i>
3.6.5	<i>Source-specific QA/QC and verification</i>	<i>Errore. Il segnalibro non è definito.</i>
3.6.6	<i>Source-specific recalculations</i>	<i>Errore. Il segnalibro non è definito.</i>
3.6.7	<i>Source-specific planned improvements</i>	<i>Errore. Il segnalibro non è definito.</i>
3.7	International bunkers	Errore. Il segnalibro non è definito.
3.8	Feedstock and non-energy use of fuels	Errore. Il segnalibro non è definito.
3.8.1	<i>Source category description</i>	<i>Errore. Il segnalibro non è definito.</i>
3.8.2	<i>Methodological issues</i>	<i>Errore. Il segnalibro non è definito.</i>

3.8.3	<i>Uncertainty and time-series consistency</i>	<i>Errore. Il segnalibro non è definito.</i>
3.8.4	<i>Source-specific QA/QC and verification</i>	<i>Errore. Il segnalibro non è definito.</i>
3.8.5	<i>Source-specific recalculations</i>	<i>Errore. Il segnalibro non è definito.</i>
3.8.6	<i>Source-specific planned improvements</i>	<i>Errore. Il segnalibro non è definito.</i>
3.9	Fugitive emissions from solid fuels, oil and natural gas	Errore. Il segnalibro non è definito.
3.9.1	<i>Source category description</i>	<i>Errore. Il segnalibro non è definito.</i>
3.9.2	<i>Methodological issues</i>	<i>Errore. Il segnalibro non è definito.</i>
3.9.3	<i>Uncertainty and time-series consistency</i>	<i>Errore. Il segnalibro non è definito.</i>
3.9.4	<i>Source-specific QA/QC and verification</i>	<i>Errore. Il segnalibro non è definito.</i>
3.9.5	<i>Source-specific recalculations</i>	<i>Errore. Il segnalibro non è definito.</i>
3.9.6	<i>Source-specific planned improvements</i>	<i>Errore. Il segnalibro non è definito.</i>
4	INDUSTRIAL PROCESSES AND PRODUCT USE [CRF SECTOR 2]	118
4.1	Sector overview	118
4.2	Mineral Products (2A)	120
4.2.1	<i>Source category description</i>	120
4.2.2	<i>Methodological issues</i>	122
4.2.3	<i>Uncertainty and time-series consistency</i>	127
4.2.4	<i>Source-specific QA/QC and verification</i>	128
4.2.5	<i>Source-specific recalculations</i>	128
4.2.6	<i>Source-specific planned improvements</i>	128
4.3	Chemical industry (2B)	128
4.3.1	<i>Source category description</i>	128
4.3.2	<i>Methodological issues</i>	131
4.3.3	<i>Uncertainty and time-series consistency</i>	136
4.3.4	<i>Source-specific QA/QC and verification</i>	138
4.3.5	<i>Source-specific recalculations</i>	138
4.3.6	<i>Source-specific planned improvements</i>	138
4.4	Metal production (2C)	138
4.4.1	<i>Source category description</i>	138
4.4.2	<i>Methodological issues</i>	140
4.4.3	<i>Uncertainty and time-series consistency</i>	144
4.4.4	<i>Source-specific QA/QC and verification</i>	148
4.4.5	<i>Source-specific recalculations</i>	148
4.4.6	<i>Source-specific planned improvements</i>	148
4.5	Non-energy products from fuels and solvent use (2D)	148
4.5.1	<i>Source category description</i>	148
4.5.2	<i>Methodological issues</i>	149
4.5.3	<i>Uncertainty and time-series consistency</i>	150
4.5.4	<i>Source-specific QA/QC and verification</i>	151
4.5.5	<i>Source-specific recalculations</i>	152
4.5.6	<i>Source-specific planned improvements</i>	152
4.6	Electronics Industry Emissions (2E)	152
4.6.1	<i>Source category description</i>	152
4.6.2	<i>Methodological issues</i>	152
4.6.3	<i>Uncertainty and time-series consistency</i>	153
4.6.4	<i>Source-specific QA/QC and verification</i>	154
4.6.5	<i>Source-specific recalculations</i>	154
4.6.6	<i>Source-specific planned improvements</i>	154
4.7	Emissions of fluorinated substitutes for ozone depleting substances (2F)	154
4.7.1	<i>Source category description</i>	154
4.7.2	<i>Methodological issues</i>	154
4.7.3	<i>Uncertainty and time-series consistency</i>	158
4.7.4	<i>Source-specific QA/QC and verification</i>	159
4.7.5	<i>Source-specific recalculations</i>	159
4.7.6	<i>Source-specific planned improvements</i>	159
4.8	Other production (2G)	159
4.8.1	<i>Source category description</i>	159

4.8.2	<i>Methodological issues</i>	160
4.8.3	<i>Uncertainty and time series consistency</i>	163
4.8.4	<i>Source-specific QA/QC and verification</i>	163
4.8.5	<i>Source-specific recalculation</i>	164
4.8.6	<i>Source-specific planned improvements</i>	164
4.9	Other production (2H)	164
4.9.1	<i>Source category description</i>	164
5	AGRICULTURE [CRF SECTOR 3]	165
5.1	Sector overview	165
5.1.1	<i>Emission trends</i>	165
5.1.2	<i>Key categories</i>	166
5.1.3	<i>Activities</i>	167
5.1.4	<i>Agricultural statistics</i>	167
5.2	Enteric fermentation (3A)	168
5.2.1	<i>Source category description</i>	168
5.2.2	<i>Methodological issues</i>	169
5.2.3	<i>Uncertainty and time-series consistency</i>	173
5.2.4	<i>Source-specific QA/QC and verification</i>	173
5.2.5	<i>Source-specific recalculations</i>	173
5.2.6	<i>Source-specific planned improvements</i>	173
5.3	Manure management (3B)	174
5.3.1	<i>Source category description</i>	174
5.3.2	<i>Methodological issues</i>	174
5.3.3	<i>Uncertainty and time-series consistency</i>	181
5.3.4	<i>Source-specific QA/QC and verification</i>	182
5.3.5	<i>Source-specific recalculations</i>	183
5.3.6	<i>Source-specific planned improvements</i>	183
5.4	Rice cultivation (3C)	186
5.4.1	<i>Source category description</i>	186
5.4.2	<i>Methodological issues</i>	186
5.4.3	<i>Uncertainty and time-series consistency</i>	189
5.4.4	<i>Source-specific QA/QC and verification</i>	189
5.4.5	<i>Source-specific recalculations</i>	189
5.4.6	<i>Source-specific planned improvements</i>	189
5.5	Agriculture soils (3D)	190
5.5.1	<i>Source category description</i>	190
5.5.2	<i>Methodological issues</i>	190
5.5.3	<i>Uncertainty and time-series consistency</i>	194
5.5.4	<i>Source-specific QA/QC and verification</i>	195
5.5.5	<i>Source-specific recalculations</i>	196
5.5.6	<i>Source-specific planned improvements</i>	196
5.6	Field burning of agriculture residues (3F)	196
5.6.1	<i>Source category description</i>	196
5.6.2	<i>Methodological issues</i>	196
5.6.3	<i>Uncertainty and time-series consistency</i>	198
5.6.4	<i>Source-specific QA/QC and verification</i>	199
5.6.5	<i>Source-specific recalculations</i>	199
5.6.6	<i>Source-specific planned improvements</i>	199
5.7	Liming (3G)	199
5.7.1	<i>Source category description</i>	199
5.7.2	<i>Methodological issues</i>	199
5.7.3	<i>Uncertainty and time-series consistency</i>	200
5.7.4	<i>Source-specific QA/QC and verification</i>	200
5.7.5	<i>Source-specific recalculations</i>	200
5.7.6	<i>Source-specific planned improvements</i>	200
5.8	Urea application (3H)	200
5.8.1	<i>Source category description</i>	200

5.8.2	<i>Methodological issues</i>	200
5.8.3	<i>Uncertainty and time-series consistency</i>	201
5.8.4	<i>Source-specific QA/QC and verification</i>	201
5.8.5	<i>Source-specific recalculations</i>	201
5.8.6	<i>Source-specific planned improvements</i>	201
6	LAND USE, LAND USE CHANGE AND FORESTRY [CRF SECTOR 4]	202
6.1	Sector overview	202
6.2	Forest Land (4A)	210
6.2.1	<i>Description</i>	210
6.2.2	<i>Information on approaches used for representing land areas and on land-use databases used for the inventory preparation</i>	210
6.2.3	<i>Land-use definitions and the classification systems used and their correspondence to the LULUCF categories</i>	211
6.2.4	<i>Methodological issues</i>	211
6.2.5	<i>Uncertainty and time series consistency</i>	220
6.2.6	<i>Category-specific QA/QC and verification</i>	222
6.2.7	<i>Category-specific recalculations</i>	225
6.2.8	<i>Category-specific planned improvements</i>	226
6.3	Cropland (4B)	227
6.3.1	<i>Description</i>	227
6.3.2	<i>Information on approaches used for representing land areas and on land-use databases used for the inventory preparation</i>	227
6.3.3	<i>Land-use definitions and the classification systems used and their correspondence to the LULUCF categories</i>	228
6.3.4	<i>Methodological issues</i>	228
6.3.5	<i>Uncertainty and time series consistency</i>	233
6.3.6	<i>Category-specific QA/QC and verification</i>	233
6.3.7	<i>Category-specific recalculations</i>	233
6.3.8	<i>Category-specific planned improvements</i>	234
6.4	Grassland (4C)	234
6.4.1	<i>Description</i>	234
6.4.2	<i>Information on approaches used for representing land areas and on land-use databases used for the inventory preparation</i>	235
6.4.3	<i>Land-use definitions and the classification systems used and their correspondence to the LULUCF categories</i>	235
6.4.4	<i>Methodological issues</i>	236
6.4.5	<i>Uncertainty and time series consistency</i>	241
6.4.6	<i>Category-specific QA/QC and verification</i>	242
6.4.7	<i>Category-specific recalculations</i>	242
6.4.8	<i>Category-specific planned improvements</i>	242
6.5	Wetlands (4D)	243
6.5.1	<i>Description</i>	243
6.5.2	<i>Information on approaches used for representing land areas and on land-use databases used for the inventory preparation</i>	243
6.5.3	<i>Land-use definitions and the classification systems used and their correspondence to the LULUCF categories</i>	243
6.5.4	<i>Methodological issues</i>	243
6.5.5	<i>Uncertainty and time series consistency</i>	245
6.5.6	<i>Category-specific recalculations</i>	245
6.5.7	<i>Category-specific planned improvements</i>	246
6.6	Settlements (4E)	246
6.6.1	<i>Description</i>	246
6.6.2	<i>Information on approaches used for representing land areas and on land-use databases used for the inventory preparation</i>	246
6.6.3	<i>Land-use definitions and the classification systems used and their correspondence to the LULUCF categories</i>	246
6.6.4	<i>Methodological issues</i>	246

6.6.5	<i>Uncertainty and time series consistency</i>	250
6.6.6	<i>Category-specific QA/QC and verification</i>	250
6.6.7	<i>Category-specific recalculations</i>	251
6.6.8	<i>Category-specific planned improvements</i>	251
6.7	Other Land (4F)	251
6.8	Direct N ₂ O emissions from N inputs to managed soils (4(I))	251
6.9	Emissions and removals from drainage and rewetting and other management of organic and mineral soils (4(II))	252
6.10	N ₂ O emissions from N mineralization/immobilization associated with loss/gain of soil organic matter resulting from change of land use or management of mineral soils	252
6.10.1	<i>Description</i>	252
6.10.2	<i>Methodological issues</i>	252
6.10.3	<i>Category-specific recalculations</i>	254
6.11	Indirect N ₂ O emissions from managed soils (4(IV))	254
6.12	Biomass Burning (4(V))	254
6.12.1	<i>Description</i>	254
6.12.2	<i>Methodological issues</i>	255
6.12.3	<i>Category-specific planned improvements</i>	258
6.12.4	<i>Uncertainty and time series consistency</i>	258
6.12.5	<i>Category-specific QA/QC and verification</i>	258
6.12.6	<i>Category-specific recalculations</i>	259
6.12.7	<i>Category-specific planned improvements</i>	259
6.13	Harvested wood products (HWP) (4G)	259
6.13.1	<i>Description</i>	259
6.13.2	<i>Methodological issues</i>	259
6.13.3	<i>Uncertainty and time series consistency</i>	261
6.13.4	<i>Category-specific QA/QC and verification</i>	261
6.13.5	<i>Category-specific recalculations</i>	261
6.13.6	<i>Category-specific planned improvements</i>	261
7	WASTE [CRF SECTOR 5]	263
7.1	Sector overview	263
7.2	Solid waste disposal on land (5A)	264
7.2.1	<i>Source category description</i>	264
7.2.2	<i>Methodological issues</i>	265
7.2.3	<i>Uncertainty and time-series consistency</i>	276
7.2.4	<i>Source-specific QA/QC and verification</i>	277
7.2.5	<i>Source-specific recalculations</i>	277
7.2.6	<i>Source-specific planned improvements</i>	278
7.3	Biological treatment of solid waste (5B)	279
7.3.1	<i>Source category description</i>	279
7.3.2	<i>Methodological issues</i>	279
7.3.3	<i>Uncertainty and time-series consistency</i>	280
7.3.4	<i>Source-specific QA/QC and verification</i>	281
7.3.5	<i>Source-specific recalculations</i>	281
7.3.6	<i>Source-specific planned improvements</i>	281
7.4	Waste incineration (5C)	281
7.4.1	<i>Source category description</i>	281
7.4.2	<i>Methodological issues</i>	281
7.4.3	<i>Uncertainty and time-series consistency</i>	287
7.4.4	<i>Source-specific QA/QC and verification</i>	288
7.4.5	<i>Source-specific recalculations</i>	288
7.4.6	<i>Source-specific planned improvements</i>	289
7.5	Wastewater handling (5D)	289
7.5.1	<i>Source category description</i>	289
7.5.2	<i>Methodological issues</i>	291
7.5.3	<i>Uncertainty and time-series consistency</i>	297
7.5.4	<i>Source-specific QA/QC and verification</i>	298

7.5.5	<i>Source-specific recalculations</i>	299
7.5.6	<i>Source-specific planned improvements</i>	299
8	RECALCULATIONS AND IMPROVEMENTS	300
8.1	Explanations and justifications for recalculations	300
8.2	Implications for emission levels	Errore. Il segnalibro non è definito.
8.3	Implications for emission trends, including time series consistency	Errore. Il segnalibro non è definito.
8.4	Recalculations, response to the review process and planned improvements	Errore. Il segnalibro non è definito.
8.4.1	<i>Recalculations</i>	Errore. Il segnalibro non è definito.
8.4.2	<i>Response to the UNFCCC review process</i>	Errore. Il segnalibro non è definito.
8.4.3	<i>Planned improvements (e.g., institutional arrangements, inventory preparation)</i>	Errore. Il segnalibro non è definito.
PART II: SUPPLEMENTARY INFORMATION REQUIRED UNDER ARTICLE 7, PARAGRAPH 1		307
9	KP-LULUCF	308
9.1	General information	308
9.1.1	<i>Definition of forest and any other criteria</i>	308
9.1.2	<i>Elected activities under Article 3, paragraph 4, of the Kyoto Protocol</i>	308
9.1.3	<i>Description of how the definitions of each activity under Article 3.3 and each elected activity under Article 3.4 have been implemented and applied consistently over time</i>	308
9.1.4	<i>Description of precedence conditions and/or hierarchy among Article 3.4 activities, and how they have been consistently applied in determining how land was classified</i>	309
9.2	Land-related information	309
9.2.1	<i>Spatial assessment unit used for determining the area of the units of land under Article 3.3</i>	310
9.2.2	<i>Methodology used to develop the land transition matrix</i>	310
9.2.3	<i>Maps and/or database to identify the geographical locations, and the system of identification codes for the geographical locations</i>	312
9.3	Activity-specific information	312
9.3.1	<i>Methods for carbon stock change and GHG emission and removal estimates</i>	312
9.3.1.1	<i>Description of the methodologies and the underlying assumptions used</i>	312
9.3.1.2	<i>Justification when omitting any carbon pool or GHG emissions/removals from activities under Article 3.3 and elected activities under Article 3.4</i>	314
9.3.1.3	<i>Information on whether or not indirect and natural GHG emissions and removals have been factored out</i>	318
9.3.1.4	<i>Changes in data and methods since the previous submission (recalculations)</i>	318
9.3.1.5	<i>Uncertainty estimates</i>	319
9.3.1.6	<i>Information on other methodological issues</i>	320
9.3.1.7	<i>The year of the onset of an activity, if after 2008</i>	321
9.4	Article 3.3	321
9.4.1	<i>Information that demonstrates that activities under Article 3.3 began on or after 1 January 1990 and before 31 December 2012 and are direct human-induced</i>	321
9.4.2	<i>Information on how harvesting or forest disturbance that is followed by the re-establishment of forest is distinguished from deforestation</i>	323
9.4.3	<i>Information on the size and geographical location of forest areas that have lost forest cover but which are not yet classified as deforested</i>	323
9.4.4	<i>Information related to the natural disturbances provision under article 3.3</i>	324
9.4.5	<i>Information on Harvested Wood Products under article 3.3</i>	325
9.5	Article 3.4	325
9.5.1	<i>Information that demonstrates that activities under Article 3.4 have occurred since 1 January 1990 and are human-induced</i>	325
9.5.2	<i>Information relating to Forest Management</i>	325
9.5.2.1	<i>Conversion of natural forest to planted forest</i>	325
9.5.2.2	<i>Forest Management Reference Level (FMRL)</i>	325
9.5.2.3	<i>Technical Corrections of FMRL</i>	326

9.5.2.4	<i>Information related to the natural disturbances provision under article 3.4</i>	327
9.5.2.5	<i>Information on Harvested Wood Products under article 3.4</i>	328
9.5.3	<i>Information relating to Cropland Management, Grazing Land Management, Revegetation and Wetland Drainage and Rewetting if elected, for the base year</i>	329
9.6	Other information	329
9.6.1	<i>Key category analysis for Article 3.3 activities and any elected activities under Article 3.4</i>	329
9.7	Information relating to Article 6	330
10	INFORMATION ON ACCOUNTING OF KYOTO UNITS	331
10.1	Background information	331
10.2	Summary of information reported in the SEF tables	331
10.3	Discrepancies and notifications	333
10.4	Publicly accessible information	333
10.5	Calculation of the commitment period reserve (CPR)	333
10.6	KP-LULUCF accounting	333
11	INFORMATION ON CHANGES IN NATIONAL SYSTEM	335
12	INFORMATION ON CHANGES IN NATIONAL REGISTRY	336
12.1	Previous Review Recommendations	336
12.2	Changes to National Registry	336
13	INFORMATION ON MINIMIZATION OF ADVERSE IMPACTS IN ACCORDANCE WITH ARTICLE 3, PARAGRAPH 14	338
13.1	Overview	338
13.2	European Commitment under Art 3.14 of the Kyoto Protocol	339
13.3	Italian commitment under Art 3.14 of the Kyoto Protocol	341
13.4	Funding, strengthening capacity and transfer of technology	345
13.5	Priority actions in implementing commitments under Article 3 paragraph 14	347
13.6	Additional information and future activities related to the commitment of Article 3.14 of the Kyoto Protocol	349
13.7	Review process of Article 3.14 of the Kyoto Protocol	349
14	REFERENCES	350
14.1	INTRODUCTION	350
14.2	ENERGY [CRF sector 1]	352
14.3	INDUSTRIAL PROCESSES AND PRODUCT USE [CRF sector 2]	355
14.4	AGRICULTURE [CRF sector 4]	361
14.5	LAND USE, LAND USE CHANGE AND FORESTRY [CRF sector 5]	372
14.6	WASTE [CRF sector 6]	377
14.7	KP-LULUCF	383
14.8	Information on minimization of adverse impacts in accordance with Article 3, paragraph 14	384
14.9	ANNEX 2	388
14.10	ANNEX 3	388
14.11	ANNEX 4	388
14.12	ANNEX 5	389
14.13	ANNEX 6	389
14.14	ANNEX 7	390
ANNEX 1:	KEY CATEGORIES AND UNCERTAINTY	391
A1.1	Introduction	391
A1.2	Approach 1 key category assessment	391
A1.3	Uncertainty assessment (IPCC Approach 1)	397
A1.4	Approach 2 key category assessment	406
A1.5	Uncertainty assessment (IPCC Approach 2)	414
ANNEX 2:	ENERGY CONSUMPTION FOR POWER GENERATION	429
A2.1	Source category description	429
A2.2	Methodological issues	430

A2.3 Uncertainty and time-series consistency	432
A2.4 Source-specific QA/QC and verification	433
A2.5 Source-specific recalculations	433
A2.6 Source-specific planned improvements	433
ANNEX 3: ESTIMATION OF CARBON CONTENT OF COALS USED IN INDUSTRY	434
ANNEX 4: CO₂ REFERENCE APPROACH	438
A4.1 Introduction	438
A4.2 Comparison of the sectoral approach with the reference approach	439
A4.3 Comparison of the the sectoral approach with the reference approach and international statistics	440
ANNEX 5: NATIONAL ENERGY BALANCE, YEAR 2013	442
ANNEX 6: NATIONAL EMISSION FACTORS	461
A6.1 Natural gas	461
A6.2 Diesel oil, petrol and LPG	463
A6.3 Fuel oil	464
A6.4 Coal	464
A6.5 Other fuels	466
ANNEX 7: AGRICULTURE SECTOR	470
A7.1 Enteric fermentation (3A)	470
A7.2 Manure management (3B)	470
A7.3 Agricultural soils (3D)	475
ANNEX 8: ADDITIONAL INFORMATION TO BE CONSIDERED AS PART OF THE ANNUAL INVENTORY SUBMISSION AND THE SUPPLEMENTARY INFORMATION REQUIRED UNDER ARTICLE 7, PARAGRAPH 1, OF THE KYOTO PROTOCOL OR OTHER USEFUL REFERENCE INFORMATION	489
A8.1 Annual inventory submission	489
A8.2 Supplementary information under Article 7, paragraph 1	499
A8.2.1 <i>KP-LULUCF</i>	499
A8.2.2 <i>Standard electronic format</i>	500
A8.2.3 <i>National registry</i>	507
A8.2.4 <i>Adverse impacts under Article 3, paragraph 14 of the Kyoto Protocol</i>	508
ANNEX 9: METHODOLOGIES, DATA SOURCES AND EMISSION FACTORS	516
ANNEX 10: THE NATIONAL REGISTRY FOR FOREST CARBON SINKS	527
ANNEX 11: THE NATIONAL REGISTRY	540
ANNEX 12: OVERVIEW OF THE CURRENT SUBMISSION IMPROVEMENTS	543
ANNEX 13: REPORTING UNDER EU REGULATION NO 525/2013	551
A13.1 Article 10 of the EU Regulation	551
A13.2 Article 12 of the EU Regulation	554

EXECUTIVE SUMMARY

ES.1. Background information on greenhouse gas inventories and climate change

The United Nations Framework Convention on Climate Change (FCCC) was ratified by Italy in the year 1994 through law no.65 of 15/01/1994.

The Kyoto Protocol, adopted in December 1997, has established emission reduction objectives for Annex B Parties (i.e. industrialised countries and countries with economy in transition): in particular, the European Union as a whole is committed to an 8% reduction within the period 2008-2012, in comparison with base year levels. For Italy, the EU burden sharing agreement, set out in Annex II to Decision 2002/358/EC and in accordance with Article 4 of the Kyoto Protocol, has established a reduction objective of 6.5% in the commitment period, in comparison with 1990 levels.

Subsequently, on 1st June 2002, Italy ratified the Kyoto Protocol through law no.120 of 01/06/2002. The ratification law prescribed also the preparation of a National Action Plan to reduce greenhouse gas emissions, which was adopted by the Interministerial Committee for Economic Planning (CIPE) on 19th December 2002 (deliberation n. 123 of 19/12/2002).

The Kyoto Protocol finally entered into force in February 2005.

A new global agreement has not been reached yet for the post-Kyoto period but negotiations are still on going for the years after 2020. To fulfil the gap 2013-2020, the ‘Doha Amendment to the Kyoto Protocol’ was adopted on 8 December 2012.

The EU and its Member States have committed to this second phase of the Kyoto Protocol and established to reduce their collective emissions to 20% below their levels in 1990 or other chosen base years; this is also reflected in the Doha Amendment. The target will be fulfilled jointly with Iceland.

The European Council adopted on 13 July 2015 the legislation necessary for the European Union to formally ratify the second commitment period of the Kyoto Protocol.

In parallel with the ratification by the EU, the Member States and Iceland will be finalising their national ratification processes. The EU, its Member States and Iceland are expected to simultaneously deposit their respective instruments of acceptance with the UN in the coming months.

As a Party to the Convention and the Kyoto Protocol, Italy is committed to develop, publish and regularly update national emission inventories of greenhouse gases (GHGs) as well as formulate and implement programmes to reduce these emissions.

In order to establish compliance with national and international commitments, the national GHG emission inventory is compiled and communicated annually by the Institute for Environmental Protection and Research (ISPRA) to the competent institutions, after endorsement by the Ministry for the Environment, Land and Sea. The submission is carried out through compilation of the Common Reporting Format (CRF), according to the guidelines provided by the United Nations Framework Convention on Climate Change and the European Union’s Greenhouse Gas Monitoring Mechanism. As a whole, an annual GHG inventory submission shall consist of a national inventory report (NIR) and the common reporting format (CRF) tables as specified in the Guidelines on reporting and review of greenhouse gas inventories from Parties included in Annex I to the Convention, decision 24/CP.19, in FCCC/CP/2013/10/Add.3.

Detailed information on emission figures and estimation procedures, including all the basic data needed to carry out the final estimates, is to be provided to improve the transparency, consistency, comparability, accuracy and completeness of the inventory provided.

The national inventory is updated annually in order to reflect revisions and improvements in the methodology and use of the best information available. Adjustments are applied retrospectively to earlier years, which accounts for any difference in previously published data.

This report provides an analysis of the Italian GHG emission inventory communicated to the Secretariat of the Climate Change Convention and to the European Commission in the framework of the Greenhouse Gas Monitoring Mechanism in the year 2016, including the update for the year 2014 and the revision of the entire time series 1990-2013.

Concerning the reporting and accounting requirements, under the KP CP2 each Party is required to submit a report, the initial report, to facilitate the calculation of its assigned amount and to demonstrate its capacity to account for its emissions and assigned amount (UNFCCC Decision 2/CMP.8). The ratification decision allows a joint initial report of the EU, its Member States and Iceland, to be prepared by the European Commission,

and individual initial reports of each Member States and Iceland. In this report, planned to be submitted by April 2016, the national assigned amount as well as the commitment period reserve will be described.

The election of LULUCF activities under Article 3, paragraph 4, of the Kyoto Protocol for the commitment period 2013-2020 will be indicated in the same document; Italy has decided to elect cropland and grazing land management activities.

Emission estimates comprise the seven direct greenhouse gases under the Kyoto Protocol (carbon dioxide, methane, nitrous oxide, hydrofluorocarbons, perfluorocarbons, sulphur hexafluoride, nitrogen trifluoride) which contribute directly to climate change owing to their positive radiative forcing effect and four indirect greenhouse gases (nitrogen oxides, carbon monoxide, non-methane volatile organic compounds, sulphur dioxide).

This report, the CRF files and other related documents are available on website at the address <http://www.sinanet.isprambiente.it/it/sia-ispra/serie-storiche-emissioni>.

The official inventory submissions can also be found at the UNFCCC website http://unfccc.int/national_reports/annex_i_ghg_inventories/national_inventories_submissions/items/7383.php.

ES.2. Summary of national emission and removal related trends

Total greenhouse gas emissions, in CO₂ equivalent, excluding emissions and removals from land use, land use change and forestry, decreased by 19.8% between 1990 and 2014 (from 522 to 419 millions of CO₂ equivalent tons).

The most important greenhouse gas, CO₂, which accounted for 81.9% of total emissions in CO₂ equivalent in 2014, showed a decrease by 21.4% between 1990 and 2014. In the energy sector, specifically, CO₂ emissions in 2014 reduced of 19.6% as compared those in 1990.

CH₄ and N₂O emissions were equal to 10.3% and 4.4%, respectively, of the total CO₂ equivalent greenhouse gas emissions in 2014. Both gases showed a decrease from 1990 to 2014, equal to 20.7% and 32.2% for CH₄ and N₂O, respectively.

Other greenhouse gases, HFCs, PFCs, SF₆ and NF₃, ranged from 0.01% to 2.9% of total emissions.

Table ES.1 illustrates the national trend of greenhouse gases for 1990-2014, expressed in CO₂ equivalent terms, by substance and category.

Table ES.1. Total greenhouse gas emissions and removals in CO₂ equivalent [Gg CO₂ eq]

GHG emissions	1990 <i>base year</i>	1995	2000	2005	2010	2011	2012	2013	2014
<i>Gg CO₂ equivalent</i>									
CO ₂ excluding net CO ₂ from LULUCF	436,204	447,201	465,175	490,914	428,880	416,500	389,341	362,064	342,827
CO ₂ including net CO ₂ from LULUCF	427,652	421,275	444,563	458,336	393,526	389,730	369,357	330,325	315,134
CH ₄ excluding CH ₄ from LULUCF	54,531	54,532	55,515	50,821	47,942	46,314	46,521	44,074	43,252
CH ₄ including CH ₄ from LULUCF	56,201	54,918	56,466	51,205	48,302	46,889	47,741	44,270	43,587
N ₂ O excluding N ₂ O from LULUCF	27,427	28,789	29,717	28,650	19,946	19,523	20,045	19,100	18,585
N ₂ O including N ₂ O from LULUCF	28,239	29,600	30,388	29,258	20,581	20,353	20,961	19,818	19,328
HFCs	444	813	2,098	5,998	9,725	10,326	10,844	11,502	11,978
PFCs	2,907	1,450	1,388	1,940	1,520	1,661	1,499	1,705	1,564
SF ₆	408	664	561	547	391	438	442	417	354
NF ₃	NA,NO	NA,NO	26	33	20	28	25	26	28
Total (excluding LULUCF)	521,921	533,450	554,479	578,904	508,424	494,790	468,718	438,887	418,587
Total (including LULUCF)	515,851	508,720	535,489	547,318	474,065	469,425	450,870	408,063	391,972

GHG categories	1990 base year	1995	2000	2005	2010	2011	2012	2013	2014
<i>Gg CO₂ equivalent</i>									
1. Energy	422,148	435,465	454,267	476,003	421,299	407,806	384,450	358,707	339,798
2. Industrial Processes and Product Use	40,313	37,957	38,459	45,557	34,763	34,787	31,830	30,870	30,265
3. Agriculture	36,200	36,213	35,628	33,124	30,963	31,486	31,918	30,792	30,338
4. LULUCF	-6,070	-24,730	-18,990	-31,586	-34,359	-25,364	-17,848	-30,825	-26,615
5. Waste	23,259	23,814	26,126	24,220	21,399	20,710	20,521	18,519	18,187
6. Other	NA	NA	NA	NA	NA	NA	NA	NA	NA

ES.3. Overview of source and sink category emission estimates and trends

The energy sector is the largest contributor to national total GHG emissions with a share, in 2014, of 81.2%. Emissions from this sector decreased by 19.5% from 1990 to 2014. Substances with decrease rates were CO₂, whose levels reduced by 19.6% from 1990 to 2014 and accounts for 96.1% of the total in the energy sector, and CH₄ which showed a reduction of 24.1% but its share out of the sectoral total is only 2.5%; N₂O, also, showed a decrease of 2.3% from 1990 to 2014, accounting for 1.4%. Specifically, in terms of total CO₂ equivalent, an increase in emissions was observed in the transport sector, about 1.6%, from 1990 to 2014; in 2014 this sector accounted for 30.9% of total emissions.

For the industrial processes sector, emissions showed a decrease of 24.9% from the base year to 2014. Specifically, by substance, CO₂ emissions account for 51.7% and showed a decrease by 46.4%, CH₄ decreased by 61.4%, but it accounts only for 0.2%, while N₂O, whose levels share 2.1% of total industrial emissions, decreased by 91.2%. The decrease in emissions is mostly due to a decrease in chemical industry (due to the fully operational abatement technology in the adipic acid industry) and mineral and metal production emissions. A considerable increase was observed in F-gases emissions (about 270.5%), whose level on total sectoral emissions is 46.0%. It should be noted that, except for the motivations explained, the economic recession has had a remarkable influence on the production levels of most the industries and consequent emissions in the last three years.

For agriculture, emissions refer mainly to CH₄ and N₂O levels, which account for 60.8% and 37.8% of the sectoral total, respectively; CO₂, on the other hand, shares only 1.4% of the total. The decrease observed in the total emissions (-16.2%) is mostly due to the decrease of CH₄ emissions from enteric fermentation (-12.6%), which account for 45.4% of sectoral emissions and to the decrease of N₂O from agricultural soils (-17.4%), which accounts for 30.7% of sectoral emissions.

As regards land use, land-use change and forestry, from 1990 to 2014 total removals in CO₂ equivalent increase by 338.5%; CO₂ accounts for almost the total emissions and removals of the sector (96.3%).

Finally, emissions from the waste sector decreased by 21.8% from 1990 to 2014, mainly due to a decrease in the emissions from solid waste disposal on land (-25.7%), which account for 74.2% of waste emissions. The most important greenhouse gas in this sector is CH₄ which accounts for 88.6% of the sectoral emissions and shows a decrease of 24.9% from 1990 to 2014. N₂O emission levels increased by 40.4%, whereas CO₂ decreased by 54.9%; these gases account for 10.2% and 1.3%, respectively.

Table ES.2 provides an overview of the CO₂ equivalent emission trends by IPCC source category.

Table ES.2. Summary of emission trends by source category and gas in CO₂ equivalent [Gg CO₂ eq]

Category	1990 base year	1995	2000	2005	2010	2011	2012	2013	2014
<i>Gg CO₂ equivalent</i>									
1A. Energy: fuel combustion	409,252	423,334	443,457	466,630	412,488	399,123	375,891	350,225	331,390
<i>CO₂: 1. Energy Industries</i>	138,145	141,479	152,311	160,137	133,834	131,775	127,104	107,913	99,225
<i>CO₂: 2. Manufacturing Industries and Construction</i>	84,535	84,347	82,101	78,062	60,086	59,659	53,365	50,037	50,789
<i>CO₂: 3. Transport</i>	101,307	111,476	121,257	127,062	118,209	117,204	104,865	102,277	103,700
<i>CO₂: 4. Other Sectors</i>	76,933	76,271	78,989	92,428	91,163	82,787	82,278	81,498	69,729
<i>CO₂: 5. Other</i>	1,070	1,495	837	1,232	651	515	334	584	573
<i>CH₄</i>	2,530	2,790	2,514	2,318	3,138	2,308	2,988	3,047	2,750
<i>N₂O</i>	4,732	5,476	5,447	5,392	5,407	4,876	4,958	4,869	4,625
1B2. Energy: fugitives from oil & gas	12,895	12,130	10,810	9,374	8,811	8,683	8,559	8,482	8,408
<i>CO₂</i>	4,013	3,971	3,236	2,537	2,600	2,593	2,506	2,678	2,500
<i>CH₄</i>	8,870	8,148	7,562	6,823	6,200	6,079	6,042	5,795	5,899
<i>N₂O</i>	12	12	12	13	12	11	11	10	9
2. Industrial processes	40,313	37,957	38,459	45,557	34,763	34,787	31,830	30,870	30,265
<i>CO₂</i>	29,227	27,195	25,712	28,710	21,821	21,427	18,126	16,394	15,660
<i>CH₄</i>	129	134	75	76	62	68	65	53	50
<i>N₂O</i>	7,199	7,701	8,599	8,251	1,224	838	827	773	631
<i>HFCs</i>	444	813	2,098	5,998	9,725	10,326	10,844	11,502	11,978
<i>PFCs</i>	2,907	1,450	1,388	1,940	1,520	1,661	1,499	1,705	1,564
<i>SF₆</i>	408	664	561	547	391	438	442	417	354
<i>NF₃</i>	NA,NO	NA,NO	26	33	20	28	25	26	28
3. Agriculture	36,200	36,213	35,628	33,124	30,963	31,486	31,918	30,792	30,338
<i>CO₂: Liming</i>	1	1	2	14	18	24	15	14	12
<i>CO₂: Urea application</i>	465	512	525	507	335	351	551	450	411
<i>CH₄: Enteric fermentation</i>	15,743	15,656	15,544	13,898	13,712	13,735	13,664	13,849	13,762
<i>CH₄: Manure management</i>	3,934	3,747	3,731	3,624	3,543	3,508	3,397	3,149	3,071
<i>CH₄: Rice Cultivation</i>	1,876	1,989	1,656	1,752	1,822	1,805	1,789	1,661	1,599
<i>CH₄: Field Burning of Agricultural Residues</i>	15	15	15	16	15	15	16	15	15
<i>N₂O: Manure management</i>	2,864	2,666	2,618	2,431	2,372	2,359	2,310	2,197	2,136
<i>N₂O: Agriculture soils</i>	11,298	11,624	11,533	10,879	9,142	9,684	10,172	9,453	9,328
<i>N₂O: Field Burning of Agricultural Residues</i>	4	4	4	4	4	4	4	4	4
4A. Land-use change and forestry	-6,070	-24,730	-18,990	-31,586	-34,359	-25,364	-17,848	-30,825	-26,615
<i>CO₂</i>	-8,552	-25,927	-20,612	-32,578	-35,354	-26,770	-19,984	-31,739	-27,693
<i>CH₄</i>	1,671	386	951	384	360	575	1,220	196	335
<i>N₂O</i>	812	811	671	608	635	831	916	718	743
6. Waste	23,259	23,814	26,126	24,220	21,399	20,710	20,521	18,519	18,187
<i>CO₂</i>	507	454	204	226	162	165	197	219	229
<i>CH₄</i>	21,433	22,054	24,417	22,314	19,451	18,795	18,560	16,506	16,106
<i>N₂O</i>	1,319	1,307	1,505	1,680	1,785	1,750	1,764	1,794	1,852
Total emissions (with LULUCF)	515,851	508,720	535,489	547,318	474,065	469,425	450,870	408,063	391,972
Total emissions (without LULUCF)	521,921	533,450	554,479	578,904	508,424	494,790	468,718	438,887	418,587

ES.4. Other information

In Table ES.3 NO_x, CO, NMVOC and SO₂ emission trends from 1990 to 2014 are summarised.

All gases showed a significant reduction in 2014 as compared to 1990 levels. The highest reduction is observed for SO₂ (-92.7%), while CO and NO_x emissions reduced by about 68.5% and 61.3% respectively; NMVOC levels showed a decrease by 57.4%.

	1990	1995	2000	2005	2010	2011	2012	2013	2014
	<i>Gg</i>								
NO _x	2,055	1,928	1,465	1,254	984	956	872	820	795
CO	7,429	7,396	4,999	3,571	3,160	2,522	2,727	2,563	2,337
NMVOC	1,990	2,020	1,563	1,280	1,046	953	941	908	849
SO ₂	1,801	1,328	755	408	217	195	177	145	131

Table ES.3. Total emissions of indirect greenhouse gases and SO₂ (1990-2014) [Gg]

Sommario (Italian)

Nel documento “Italian Greenhouse Gas Inventory 1990-2014. National Inventory Report 2016” si descrive la comunicazione annuale italiana dell’inventario delle emissioni dei gas serra in accordo a quanto previsto nell’ambito della Convenzione Quadro sui Cambiamenti Climatici delle Nazioni Unite (UNFCCC), del protocollo di Kyoto. Tale comunicazione è anche trasmessa all’Unione Europea nell’ambito del Meccanismo di Monitoraggio dei Gas Serra.

Ogni Paese che partecipa alla Convenzione, infatti, oltre a fornire annualmente l’inventario nazionale delle emissioni dei gas serra secondo i formati richiesti, deve documentare in un *report*, il *National Inventory Report*, la serie storica delle emissioni. La documentazione prevede una spiegazione degli andamenti osservati, una descrizione dell’analisi delle sorgenti principali, *key sources*, e dell’incertezza ad esse associata, un riferimento alle metodologie di stima e alle fonti dei dati di base e dei fattori di emissione utilizzati per le stime, un’illustrazione del sistema di *Quality Assurance/Quality Control* a cui è soggetto l’inventario e delle attività di verifica effettuate sui dati.

Il *National Inventory Report* facilita, inoltre, i processi internazionali di verifica cui le stime di emissione dei gas serra sono sottoposte al fine di esaminarne la rispondenza alle proprietà di trasparenza, consistenza, comparabilità, completezza e accuratezza nella realizzazione, qualità richieste esplicitamente dalla Convenzione suddetta. Nel caso in cui, durante il processo di *review*, siano identificati eventuali errori nel formato di trasmissione o stime non supportate da adeguata documentazione e giustificazione nella metodologia scelta, il Paese viene invitato ad una revisione delle stime di emissione.

I dati di emissione dei gas-serra, così come i risultati dei processi di *review*, sono pubblicati sul sito web del Segretariato della Convenzione sui Cambiamenti Climatici

http://unfccc.int/national_reports/annex_i_ghg_inventories/national_inventories_submissions/items/5270.php

La serie storica nazionale delle emissioni è anche disponibile sul sito web all’indirizzo:

<http://www.sinanet.isprambiente.it/it/sia-ispra/serie-storiche-emissioni>.

Da un’analisi di sintesi della serie storica dei dati di emissione dal 1990 al 2014, si evidenzia che le emissioni nazionali totali dei sei gas serra, espresse in CO₂ equivalente, sono diminuite del 19.8% nel 2014 rispetto al 1990. In particolare, le emissioni complessive di CO₂ sono pari all’81.9% del totale e risultano nel 2014 inferiori del 21.4% rispetto al 1990. Le emissioni di metano e di protossido di azoto sono pari a circa il 10.3% e 4.4% del totale, rispettivamente, e presentano andamenti in diminuzione sia per il metano (-20.7%) che per il protossido di azoto (-32.2%). Gli altri gas serra, HFC, PFC, SF₆ e NF₃, hanno un peso complessivo sul totale delle emissioni che varia tra lo 0.01% e il 2.9%; le emissioni degli HFC evidenziano una forte crescita, mentre le emissioni di PFC decrescono e quelle di SF₆ e NF₃ mostrano un lieve incremento. Sebbene tali variazioni non sono risultate determinanti ai fini del conseguimento degli obiettivi di riduzione delle emissioni, la significatività del trend degli HFC potrebbe renderli sempre più importanti nei prossimi anni.

PART I: ANNUAL INVENTORY SUBMISSION

1. INTRODUCTION

1.1 Background information on greenhouse gas inventories and climate change

In 1988 the World Meteorological Organisation (WMO) and the United Nations Environment Program (UNEP) established a scientific Intergovernmental Panel on Climate Change (IPCC) in order to evaluate the available scientific information on climate variations, examine the social and economical influence on climate change and formulate suitable strategies for the prevention and the control of climate change.

The first IPCC report in 1990, although considering the high uncertainties in the evaluation of climate change, emphasised the risk of a global warming due to an unbalance in the climate system originated by the increase of anthropogenic emissions of greenhouse gases (GHGs) caused by industrial development and use of fossil fuels. More recently, the scientific knowledge on climate change has firmed up considerably by the IPCC Fourth Assessment Report on global warming which states that “Warming of the climate system is unequivocal (...). There is new and stronger evidence that most of the warming observed over the last 50 years is attributable to human activities (...). Most of the observed increase in globally averaged temperatures since the mid-20th century is very likely due to the observed increase in anthropogenic greenhouse gas concentrations”. Hence the need of reducing those emissions, particularly for the most industrialised countries.

The first initiative was taken by the European Union (EU) at the end of 1990, when the EU adopted the goal of a stabilisation of carbon dioxide emissions by the year 2000 at the level of 1990 and requested Member States to plan and implement initiatives for environmental protection and energy efficiency. The contents of EU statement were the base for the negotiation of the United Nations Framework Convention on Climate Change (UNFCCC) which was approved in New York on 9th May 1992 and signed during the summit of the Earth in Rio de Janeiro in June 1992. Parties to the Convention are committed to develop, publish and regularly update national emission inventories of greenhouse gases (GHGs) as well as formulate and implement programmes addressing anthropogenic GHG emissions. Specifically, Italy ratified the convention through law no.65 of 15/1/1994.

On 11/12/1997, Parties to the Convention adopted the Kyoto Protocol, which establishes emission reduction objectives for Annex B Parties (i.e. industrialised countries and countries with economy in transition) in the period 2008-2012. In particular, the European Union as a whole was committed to an 8% reduction within the period 2008-2012, in comparison with base year levels. For Italy, the EU burden sharing agreement, set out in Annex II to Decision 2002/358/EC and in accordance with Article 4 of the Kyoto Protocol, established a reduction objective of 6.5% in the commitment period, in comparison with the base 1990 levels.

Italy ratified the Kyoto Protocol on 1st June 2002 through law no.120 of 01/06/2002. The ratification law prescribes also the preparation of a National Action Plan to reduce greenhouse gas emission, which was adopted by the Interministerial Committee for Economic Planning (CIPE) on 19th December 2002 (deliberation n. 123 of 19/12/2002). The Kyoto Protocol finally entered into force on 16th February 2005.

The first commitment period ended in 2012, with an extension, for fulfilling commitments, to 18th November 2015, the so called *true-up period*. The evaluation of the Kyoto Protocol, together with the commitments fulfilled by each Party, is under finalization by the UNFCCC Secretariat.

A new global agreement was reached in Paris in December last year, for the period after 2020. The agreement aims to strengthen the global response to the threat of climate change by holding the increase in the global temperature to well below 2°C above pre-industrial levels and to pursue efforts to limit the temperature increase to 1.5 °C above pre-industrial levels, recognizing that this would significantly reduce the risks and impact of climate change. In order to achieve this long-term temperature goal, Parties aim to reach global peaking of GHG emissions as soon as possible and undertake rapid reductions so as to achieve a balance between anthropogenic emissions by sources and removals by sinks in the second half of this century. Each Party shall prepare, communicate and maintain successive nationally determined contributions that it intends to achieve. The agreement will be open for signature from April 2016, and will enter into force on the thirtieth day after the date on which at least 55 Parties to the Convention accounting in total for at least an estimated 55 percent of the total global greenhouse gas emissions have deposited their instruments of ratification, acceptance, approval or accession, where “total global greenhouse gas emissions” means the most up-to-date amount communicated on or before the date of adoption of the Agreement.

To fulfil the gap 2013-2020, the ‘Doha Amendment to the Kyoto Protocol’ was adopted on 8 December 2012. The amendment includes:

- New commitments for Annex I Parties to the Kyoto Protocol who agreed to take on commitments in a second commitment period from 1 January 2013 to 31 December 2020;
- A revised list of greenhouse gases (GHG) to be reported on by Parties in the second commitment period; and
- Amendments to several articles of the Kyoto Protocol which specifically referenced issues pertaining to the first commitment period and which needed to be updated for the second commitment period.

During the second commitment period, Parties committed to reduce GHG emissions by at least 18 percent below 1990 levels in the eight-year period from 2013 to 2020; however, the composition of Parties in the second commitment period is different from the first.

The EU and its Member States have committed to this second phase of the Kyoto Protocol and established to reduce their collective emissions to 20% below their levels in 1990 or other chosen base years; this is also reflected in the Doha Amendment. The target will be fulfilled jointly with Iceland.

In line with the Council’s conclusions of 9 March 2012 and the offer of the Union and its Member States to take on an 80% target under the second commitment period, the emission levels of the Member States are equal to the sum of the annual emission allocations for the period 2013 - 2020 determined pursuant to Decision No 406/2009/EC of the European Parliament and of the Council. That amount, based on global warming potential values from the Fourth Assessment Report of the Intergovernmental Panel on Climate Change, was determined under Annex II to Commission Decision 2013/162/EU and adjusted by Commission Implementing Decision 2013/634/EU. The emission level for Iceland was determined in the Agreement with Iceland.

The European Council adopted on 13 July 2015 the legislation necessary for the European Union to formally ratify the second commitment period of the Kyoto Protocol.

The Council adopted two decisions:

- Council Decision on the ratification of the Doha amendment to the Kyoto Protocol establishing the second commitment period, and
- Council Decision on the agreement between the EU, its Member States and Iceland, necessary for the joint fulfilment of the second commitment period of the Kyoto Protocol.

In parallel with the ratification by the EU, the Member States and Iceland will be finalising their national ratification processes. The EU, its Member States and Iceland are expected to simultaneously deposit their respective instruments of acceptance with the UN in the coming months.

As a Party to the Convention and the Kyoto Protocol, Italy is committed to develop, publish and regularly update national emission inventories as well as formulate and implement programmes to reduce these emissions. In order to establish compliance with national and international commitments, air emission inventories are compiled and communicated annually to the competent institutions.

Specifically, the national GHG emission inventory is communicated through compilation of the Common Reporting Format (CRF), according to the guidelines provided by the United Nations Framework Convention on Climate Change and the European Union’s Greenhouse Gas Monitoring Mechanism (IPCC, 1997; IPCC, 2000; IPCC, 2003; IPCC, 2006; IPCC, 2014; EMEP/CORINAIR, 2007; EMEP/EEA, 2009; EMEP/EEA, 2013).

The inventory is updated annually in order to reflect revisions and improvements in methodology and availability of new information. Recalculations are applied retrospectively to earlier years, which account for any difference in previously published data.

The submission also provides for detailed information on emission figures and estimation methodologies in the annual National Inventory Report.

As follows, this report is compiled according to the guidelines on reporting as specified in the document FCCC/CP/2013/10/Add.3, Decision 24/CP.19. An analysis of the 2014 Italian GHG emission inventory, and a revision of the entire time series 1990-2013, communicated in the framework of the annual submission under the Climate Change Convention and the Kyoto Protocol, is provided in the document. It is also the

annual submission to the European Commission in the framework of the Greenhouse Gas Monitoring Mechanism.

Concerning the reporting and accounting requirements, under the KP CP2 each Party is required to submit a report, the initial report, to facilitate the calculation of its assigned amount and to demonstrate its capacity to account for its emissions and assigned amount (UNFCCC Decision 2/CMP.8). The ratification decision allows a joint initial report of the EU, its Member States and Iceland, to be prepared by the European Commission, and individual initial reports of each Member States and Iceland. In this report, planned to be submitted by April 2016, the national assigned amount as well as the commitment period reserve will be described.

The election of LULUCF activities under Article 3, paragraph 4, of the Kyoto Protocol for the commitment period 2013-2020 will be indicated in the same document; Italy has decided to elect cropland and grazing land management activities.

Emission estimates comprise the six direct greenhouse gases under the Kyoto Protocol (carbon dioxide, methane, nitrous oxide, hydrofluorocarbons, perfluorocarbons, sulphur hexafluoride) plus nitrogen trifluoride (NF₃) which contribute directly to climate change owing to their positive radiative forcing effect and four indirect greenhouse gases (nitrogen oxides, carbon monoxide, non-methane volatile organic compounds, sulphur dioxide).

The CRF files, the national inventory reports and other related documents are available at the address <http://www.sinanet.isprambiente.it/it/sia-ispra/serie-storiche-emissioni>. Information on accounts, legal entities, Art.6 projects, holdings and transactions is publicly available at <http://www.info-ets.isprambiente.it>. The new internet address of the Italian registry is: <https://ets-registry.webgate.ec.europa.eu/euregistry/IT/index.xhtml>.

The official inventory submissions can also be found at the UNFCCC website http://unfccc.int/national_reports/annex_i_ghg_inventories/national_inventories_submissions/items/4303.php.

1.2 Description of the institutional arrangement for inventory preparation

1.2.1 National Inventory System

The Legislative Decree 51 of March 7th 2008 instituted the National System for the Italian Greenhouse Gas Inventory.

Article 5.1 of the Kyoto Protocol established that Annex I Parties should have in place a National System since the end of 2006 for estimating anthropogenic greenhouse gas emissions by sources and removals by sinks and for reporting and archiving inventory information according to the guidelines specified in the UNFCCC Decision 20/COP.7. This decision is updated by Decision 24/CP.19, which calling the system national inventory arrangements does not change the basic requests of functionality and operability.

In addition, the Decision of the European Parliament and of the Council concerning a mechanism for monitoring Community greenhouse gas emissions (EC, 2004) required that Member States established a national greenhouse gas inventory system since the end of 2005 at the latest and that the Commission adopts the EC's inventory system since 30 June 2006.

The 'National Registry for Carbon sinks', instituted by a Ministerial Decree on 1st April 2008, is part of the Italian National System and includes information on units of lands subject of activities under Article 3.3 and activities elected under Article 3.4 and related carbon stock changes. In agreement with the Ministerial decree art.4, the Ministry for the Environment, Land and Sea is responsible for the management of the National Registry for Carbon sinks. The Decree also provides that ISPRA and the State Forestry Service are involved by the Ministry as technical scientific support for specific activities as defined in the relevant protocol. ISPRA is responsible for the preparation of emission and removals estimates for the LULUCF sector and for KP LULUCF supplementary information under art.7.1 of the Kyoto Protocol.

The National Registry for Carbon sinks is the instrument to estimate, following the COP/MOP decisions and in accordance with the IPCC guidelines, greenhouse gases emissions by sources and removals by sinks in the land subject to art. 3.3 and art. 3.4 activities and to account for the net removals in order to allow the Italian Registry to issue the relevant amount of RMUs. Following the Ministerial Decree of 22.01.2013 by the

Ministry of Environment, Land and Sea (MATTM), in agreement with the Ministry of Agriculture, Food and Forest Policies, the Institute for Services on Agricultural and Agro-food Market (ISMEA¹) has been designated for the technical coordination of the section related to cropland and grazing land management of the National Registry of Carbon Sinks.

Detailed information on the Registry is included in Annex 10, whereas additional information on activities under Article 3.3 and Article 3.4 is reported in paragraph 1.2.2.

The Italian National System, currently in place, is fully described in the document 'National Greenhouse Gas Inventory System in Italy' (ISPRA, 2016 [a]). No changes with respect to the last year submission occurred in the National System.

A summary picture is reported herebelow.

As indicated by art. 14 bis of the Legislative Decree, the Institute for Environmental Protection and Research (ISPRA), former Agency for Environmental Protection and Technical Services (APAT), is the single entity in charge of the preparation and compilation of the national greenhouse gas emission inventory. The Ministry for the Environment, Land and Sea is responsible for the endorsement of the inventory and for the communication to the Secretariat of the Framework Convention on Climate Change and the Kyoto Protocol. The inventory is also submitted to the European Commission in the framework of the Greenhouse Gas Monitoring Mechanism.

The Institute prepares annually a document which describes the national system including all updated information on institutional, legal and procedural arrangements for estimating emissions and removals of greenhouse gases and for reporting and archiving inventory information. The reports are publicly available at <http://www.sinanet.isprambiente.it/it/sia-ispra/serie-storiche-emissioni>.

A specific unit of the Institute is responsible for the compilation of the Italian Atmospheric Emission Inventory and the Italian Greenhouse Gas Inventory in the framework of the Convention on Climate Change and the Convention on Long Range Transboundary Air Pollution. The whole inventory is compiled by the Institute; scientific and technical institutions and consultants may help in improving information both on activity data and emission factors of some specific activities.

ISPRA is responsible for the general administration of the inventory and all aspects related to its preparation, reporting and quality management. Activities include the collection and processing of data from different data sources, the selection of appropriate emissions factors and estimation methods consistent with the IPCC Guidelines, the compilation of the inventory following the QA/QC procedures, the assessment of uncertainty, the preparation of the National Inventory Report and the reporting through the Common Reporting Format, the response to the review process, the updating and data storage.

Different institutions are responsible for statistical basic information and data publication, primary to ISPRA for carrying out estimates. These institutions are part of the National Statistical System (Sistan), which periodically provides official statistics at national level; moreover, the National Statistical System ensures the homogeneity of the methods used for official statistics through a coordination plan, involving the entire public administration at central, regional and local levels.

The National Statistical System is coordinated by the Italian National Institute of Statistics (ISTAT); other bodies, joining the National Statistical System, are the statistical offices of ministries, national agencies, regions and autonomous provinces, provinces, municipalities, research institutes, chambers of commerce, local governmental offices, some private agencies and private subjects who have specific characteristics determined by law.

The Italian statistical system was instituted on 6th September 1989 by the Legislative Decree n. 322/89, establishing principles and criteria for reforming public statistics. This decree addresses to all public statistical bodies and agencies which provide official statistics both at local, national and international level in order to assure homogeneity of the methods and comparability of the results. To this end, a national statistical plan which defines surveys, data elaborations and project studies for a three-year period was established to be drawn up and updated annually. The procedures to be followed with relation to the annual fulfilment as well as the forms to be filled in for census, data elaborations and projects, and how to deal with sensitive information were also defined.

¹ ISMEA is a public body, providing support to public and private sector. According to DPR 31 March 2001, n. 200, ISMEA is part of the National Statistical System – SISTAN and of the National Agricultural Information System – SIAN.

The plan is deliberated by the Committee for addressing and coordinating statistical information (Comstat) and forwarded to the Commission for the assurance of statistical information; the Commission adopts the plan after endorsement of the Guarantor of the privacy of personal data.

Finally, the plan is approved by a Prime Ministerial Decree after consideration of the Interministerial Committee for economic planning (Cipe). The latest Prime Ministerial Decree, which approved the three-year plan for 2014-2016, updated for 2015 and 2016, was signed by the President of the Republic and published in November 2015 (GU Serie Generale n.258, 5/11/2015). The new statistical plan for the years 2017-2019 is under finalization. Statistical information and results deriving from the completion of the plan are of public domain and the system is responsible for wide circulation.

Ministries, public agencies and other bodies are obliged to provide the data and information specified in the annual statistical plan; the same obligations regard the private entities. All the data are protected by the principles of statistical disclosure control and can be distributed and communicated only at aggregate level even though microdata can circulate among the subjects of the Statistical System.

Sistan activity is supervised by the Commission for Guaranteeing Statistical Information (CGIS) which is an external and independent body. In particular, the Commission supervises: the impartiality and completeness of statistical information, the quality of methodologies, the compliance of surveys with EU and international directives. The Commission, established within the Presidency of the Council of Ministers, is composed of high-profile university professors, directors of statistical or research institutes and managers of public administrations and bodies, which do not participate at Sistan.

The main Sistan products, which are primarily necessary for the inventory compilation, are:

- National Statistical Yearbooks, Monthly Statistical Bulletins, by ISTAT (National Institute of Statistics);
- Annual Report on the Energy and Environment, by ENEA (Agency for New Technologies, Energy and the Environment);
- National Energy Balance (annual), Petrochemical Bulletin (quarterly publication), by MSE (Ministry of Economic Development);
- Transport Statistics Yearbooks, by MIT (Ministry of Transportation);
- Annual Statistics on Electrical Energy in Italy, by Terna (National Independent System Operator);
- Annual Report on Waste, by ISPRA;
- National Forestry Inventory, by MIPAAF (Ministry of Agriculture, Food and Forest Policies).

The national emission inventory is also a Sistan product.

Other information and data sources are used to carry out emission estimates, which are generally referred to in Table 1.1 of the following section 1.4

1.2.2 Institutional arrangement for reporting under Article 3, paragraphs 3 and 4 of Kyoto Protocol

The 'National Registry for Carbon sinks' was instituted by a Ministerial Decree on 1st April 2008 and is part of the National Greenhouse Gas Inventory System in Italy (ISPRA, 2016 [a]). In 2009, a technical group, formed by experts from different institutions (ISPRA, Ministry of the Environment, Land and Sea, Ministry of Agriculture, Food and Forest Policies and University of Tuscia), set up the methodological plan of the activities necessary to implement the registry and defined the relative funding. Several activities have been implemented and carried out; in particular IUTI (inventory of land use, see Annex 10) has been completed, resulting in land use classification, for all national territory, for the years 1990, 2000 and 2008. For 2012, land use and land use changes data were assessed through the survey on a IUTI's subgrid. Verification and validation activities have been undertaken and the resulting time series have been discussed with the institutions involved in the data providing; details are provided in paragraph 6.1.

Italy has elected cropland management (CM) and grazing land management (GM) as additional activities under Article 3.4. Following the Decision 2/CMP.7, the forest management (FM) has to be compulsorily accounted for as an activity under Article 3.4.

The description of the main elements of the institutional arrangement under Article 3.3 and activities elected under Article 3.4 is detailed in Annex 10.

Italy has decided to account for Article 3.3 and 3.4 elected activities at the end of the commitment period.

1.2.3 National Registry System

Between March 2006 and June 2012 Italy has been operating a national registry under Article 19 of Directive 2003/87/CE establishing the European Emission Trading Scheme (EU ETS) and according to Regulation No. 2216/2004 of the European Commission. Italy has had such registry system tested successfully with the EU Commission on February the 6th 2006; the connection between the registry's production environment and the Community Independent Transaction Log (CITL) has been established on March the 13th 2006 and the Registry went live on 28 March 2006.

This registry was conceived for the administration of emissions allowances allocated to operators participating to the EU ETS and it was developed according to the UN Data Exchange Standards document. As a consequence, the registry established under Directive 2003/87/CE could also be used as a registry for the administration of Kyoto Protocol units.

Consequently, the Italian registry for the EU ETS could go through an initialization process and a go-live phase with the UNFCCC in order to become part of the Kyoto system of registries. In particular, Italy successfully performed and passed the SSL connectivity testing (Oct. 26th 2007), the VPN connectivity testing (Oct. 15th 2007), the Interoperability test according to Annex H of the UN DES (Nov. the 9th 2007), and submitted all required information through a complete Readiness Questionnaire.

Following this process, the Italian registry fulfilled all of its obligations regarding conformity with the UN Data Exchange Standards and has been deemed fully compliant with the registry requirements defined in decisions 13/CMP.1 and 5/CMP.1.

After successful completion of the go-live process on 16th October 2008, the Italian registry commenced live operations with the International Transaction Log (ITL) and it's been operational ever since, ensuring the precise tracking of holdings, issuances, transfers, cancellations and retirements of allowances and Kyoto units.

Directive 2009/29/EC adopted in 2009, provided for the centralization of the EU ETS operations into a single European Union registry operated by the European Commission as well as for the inclusion of the aviation sector. At the same time, and with a view to increasing efficiency in the operations of their respective national registries, the EU Member States who are also Parties to the Kyoto Protocol (25) plus Iceland, Liechtenstein and Norway decided to operate their registries in a consolidated manner in accordance with all relevant decisions applicable to the establishment of Party registries - in particular Decision 13/CMP.1 and decision 24/CP.8.

With a view to complying with the new requirements of Commission Regulation 920/2010 and Commission Regulation 1193/2011, in addition to implementing the platform shared by the consolidating Parties, the registry of EU has undergone a major re-development. The consolidated platform which implements the national registries in a consolidated manner (including the registry of EU) is called Consolidated System of EU registries (CSEUR) and was developed together with the new EU registry on the basis the following modalities:

1. Each Party retains its organization designated as its registry administrator to maintain the national registry of that Party and remains responsible for all the obligations of Parties that are to be fulfilled through registries;
2. Each Kyoto unit issued by the Parties in such a consolidated system is issued by one of the constituent Parties and continues to carry the Party of origin identifier in its unique serial number;
3. Each Party retains its own set of national accounts as required by paragraph 21 of the Annex to Decision 15/CMP.1. Each account within a national registry keeps a unique account number comprising the identifier of the Party and a unique number within the Party where the account is maintained;
4. Kyoto transactions continue to be forwarded to and checked by the UNFCCC Independent Transaction Log (ITL), which remains responsible for verifying the accuracy and validity of those transactions;
5. The transaction log and registries continue to reconcile their data with each other in order to ensure data consistency and facilitate the automated checks of the ITL;

-
6. The requirements of paragraphs 44 to 48 of the Annex to Decision 13/CMP.1 concerning making non-confidential information accessible to the public would be fulfilled by each Party individually;
 7. All registries reside on a consolidated IT platform sharing the same infrastructure technologies. The chosen architecture implements modalities to ensure that the consolidated national registries are uniquely identifiable, protected and distinguishable from each other, notably:
 - a) With regards to the data exchange, each national registry connects to the ITL directly and establishes a distinct and secure communication link through a consolidated communication channel (VPN tunnel);
 - b) The ITL remains responsible for authenticating the national registries and takes the full and final record of all transactions involving Kyoto units and other administrative processes such that those actions cannot be disputed or repudiated;
 - c) With regards to the data storage, the consolidated platform continues to guarantee that data is kept confidential and protected against unauthorized manipulation;
 - d) The data storage architecture also ensures that the data pertaining to a national registry are distinguishable and uniquely identifiable from the data pertaining to other consolidated national registries;
 - e) In addition, each consolidated national registry keeps a distinct user access entry point (URL) and a distinct set of authorisation and configuration rules.

Following the successful implementation of the CSEUR platform, the 28 national registries concerned were re-certified in June 2012 and switched over to their new national registry on 20 June 2012. During the go-live process, all relevant transaction and holdings data were migrated to the CSEUR platform and the individual connections to and from the ITL were re-established for each Party.

With regards to the administration of the Registry, the Italian Government adopted Legislative Decree N. 30 of 13 March 2013 (eventually modified by Legislative Decree N. 111 of 12 July 2015) which enforces European Directive 2009/29/EC amending Directive 2003/87/EC. According to this Decree ISPRA is responsible for the administration of the national section of the Union Registry and the Kyoto National Registry; the Institute performs this task under the supervision of the national Competent Authority. The Decree 30/2013 also establishes that the economic resources for the technical and administrative support of the Registry will be supplied to ISPRA by account holders paying a fee. The amount of such a fee still has to be regulated by a future Decree.

ISPRA set up an operational unit (“Settore del Registro nazionale dei crediti di emissione”) for the administration of the National Registry. In the reporting period, six persons have been working for this unit in order to maintain the Registry:

- the Registry Administrator (chief of the unit)
- 3 Registry Managers in charge of Registry functions and operations, resolution of problems, manual intervention, implementation in the Registry of deliberations of Competent Authority, helpdesk
- 2 persons dedicated to documentation archiving and some administrative tasks.

A description of the Italian registry system is presented in Annex 11.

Information on accounting of Kyoto Protocol units, including a summary of information reported in the standard electronic format (SEF) tables is provided in Chapter 11, while information on changes in the National Registry is reported in Chapter 13.

SEF tables including all data referring to units holdings and transactions during the year 2015 can be found in Annex 8.

1.3 Brief description of the process of inventory preparation

ISPRA has established fruitful cooperation with a number of governmental and research institutions as well as industrial associations, which helps improving some leading categories of the inventory. Specifically, these activities aim at the improvement of provision and collection of basic data and emission factors,

through plant-specific data, and exchange of information on scientific studies and new sources. Moreover, when in depth investigation is needed and a high uncertainty in the estimates is present, specific sector analyses are committed to ad hoc research teams or consultants.

ISPRA also coordinates with different national and regional authorities and private institutions for the cross-checking of parameters and estimates as well as with ad hoc expert panels in order to improve the completeness and transparency of the inventory.

The main basic data needed for the preparation of the GHG inventory are energy statistics published by the Ministry of Economic Development Activities (MSE) in the National Energy Balance (BEN), statistics on industrial and agricultural production published by the National Institute of Statistics (ISTAT), statistics on transportation provided by the Ministry of Transportation (MIT), and data supplied directly by the relevant professional associations.

Emission factors and methodologies used in the estimation process are consistent with the IPCC Guidelines and supported by national experiences and circumstances.

In addition to a new year, the entire time series from 1990 onwards is checked and revised during the annual compilation of the inventory in order to meet the requirements of transparency, consistency, comparability, completeness and accuracy of the inventory. Measures to guarantee and improve these qualifications are undertaken and recalculations should be considered as a contribution to the overall improvement of the inventory.

In particular, recalculations are elaborated on account of changes in the methodologies used to carry out emission estimates, changes due to different allocation of emissions as compared to previous submissions and changes due to error corrections. The inventory may also be expanded by including categories not previously estimated if sufficient information on activity data and suitable emission factors have been identified and collected.

Information on the major recalculations is provided every year in the sectoral and general chapters of the national inventory reports.

In Figure 1.1 the most important steps to guarantee the continuous improvement of the national GHG emission inventory are outlined.

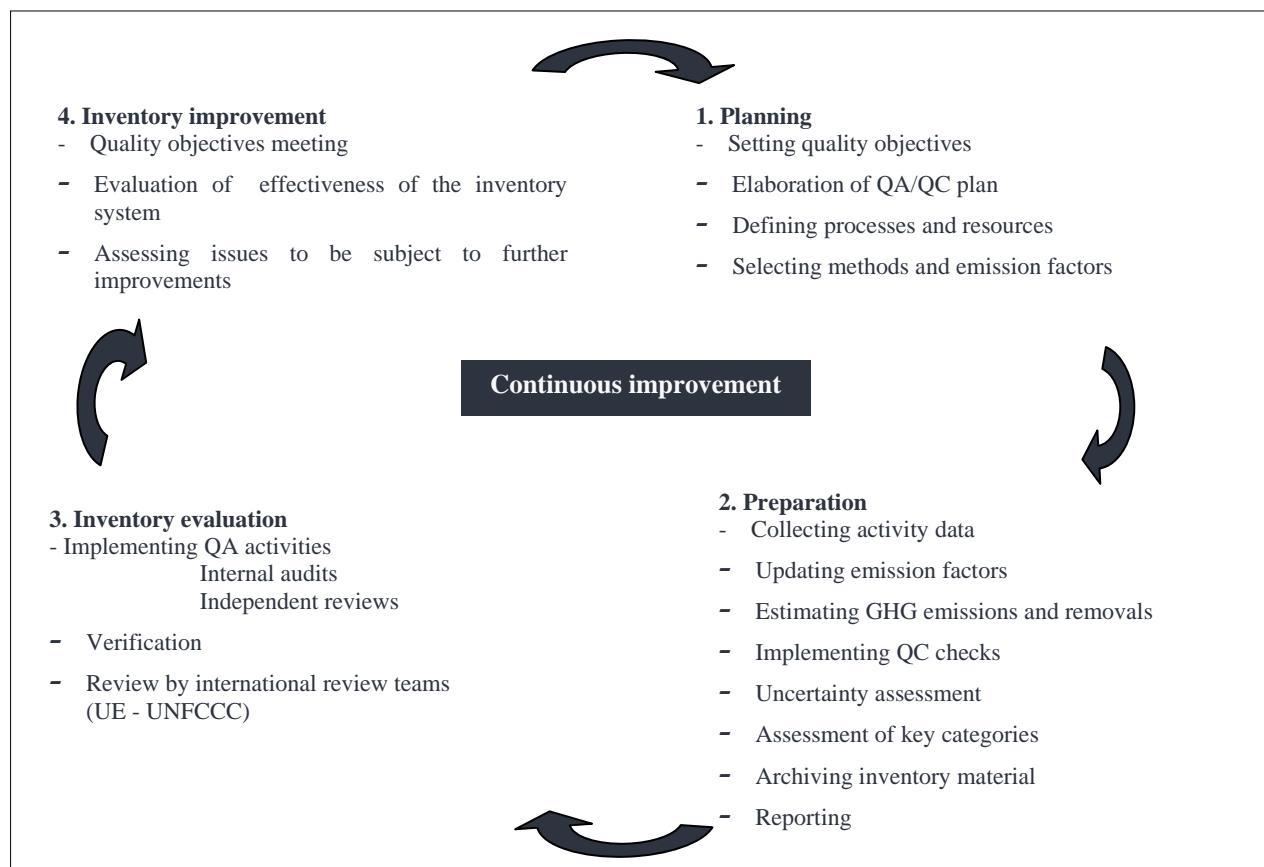

Figure 1.1 National Greenhouse Gas Inventory: annual inventory process

All the reference material, estimates and calculation sheets, as well as the documentation on scientific papers and the basic data needed for the inventory compilation, are stored and archived at the Institute. After each reporting cycle, all database files, spreadsheets and electronic documents are archived as ‘read-only-files’ so that the documentation and estimates could be traced back during the review process or the new inventory compilation year.

Technical reports and emission figures are publicly available on website at the address <http://www.sinanet.isprambiente.it/it/sia-ispra/serie-storiche-emissioni>.

1.4 Brief general description of methodologies and data sources used

A detailed description of methodologies and data sources used in the preparation of the emission inventory for each sector is outlined in the relevant chapters. In Table 1.1 a summary of the activity data and sources used in the inventory compilation is reported.

Methodologies are consistent with the IPCC Guidelines and EMEP/EEA Guidebooks (IPCC, 1997; IPCC, 2006; IPCC, 2000; IPCC, 2003; EMEP/CORINAIR, 2007; EMEP/EEA, 2009; EMEP/EEA, 2013); national emission factors are used as well as default emission factors from international guidebooks, when national data are not available. The development of national methodologies is supported by background documents.

In Table 1.2 a summary of the methods and emission factors used in the compilation of the Italian inventory is reported. A more detailed table, describing methods and emission factors for the key categories of the national inventory for 2014, is included in Annex 9.

Table 1.1 Main activity data and sources for the Italian Emission Inventory

SECTOR	ACTIVITY DATA	SOURCE
1 Energy		
1A1 Energy Industries	Fuel use	Energy Balance - Ministry of Economic Development Major national electricity producers European Emissions Trading Scheme
1A2 Manufacturing Industries and Construction	Fuel use	Energy Balance - Ministry of Economic Development Major National Industry Corporation European Emissions Trading Scheme
1A3 Transport	Fuel use Number of vehicles Aircraft landing and take-off cycles and maritime activities	Energy Balance - Ministry of Economic Development Statistical Yearbooks - National Statistical System Statistical Yearbooks - Ministry of Transportation Statistical Yearbooks - Italian Civil Aviation Authority (ENAC) Maritime and Airport local authorities
1A4 Residential-public-commercial sector	Fuel use	Energy Balance - Ministry of Economic Development
1B Fugitive Emissions from Fuel	Amount of fuel treated, stored, distributed	Energy Balance - Ministry of Economic Development Statistical Yearbooks - Ministry of Transportation Major National Industry Corporation
2 Industrial Processes	Production data	National Statistical Yearbooks- National Institute of Statistics International Statistical Yearbooks-UN European Emissions Trading Scheme European Pollutant Release and Transfer Register Sectoral Industrial Associations
3 Solvent and Other Product Use	Amount of solvent use	National Environmental Publications - Sectoral Industrial Associations International Statistical Yearbooks - UN
4 Agriculture	Agricultural surfaces Production data Number of animals Fertiliser consumption	Agriculture Statistical Yearbooks - National Institute of Statistics Sectoral Agriculture Associations
5 Land Use, Land Use Change and Forestry	Forest area, biomass increment and stock Biomass burnt	National Forestry Service (CFS) - National and Regional Forestry Inventory Statistical Yearbooks - National Institute of Statistics Universities and Research Institutes
6 Waste	Amount of waste	National Waste Cadastre - Institute for Environmental Protection and Research , National Waste Observatory

Table 1.2 Methods and emission factors used in the inventory preparation

SUMMARY 3 SUMMARY REPORT FOR METHODS AND EMISSION FACTORS USED																
GREENHOUSE GAS SOURCE AND CATEGORIES	CO ₂		CH ₄		N ₂ O		HFCs		PFCs		SF ₆		Unspecified mix of		NF ₃	
	Method applied	Emission factor	Method applied	Emission factor	Method applied	Emission factor	Method applied	Emission factor	Method applied	Emission factor	Method applied	Emission factor	Method applied	Emission factor	Method applied	Emission factor
1. Energy	NA,T1,T2,T3	CS,D,NA,OTH	NA,T1,T2,T3	CR,CS,D,M,NA	NA,T1,T2,T3	CR,D,M,NA										
A. Fuel combustion	NA,T1,T2,T3	CS,NA	NA,T1,T2,T3	CR,D,M,NA	NA,T1,T2,T3	CR,D,M,NA										
1. Energy industries	T3	CS	T3	CR,D	T3	CR,D										
2. Manufacturing industries and construction	NA,T2	CS,NA	NA,T2	CR,D,NA	NA,T2	CR,D,NA										
3. Transport	NA,T1,T2,T3	CS,NA	NA,T1,T2,T3	CR,M,NA	NA,T1,T2,T3	CR,M,NA										
4. Other sectors	T2	CS	T2	CR	T2	CR										
5. Other	T2	CS	T2	CR	T2	CR										
B. Fugitive emissions from fuels	NA,T1,T2	CS,D,NA,OTH	NA,T1,T2	CR,CS,D,NA	T1	D										
1. Solid fuels	NA,T1	NA,OTH	NA,T1	CR,D,NA	NA	NA										
2. Oil and natural gas	T1,T2	CS,D	T1,T2	CR,CS,D	T1	D										
C. CO ₂ transport and storage	NA	NA														
2. Industrial processes	CR,CS,D,T1,T2	CR,CS,D,M,PS	D,T2	CR,CS,D,PS	CS,T2	CS,D,PS	CS,NA,T2	CS,D,NA,PS	CS,NA,T2	CS,NA,PS	CS,NA,T2	CS,NA,PS	NA	NA	NA,T2	CS,NA
A. Mineral industry	T2	CS,PS														
B. Chemical industry	D,T2	CR,PS	D,T2	CR,CS,PS	T2	D,PS	CS	PS	CS	PS	NA	NA	NA	NA	NA	NA
C. Metal industry	T1,T2	CR,CS,D,PS	D	CS,D	NA	NA	NA,T2	NA,PS	NA	NA	NA	NA	NA	NA	NA	NA
D. Non-energy products from fuels and solvent use	CR,CS,T1,T2	CR,CS,D,M,PS	NA	NA	NA	NA										
E. Electronic industry							T2	CS	T2	CS	T2	CS			T2	CS
F. Product uses as ODS substitutes							T2	CS,D								
G. Other product manufacture and use					CS	CS					CS,T2	CS,PS				
H. Other	NA	NA	NA	NA	NA	NA										
3. Agriculture			T1,T2	CS,D	CS,T1,T2	CS,D										
A. Enteric fermentation			T1,T2	CS,D												
B. Manure management			T1,T2	CS,D	T2	CS,D										
C. Rice cultivation			T2	CS												
D. Agricultural soils ⁽³⁾					CS,T1	CS,D										
E. Prescribed burning of savannas																
F. Field burning of agricultural residues			T1	CS,D	T1	CS,D										
G. Liming	T1	D														
H. Urea application	T1	D														
I. Other carbon-containing fertilizers	NA	NA														
J. Other																
4. Land use, land-use change and forestry	NA,T1,T2,T3	CS,D,NA,OTH	NA,T1,T2	CS,D,NA	NA,T1,T2	CS,D,NA										
A. Forest land	NA,T1,T2,T3	CS,D,NA	NA,T2	CS,D,NA	NA,T2	CS,D,NA										
B. Cropland	NA,T1	CS,D,NA	NA	NA	NA,T1	D,NA										
C. Grassland	NA,T1	CS,D,NA	NA	NA	NA	NA										
D. Wetlands	NA	NA	NA	NA	NA	NA										
E. Settlements	NA,T1	D,NA			T1	D										
F. Other land	NA	NA														
G. Harvested wood products	NA,T2	CS,NA														
H. Other	NA	NA	NA	NA	NA	NA										
5. Waste	D,NA	CS,NA	CS,D,NA,T1,T2	CR,CS,D,NA	D,NA,T1	CR,CS,D,NA										
A. Solid waste disposal	NA	NA	T2	CS												
B. Biological treatment of solid waste			CS,D,NA	CS,D,NA	D,NA	D,NA										
C. Incineration and open burning of waste	D,NA	CS,NA	D,NA,T1	CR,CS,D,NA	D,NA,T1	CS,D,NA										
D. Waste water treatment and discharge			D,NA	D,NA	D,NA	CR,D,NA										
E. Other	NA	NA	NA	NA	NA	NA										
6. Other (as specified in summary 1.A)																
Use the following notation keys to specify the method applied: D (IPCC default) T1a, T1b, T1c (IPCC Tier 1a, Tier 1b and Tier 1c, respectively) CR (CORINAIR) M (model) RA (Reference Approach) T2 (IPCC Tier 2) CS (Country Specific) T1 (IPCC Tier 1) T3 (IPCC Tier 3) OTH (Other) If using more than one method within one source category, list all the relevant methods. Explanations regarding country-specific methods, other methods or any modifications to the default IPCC methods, as well as information																
Use the following notation keys to specify the emission factor used: D (IPCC default) CS (Country Specific) OTH (Other) CR (CORINAIR) PS (Plant Specific) M (model)																

Activity data used in emission calculations and their sources are briefly described here below.

In general, for the energy sector, basic statistics for estimating emissions are fuel consumptions provided in the Energy Balance by the Ministry of Economic Development. Additional information for electricity production is supplied by the major national electricity producers and by the major national industry corporation. On the other hand, basic information for road transport, maritime and aviation, such as the number of vehicles, harbour statistics and aircraft landing and take-off cycles are published by the National

Institute of Statistics and the Ministry of Transportation in the relevant statistical yearbooks. Other data are communicated by different category associations.

In the last years, a lot of information on productions, fuel consumptions, emission factors and emissions in specific energy and industrial sub sectors is obtained from data collected by operators under the European Emissions Trading Scheme (ETS).

To implement the European Directive 2003/87 (EU, 2003), amended by Directive 2009/29/EC (EU, 2009) establishing the EU ETS, Italy, according to Legislative Decree n. 216/2006 (Legislative Decree, 2006) and Legislative Decree n. 51/2008 (MATTM, 2008), established the national registry and the national ETS committee. The criteria of data reporting are defined by Decision 2007/589/EC (EC, 2007), Monitoring and Reporting Guidelines for GHG emissions under ETS, and adopted at national level by Deliberation of the national ETS Committee n. 14/2010 (MATTM, 2009).

In compliance with the above mentioned legislations, independent certifications and verifications of activity data, emission data and emission factors are required. At national level, data verification has to be carried out by verifiers accredited by the national ETS Committee according to the ministerial decree DEC/RAS/115/2006. The verification of data submissions ensures reliability, credibility, and precision/accuracy of monitoring systems for data and any information relating emissions by plant.

Data from the Italian Emissions Trading Scheme database are incorporated into the national inventory whenever the sectoral coverage is complete; in fact, ETS data not always entirely cover energy categories whereas national statistics, such as the national energy balance and the energy production and consumption statistics, provide the complete basic data needed for the Italian emission inventory. Nevertheless, ETS data are entirely used to develop country-specific emission factors and check activity data levels.

For the industrial sector, the annual production data are provided by national and international statistical yearbooks. Emission data collected through the National Pollutant Release and Transfer Register are also used in the development of emission estimates or taken into account as a verification of emission estimates for some specific categories. According to the Italian Decree of 23 November 2001, data (reporting period 2002-2006) included in the Italian pollutant emissions register were validated by competent authorities within 30 June each year and communicated by ISPRA to the Ministry for the Environment, Land and Sea every year and to the European Commission every three years according to EC Decision 2000/479 (two reporting cycles: data related to 2002 and 2004 were reported respectively in 2003 and in 2006). Since 2008 the national pollutant emissions register has been replaced by the national pollutant release and transfer register (the Italian PRTR) to comply with Regulation EC n.166/2006; data are collected annually at facility level and sent, after validation, by competent authorities to European Commission within 31 March every year for data referring to the previous year. These data are used for the compilation of the inventory whenever they are complete in terms of sectoral information; in fact, industries communicate figures only if they exceed specific thresholds; furthermore, basic data such as fuel consumption are not supplied and production data are not always split by product but reported as an overall figure. Anyway, the Italian PRTR is a good basis for data checks and a way to facilitate contacts with industries which, in many cases, supply, under request, additional information as necessary for carrying out sectoral emission estimates.

In addition, final emissions are checked and verified also taking into account figures reported by industries in their annual environmental reports.

Both for energy and industrial processes, emissions of large industrial point sources are registered individually; communication also takes place in the framework of the European Directive on Large Combustion Plants, based upon detailed information such as fuel consumption. Other small plants voluntarily communicate their emissions which are also considered individually. For solvents, the amount of solvent use is provided by environmental publications of sectoral industries and specific associations as well as international statistics.

ISPRA directly collects data from the industrial associations under the ETS and other European directives, Large Combustion Plant and PRTR, and makes use of these data in the preparation of the national inventory ensuring the consistency of time series.

For the other sectors, i.e. for agriculture, annual production data and number of animals are provided by the National Institute of Statistics and other sectoral associations.

For land use, land use change and forestry, forest areas are derived from national forest inventories provided by the Ministry of Agriculture, Food and Forest Policies (National Forest Service); the National Forest Service is also the provider of official statistics related to the areas subject to fires.

For waste, the main activity data are provided by the Institute for Environmental Protection and Research and the Waste Observatory.

In case basic data are not available, proxy variables are considered; unpublished data are used only if supported by personal communication and confidentiality of data is respected.

As for data disclosure, the inventory team is obliged to ensure confidentiality of sensitive information by legislation when data are communicated under specific directives or confidentiality is requested by data providers. In the case of data collection under the ETS, P-RTR, large combustion plants and other directives, the database of the complete information is available only to a specific group of authorised persons which has the legal responsibility for the respect of confidentiality issues. In other cases, each expert is responsible for the data received, and confidentiality. In any case, all data are placed on a password protected access environment at ISPRA and available only to authorised experts of the inventory team.

All the material and documents used for the inventory estimation process are stored at the Institute for Environmental Protection and Research. Activity data and emission factors as well as methodologies are referenced to their data sources. A 'reference' database has also been developed and used to increase the transparency of the inventory.

1.5 Brief description of key categories

A key category analysis of the Italian inventory is carried out according to the Approach 1 and Approach 2 described in the 2006 IPCC Guidelines (IPCC, 2006).

According to the IPCC guidelines, a key category is defined as an emission category that has a significant influence on a country's GHG inventory in terms of the absolute level and trend in emissions and removals, or both. Key categories are those which, when summed together in descending order of magnitude, add up to over 95% of the total emissions or 90% of total uncertainty.

National emissions have been disaggregated into the categories proposed in the IPCC guidelines; other categories have been added to reflect specific national circumstances. Both level and trend analysis have been applied to the last submitted inventory; a key category analysis has also been carried out for the base year emission levels.

For the base year, 28 sources were individuated implementing Approach 1, whereas 30 sources were carried out by Approach 2. Including the LULUCF in the analysis, 34 categories were selected by Approach 1 and 35 by Approach 2. The description of these categories is shown in Table 1.3 and Table 1.4.

Table 1.3 Key categories (excluding LULUCF) by the IPCC Approach 1 and Approach 2. Base year

<i>Key categories (excluding the LULUCF sector)</i>	
Transport - CO ₂ Road transportation	L
Energy industries - CO ₂ liquid fuels	L
Energy industries - CO ₂ solid fuels	L
Other sectors - CO ₂ commercial, residential, agriculture liquid fuels	L
Other sectors - CO ₂ commercial, residential, agriculture gaseous fuels	L
Manufacturing industries and construction - CO ₂ liquid fuels	L
Manufacturing industries and construction - CO ₂ gaseous fuels	L
Solid waste disposal - CH ₄	L
Manufacturing industries and construction - CO ₂ solid fuels	L
Energy industries - CO ₂ gaseous fuels	L
Mineral industry- CO ₂ Cement production	L
Enteric Fermentation- CH ₄	L
Direct N ₂ O Emissions from Managed soils	L
Fugitive - CH ₄ Oil and natural gas - Natural gas	L1
Transport - CO ₂ Waterborne navigation	L1
Chemical industry- N ₂ O Adipic acid production	L
Manure Management - CH ₄	L
Wastewater treatment and discharge - CH ₄	L
Metal industry- CO ₂ Iron and steel production	L1
Indirect N ₂ O Emissions from Managed soils	L
Mineral industry- CO ₂ Other processes uses of carbonates	L1
Fugitive - CO ₂ Oil and natural gas - Oil	L
Non-Energy products from Fuels and Solvent Use - CO ₂	L
Chemical industry- N ₂ O Nitric acid production	L1
Metal industry- PFCs Aluminium production	L
Chemical industry- CO ₂ Ammonia production	L1
Mineral industry- CO ₂ Lime production	L1
Wastewater treatment and discharge - N ₂ O	L2
Indirect N ₂ O Emissions from Manure Management	L2
Manufacturing industries and construction - N ₂ O liquid fuels	L2
Other sectors - N ₂ O commercial, residential, agriculture liquid fuels	L2
Fugitive - CO ₂ Oil and natural gas - venting and flaring	L2
Chemical industry- PFCs Fluorochemical production	L2
Transport - CH ₄ Road transportation	L2
Manure Management - N ₂ O	L2
Fugitive - CO ₂ Oil and natural gas - Other - flaring in refineries	L2
Other sectors - CH ₄ commercial, residential, agriculture biomass	L2
Rice cultivations - CH ₄	L1

Table 1.4 Key categories (including LULUCF) by the IPCC Approach 1 and Approach 2. Base year

<i>Key categories (including the LULUCF sector)</i>	
Transport - CO ₂ Road transportation	L
Energy industries - CO ₂ liquid fuels	L
Energy industries - CO ₂ solid fuels	L
Other sectors - CO ₂ commercial, residential, agriculture liquid fuels	L
Other sectors - CO ₂ commercial, residential, agriculture gaseous fuels	L
Manufacturing industries and construction - CO ₂ liquid fuels	L
Manufacturing industries and construction - CO ₂ gaseous fuels	L
Solid waste disposal - CH ₄	L
Manufacturing industries and construction - CO ₂ solid fuels	L
Forest Land remaining Forest Land - CO ₂	L
Energy industries - CO ₂ gaseous fuels	L
Mineral industry- CO ₂ Cement production	L
Enteric Fermentation- CH ₄	L
Direct N ₂ O Emissions from Managed soils	L
Fugitive - CH ₄ Oil and natural gas - Natural gas	L
Land Converted to Settlements - CO ₂	L
Transport - CO ₂ Waterborne navigation	L1
Grassland Remaining Grassland - CO ₂	L
Chemical industry- N ₂ O Adipic acid production	L
Manure Management - CH ₄	L
Wastewater treatment and discharge - CH ₄	L
Metal industry- CO ₂ Iron and steel production	L1
Land Converted to Forest Land - CO ₂	L
Indirect N ₂ O Emissions from Managed soils	L
Mineral industry- CO ₂ Other processes uses of carbonates	L1
Fugitive - CO ₂ Oil and natural gas - Oil	L1
Non-Energy products from Fuels and Solvent Use - CO ₂	L
Chemical industry- N ₂ O Nitric acid production	L1
Metal industry- PFCs Aluminium production	L1
Chemical industry- CO ₂ Ammonia production	L1
Mineral industry- CO ₂ Lime production	L1
Rice cultivations - CH ₄	L1
Manure Management - N ₂ O	L1
Cropland Remaining Cropland - CO ₂	L
Land Converted to Grassland - CO ₂	L2
Wastewater treatment and discharge - N ₂ O	L2
Grassland Remaining Grassland - CH ₄	L2
Land Converted to Cropland - CO ₂	L2
Indirect N ₂ O Emissions from Manure Management	L2
Manufacturing industries and construction - N ₂ O liquid fuels	L2
Other sectors - N ₂ O commercial, residential, agriculture liquid fuels	L2
Fugitive - CO ₂ Oil and natural gas - venting and flaring	L2
Chemical industry- PFCs Fluorochemical production	L2
Land Converted to Settlements - N ₂ O	L2
Other sectors - CH ₄ commercial, residential, agriculture biomass	L2

Applying the analysis to the 2014 inventory, without the LULUCF sector, 46 key categories were totally individuated, both at level and trend. Results are reported in Table 1.5.

Table 1.5 Key categories (excluding LULUCF) by the IPCC Approach 1 and Approach 2. Year 2014

<i>Key categories (excluding the LULUCF sector)</i>	
Transport - CO ₂ Road transportation	L, T
Other sectors - CO ₂ commercial, residential, agriculture gaseous fuels	L,T
Energy industries - CO ₂ solid fuels	L,T
Energy industries - CO ₂ gaseous fuels	L, T
Manufacturing industries and construction - CO ₂ gaseous fuels	L, T
Energy industries - CO ₂ liquid fuels	L, T
Other sectors - CO ₂ commercial, residential, agriculture liquid fuels	L, T
Solid waste disposal - CH ₄	L, T
Enteric Fermentation - CH ₄	L,T
Manufacturing industries and construction - CO ₂ liquid fuels	L,T
Product uses as substitutes for ozone depleting substances - HFCs	
Refrigeration and Air conditioning	L,T
Mineral industry - CO ₂ Cement production	L, T
Manufacturing industries and construction - CO ₂ solid fuels	L1, T
Direct N ₂ O Emissions from Managed soils	L
Fugitive - CH ₄ Oil and natural gas - Natural gas	L, T
Other sectors - CO ₂ commercial, residential, agriculture other fossil fuels	L1, T
Transport - CO ₂ Waterborne navigation	L1
Manure Management - CH ₄	L
Wastewater treatment and discharge - CH ₄	L
Indirect N ₂ O Emissions from Managed soils	L
Other sectors - CH ₄ commercial, residential, agriculture biomass	L, T
Transport - CO ₂ Civil Aviation	L1
Mineral industry- CO ₂ Lime production	L1
Fugitive - CO ₂ Oil and natural gas - Oil	L1
Rice cultivations - CH ₄	L1
Chemical industry- PFCs Fluorochemical production	L, T
Wastewater treatment and discharge - N ₂ O	L2, T2
Non-Energy products from Fuels and Solvent Use - CO ₂	L2, T2
Other sectors - N ₂ O commercial, residential, agriculture biomass	L2, T
Indirect N ₂ O Emissions from Manure Management	L2
Biological treatment of Solid waste - N ₂ O	L2, T2
Other sectors - N ₂ O commercial, residential, agriculture liquid fuels	L2
Manufacturing industries and construction - N ₂ O liquid fuels	L2
Product uses as substitutes for ozone depleting substances - HFCs Foam blowing agents	L2, T
Transport - N ₂ O Road transportation	L2
Chemical industry- N ₂ O Adipic acid production	T
Metal industry- PFCs Aluminium production	T
Chemical industry - N ₂ O Nitric acid production	T
Metal industry - CO ₂ Iron and steel production	L1, T1
Mineral industry- CO ₂ Other processes uses of carbonates	T
Chemical industry- CO ₂ Ammonia production	T1
Other sectors - CO ₂ commercial, residential, agriculture solid fuels	T1
Product uses as substitutes for ozone depleting substances - HFCs Aerosols	T2
Transport - CH ₄ Road transportation	T2
Chemical industry - HFCs Fluorochemical production	T2
Product uses as substitutes for ozone depleting substances - HFCs Fire protection	T2

If considering emissions and removals from the LULUCF sector, 49 key categories were individuated as reported in Table 1.6.

Table 1.6 Key categories (including LULUCF) by the IPCC Approach 1 and Approach 2. Year 2014

<i>Key categories (including the LULUCF sector)</i>	
Transport - CO ₂ Road transportation	L, T
Other sectors - CO ₂ commercial, residential, agriculture gaseous fuels	L, T
Energy industries - CO ₂ solid fuels	L, T
Energy industries - CO ₂ gaseous fuels	L, T
Forest Land remaining Forest Land - CO ₂	L, T
Manufacturing industries and construction - CO ₂ gaseous fuels	L, T1
Energy industries - CO ₂ liquid fuels	L, T
Other sectors - CO ₂ commercial, residential, agriculture liquid fuels	L, T
Solid waste disposal - CH ₄	L
Enteric Fermentation - CH ₄	L, T
Manufacturing industries and construction - CO ₂ liquid fuels	L1, T
Product uses as substitutes for ozone depleting substances - HFCs	
Refrigeration and Air conditioning	L, T
Mineral industry - CO ₂ Cement production	L, T
Manufacturing industries and construction - CO ₂ solid fuels	L1, T1
Land Converted to Settlements - CO ₂	L, T
Direct N ₂ O Emissions from Managed soils	L, T
Land Converted to Forest Land - CO ₂	L, T
Land Converted to Grassland - CO ₂	L, T
Fugitive - CH ₄ Oil and natural gas - Natural gas	L, T
Other sectors - CO ₂ commercial, residential, agriculture other fossil fuels	L1, T1
Transport - CO ₂ Waterborne navigation	L1
Manure Management - CH ₄	L
Cropland Remaining Cropland - CO ₂	L, T
Wastewater treatment and discharge - CH ₄	L
Indirect N ₂ O Emissions from Managed soils	L
Other sectors - CH ₄ commercial, residential, agriculture biomass	L, T
Transport - CO ₂ Civil Aviation	L1, T1
Mineral industry- CO ₂ Lime production	L1
Fugitive - CO ₂ Oil and natural gas - Oil	L1
Rice cultivations - CH ₄	L1
Grassland Remaining Grassland - CO ₂	L2, T
Wastewater treatment and discharge - N ₂ O	L2, T2
Chemical industry- PFCs Fluorochemical production	L, T
Non-Energy products from Fuels and Solvent Use - CO ₂	L2
Other sectors - N ₂ O commercial, residential, agriculture biomass	L2, T
Chemical industry - N ₂ O Adipic acid production	T
Metal industry - PFCs Aluminium production	T
Chemical industry - N ₂ O Nitric acid production	T1
	L1,
Metal industry - CO ₂ Iron and steel production	T1
Mineral industry - CO ₂ Other processes uses of carbonates	T1

Key categories (including the LULUCF sector)

Chemical industry - CO ₂ Ammonia production	T1
Other sectors - CO ₂ commercial, residential, agriculture solid fuels	L, T
Grassland Remaining Grassland - CH ₄	L1, T
Biological treatment of Solid waste - N ₂ O	L, T
Product uses as substitutes for ozone depleting substances - HFCs	L, T
Foam blowing agents	L, T
Harvest Wood Products - CO ₂	L, T
Product uses as substitutes for ozone depleting substances - HFCs	L, T1
Aerosols	L, T1
Land Converted to Cropland - CO ₂	L, T
Land Converted to Settlements - N ₂ O	L, T

Key category analysis for KP-LULUCF was performed according to section 2.3.6 of the 2014 IPCC KP Supplement (IPCC, 2014). Results are also reported in Table 9.16 of chapter 9.

CO₂ emissions and removals from *Afforestation/Reforestation* and *Deforestation* activities (art. 3.3) and from *Forest management* (art. 3.4) have been assessed as key categories. CO₂ emissions and removals from *Cropland* and *Grazing land management* are identified as key categories. Their figures have been compared with Table 1.6, key categories for the latest reported year (2014) based on the level of emissions including LULUCF. The respective associated UNFCCC subcategories are *Land converting to forest land*, *Land converted to settlements*, and *Forest land remaining Forest land*, which are key categories at level and trend assessment, as well as *Cropland remaining cropland* and *Grassland remaining grassland*.

The analysis of key categories is used to prioritize improvements that should be taken into account for the next inventory submissions. First of all, it is important that emissions of key categories, being the most significant in terms of absolute weight and/or combined uncertainty, are estimated with a high level of accuracy. For the Italian inventory, higher tiers are mostly used for calculating emissions from these categories as requested by the IPCC Guidelines and the use of country specific emission factors is extensive. As reported in Table A9.1, in the Annex, there are only a few key categories which estimates do not meet these quality objectives, in terms of the methodology and the application of default emission factors. Among these categories, prioritization is made on account of the actual absolute weight, the expected future relevance, the level of uncertainty and a cost-effectiveness analysis. Therefore improvements are planned for the LULUCF sector. In addition to this evaluation, also categories estimated with higher tiers but affected by a high level of uncertainty are considered in the prioritization plan. For instance, activities are planned for HFC, PFC substitutes for ODS in order to improve the accuracy of the Italian inventory and reduce the overall uncertainty.

1.6 Information on the QA/QC plan including verification and treatment of confidentiality issues where relevant

ISPRA has elaborated an inventory QA/QC plan which describes specific QC procedures to be implemented during the inventory development process, facilitates the overall QA procedures to be conducted, to the extent possible, on the entire inventory and establishes quality objectives.

Particularly, an inventory QA/QC procedures manual (ISPRA, 2013) has been drawn up which describes QA/QC procedures and verification activities to be followed during the inventory compilation and helps in the inventory improvement. Furthermore, specific QA/QC procedures and different verification activities implemented thoroughly the current inventory compilation, as part of the estimation process, are figured out in the annual QA/QC plan (ISPRA, 2016 [b]). These documents are publicly available at ISPRA website <http://www.sinanet.isprambiente.it/it/sia-ispra/serie-storiche-emissioni>.

Quality control checks and quality assurance procedures together with some verification activities are applied both to the national inventory as a whole and at sectoral level. Future planned improvements are prepared for each sector by the relevant inventory compiler; each expert identifies areas for sectoral

improvement based on his own knowledge and in response to the UNFCCC inventory reviews and taking into account the result of the key category assessment.

The quality of the inventory has improved over the years and further investigations are planned for all those sectors relevant in terms of contribution to total CO₂ equivalent emissions and with a high uncertainty.

In addition to *routine* general checks, source specific quality control procedures are applied on a case by case basis focusing on key categories and on categories where significant methodological and data revision have taken place or on new sources.

Checklists are compiled annually by the inventory experts and collected by the QA/QC coordinator. These lists are also registered in the 'reference' database.

General QC procedures also include data and documentation gathering. Specifically, the inventory analyst for a source category maintains a complete and separate project archive for that source category; the archive includes all the materials needed to develop the inventory for that year and is kept in a transparent manner.

All the information used for the inventory compilation is traceable back to its source. The inventory is composed by spreadsheets to calculate emission estimates; activity data and emission factors as well as methodologies are referenced to their data sources. Particular attention is paid to the archiving and storing of all inventory data, supporting information, inventory records as well as all the reference documents. To this end, a major improvement which increases the transparency of the inventory has been the development of a 'reference' database. After each reporting cycle, all database files, spreadsheets and official submissions are archived as 'read-only' mode in a master computer.

Quality assurance procedures regard some verification activities of the inventory as a whole and at sectoral level. Feedbacks for the Italian inventory derive from communication of data to different institutions and/or at local level. For instance, the communication of the inventory to the European Community results in a pre-check of the GHG values before the submission to the UNFCCC and relevant inconsistencies may be highlighted.

Every year, emission figures are also subjected to a process of re-examination once the inventory, the inventory related publications and the national inventory reports are posted on website, specifically www.isprambiente.gov.it, and from the communication of data to different institutions and/or at local level.

In some cases, sectoral major recalculations are presented and shared with the relevant stakeholders prior to the official submission.

For the energy and industrial sectors, different meetings have been held in the last years jointly with the industrial associations, the Ministries of the Environment and Economic Development and ISPRA in the framework of the European Emissions Trading Scheme, specifically for assessing carbon leakage in EU energy intensive industries and the definition of GHG emission benchmarks; also in this context, estimations of the emission inventory for different sectors have been presented.

Generally, in the last years ISPRA has held different meetings with the industrial associations in the context of different European legislation. ISPRA collects data from the industrial associations and industrial facilities under the ETS and other European legislation such as Large Combustion Plant Directive and E-PRTR Regulation. The inventory team manages all these data and makes use of them in the preparation of the national inventory ensuring the consistency of time series among data by the comparison of the information collected under the directives with other sources available before the first available years of data collected (2000 and 2002, reporting years for data collected under ETS and INES/ PRTR facilities, respectively). Emissions and activity data submitted under the ETS are mandatorily subject to verification procedures, as requested and specified by the European Directive 2003/87/EC (art. 15 and Annex V). Also the quality of the Italian PRTR data is guaranteed by art.9 of the Regulation 2006/166/EC and by art.3(3) of the Presidential Decree n.157/2011.

In addition, ISPRA manages all this information in an informative system to help in highlighting the main discrepancies among data, and improving the management of the time series consistency. The informative system is based on identification codes to trace back individual point sources in different databases.

Other specific activities relating to improvements of the inventory and QA/QC practises in the last year regarded the progress on the building of a unique database where information collected in the framework of different European legislation, Large Combustion Plant, INES/PRTR and Emissions Trading, are gathered

together thus highlighting the main discrepancies in information and detecting potential errors. The actual figures are considered in an overall approach and used in the compilation of the inventory.

ISPRA is also responsible for the provincial inventory at local scale; at now the provincial inventories at local scale for the years 1990, 1995, 2000 2005 and 2010 are available. In fact, every 5 years, in the framework of the Protocol on Long-term Financing of the Cooperative Programme for Monitoring and Evaluation of the Long-range Transmission of Air Pollutants in Europe (EMEP) under the Convention on Long-range Transboundary Air Pollution (CLTRAP), Parties has to report their national air emissions disaggregated on a 50*50 km grid. Specifically, ISPRA has applied a top-down approach to estimate emissions at provincial areas based on proxy variables. The results were checked out by regional and local environmental agencies and authorities; data are available at ISPRA web address <http://www.sinanet.isprambiente.it/it/sia-isptra/inventaria> and a report which describes detailed methodologies to carry out estimates is published (Liburdi et al., 2004; ISPRA, 2009). Comparisons between top-down and local inventories have been carried out during the last year and will continue in the next years; results are shared among the 'local inventories' expert group leading to an improvement in methodologies for both the inventories.

The inventory is also presented to a Technical Committee on Emissions (CTE), coordinated by the Ministry for the Environment, Land and Sea, where all the relevant Ministries and local authorities are represented; within this context emission figures and results are shared and discussed. Especially in the last years, there has been an intensification of these activities in order to establish national policies and measures to meet the 2020 EU target and implement national programmes for the post Kyoto period. In this regard, and as a basis for emission scenarios, the importance of the emission inventory is primary.

Moreover, from 2011, a report concerning the state of implementation of commitments to reduce greenhouse gases emissions, and describing emission trend and projections, is prepared by ISMELS in consultation with other relevant Ministers. The report is annexed to the economy and financial document (DEF) to be annually approved by the Government.

Expert peer reviews of the national inventory also occur annually within the UNFCCC process, whose results and suggestions can provide valuable feedback on areas where the inventory should be improved. Specifically, in June 2007, Italy was subjected by the UNFCCC Secretariat to the in-country review of the national initial report and the GHG inventory submitted in 2006, which results and recommendations can be found on website at the addresses <http://unfccc.int/resource/docs/2007/arr/ita.pdf>, <http://unfccc.int/resource/docs/2007/irr/ita.pdf>, (UNFCCC, 2007 [a]; UNFCCC, 2007 [b]). The last in country review occurred in October in 2013 (UNFCCC, 2013). The results of the last centralised review are reported in UNFCCC 2015 (UNFCCC, 2015). The issues raised during the process were addressed and implemented; details are reported in Annex 12 and in relevant sections.

At European level, reviews of the European inventory are undertaken by experts from different Member States for critical sectoral categories in the context of the European GHG Monitoring Mechanism. Moreover, in the context of the European Effort Sharing Decision (EC, 2009) defining the 2020 emission limit of a Member State in relation to its 2005 emissions, a technical review will be carried out to review and verify emission data of each Member State, for the reference years 2005, 2008 and 2009, prior to determining their annual emission allocations. The review process took place in 2012, recommendations and improvements were implemented by Member States but results of the process are not publicly available.

An official review, apart from those by the UNFCCC, was performed by Ecofys, in 2000, in order to verify of the effectiveness of policies and measures undertaken by Italy to reduce greenhouse gas emissions to the levels established by the Kyoto Protocol. In this framework an independent review and checks on emission levels were carried out as well as controls on the transparency and consistency of methodological approaches (Ecofys, 2001).

In 2007, VITO, Öko-Institut and the Institute for European Environmental Policy, for DG Environment, undertook a review on the methodologies and EU Member States best practices used for GHG projections to identify possible ways to improve GHG projections and ensure consistency across the EU. The results were presented at the Workshop 'Assessing and improving methodologies for GHG projections' in 2008. Further analyses were presented during the Workshop on 'Quantification of the effects on greenhouse gas emissions of policies and measures'.

Also, in 2012, Italy was subjected to a broad review of its environmental performance by OECD which identified good practices and made recommendations to improve environmental policies and programmes; the issues reviewed included policy-making environment, towards green growth, multi-level environmental governance of water and climate change. Results of the analysis are reported in the relevant document (OECD, 2013) and available on website at the address <http://www.oecd.org/env/country-reviews/reviewingenvironmentalperformance.htm>.

A bilateral independent review between Italy and Spain was undertaken in 2012, with a focus on the revision of the GHG inventories of both the Parties. Two in-country visits were held in 2012; the Italian team revised part of the energy sector of Spain, specifically the categories public power plants, petroleum refining plants, road transport and off-road, whereas the Spanish team revised the Industrial processes and solvent and other product use, and the LULUCF sectors of Italy. Results of these analyses are reported in a technical report. Aim of the review was to carry out a general quality assurance analysis of the inventories in terms of the methodologies, the EFs and the references used, as well as analysing critical cross cutting issues such as the details of the national energy balances and comparison with international data (Eurostat and IEA), and use of plant specific information.

In addition, an official independent review of the entire Italian greenhouse gas inventory was undertaken by the Aether consultants in 2013. Main findings and recommendations are reported in a final document, and regard mostly the transparency in the NIR, the improvement of QA/QC documentation and some pending issues in the LULUCF sector. These suggestions have been considered to improve the future submissions.

The preparation of environmental reports where data are needed at different aggregation levels or refer to different contexts, such as environmental and economic accountings, is also a check for emission trends. At national level, for instance, emission time series are reported in the Environmental Data Yearbooks published by ISPRA. Emission data are also published by the Ministry for the Environment, Land and Sea in the Reports on the State of the Environment and the National Communications as well as in the Demonstrable Progress Report. Moreover, figures are communicated to the National Institute of Statistics to be published in the relevant Environmental Statistics Yearbooks as well as used in the framework of the EUROSTAT NAMEA Project.

At European level, ISPRA also reports on indicators meeting the requirements of Article 3 (1)(j) of Decision N° 280/2004/EC. In particular, Member States shall submit figures on specified priority indicators and should submit information on additional priority and supplementary indicators for the period from 1990 to the last submitted year and forecasts for some specified years. National trends of these indicators are reported in the document ‘Carbon Dioxide Intensity Indicators’ (ISPRA, 2016 [c]).

Comparisons between national activity data and data from international databases are usually carried out in order to find out the main differences and an explanation to them (ENEA/MAP/APAT, 2004). Emission intensity indicators among countries (e.g. emissions per capita, industrial emissions per unit of value added, road transport emissions per passenger car, emissions from power generation per kWh of electricity produced, emissions from dairy cows per tonne of milk produced) can also be useful to provide a preliminary check and verification of the order of magnitude of the emissions. This is carried out at European and international level by considering the annual reports compiled by the EC and the UNFCCC as well as related documentation available from international databases and outcome of relevant workshops.

Additional comparisons between emission estimates from industrial sectors and those published by the industry itself in their Environmental reports are carried out annually in order to assess the quality and the uncertainty of the estimates.

The quality of the inventory has also improved by the organization and participation in sector specific workshops. Follow-up processes are also set up in the framework of the WGI and WG5 under the EC Monitoring Mechanism, which addresses to the improvement of different inventory sectors. Specifically in the last years, two workshops were held, one related to the management of uncertainty in national inventories and problems on the application of higher methodologies to calculate uncertainty figures, the other on how to use data from the European emissions trading scheme in the national greenhouse gas inventories. Previous workshops addressed methodologies to estimate emissions from the agriculture and LULUCF sectors, involving the Joint Research Centre, from the waste sector, involving the European Topic Center on Resource and Waste Management, as well as from international bunkers, involving the International Energy

Agency and EUROCONTROL. Presentations and documentation of the workshops are available on the website at the address: <http://air-climate.eionet.europa.eu/meetings/past.html>.

Additional consistency checks of data are carried out in the context of the European Regulation No 525/2013. EU Member States shall report in textual and tabular format on data inconsistencies.

For example, according to Art. 7(1)(m)(i) of the EU Regulation, data on air pollutants estimated under the UNECE Convention on Long-range Transboundary Air Pollution and those under the UNFCCC Convention should not exceed the difference of more than $\pm 5\%$ between the total emissions for a specific pollutant otherwise text and a tabular format should be compiled by the Member State. As shown in chapter 2, para 2.4, these differences for Italy are far under the threshold.

Other relevant articles of the EU Regulation for data consistency are Article 10, on emissions reported under the European ETS, Article 11 and Article 12 related to F-gases international energy data.

Specifically, Article 10 regards the consistency of reported GHG emissions under UNFCCC with data from the EU emissions trading system in tabular and textual form by category; the detailed table for 2014 is included in Annex 13 of the NIR.

As for Article 11, on consistency of F-gas estimates with data reported under Regulation (EC) No 842/2006 of the European Parliament and of the Council of 17 May 2006 on certain fluorinated greenhouse gases, the verification process is still on progress due to the large amount of data and the difficulty to analyze the amount of F-gases actually used by the national operators. However, activities are already carried out on verification of average emission factors and activity data reported at sectoral level.

Article 12 of the EU Implementing Regulation obliges Member States to report textual information on the comparison between the reference approach calculated on the basis of the data included in the GHG inventory and the reference approach calculated on the basis of the data reported pursuant to Article 4 of Regulation (EC) No 1099/2008 of the European Parliament and of the Council (1) and Annex B to that Regulation (Eurostat energy data). If these differences are higher than $\pm 2\%$, in the total national apparent fossil fuel consumption at aggregate level for all fossil fuel categories, a tabular format shall also be compiled. For Italy these differences are below the determined threshold; also these data are reported in Annex 13 for the year 2014.

A national conference on the Italian emission inventory was organized by ISPRA in October 2006. Methodologies used to carry out national figures and results of time series from 1990 to 2004 were presented detailing explanations for each sector. More than one hundred participants from national and local authorities, Ministries, Industry, Universities and Research organizations attended the meeting.

In 2007, in the context of the national conference on climate change a specific session was dedicated to the national emission inventory. In addition, a specific event was held on the results of the 2005 national GHG inventory. In 2010, the time series of emission figures 1990-2008 were presented in a specific national Kyoto Protocol event.

A specific procedure undertaken for improving the inventory regards the establishment of national expert panels (in particular, in road transport, land use change and forestry and energy sectors) which involve, on a voluntary basis, different institutions, local agencies and industrial associations cooperating for improving activity data and emission factors accuracy. Specifically, for the LULUCF sector, following the election of the 3.3 and 3.4 activities and on account of an in-depth analysis on the information needed to report LULUCF under the Kyoto Protocol, a Scientific Committee, *Comitato di Consultazione Scientifica del Registro dei Serbatoi di Carbonio Forestali*, constituted by the relevant national experts has been established by the Ministry for the Environment, Land and Sea in cooperation with the Ministry of Agriculture, Food and Forest Policies.

In addition to these expert panels, ISPRA participates in technical working groups within the National Statistical System. These groups, named *Circoli di qualità*, coordinated by the National Institute of Statistics, are constituted by both producers and users of statistical information with the aim of improving and monitoring statistical information in specific sectors such as transport, industry, agriculture, forest and fishing. As reported in previous sections, these activities improve the quality and details of basic data, as well as enable a more organized and timely communication.

A summary of all the main QA/QC activities over the past years which ensure the continuous improvement of the inventory is presented in the document 'Quality Assurance/Quality Control plan for the Italian Emission Inventory. Year 2016' (ISPRA, 2016 [b]).

A proper archiving and reporting of the documentation related to the inventory compilation process is also part of the national QA/QC programme.

All the material and documents used for the inventory preparation are stored at ISPRA.

Information relating to the planning, preparation, and management of inventory activities are documented and archived. The archive is organised so that any skilled analyst could obtain relevant data sources and spreadsheets, reproduce the inventory and review all decisions about assumptions and methodologies undertaken. A master documentation catalogue is generated for each inventory year and it is possible to track changes in data and methodologies over time. Specifically, the documentation includes:

- electronic copies of each of the draft and final inventory report, electronic copies of the draft and final CRF tables;
- electronic copies of all the final, linked source category spreadsheets for the inventory estimates (including all spreadsheets that feed the emission spreadsheets);
- results of the reviews and, in general, all documentation related to the corresponding inventory year submission.

After each reporting cycle, all database files, spreadsheets and electronic documents are archived as 'read-only' mode.

A 'reference' database is also compiled every year to increase the transparency of the inventory. This database consists of a number of records that references all documentation used during the inventory compilation, for each sector and submission year, the link to the electronically available documents and the place where they are stored as well as internal documentation on QA/QC procedures.

1.7 General uncertainty evaluation, including data on the overall uncertainty for the inventory totals

The 2006 IPCC Guidelines (IPCC, 2006) define two approaches to estimating uncertainties in national greenhouse gas inventories: Approach 1, based on the error propagation equations, and Approach 2, corresponding to the application of Monte Carlo analysis.

For the Italian inventory, quantitative estimates of the uncertainties are calculated using Approach 1 which application is described in Annex 1, with or without emissions and removals from the LULUCF sector. Emission categories are disaggregated into a detailed level and uncertainties are therefore estimated for these categories.

For the 2014 total emission figures without LULUCF, an uncertainty of 2.6% in the combined global warming potential (GWP) total emissions is estimated, whereas for the trend between 1990 and 2014 the analysis assesses an uncertainty by 1.9%.

Including the LULUCF sector into national figures, the uncertainty according to Approach 1 is equal to 4.9% for the year 2014, whereas the uncertainty for the trend is estimated to be 3.9%.

There has been a revision of the uncertainty assessment following the new category specifications of the 2006 IPCC Guidelines; however, the small variation in the uncertainty levels, as compared the 2015 submission, is mainly due to the recalculation process and consequent different weights of the categories and relevant uncertainties.

The assessment of uncertainty has also been applied to the base year emission levels. The results show an uncertainty of 2.2% in the combined GWP total emissions, excluding emissions and removals from LULUCF, whereas it increases to 3.0% including the LULUCF sector.

Following the recommendations of UNFCCC reviews, Approach 2 was implemented in previous years' submissions to estimate uncertainty of some key categories, for 2009 emission levels. The results show that uncertainty values are lower than those derived from the application of Approach 1. Details on the categories for which the analysis has been implemented are reported in Annex 1. The study will be progressively extended to other inventory categories.

Monte Carlo analysis had also been applied some years ago, following the IPCC Good Practice Guidance (IPCC, 2000), to specific categories of the inventory. Also in that case, the results show that, applying methods higher than the Tier 1 does not make a significant difference in figures if information on uncertainty levels is not sufficiently detailed. Tier 2 was applied to CO₂ emissions from road transport and N₂O emissions from agricultural soils; in the first case measurements were available for emission factors so a low uncertainty was expected, in the other no information on EFs was available and a high uncertainty was supposed. A combination of Montecarlo and Bootstrap simulation was applied to CO₂ emissions, in consideration of the specific data availability assuming a normal distribution for activity data and for the

emission factor of natural gas. The overall uncertainty of CO₂ emissions for road transport resulted in 2.1%, lower than that resulting from Approach 1 which estimated a figure of 4.2%; the reason of the difference is in the lower uncertainty resulting from the application of bootstrap analysis to the emission factor of diesel oil, all the other figures are very similar. For N₂O emissions from agricultural soils, a Montecarlo analysis was applied assuming a normal distribution for activity data and two tests one with a lognormal and the other with a normal for emission factors; the results with the normal distribution calculated an uncertainty figure equal to 32.4%, lower than the uncertainty by Approach 1 which was 102%; in the case of the lognormal distribution there were problems caused by the formula specified in the IPCC guidelines which is affected by the unit and needs further study before a throughout application. The importance of these results is that in neither of the cases does the uncertainty estimation of the national sectors result in an underestimation.

Results and details of the study, 'Evaluating uncertainty in the Italian GHG inventory', were presented at a EU workshop on Uncertainties in Greenhouse Gas Inventories, held in Finland in September 2005, and they are also available on website at the address

http://air-climate.eionet.europa.eu/docs/meetings/050905_EU_GHG_Uncert_WS/meeting050905.html.

A further research on uncertainty, specifically on the comparison of different methodologies to evaluate emissions uncertainty, had also been carried out in the past (Romano et al., 2004).

QC procedures are also undertaken on the calculations of uncertainties in order to confirm the correctness of the estimates and that there is sufficient documentation to duplicate the analysis. The assumptions which uncertainty estimations are based on are documented for each category. Figures used to draw up uncertainty analysis are checked both with the relevant analyst experts and literature references and are consistent with the IPCC Guidelines (IPCC, 2000; IPCC, 2003; IPCC, 2006).

More in details, facility level data are used to check and verify information from the industrial sector; these data also include information from the European Emissions Trading Scheme, the Italian PRTR register which is also collected and elaborated by the inventory team. Most of the times there is a correspondence among activity data from different databases so that the level of uncertainty could be assumed lower than the one fixed at 3%; the same occurs for emission factors coming from measurements at plant level, and even in this case the uncertainty may be assumed lower than the predetermined level. Since the overall uncertainty of the Italian inventory is relatively low due to the prevalence of the energy sector sources, which estimates derive from accurate parameters, out of the total, it has been decided to use conservative figures; this occurs especially for energy and industrial sectors.

The results of the uncertainty analysis, generally associated with a key category assessment by Approach 2, are used to prioritize improvements for the next inventory submissions.

Emissions of key categories are usually estimated with a high level of accuracy in terms of the methodology used and characterised by a low uncertainty; some exceptions may occur and categories estimated with higher tiers may be affected by a high level of uncertainty. For instance, in the agriculture sector, direct N₂O emissions from agricultural soils and indirect N₂O from nitrogen used in agriculture are affected by a high level of uncertainty especially in the emission factors notwithstanding the advanced tiers used.

For the categories with a high uncertainty, generally, further improvements are planned whenever sectoral studies can be carried out.

1.8 General assessment of the completeness

The inventory covers all major sources and sinks, as well as direct and indirect gases, included in the IPCC guidelines.

Details are reported in Table 1.7 and Table 1.8. Sectoral and background tables of CRF sheets are complete as far as details of basic information are available. For instance, multilateral operations emissions are not estimated because no activity data are available.

Allocation of emissions is not consistent with the IPCC Guidelines only where there is no data available to split the information. For instance, for fugitive emissions, CO₂ and CH₄ emissions from oil and natural gas exploration and venting are included in those from oil production because no detailed information is available. CH₄ emissions from other leakage emissions are included in distribution emission estimates. N₂O emissions from oil and natural gas exploration and refining and storage activities are reported under category 1.B.2.C oil flaring. Further investigation will be carried out closely with industry about these figures. For

industrial processes, emissions from soda ash use are included in glass production emissions because the use of soda is part of that specific production process.

Table 1.7 Source and sinks not estimated in the 2014 inventory

Sources and sinks not estimated (NE) ⁽¹⁾			
GHG	Sector ⁽²⁾	Source/sink category ⁽²⁾	Explanation
N2O	4 LULUCF	4.B. Indirect N2O emissions from managed soils	The emissions are considered insignificant, being below 0.05% of the national total GHG emissions, and minor than 500 kt CO ₂ eq.
CH4	1 Energy	1.C2 Multilateral Operations	Information and statistical data are not available
CO2	1 Energy	1.C2 Multilateral Operations	Information and statistical data are not available
N2O	1 Energy	1.C2 Multilateral Operations	Information and statistical data are not available

Table 1.8 Source and sinks reported elsewhere in the 2014 inventory

Sources and sinks reported elsewhere ("IE") ^(b)				
GHG	Source/sink category	Allocation as per IPCC Guidelines	Allocation used by the Party	Explanation
CH ₄	2.B Chemical Industry/2.B.10 Other (please specify)/other (indirect emissions)	2.B.1 Ammonia Production; 2.B.8 Petrochemical and Carbon Black Production	2.B.1 Ammonia Production; 2.B.8 Petrochemical and Carbon Black Production	Activity data and CH ₄ emissions estimates for the whole timeseries have been reported under the following categories: 2.B.1 Ammonia Production; 2.B.8 Petrochemical and Carbon Black Production
CO ₂	3.G Liming/3.G.2 Dolomite CaMg(CO ₃) ₂			CO ₂ emissions from 3.G.2 category are included in 3.G.1 category. Amount applied of dolomite is included in limestone amount (3.G.1 category)
CO ₂	1.A.D Feedstocks, reductants and other non-energy use of fuels/Liquid Fuels/Gasoline	liquid fuel/gasoline/LPG/Other Oil/Refinery feedstock/Residual oil	Liquid fuel/Naphta	National energy balances include only the input and output quantities from the petrochemical plants; so in the petrochemical transformation process the output quantity could be greater than the input quantity, in particular for light products as LPG, gasoline and refinery gas, due to chemical reactions. Therefore it is possible to have negative values for some products (mainly gasoline, refinery gas, fuel oil). For this matter, for the reporting on CRF tables, these fuels have been added to naphtha.
CO ₂	2.B Chemical Industry/2.B.10 Other (please specify)/Soda Ash (CO emissions only)	2.B.7 Soda Ash Production	2.B.7 Soda Ash Production	The information concerning activity data and CO ₂ emission estimates for the whole timeseries is reported under node 2.B.7 Soda Ash Production.
CO ₂	2.B Chemical Industry/2.B.10 Other (please specify)/other (indirect emissions)	2.B.1 Ammonia Production; 2.B.3 Adipic Acid Production; 2.B.5 Carbide Production; 2.B.6 Titanium Dioxide Production; 2.B.7 Soda Ash Production; 2.B.8 Petrochemical Production	2.B.1 Ammonia Production; 2.B.3 Adipic Acid Production; 2.B.5 Carbide Production; 2.B.6 Titanium Dioxide Production; 2.B.7 Soda Ash Production; 2.B.8 Petrochemical Production	Activity data and CO ₂ emission estimates for the whole timeseries have been reported under the following categories: 2.B.1 Ammonia Production; 2.B.3 Adipic Acid Production; 2.B.5 Carbide Production; 2.B.6 Titanium Dioxide Production; 2.B.7 Soda Ash Production; 2.B.8 Petrochemical Production
CO ₂	2.C Metal Industry/2.C.5 Lead Production	2.C.5. Lead Production	1.A.2.b	There is non information to distinguish between emissions from energy and process, so emissions are allocated in 1.A.2
CO ₂	2.C Metal Industry/2.C.6 Zinc Production	2.C.6. Zinc Production	1.A.2.b	There is non information to distinguish between emissions from energy and process, so emissions are allocated in 1.A.2
HFC-125	2.F Product Uses as Substitutes for ODS/2.F.1 Refrigeration and Air conditioning/2.F.1.a Commercial Refrigeration/HFC-125			Emissions from disposal of equipments are included with emissions during the product's life and reported under emissions from stocks
HFC-125	2.F Product Uses as Substitutes for ODS/2.F.1 Refrigeration and Air conditioning/2.F.1.f Stationary Air-Conditioning/HFC-125			Emissions from disposal of equipments are included with emissions during the product's life and reported under emissions from stocks
HFC-134a	2.F Product Uses as Substitutes for ODS/2.F.1 Refrigeration and Air conditioning/2.F.1.a Commercial Refrigeration/HFC-134a			Emissions from disposal of equipments are included with emissions during the product's life and reported under emissions from stocks
HFC-134a	2.F Product Uses as Substitutes for ODS/2.F.1 Refrigeration and Air conditioning/2.F.1.b Domestic Refrigeration/HFC-134a			Emissions from disposal of equipments are included with emissions during the product's life and reported under emissions from stocks
HFC-134a	2.F Product Uses as Substitutes for ODS/2.F.1 Refrigeration and Air conditioning/2.F.1.e Mobile Air-Conditioning/HFC-134a			Emissions are included in emissions from manufacturing
HFC-134a	2.F Product Uses as Substitutes for ODS/2.F.1 Refrigeration and Air conditioning/2.F.1.f Stationary Air-Conditioning/HFC-134a			Emissions from disposal of equipments are included with emissions during the product's life and reported under emissions from stocks
HFC-134a	2.F Product Uses as Substitutes for ODS/2.F.2 Foam Blowing Agents/2.F.2.a Closed Cells/HFC-134a			Emissions are included in emissions from manufacturing
HFC-143a	2.F Product Uses as Substitutes for ODS/2.F.1 Refrigeration and Air conditioning/2.F.1.a Commercial Refrigeration/HFC-143a			Emissions from disposal of equipments are included with emissions during the product's life and reported under emissions from stocks
HFC-23	2.F Product Uses as Substitutes for ODS/2.F.1 Refrigeration and Air conditioning/2.F.1.a Commercial Refrigeration/HFC-23			Emissions from disposal of equipments are included with emissions during the product's life and reported under emissions from stocks
HFC-245fa	2.F Product Uses as Substitutes for ODS/2.F.2 Foam Blowing Agents/2.F.2.a Closed Cells/HFC-245fa			Emissions are included in emissions from manufacturing
HFC-32	2.F Product Uses as Substitutes for ODS/2.F.1 Refrigeration and Air conditioning/2.F.1.f Stationary Air-Conditioning/HFC-32			Emissions from disposal of equipments are included with emissions during the product's life and reported under emissions from stocks
N ₂ O	1.B Fugitive Emissions from Fuels/1.B.2 Oil and Natural Gas and Other Emissions from Energy Production/1.B.2.a Oil/1.B.2.a.4 Refining / Storage	1.B.2.A.4	1.B.2.D flaring in refineries	No information available to distinguish the emissions.
N ₂ O	2.B Chemical Industry/2.B.10 Other (please specify)/other (indirect emissions)	2.B.1 Ammonia Production; 2.B.2 Nitric Acid Production; 2.B.3 Adipic Acid Production; 2.B.4 Capolactam, Glyoxal and Glyoxylic Acid Production.	2.B.1 Ammonia Production; 2.B.2 Nitric Acid Production; 2.B.3 Adipic Acid Production; 2.B.4 Capolactam, Glyoxal and Glyoxylic Acid Production.	Activity data and N ₂ O emissions estimates for the whole timeseries have been reported under the following nodes: 2.B.1 Ammonia Production; 2.B.2 Nitric Acid Production; 2.B.3 Adipic Acid Production; 2.B.4 Capolactam, Glyoxal and Glyoxylic Acid Production.

2 TRENDS IN GREENHOUSE GAS EMISSIONS

2.1 Description and interpretation of emission trends for aggregate greenhouse gas emissions

Summary data of the Italian greenhouse gas emissions for the years 1990-2014 are reported in Tables A8.1.1- A8.1.5 of Annex 8.

The emission figures presented are those sent to the UNFCCC Secretariat and to the European Commission in the framework of the Greenhouse Gas Monitoring Mechanism.

Total greenhouse gas emissions, in CO₂ equivalent, excluding emissions and removals from LULUCF, have decreased by 19.8% between 1990 and 2014, varying from 522 to 419 CO₂ equivalent million tons (Mt).

It should be noted that the economic recession has had a remarkable influence on the production levels affecting the energy and industrial process sectors, with a consequent notable reduction of total emissions, in the last six years.

The most important greenhouse gas, CO₂, which accounts for 81.2% of total emissions in CO₂ equivalent, shows a decrease by 21.4% between 1990 and 2014. In the energy sector, in particular, CO₂ emissions in 2014 are 19.6% lower than in 1990.

CH₄ and N₂O emissions are equal to 10.3% and 4.4% of the total CO₂ equivalent greenhouse gas emissions, respectively. CH₄ emissions have decreased by 20.7% from 1990 to 2014, while N₂O has decreased by 32.2%.

As for other greenhouse gases, HFCs account for 2.9% of total emissions, PFCs and SF₆ are equal to 0.4% and 0.1% of total emissions, respectively; the weight of NF₃ is less than 0.01%. HFC emissions show a strong increase, while PFC emissions show a decrease and SF₆ emissions show a slight increase. Although at present, variations in these gases are not relevant to reaching the emission reduction objectives, the meaningful increasing trend of HFCs will make them even more important in next years.

Figure 2.1 illustrates the national trend of greenhouse gases for 1990-2014, expressed in CO₂ equivalent terms and by substance; total emissions do not include emissions and removals from land use, land use change and forestry.

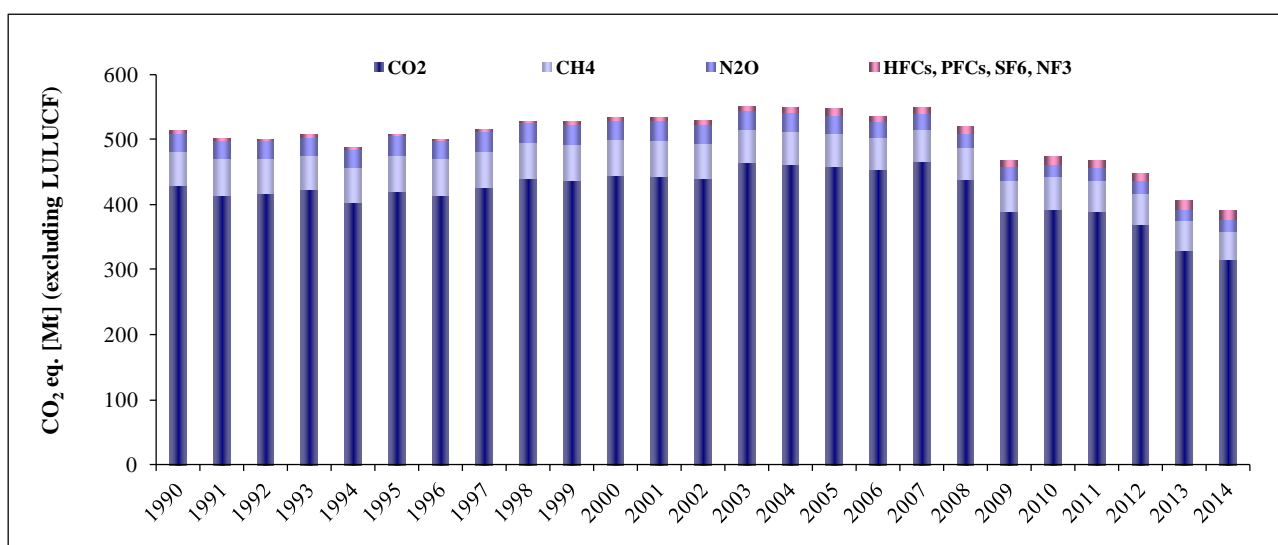

Figure 2.1 National greenhouse gas emissions from 1990 to 2014 (without LULUCF) (Mt CO₂ eq.)

The share of the different sectors, in terms of total emissions, remains nearly unvaried over the period 1990-2014. Specifically for the year 2014, the greatest part of the total greenhouse gas emissions is to be attributed to the energy sector, with a percentage of 81.2%, followed by industrial processes and agriculture, accounting for 7.2% of total emissions, respectively, and waste contributing with 4.3%.

Total greenhouse gas emissions and removals, including LULUCF sector, are shown in Figure 2.2 subdivided by sector.

Considering total GHG emissions with emissions and removals from LULUCF, the energy sector accounts, in 2014, for 76.3% of total emissions and removals, as absolute weight, followed by, industrial processes and agriculture (6.8%, each), LULUCF which contributes with 6.0%, and waste (4.1%).

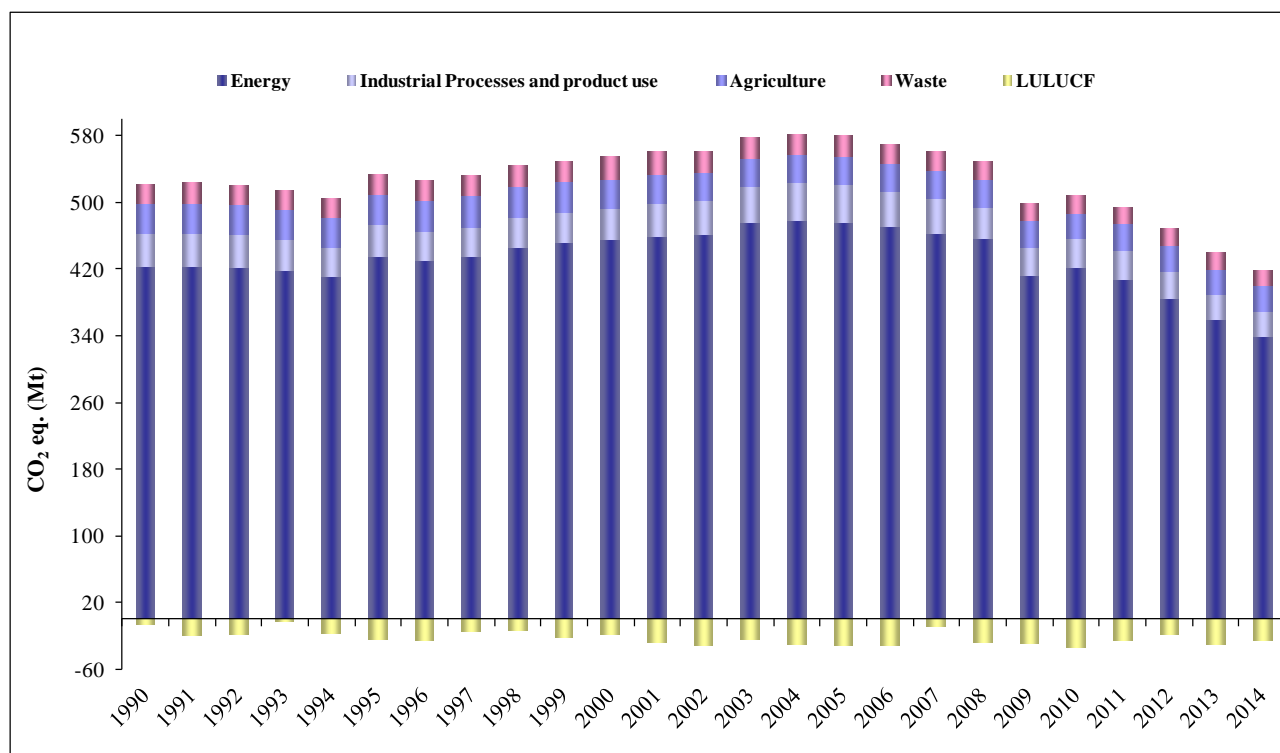

Figure 2.2 Greenhouse gas emissions and removals from 1990 to 2014 by sector (Mt CO₂ eq.)

2.2 Description and interpretation of emission trends by gas

2.2.1 Carbon dioxide emissions

CO₂ emissions, excluding CO₂ emissions and removals from LULUCF, have decreased by 21.4% from 1990 to 2014, ranging from 436 to 343 million tons.

The most relevant emissions derive from transportation (30.2%) and the energy industries (28.9%). Non-industrial combustion accounts for 20.5% and manufacturing and construction industries for 14.8%, while the remaining emissions derive from industrial processes (4.6%) and other sectors (0.9%).

The trend of CO₂ emissions by sector is shown in Figure 2.3.

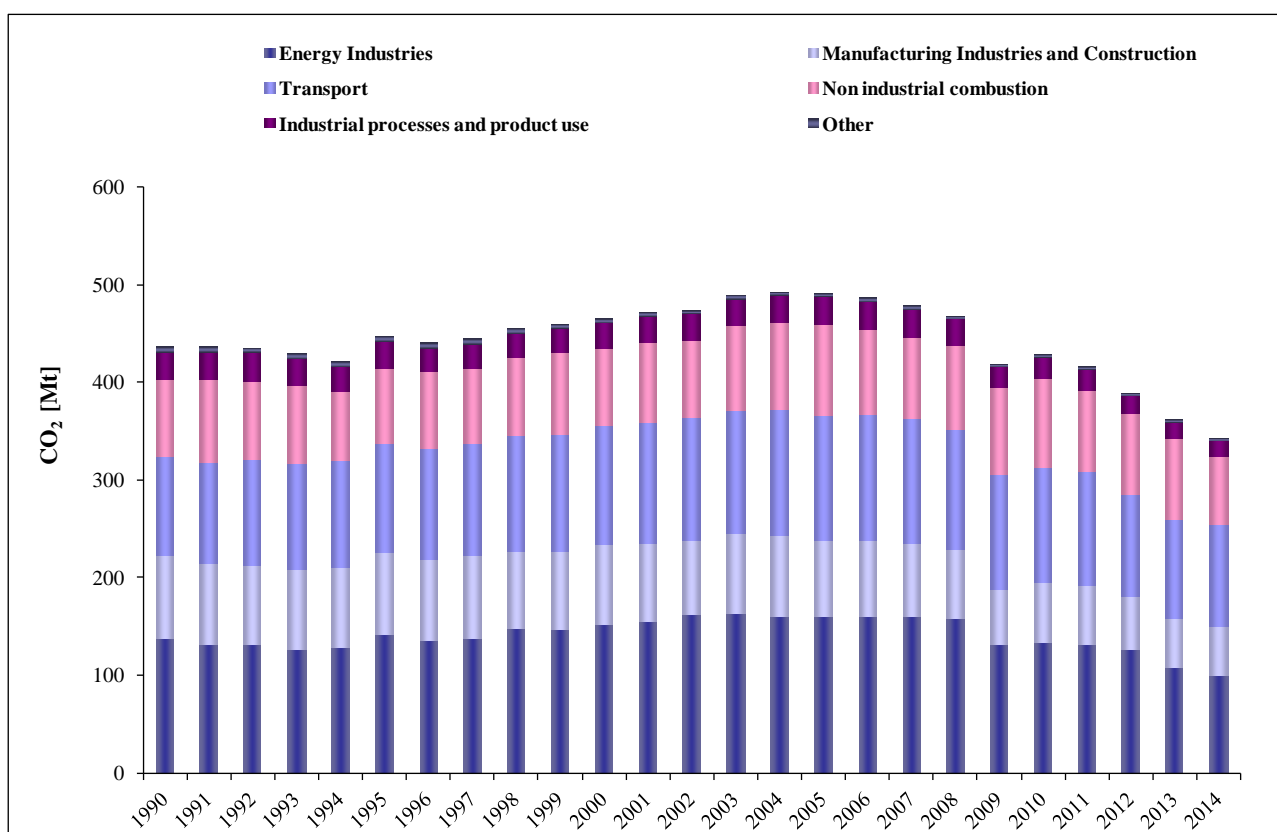

Figure 2.3 National CO₂ emissions by sector from 1990 to 2014 (Mt)

The main driver for the reduction of CO₂ emissions are energy industries and manufacturing industries and construction; in the period 1990-2014, emissions from energy industries decreased by 28.2% while those from manufacturing industries and construction show a decrease of 39.9%. The transport sector shows an increase of emissions until 2007 and then a decrease both for the economical recession and the penetration of vehicles with low fuel consumption. Non industrial combustion emission trend is driven by the annual climatic variation while emissions from industrial processes decreased by 46.4% mainly for the decrease of cement production.

Figure 2.4 illustrates the performance of the following economic and energy indicators:

- Gross Domestic Product (GDP) at market prices as of 2010 (base year 1990=100);
- Total Energy Consumption;
- CO₂ emissions, excluding emissions and removals from land-use change and forests;
- CO₂ *intensity*, which represents CO₂ emissions per unit of total energy consumption.

CO₂ emissions in the 1990s essentially mirrored energy consumption. A decoupling between the curves is observed only in recent years, mainly as a result of the substitution of fuels with high carbon contents by methane gas in the production of electric energy and in industry; in the last years, the increase in the use of renewable sources has led to a notable reduction of CO₂ intensity.

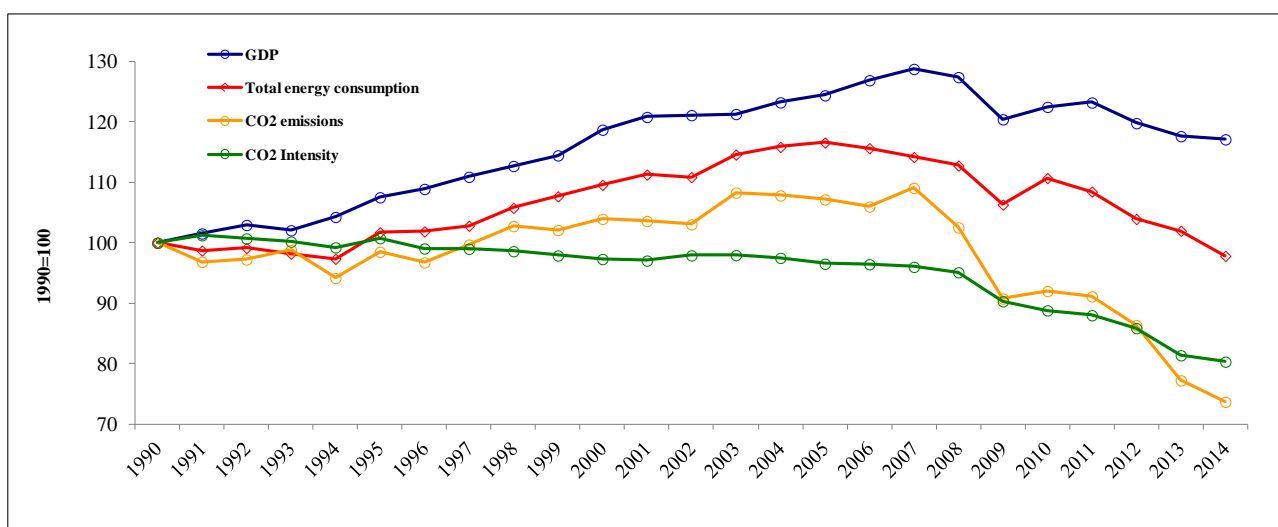

Figure 2.4 Energy-related and economic indicators and CO₂ emissions

2.2.2 Methane emissions

Methane emissions (excluding LULUCF) in 2014 represent 10.3% of total greenhouse gases, equal to 43.2 Mt in CO₂ equivalent, and show a decrease of 20.7% as compared to 1990 levels.

CH₄ emissions, in 2014, are mainly originated from the agriculture sector which accounts for 42.7% of total methane emissions, as well as from the waste (37.2%) and energy (20.0%) sectors.

Emissions in the agriculture sector regard mainly the enteric fermentation (74.6%) and manure management (16.6%) categories. The sector shows a decrease of emissions equal to 14.5% as compared to 1990.

Activities typically leading to emissions in the waste-management sector are the operation of dumping sites and the treatment of industrial waste-water. The waste sector shows a decrease in CH₄ emission levels, equal to 24.9% compared to 1990; the largest emission sectoral shares are attributed to solid waste disposal on land (73.1%) and waste-water handling (13.6%), which show a decrease equal to 25.7% and 22.3%, respectively.

In terms of CH₄ emissions in the energy sector, the reduction (-24.1%) is the result of two contrasting factors: on the one hand there has been a considerable reduction in emissions deriving from energy industries, transport, fugitive emissions from fuels (caused by leakage from the extraction and distribution of fossil fuels, due to the gradual replacement of natural-gas distribution networks), on the other hand a strong increase in the civil sector can be observed, as a result of increased use of methane and biomass in heating systems. Figure 2.5 shows the emission figures by sector.

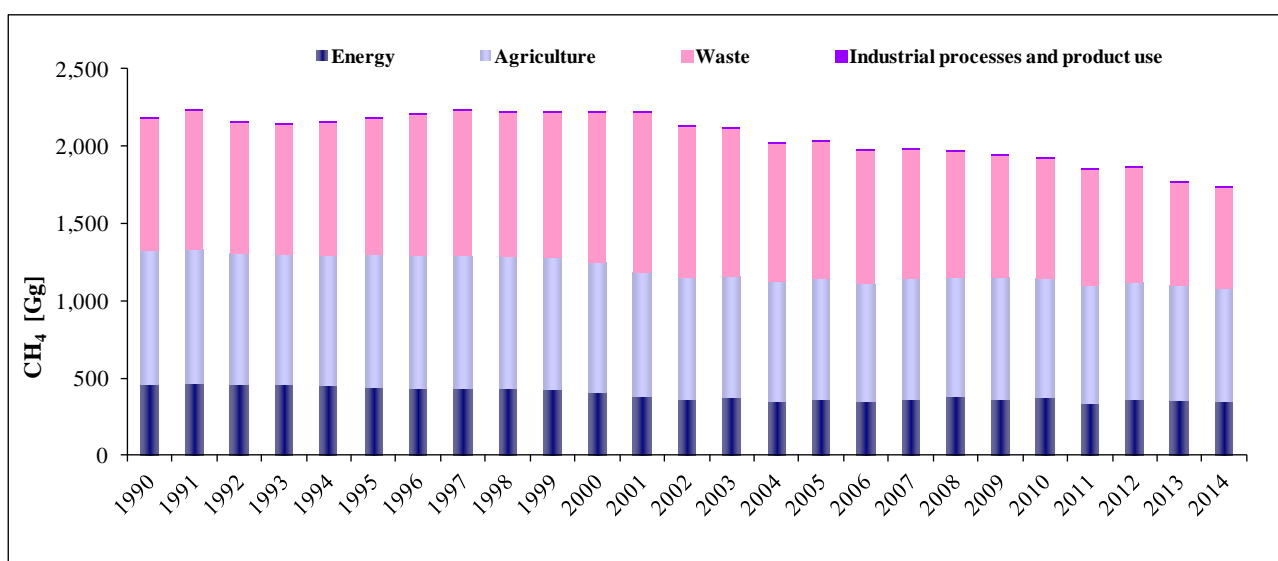

Figure 2.5 National CH₄ emissions by sector from 1990 to 2014 (Gg)

2.2.3 Nitrous oxide emissions

In 2014 nitrous oxide emissions (excluding LULUCF) represent 4.4% of total greenhouse gases, with a decrease of 32.2% between 1990 and 2014, from 27.4 to 18.6 Mt CO₂ equivalent.

The major source of N₂O emissions is the agricultural sector (59.3%), in particular the use of both chemical and organic fertilisers in agriculture, as well as the management of waste from the raising of animals. Emissions from the agriculture sector show a decrease of 19.0% during the period 1990-2014.

Emissions in the energy sector (24.0% of the total) show a decrease by 2.3% from 1990 to 2014; this trend can be traced primarily to the reduction by 33.4% in the manufacturing and construction industries (which account for 5.3% of the total) due mainly to the reduction in the last years of cement production. On the other hand, an increase of emissions by 28.5% is observed in the civil sector, as a result of the increased use of biomass in heating systems; the sector accounts for 12.1% of the total

For the industrial sector, N₂O emissions show a decrease of 91.2% from 1990 to 2014. The decrease is almost totally due to the introduction of abatement systems in the nitric and adipic acid production plants which drastically reduced emissions from these processes. Emissions from production of nitric acid have decreased of 97.3% from 1990 to 2014 with a notable decrease in the last years due to the introduction of the abatement systems in the main production plant; emissions from production of adipic acid show a decrease from 1990 to 2014 of 98.6% because of the introduction of an abatement technology. A further component which has contributed to the reduction is the decreasing use of N₂O for medical purposes.

Other emissions in the waste sector (10.0% of national N₂O emissions) primarily regard the processing of industrial and domestic waste-water treatment.

Figure 2.6 shows national emission figures by sector.

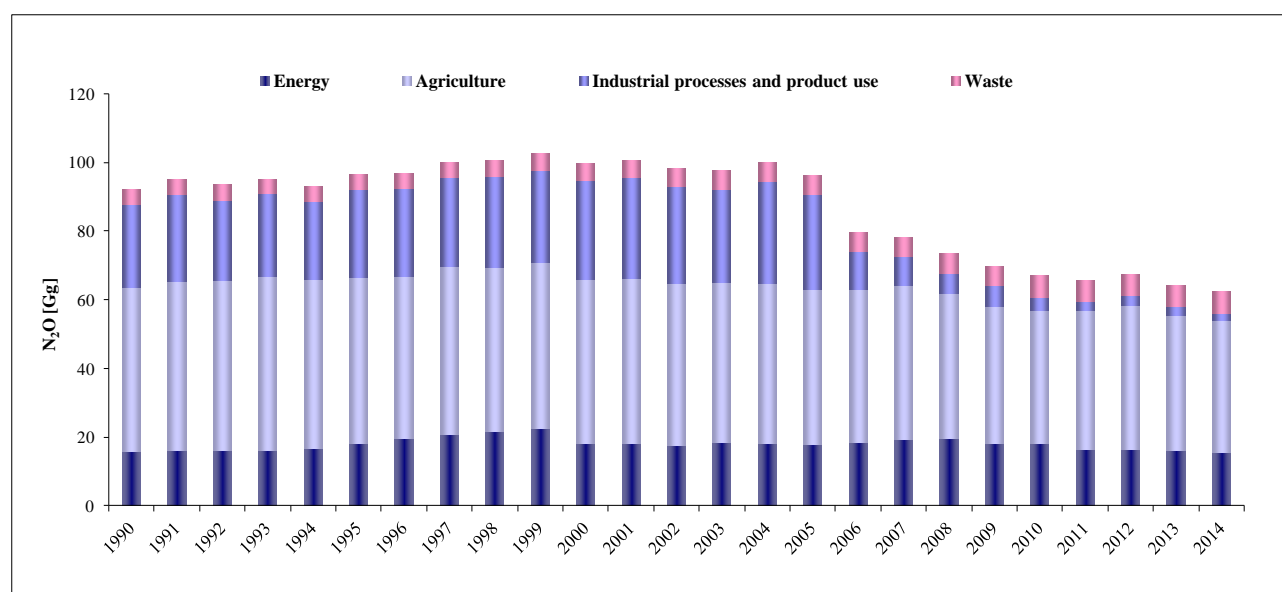

Figure 2.6 National N₂O emissions by sector from 1990 to 2014 (Gg)

2.2.4 Fluorinated gas emissions

Italy has set 1990 as the base year for emissions of fluorinated gases, HFCs, PFCs, SF₆ and NF₃. Taken altogether, the emissions of fluorinated gases represent 3.3% of total greenhouse gases in CO₂ equivalent in 2014 and they show a significant increase between 1990 and 2014. This increase is the result of different features for the different gases.

HFCs, for instance, have increased considerably from 1990 to 2014, from 0.4 to 12.0 Mt in CO₂ equivalent. The main sources of emissions are the consumption of HFC-134a, HFC-125, HFC-32 and HFC-143a in refrigeration and air-conditioning devices, together with the use of HFC-134a in pharmaceutical aerosols. Increases during this period are due both to the use of these substances as substitutes for gases that destroy the ozone layer and to the greater use of air conditioners in automobiles.

Emissions of PFCs show a decrease of 46.2% from 1990 to 2014. The level of PFCs emissions in 2014 is equal to 1.6 Mt in CO₂ equivalent, and it is due to by product emissions in the production of halocarbons (89.7%), and the use of the gases in the production of semiconductors (10.3%).

Emissions of SF₆ are equal to 0.3 Mt in CO₂ equivalent in 2014, with a decrease of 13.3% as compared to 1990 levels. In 2014, 79.3% of SF₆ emissions derive from the gas contained in electrical equipments, 10% from the use of this substance in accelerators and 10.7% from the gas used in the semiconductors manufacture. NF₃ emissions account for 0.03 Mt in CO₂ equivalent in 2014 and derive from the semiconductors industry.

The National Inventory of fluorinated gases has largely improved in terms of sources and gases identified and a strict cooperation with the relevant industry has been established. Higher methods are applied to estimate these emissions; nevertheless, uncertainty still regards some activity data which are considered of strategic economic importance and therefore kept confidential.

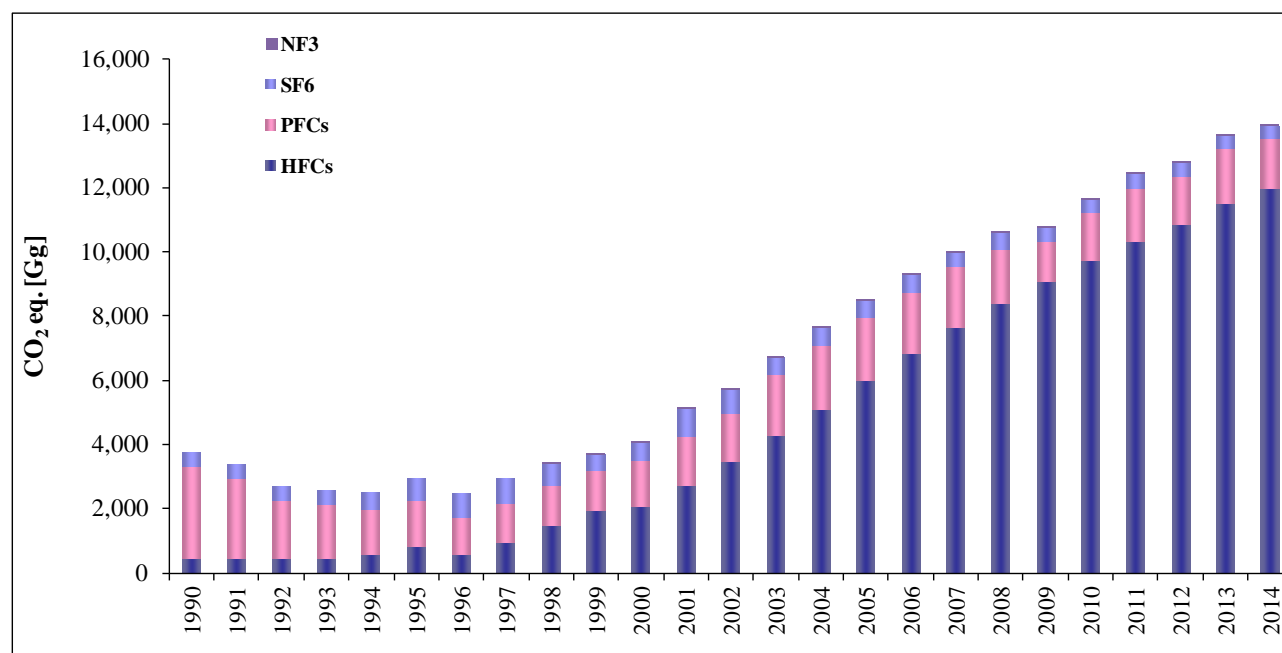

Figure 2.7 National emissions of fluorinated gases by sector from 1990 to 2014 (Gg CO₂ eq.)

2.3 Description and interpretation of emission trends by source

2.3.1 Energy

Emissions from the energy sector account for 81.2% of total national greenhouse gas emissions, excluding LULUCF, in 2014.

Emissions in CO₂ equivalent from the energy sector are reported in Table 2.1 and Figure 2.8.

	1990	1995	2000	2005	2010	2011	2012	2013	2014
	<i>Gg CO₂ eq.</i>								
Total emissions	422,148	435,465	454,267	476,003	421,299	407,806	384,450	358,707	339,798
Fuel Combustion (Sectoral Approach)	409,252	423,334	443,457	466,630	412,488	399,123	375,891	350,225	331,390
Energy Industries	138,860	142,182	152,971	160,833	134,446	132,413	127,738	108,497	99,789
Manufacturing Industries and Construction	86,175	85,869	83,634	79,715	61,419	61,013	54,622	51,292	52,038
Transport	103,242	114,241	123,656	128,705	119,565	118,520	106,044	103,429	104,855
Other Sectors	79,833	79,478	82,315	96,054	96,366	86,632	87,125	86,381	74,109
Other	1,142	1,565	880	1,323	692	545	363	626	599
Fugitive	12,895	12,130	10,810	9,374	8,811	8,683	8,559	8,482	8,408

	1990	1995	2000	2005	2010	2011	2012	2013	2014
	<i>Gg CO₂ eq.</i>								
Emissions from Fuels									
<i>Solid Fuels</i>	151	78	89	83	79	85	74	53	51
<i>Oil and Natural Gas</i>	12,745	12,052	10,721	9,290	8,732	8,598	8,485	8,429	8,357

Table 2.1 Total emissions from the energy sector by source (1990-2014) (Gg CO₂ eq.)

Total greenhouse gas emissions, in CO₂ equivalent, show a decrease of about 19.5% from 1990 to 2014; in particular, an upward trend is noted from 1990 to 2004, with an increase by 13.2%, while between 2004 and 2014 emissions have decreased by 28.9%.

CO₂ emissions, accounting for 96.1% of the sectoral total, have decreased by 19.6% from 1990 to 2014; CH₄ emissions show a decrease of 24.1% from 1990 to 2014, accounting for 2.5% of the total emission levels, whereas N₂O shows decrease of 2.3% with a share out of the total equal to 1.4%.

It should be noted that from 1990 to 2014 the only increase, in terms of total CO₂ equivalent, is observed in transport (1.6%) which accounts for 30.9% of the total. Most relevant decreases are observed in energy industries which emissions have decreased by 28.1%, accounting for 29.4% of total emissions, and in other sectors category, about 7.2%, accounting for 21.8% of the total.

Details on these figures are described in the specific chapter.

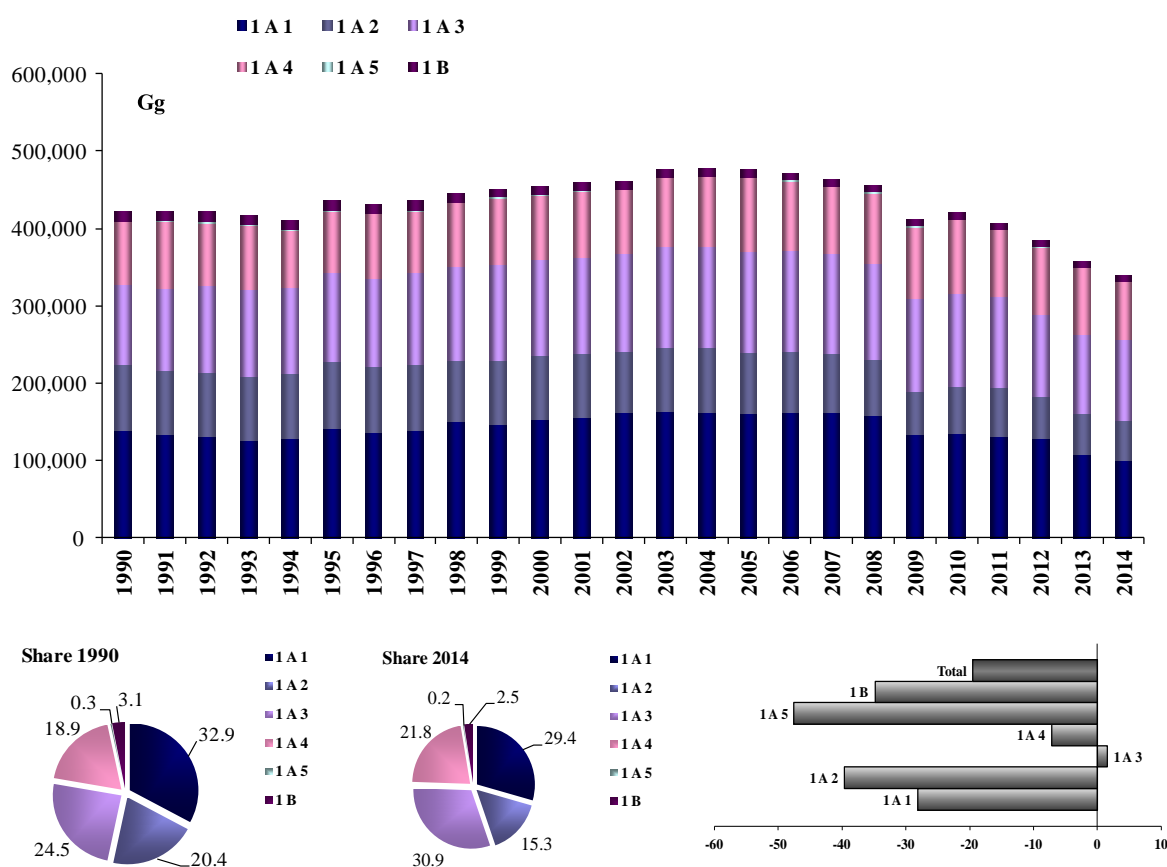

Figure 2.8 Trend of total emissions from the energy sector (1990-2014) (Gg CO₂ eq.)

2.3.2 Industrial processes and product use

Emissions from the industrial processes and product use sector account for 7.2% of total national greenhouse gas emissions, excluding LULUCF, in 2014.

Emission trends from industrial processes are reported in Table 2.2 and Figure 2.9.

Total emissions, in CO₂ equivalent, show a decrease of 24.9%, from the base year to 2014. Taking into account emissions by substance, CO₂ and N₂O decreased by 46.4% and 91.2%, respectively; in terms of their

weight out of the sectoral total emissions, CO₂ accounts for about 51.7% and N₂O for 2.1%. CH₄ decreased by 61.4% but it accounts only for 0.2%.

The decrease in emissions is mostly to be attributed to a decrease in the mineral and chemical industries. Emissions from mineral production decreased by 44.0% , mostly for the reduction of cement production. The decrease of GHG emissions in the chemical industry (-72.1%) is due to the decreasing trend of the emissions from nitric acid and adipic acid production (the last production process sharply reduced its emissions, due to a fully operational abatement technology).

On the other hand, a considerable increase is observed in F-gas emissions (270.5%), whose share on total sectoral emissions is 46.0%.

Details for industrial processes and product use emissions can be found in the specific chapter.

	1990	1995	2000	2005	2010	2011	2012	2013	2014
	<i>Gg CO₂ eq.</i>								
Total emissions	40,313	37,957	38,434	45,523	34,743	34,759	31,805	30,844	30,237
CO ₂	29,227	27,195	25,712	28,710	21,821	21,427	18,126	16,394	15,660
CH ₄	129	134	75	76	62	68	65	53	50
N ₂ O	7,199	7,701	8,599	8,251	1,224	838	827	773	631
F-gases	3,758	2,928	4,073	8,519	11,656	12,454	12,811	13,650	13,924
HFCS	444	813	2,098	5,998	9,725	10,326	10,844	11,502	11,978
PFCS	2,907	1,450	1,388	1,940	1,520	1,661	1,499	1,705	1,564
SF ₆	408	664	561	547	391	438	442	417	354
NF ₃	NA,NO	NA,NO	26	33	20	28	25	26	28

Table 2.2 Total emissions from the industrial processes sector by gas (1990-2014) (Gg CO₂ eq.)

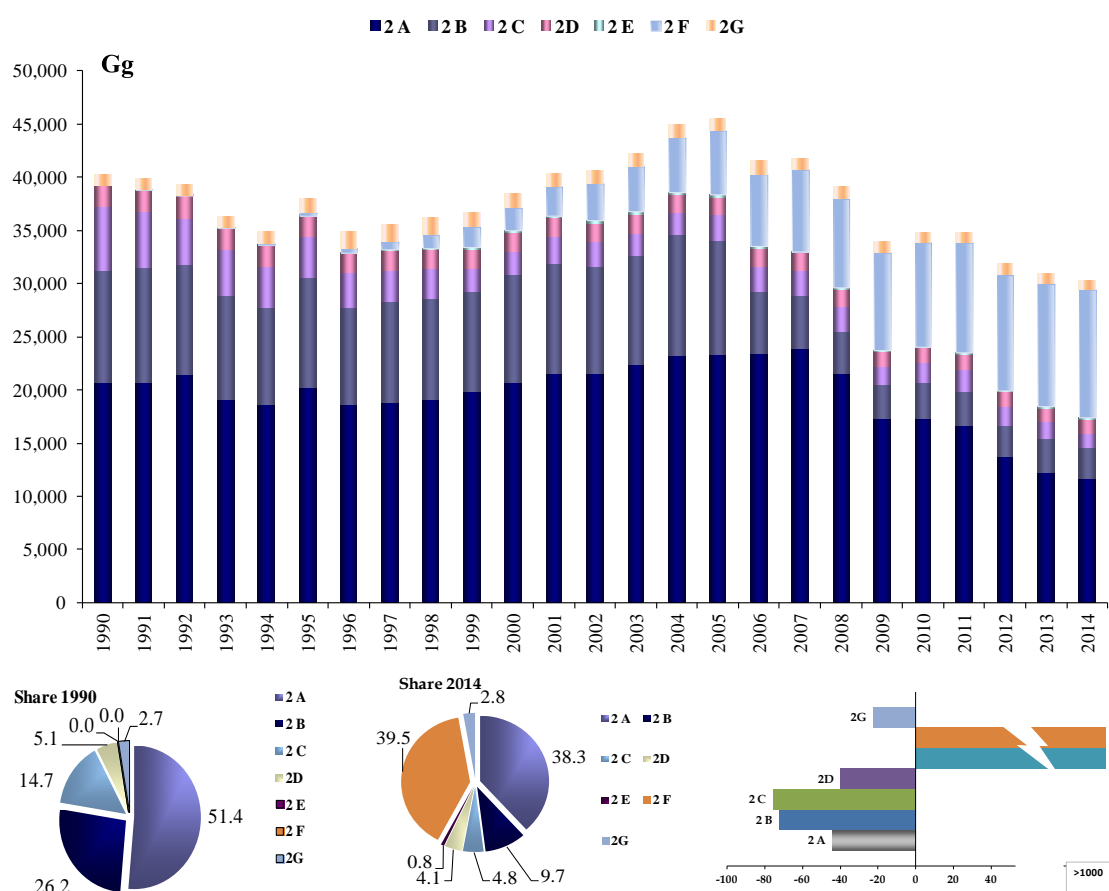

Figure 2.9 Trend of total emissions from the industrial processes sector (1990-2014) (Gg CO₂ eq.)

2.3.3 Agriculture

Emissions from the agriculture sector account for 7.2% of total national greenhouse gas emissions, excluding LULUCF. Emissions from the agriculture sector are reported in Table 2.3 and Figure 2.10.

	1990	1995	2000	2005	2010	2011	2012	2013	2014
	<i>Gg CO₂ eq.</i>								
Total emissions	36,200	35,700	35,101	32,603	30,610	31,111	31,351	30,328	29,915
Enteric Fermentation	15,743	15,656	15,544	13,898	13,712	13,735	13,664	13,849	13,762
Manure Management	6,798	6,413	6,349	6,054	5,915	5,867	5,706	5,346	5,207
Rice Cultivation	1,876	1,989	1,656	1,752	1,822	1,805	1,789	1,661	1,599
Agricultural Soils	11,298	11,624	11,533	10,879	9,142	9,684	10,172	9,453	9,328
Field Burning of Agricultural Residues	19	18	18	20	19	19	20	19	19
Liming	1	1	2	14	18	24	15	14	12
Urea application	465	512	525	507	335	351	551	450	411

Table 2.3 Total emissions from the agriculture sector by source (1990-2014) (Gg CO₂ eq.)

Emissions mostly refer to CH₄ and N₂O levels, which account for 60.8% and 37.8% of the total emissions of the sector, respectively. CO₂ accounts for the remaining 1.4% of total emissions. The decrease observed in the total emissions (-16.2%) is mostly due to the decrease of CH₄ emissions from enteric fermentation (-12.6%) and to the decrease of N₂O (-17.4%) from agricultural soils, which categories account for 45.4% and 30.7% of the total sectoral emissions, respectively.

Detailed comments can be found in the specific chapter.

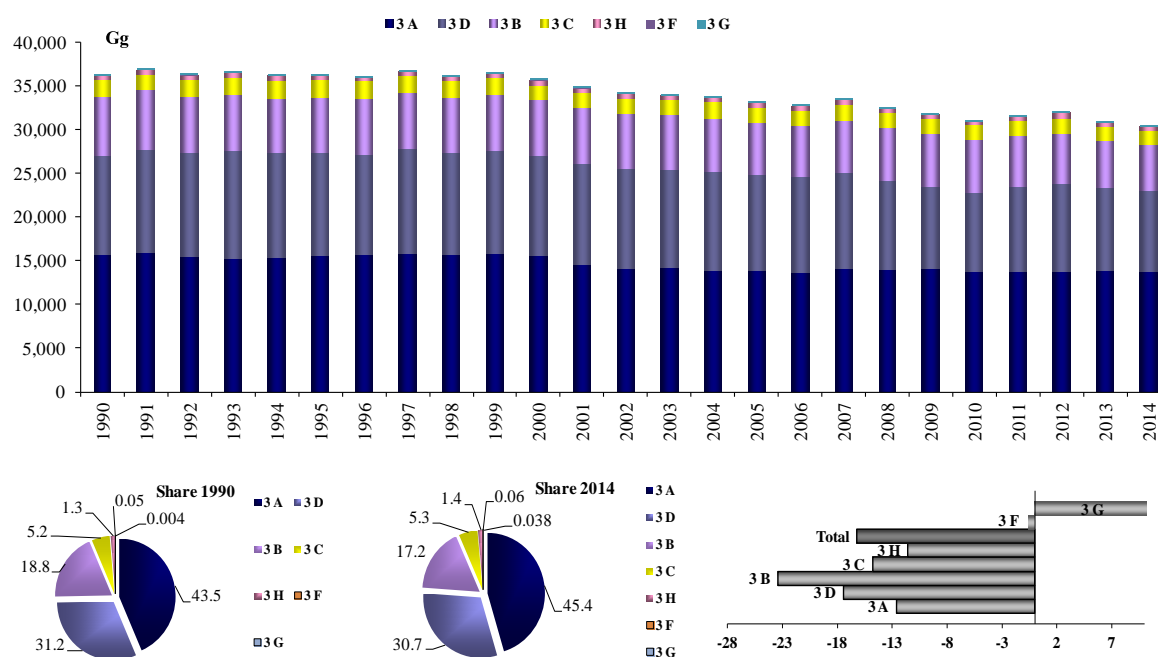

Figure 2.10 Trend of total emissions from the agriculture sector (1990-2014) (Gg CO₂ eq.)

2.3.4 LULUCF

Emissions from the LULUCF sector are reported in Table 2.4 and Figure 2.11.

	1990	1995	2000	2005	2010	2011	2012	2013	2014
	<i>Gg CO₂ eq.</i>								
Total emissions	-6,070	-24,730	-18,990	-31,586	-34,359	-25,364	-17,848	-30,825	-26,615

	1990	1995	2000	2005	2010	2011	2012	2013	2014
<i>Gg CO₂ eq.</i>									
Forest land	-19,811	-33,737	-28,210	-37,699	-39,309	-35,172	-30,147	-37,483	-33,850
Cropland	2,225	1,861	2,046	1,459	1,335	3,436	3,389	3,349	3,222
Grassland	4,889	-999	655	-2,653	-4,184	-4,024	-1,425	-7,141	-6,406
Wetlands	NE,NO	5	8	8	NE,NO	NE,NO	NE,NO	NE,NO	NE,NO
Settlements	7,147	8,944	6,986	7,830	7,928	10,218	10,220	10,225	10,228
Other land	NO	NO	NO	NO	NO	NO	NO	NO	NO
Harvested products	wood	-520	-804	-476	-531	178	117	226	191
Other	NA	NA	NA	NA	NA	NA	NA	NA	NA

Table 2.4 Total emissions from the LULUCF sector by source/sink (1990-2014) (Gg CO₂ eq.)

Total removals, in CO₂ equivalent, in the LULUCF sector, show an increase of 338.5% from the base year to 2014. CO₂ accounts for 96.3% of total emissions and removals of the sector. The key driver for the rise in removals is the increase of carbon stock changes from forest land (the area reported under forest land remaining forest land has increased by 22.8%). The trend is remarkable influenced by the annual area burned by fires.

Further details for LULUCF emissions and removals can be found in the specific chapter.

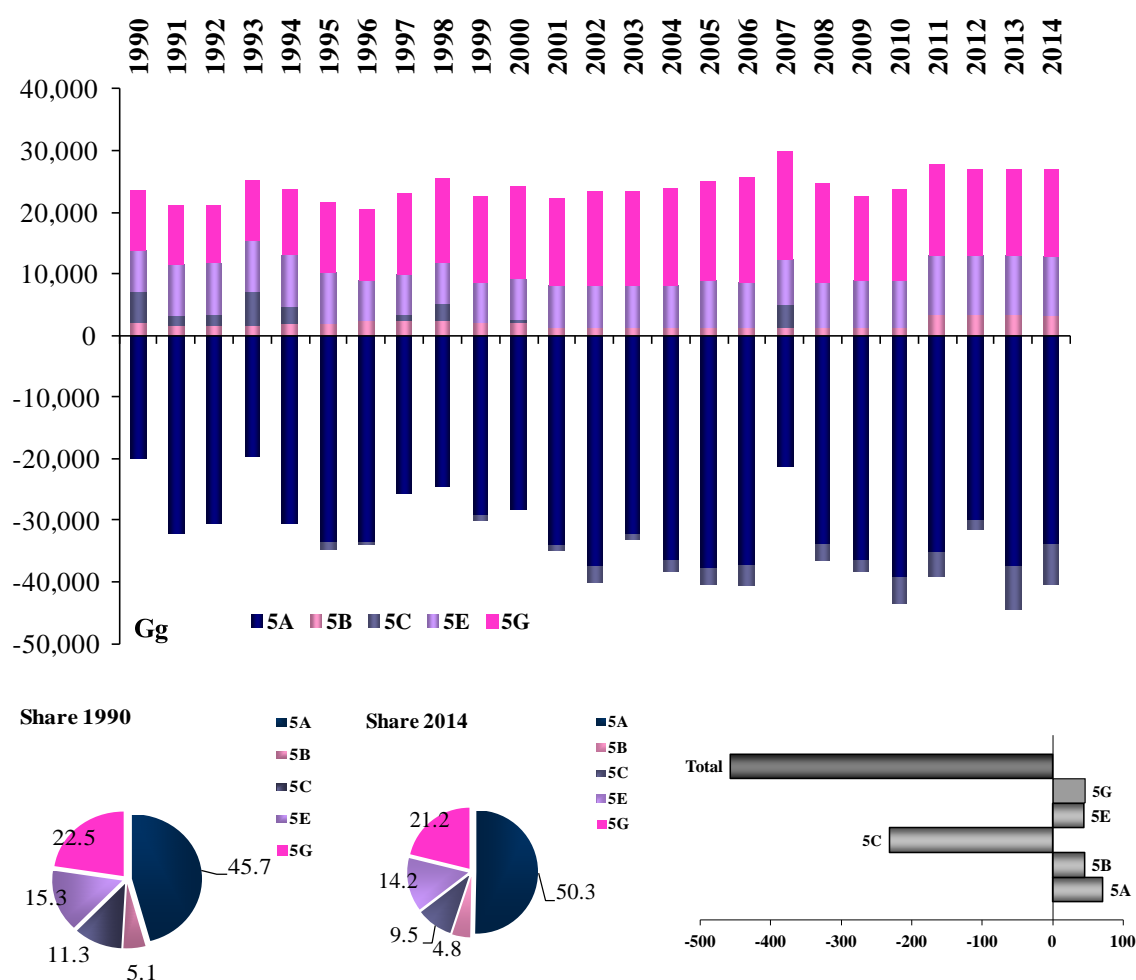

Figure 2.11 Trend of total emissions and removals from the LULUCF sector (1990-2014) (Gg CO₂ eq.)

2.3.5 Waste

Emissions from the waste sector account for 4.3% of total national greenhouse gas emissions, excluding LULUCF.

Emissions from the waste sector are shown in Table 2.5 and Figure 2.12.

	1990	1995	2000	2005	2010	2011	2012	2013	2014
	<i>Gg CO₂ eq.</i>								
Total emissions	23,259	23,814	26,126	24,220	21,399	20,710	20,521	18,519	18,187
Solid waste disposal	18,158	18,940	21,478	19,446	16,693	16,092	15,877	13,872	13,487
Biological treatment of solid waste	19	43	183	370	474	485	489	513	546
Incineration and open burning of waste	594	547	286	313	243	246	278	298	304
Waste water treatment and discharge	4,488	4,285	4,180	4,091	3,990	3,888	3,877	3,837	3,850
Other	NA	NA	NA	NA	NA	NA	NA	NA	NA

Table 2.5 Total emissions from the waste sector by source (1990-2014) (Gg CO₂ eq.)

Total emissions, in CO₂ equivalent, decreased by 21.8% from 1990 to 2014. The trend is mainly driven by the decrease in emissions from solid waste disposal (-25.7%), accounting for 74.2% of the total. Considering emissions by gas, the most important greenhouse gas is CH₄ which accounts for 88.6% of the total and shows a decrease of 24.9% from 1990 to 2014. N₂O levels have increased by 40.4% while CO₂ decreased by 54.9%; these gases account for 10.2% and 1.3%, respectively.

Further details can be found in the specific chapter.

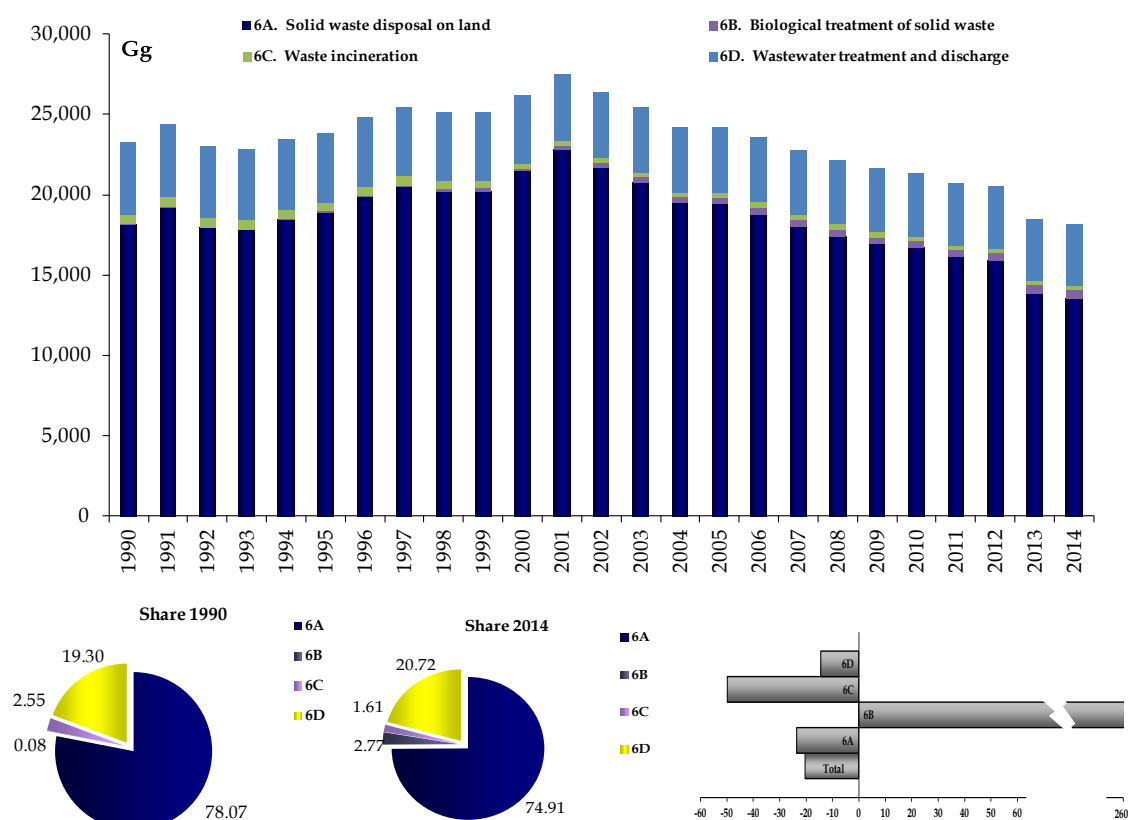

Figure 2.12 Trend of total emissions from the waste sector (1990-2014) (Gg CO₂ eq.)

2.4 Description and interpretation of emission trends for indirect greenhouse gases and SO₂

Emission trends of NO_x, CO, NMVOC and SO₂ from 1990 to 2014 are presented in Table 2.6 and Figure 2.13.

	1990	1995	2000	2005	2010	2011	2012	2013	2014
	<i>Gg</i>								
NO _x	2,055	1,928	1,465	1,254	984	956	872	820	795
CO	7,429	7,396	4,999	3,571	3,160	2,522	2,727	2,563	2,337
NMVOC	1,990	2,020	1,563	1,280	1,046	953	941	908	849
SO ₂	1,801	1,328	755	408	217	195	177	145	131

Table 2.6 Total emissions for indirect greenhouse gases and SO₂ (1990-2014) (Gg)

All gases show a significant reduction in 2014 as compared to 1990 levels. The highest reduction is observed for SO₂ (- 92.7%), CO levels have reduced by 68.5%, while NO_x and NMVOC show a decrease by 61.3% and 57.4%, respectively. A detailed description of the trend by gas and sector as well as the main reduction plans can be found in the Italian National Programme for the progressive reduction of the annual national emissions of SO₂, NO_x, NMVOC and NH₃, as requested by the Directive 2001/81/EC.

The most relevant reductions occurred as a consequence of the Directive 75/716/EC, and successive ones related to the transport sector, and of other European Directives which established maximum levels for sulphur content in liquid fuels and introduced emission standards for combustion installations. As a consequence, in the combustion processes, oil with high sulphur content and coal have been substituted with oil with low sulphur content and natural gas.

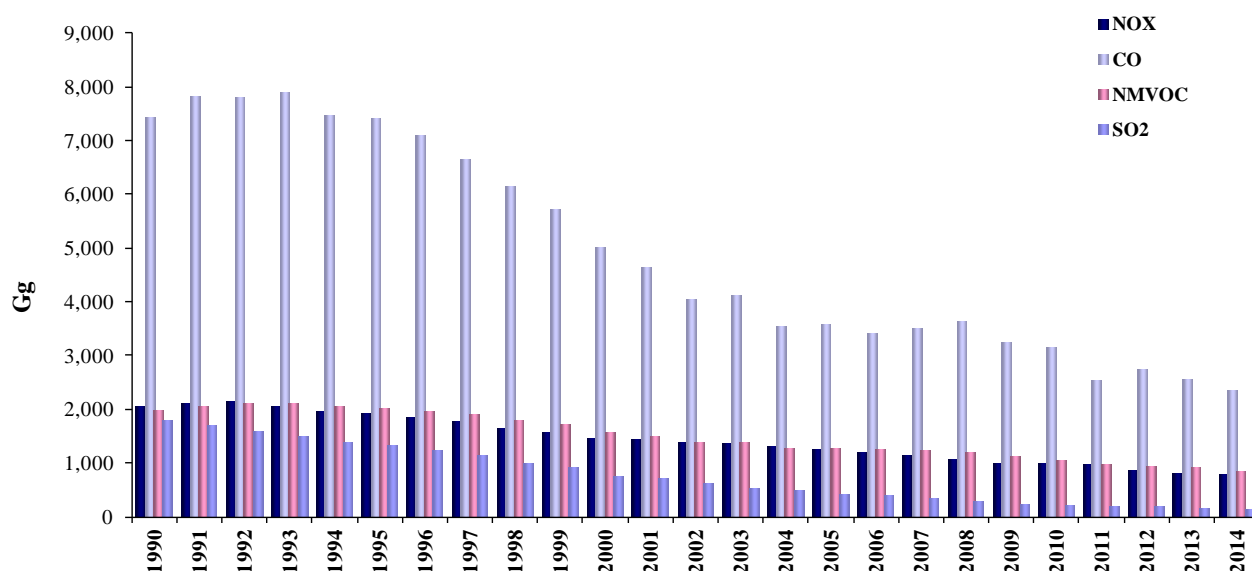

Figure 2.13 Trend of total emissions for indirect greenhouse gases and SO₂ (1990-2014) (Gg)

It should be noted that these figures differ from the national totals reported under the *United Nations Economic Commission for Europe (UNECE) Convention on Long Range Transboundary Air Pollution (CLRTAP)*. Differences are to be attributed to the different accounting of emissions from the civil aviation sector and from fires. In the national totals under CLRTAP, in fact, emissions from aviation are calculated considering all LTO cycles, both domestic and international, excluding entirely the cruise phase. For fires, on the other hand, national figures under the UNFCCC include emissions from fires from forest, grassland and cropland whereas they are not considered in the national total for CLRTAP.

Emission trends of NO_x, CO, NMVOC and SO₂ from 1990 to 2014 communicated under UNECE CLRTAP are presented in Table 2.7.

In the context of the European Regulation No 525/2013, Art. 7(1)(m)(i), EU Member States shall report on the consistency of data on air pollutants under the UNECE Convention on Long-range Transboundary Air Pollution and those under the UNFCCC Convention.

Differences in percentage terms between figures of the two Conventions are illustrated in Table 2.8.

	1990	1995	2000	2005	2010	2011	2012	2013	2014
<i>Gg</i>									
NO _x	2,051	1,924	1,459	1,249	978	950	867	816	790
CO	7,430	7,398	5,002	3,574	3,162	2,524	2,729	2,566	2,340
NM VOC	1,990	2,020	1,563	1,281	1,046	954	942	909	849
SO ₂	1,801	1,327	754	407	217	195	176	145	131

Table 2.7 Total emissions for indirect greenhouse gases and SO₂ (1990-2014) (Gg) under UNECE CLRTAP

	1990	1995	2000	2005	2010	2011	2012	2013	2014
<i>%</i>									
NO _x	0.20%	0.21%	0.43%	0.44%	0.58%	0.60%	0.60%	0.56%	0.56%
CO	-0.01%	-0.02%	-0.05%	-0.07%	-0.07%	-0.09%	-0.08%	-0.09%	-0.10%
NM VOC	-0.01%	-0.02%	-0.04%	-0.10%	-0.08%	-0.09%	-0.09%	-0.09%	-0.10%
SO ₂	0.01%	0.02%	0.05%	0.09%	0.17%	0.18%	0.19%	0.19%	0.21%

Table 2.8 Percentage differences between total emissions for indirect greenhouse gases and SO₂ under the UNFCCC and UNECE CLRTAP Conventions (1990-2014).

3 ENERGY [CRF sector 1]

3.1 Sector overview

For the pollutants and sources discussed in this section, emissions result from the combustion of fuel. The pollutants estimated are: carbon dioxide (CO₂), NO_x as nitrogen dioxide, nitrous oxide (N₂O), methane (CH₄), non methane volatile organic compounds (NMVOC), carbon monoxide (CO), and sulphur dioxide (SO₂). The sources covered are:

- Electricity (power plants and Industrial producers);
- Refineries (Combustion);
- Chemical and petrochemical industries (Combustion);
- Construction industries (roof tiles, bricks);
- Other industries (metal works factories, food, textiles, others);
- Road Transport;
- Coastal Shipping;
- Railways;
- Aircraft;
- Domestic;
- Commercial;
- Public Service;
- Fishing and Agriculture.

The national emission inventory is prepared using energy consumption information available from national statistics and an estimate of the actual use of the fuels. The latter information is available at sectoral level in many publications but the evaluation of emissions of methane and nitrous oxide is needed. Those emissions are related to the actual physical conditions of the combustion process and to environmental conditions.

The continuous monitoring of GHG emissions in Italy is not regular especially in some sectors; hence, information is not often available on actual emissions over a specific period from an individual emission source. Therefore, the majority of emissions are estimated from different information such as fuel consumption, distance travelled or some other statistical data related to emissions.

Estimates for a particular source sector are calculated by applying an emission factor to an appropriate statistic. That is:

$$\text{Total Emission} = \text{Emission Factor} \times \text{Activity Statistic}$$

Emission factors are typically derived from measurements on a number of representative sources and the resulting factor applied to the whole country.

For some categories, emissions data are available at individual site. Hence, emissions for a specific category can be calculated as the sum of the emissions from these point sources. That is:

$$\text{Emission} = \Sigma \text{ Point Source Emissions}$$

However, it is necessary to carry out an estimate of the fuel consumption associated with these point sources, so that emissions from non-point sources can be estimated from fuel consumption data without double counting. In general, point source approach is applied to specific point sources (e.g. power stations, cement kilns, refineries). Most non-industrial sources are estimated using emission factors.

For most of the combustion source categories, emissions are estimated from fuel consumption data reported in the National Energy Balance (BEN) and from an emission factor appropriate to the type of combustion. However, the industrial category covers a range of sources and types, so the inventory disaggregates this category into a number of sub-categories, namely:

- Other Industry;
- Other Industry Off-road (see paragraph 3.6);

- Iron & Steel (Combustion, Blast Furnaces, Sinter Plant);
- Petrochemical industries (Combustion);
- Other combustion with contact industries: glass and tiles;
- Other industries (Metal works factories, food, textiles, others);
- Ammonia Feedstock (natural gas only);
- Ammonia (Combustion) (natural gas only);
- Cement (Combustion);
- Lime Production (non-decarbonising).

Thus, the estimate from fuel consumption emission factors refers to stationary combustion in boilers and heaters. The other categories are estimated by more complex methods discussed in the relevant sections. However, for these processes, where emissions arise from fuel combustion for energy production, these are reported under IPCC Table 1A. The fuel consumption of Other Industry is estimated so that the total fuel consumption of these sources is consistent with the national energy balance.

Fugitive emissions are also estimated and reported under 1B category and the relevant information are provided in paragraph 3.9.

From the 2015 submission, the UNFCCC Reporting Guidelines require estimating a new source category, emissions from the CO₂ storage and distribution category, but in Italy this activity and the relevant emissions do not occur yet.

According to the IPCC 2006 Guidelines (IPCC, 2006), electricity generation by companies primarily for their own use is auto-generation, and the emissions produced should be reported under the industry concerned. However, most national energy statistics (including Italy) report emissions from electricity generation as a separate category. The Italian inventory makes an overall calculation and then attempts to report as far as possible according to the IPCC methodology:

- auto-generators are reported in the relevant industrial sectors of section “1.A.2 Manufacturing Industries and Construction”, including sector “1.A.2.g Other”;
- refineries auto-generation is included in section 1.A.1.b;
- iron and steel auto-generation is included in section 1.A.1.c.

These reports are based on TERNA estimates of fuel used for steam generation connected with electricity production (TERNA, several years).

Emissions from waste incineration facilities with energy recovery are reported under category 1.A.4.a (Combustion activity, commercial/institutional sector), for the fossil and biomass fraction of waste incinerated in the other fuel and biomass sub categories respectively, whereas emissions from other types of waste incineration facilities are reported under category 6.C (Waste incineration).

In fact, energy recovered by these plants is mainly used for district heating of commercial buildings. In particular, for 2014, more than 95% of the total amount of waste incinerated is treated in plants with energy recovery system. To estimate CO₂ emissions, considering the total amount of waste incinerated in plants with energy recovery, carbon content is calculated, as described in paragraph 7.4.2, in the waste chapter; the value is considered constant for the whole time series. Different emission factors for municipal, industrial and oils, hospital waste, and sewage sludge are applied, as reported in the waste chapter, Tables 7.24-7.28. Waste amount is then converted in energy content applying an emission factor equal to 9.2 GJ/t of waste. In 2014, the resulting average emission factor is equal to 114.3 kg CO₂/GJ.

Emissions from landfill gas recovered are used for heating and power in commercial facilities and reported under 1.A.4.a in biomass. Biogas recovered from the anaerobic digester of animal waste is used for utilities in the agriculture sector and relative emissions are reported under 1.A.4.c in biomass.

We allocate these emissions to the 1.A.4 category because the energy produced in these plants, incinerators or landfills, as well as energy produced by biogas collection from manure and agriculture residue, is prevalently auto-consumed for heating and electricity of the buildings or animal recoveries, and only a few amount of energy produced goes to the net. In consideration of the increasing of the share of waste used to produce electricity, we plan to revise the allocation of these emissions under category 1.A.1.a.

Emission trends

In 2014, the energy sector accounts for 95.2% of CO₂ emissions, 20.0% of CH₄ and 24.9% of N₂O. In terms of CO₂ equivalent, the energy sector shares 81.2% of total national greenhouse gas emissions excluding LULUCF.

Emission trends of greenhouse gases from the energy sector are reported in Table 3.1.

Table 3.1 GHG emission trends in the energy sector 1990-2014 (Mt CO₂ eq.)

	1990	1995	2000	2005	2010	2011	2012	2013	2014
Total Energy	422.1	435.5	454.3	476.0	421.3	407.8	384.5	358.7	339.8
CO₂	406.0	419.0	438.7	461.5	406.5	394.5	370.5	345.0	326.5
CH₄	11.4	10.9	10.1	9.1	9.3	8.4	9.0	8.8	8.6
N₂O	4.7	5.5	5.5	5.4	5.4	4.9	5.0	4.9	4.6

Source: ISPRA elaborations

The emission trend is generally driven by the economic indicators as already shown in chapter 2.

From 2004, GHG emissions from the sector are decreasing as a result of the policies adopted at European and national level to implement the production of energy from renewable sources. From the same year, a further shift from petrol products to natural gas in producing energy has been observed as a consequence of the starting of the EU greenhouse gas Emission Trading Scheme (EU ETS) in January, 1st 2005. From 2009, a further drop of the sectoral emissions is due to the economic recession. In Table 3.2, the electricity production distinguished by source for the whole time series is reported on the basis of data supplied by the national grid operator (ENEL, several years; TERNA, several years). From 2010 to 2014 a further drop in electricity generation from fossil fuels has been observed in Italy. The drop has been driven both by the economic recession and by the increase of renewable sources for energy production. The use of natural gas and coal is generally driven by the market; in 2011, from one side there was a minor availability (and higher prices) of natural gas imported by pipelines from Algeria and Libya, due to the “spring revolutions” occurring in these countries in that year, on the other side a new coal power plant, one of the biggest in Italy, was fully operative with a production of around 12500 GWh explaining the increasing trend of electricity production from solid fuels.

In “other fuels” a multitude of fuels are included, as biomass, waste, biogas from agriculture residues and waste and synthesis gases from heavy residual or chemical processes. The breakdown is available to the inventory expert allowing emission estimations but it is confidential and not published by the owner of the information, TERNA.

Table 3.2 Production of electricity by sources 1990-2014 (GWh)

Source	1990	1995	2000	2005	2010	2011	2012	2013	2014
	GWh								
Hydroelectric	35,079	41,907	50,900	42,927	54,407	47,757	43,854	54,672	60,256
Thermoelectric	178,590	196,123	220,455	253,073	231,248	228,507	217,561	192,987	176,171
- solid fuels	32,042	24,122	26,272	43,606	39,734	44,726	49,141	45,104	43,455
- natural gas	39,082	46,442	97,607	149,259	152,737	144,539	129,058	108,876	93,637
- derivated gases	3,552	3,443	4,252	5,837	4,731	5,442	5,000	3,426	3,104
- oil products	102,718	120,783	85,878	35,846	9,908	8,474	7,023	5,418	4,764
- other fuels	1,196	1,333	6,446	18,525	24,138	25,326	27,340	30,163	31,211
Geothermic	3,222	3,436	4,705	5,325	5,376	5,654	5,592	5,659	5,916
Eolic and Photovoltaic	0	14	569	2,347	11,032	20,652	32,269	36,486	37,485
Total	216,891	241,480	276,629	303,672	302,062	302,570	299,276	289,803	279,828

Source: TERNA

More in general the share of the total energy consumption by primary sources in the period 1990- 2014, reported in Table 3.3, shows an evident change from oil products to natural gas while the consumption of solid fuels and electricity maintain their share constant.

Table 3.3 Total energy consumptions by primary sources 1990-2014 (%)

Sources	1990	1995	2000	2005	2010	2011	2012	2013	2014
	%								
renewable	0.7	0.9	1.1	2.0	4.3	4.7	5.1	7.5	7.4
solid fuels	9.6	7.9	6.9	8.6	8.0	9.0	9.4	8.2	8.3
natural gas	23.7	25.7	31.4	36.0	36.2	34.6	34.8	33.2	30.6
crude oil	56.2	54.9	49.5	43.1	38.5	37.5	35.3	33.7	34.5
primary electricity	9.8	10.5	11.1	10.3	13.1	14.1	15.3	17.4	19.3

Source: Ministry of Economic Development

Further analysis on the electricity generation time series and CO₂ emission factors are available at the following web address: <http://www.sinanet.isprambiente.it/it/sia-ispra/serie-storiche-emissioni/fattori-di-emissione-per-la-produzione-ed-il-consumo-di-energia-elettrica-in-italia/view>

Recalculations

In 2015 submission, recalculations regarded the whole sector due to the application of the IPCC 2006 Guidelines which provide new default emission and oxidation factors for all the fuels. In particular in the Guidelines (IPCC, 2006) oxidation factors are supposed to be equal to 1 for all the fuels. Time series have been reconstructed for all the fuels taking in account the default values proposed by the Guidelines and national circumstances. In Annex 6 more detailed information is provided especially with regard to time series of country specific CO₂ emission factors.

In 2016 submission few recalculations occurred as in the following.

The whole time series of road transport emissions has been recalculated because of the update of the version of the model used COPERT4 v.11.3. Detailed information is reported in paragraph 3.5.3.

Waste fuel consumption for commercial heating activity data has been updated from 2000 because the update of activity data for some industrial waste plants.

Biomass activity data for heating has been recalculated for the whole time series because of the reconstruction of the complete wood fuel consumption time series from 1990 to 2012. An ad hoc working group has been charged of this work as a consequence of a survey conducted by the National Institute of Statistics in 2014 (ISTAT, 2014) which resulted in a consumption of wood for heating double of the official national statistics as provided in the national energy balance. From this resulted the needed to update the whole time series. More detailed are reported in paragraph 3.6.

Other minor changes in activity data occurred for 2013.

Recalculations affected the whole time series 1990-2013 for all gases. The following table shows the percentage differences between the 2016 and 2015 submissions for the total energy sector and by gas. Recalculation resulted for the energy sector in an increase of GHG emissions in the base year of 0.2% and 0.4% in 2013 mainly due to the update of the carbon balance for the iron and steel sector where an error has been detected.

Table 3.4 Emission recalculations in the energy sector 1990-2013 (%)

	1990	1991	1992	1993	1994	1995	1996	1997	1998	1999	2000	2001	2002	2003	2004	2005	2006	2007	2008	2009	2010	2011	2012	2013
	%																							
Total Energy	0.20	0.19	0.17	0.18	0.18	0.18	0.19	0.19	0.20	0.07	0.16	0.12	0.01	0.14	-0.05	0.11	0.14	0.33	0.45	0.47	0.41	0.05	-0.11	0.37
CO ₂	0.00	0.00	0.00	0.00	0.00	0.00	0.00	0.00	0.00	-0.11	0.00	0.00	0.00	0.00	0.00	-0.05	-0.09	-0.07	-0.08	-0.05	-0.06	-0.11	-0.53	0.39
CH ₄	5.21	4.73	4.26	4.44	4.42	4.88	5.40	5.34	5.83	5.50	5.01	4.08	0.19	4.81	-1.73	5.59	8.86	15.10	19.62	17.89	16.29	5.46	12.66	0.01
N ₂ O	6.62	5.98	5.34	5.47	5.17	5.09	5.20	4.87	5.10	4.48	4.82	3.68	0.17	4.17	-1.44	4.89	7.15	12.06	16.24	15.15	14.34	4.78	11.81	-0.12

Source: ISPRA elaborations

Key categories

Key category analysis, for the years 1990 and 2014, identified 23 categories at level or trend assessment with Approach 1 and Approach 2 in the energy related emissions.

In the case of the energy sector in Italy, a sector by sector analysis instead of a source by source analysis will better illustrate the accuracy and reliability of the emission data, given the interconnection between the underlying data of most key categories.

In the following box, key categories for 2014 are listed, making reference to the section of the text where they are quoted.

Key-categories identification in the energy sector with the IPCC Approach 1 and Approach 2 for 2014

KEY CATEGORIES	without LULUCF	with LULUCF	Relevant paragraphs	Notes
1 Transport - CO ₂ Road transportation	L,T	L,T	3.5.3	Tables 3.21-3.29
2 Other sectors - CO ₂ commercial, residential, agriculture gaseous fuels	L,T	L,T	3.6	Tables 3.32-3.35
3 Energy industries - CO ₂ solid fuels	L,T	L,T	3.3	Tables 3.6-3.9
4 Energy industries - CO ₂ gaseous fuels	L,T	L,T	3.3	Tables 3.6-3.9
5 Manufacturing industries and construction - CO ₂ gaseous fuels	L,T	L,T1	3.4	Tables 3.10-3.13
6 Energy industries - CO ₂ liquid fuels	L,T	L,T	3.3	Tables 3.6-3.9
7 Other sectors - CO ₂ commercial, residential, agriculture liquid fuels	L,T	L,T	3.9	Tables 3.32-3.35
8 Manufacturing industries and construction - CO ₂ liquid fuels	L,T	L1,T	3.4	Tables 3.10-3.13
9 Fugitive - CH ₄ Oil and natural gas - Natural gas	L,T	L,T	3.9	Tables 3.40-3.46
10 Other sectors - CH ₄ commercial, residential, agriculture biomass	L,T	L,T	3.6	Tables 3.32-3.35
11 Manufacturing industries and construction - CO ₂ solid fuels	L1,T	L1,T1	3.4	Tables 3.10-3.13
12 Other sectors - CO ₂ commercial, residential, agriculture other fossil fuels	L1,T	L1,T1	3.6	Tables 3.32-3.35
13 Other sectors - N ₂ O commercial, residential, agriculture biomass	L2,T	L2,T	3.6	Tables 3.32-3.35
14 Transport - CO ₂ Waterborne navigation	L1	L1	3.5.4	Table 3.30
15 Transport - CO ₂ Civil Aviation	L1	L1,T1	3.5.1	Tables 3.15-3.19
16 Fugitive - CO ₂ Oil and natural gas - Oil	L1	L1	3.9	Tables 3.40-3.46
17 Other sectors - N ₂ O commercial, residential, agriculture liquid fuels	L2		3.6	Tables 3.32-3.35
18 Manufacturing industries and construction - N ₂ O liquid fuels	L2		3.4	Tables 3.10-3.13
19 Transport - N ₂ O Road transportation	L2		3.5.3	Tables 3.21-3.29
20 Other sectors - CO ₂ commercial, residential, agriculture solid fuels	T1	T1	3.6	Tables 3.32-3.35
21 Transport - CH ₄ Road transportation	T2		3.5.3	Tables 3.21-3.29

With reference to the box, fourteen key categories (n. 2-8, 10-13, 17-18, and 20) are linked to stationary combustion and to the same set of energy data: the energy sector CRF Table 1.A.1, the industrial sector, Table 1.A.2 and the civil sector Tables 1.A.4a and 1.A.4b.

Ten out of fourteen key categories refer to CO₂ emissions, two categories refer to CH₄ and N₂O emissions from the use of biomass in the residential sector, the other two categories refer to N₂O emissions from liquid fuels in manufacturing and other sectors.

All these sectors refer to the national energy balance (MSE, several years [a]) for the basic energy data and the distribution among various subsectors, even if more accurate data for the electricity production sector can be found in TERNA publications (TERNA, several years). Evolution of energy consumptions/emissions is linked to the activity data of each sector; see paragraph 3.3, 3.4 and 3.6 and Annex 2 for the detailed analysis of those sectors.

Electricity production is the most “dynamic” sector and the energy emissions trend, for CO₂, N₂O and CH₄, is mainly driven by the thermoelectric production, see Tables A2.1 and A2.4 for more details.

In the following table emissions in CO₂ equivalent for stationary combustion, key category at level assessment are summarized.

From 1990 to 2014, an increase in use of natural gas instead of fuel oil and gas oil in stationary combustion plants is observed; it results in a decrease of CO₂ emissions from combustion of liquid fuels and an increase of emissions from gaseous fuels used in the different sectors.

The increase of CH₄ emissions from other sector reflects the increase of the use of biomass for residential heating.

Table 3.5 Stationary combustion, GHG emissions in 1990 and 2014

	1990	2014
Energy industries - CO ₂ liquid fuels	81,031	19,382
Energy industries - CO ₂ solid fuels	40,408	43,707
Other sectors - CO ₂ commercial, residential, agriculture liquid fuels	39,062	14,291
Other sectors - CO ₂ commercial, residential, agriculture gaseous fuels	36,419	51,052
Manufacturing industries and construction - CO ₂ liquid fuels	34,446	11,674
Manufacturing industries and construction - CO ₂ gaseous fuels	32,088	29,996
Manufacturing industries and construction - CO ₂ solid fuels	17,794	8,571
Energy industries - CO ₂ gaseous fuels	16,562	35,942
Manufacturing industries and construction - N ₂ O liquid fuels	1,061	650
Other sectors - N ₂ O commercial, residential, agriculture liquid fuels	1,003	733
Other sectors - CH ₄ commercial, residential, agriculture biomass	1,001	2,045
Other sectors - CO ₂ commercial, residential, agriculture solid fuels	926	12
Other sectors - N ₂ O commercial, residential, agriculture biomass	534	1,128
Other sectors - CO ₂ commercial, residential, agriculture other fossil fuels	526	4,374

Source: ISPRA elaborations

Another group of key categories (n. 1, 14, 15, 19 and 21) referred to the transport sector, with basic total energy consumption reported in the national energy balance and then subdivided in the different subsectors with activity data taken from various statistical sources; see paragraph 3.5, transport, for an accurate analysis of these key sources. This sector also shows a remarkable increase in emissions in the ninety years, in particular CO₂ from air transport and road transport, as can be seen in Table 3.19 and Table 3.29, respectively. In the last years CO₂ emissions from road transport started to decrease as a consequence of the economical crisis and the reduction of the average fuel consumption per kilometre of the new vehicles. The trend of N₂O and CH₄ emissions is linked to technological changes occurred in the period.

Finally, the last two key categories (n.9, 16) refer to oil and gas operations. For this sector basic overall production data are reported in the national balance but emissions are calculated with more accurate data published or delivered to ISPRA by the relevant operators, see paragraph 3.9.

Most of the categories described are also key categories for the years 1990 and 2014 taking into account LULUCF emissions and removals.

The last two categories, CO₂ fugitive emissions from venting and flaring and flaring in refineries, in the oil and natural gas sector, are key categories only for 1990 at level assessment taking in account the uncertainty.

3.2 Methodology description

Emissions are calculated by the equation:

$$E(p,s,f) = A(s,f) \times e(p,s,f)$$

where

$E(p,s,f)$ = Emission of pollutant p from source s from fuel f (kg)

$A(s,f)$ = Consumption of fuel f by source s (TJ-t)

$e(p,s,f)$ = Emission factor of pollutant p from source s from fuel f (kg/TJ-kg/t)

The fuels covered are listed in Table A2.2 in Annex 2, though not all fuels occur in all sources. Sector specific tables specify the emission factors used.

Emission factors are expressed in terms of kg pollutant/ TJ based on the net calorific value of the fuel.

The carbon factors used are based on national sources and are appropriate for Italy. Most of the emission factors have been crosschecked with the results of specific studies that evaluate the carbon content of the

imported/produced fossil fuels at national level. A comparison of the current national factors with the IPCC ones has been carried out; the results suggest quite limited variations in liquid fuels and some differences in natural gas, explained by basic hydrocarbon composition, and in solid fuels.

Monitoring of the carbon content of the fuels nationally used is an ongoing activity at ISPRA. The principle is to analyse regularly the chemical composition of the used fuel or relevant activity statistics, to estimate the carbon content and the emission factor. National emission factors are reported in Table 3.12 and Table 3.21. The specific procedure followed for each primary fuel (natural gas, oil, coal) is reported in Annex 6.

In response to the review process of the Initial report of the Kyoto Protocol, N₂O and CH₄ stationary combustion emission factors were revised, in the 2006 submission, for the whole time series taking into account default IPCC (IPCC, 1997; IPCC, 2000) and CORINAIR emission factors (EMEP/CORINAIR, 2007).

The emission factors should apply for all years provided there is no change in the carbon content of fuel over time. There are exceptions to this rule:

- transportation fuels have shown a significant variation around the year 2000 due to the reformulation of gasoline and diesel to comply with the EU directive, see Table 3.21;
- the most important imported fuels, natural gas, fuel oil and coal show variations of carbon content from year to year, due to changes in the origin of imported fuel supply; a methodology has been set up to evaluate annually the carbon content of the average fuel used in Italy, see Annex 6 for details;
- derived gases produced in refineries, as petcoke, refinery gas and synthesis gas from heavy residual fuel, in iron and steel integrated plants, as coke oven gas, blast furnaces gas and oxygen converter gas, and in chemical and petrochemical plants have been calculated from 2005 on the basis of the analysis of information collected by the plants in the framework of EU ETS, see Annex 6 for details.

The activity statistics used to calculate emissions are fuel consumptions provided annually by the Ministry of Economic Development (MSE) in the National Energy Balance (MSE, several years [a]), by TERNA (TERNA, several years) for the power sector and some additional data sources to characterise the technologies used at sectoral level, quoted in the relevant sections.

Activity data collected in the framework of the EU ETS scheme do not cover the overall energy sector, whereas the official statistics available at national level, such as the National Energy Balance (BEN) and the energy production and consumption statistics supplied by TERNA, provide the complete basic data needed for the emission inventory.

Italian energy statistics are mainly based on the National Energy Balance. The report is reliable, by international standards, and it may be useful to summarize its main features:

- it is a balance, every year professional people carry out the exercise balancing final consumption data with import-export information;
- the balance is made on the energy value of energy carriers, taking into account transformations that may occur in the energy industries (refineries, coke plants, electricity production);
- data are collected regularly by the Ministry of Economic Development, on a monthly basis, from industrial subjects;
- oil products, natural gas and electricity used by industry, civil or transport sectors are taxed with excise duties linked to the physical quantities of the energy carriers; excise duties are differentiated in products and final consumption sectors (i.e. diesel oil for industrial use pays duties lower than for transportation use and higher than for electricity production; even bunker fuels have a specific registration paper that state that they are sold without excise duties);
- concerning energy consumption information, this scheme produces highly reliable data: BEN is based on registered quantities of energy consumption and not on estimates; uncertainties may be present in the effective final destination of the product but total quantities are reliable;
- coal is an exception to this rule, it is not subject to excise duties; consumption information is estimated; anyway, it is nearly all imported and a limited number of operators use it and the Ministry of Economic Development monitors all of them on a monthly basis.

The energy balances of fuels used in Italy, published by the Ministry of Economic Development (MSE, several years [a]), compare total supply based on production, exports, imports, stock changes and known losses with the total demand; the difference between total supply and demand is reported as 'statistical difference'. In Annex 5, 2014 data are reported, while the full time series is available on website: <http://dgerm.sviluppoeconomico.gov.it/dgerm/ben.asp>.

Additionally to fossil fuel, the National Energy Balance reports commercial wood and straw combustion estimates for energy use, biodiesel and biogas. The estimate of GHG emissions are based on these data and on other estimates (ENEA, several years) for non commercial wood use. Carbon dioxide emissions from biomass combustion are not included in the national total as suggested in the IPCC Guidelines (IPCC, 2006) but emissions of other GHGs and other pollutants are included. CORINAIR methodology (EMEP/EEA, 2013) includes emissions from the combustion of wood in the industrial and domestic sectors as well as the combustion of biomass in agriculture.

The inventory includes also emissions from the combustion of lubricants based on data collected from waste oil recyclers and quoted in the BEN; from 2002 onwards, this estimate is included in the column “Refinery feedstock”, row “Productions”, see Annex 5, Table A5.1- National energy balance, year 2014, Primary fuels. From 2001 onwards, it has been necessary to use also these quantities to calculate emissions in the reference approach, so as to minimize differences with sectoral approach. From 2001, the energy balances prepared by MSE include those quantities in the input while estimating final consumption; this procedure summarizes a complex stock change reporting by operators.

3.3 Energy industries

A detailed description of the methodology used to estimate greenhouse gas emissions from electricity production under 1.A.1.a, 1.A.1.b and 1.A.1.c is reported in Annex 2. Basic data, methodology and emission factors used to estimate emissions are derived from the same sources. In the following sub-paragraphs additional information on the specific categories are supplied.

In this category, gaseous fuels refer to natural gas while solid fuels mainly to coal used to produce energy and derived gases used in the integrated iron and steel plants; liquid fuels include residual oil fuel consumption used for energy production in power plants and different fuels used in refineries. The CO₂ implied emission factor trend for the sector is driven by the liquid fuel consumption in the petroleum refining industry (around 89% of the total of liquid) where many fuels, with very different emission factors, are used, such as refinery gas, that have an average emission factor value around to 57.4 t/TJ, and petroleum coke with an average emission factor close to 94 t/TJ. In the last years, due also to the economical crisis, a slight reduction in the consumption of synthesis gas from heavy residual fuels (in 2014 the average emission factors t CO₂/TJ values are about 80.5 and 100.6 for heavy residual fuels and synthesis gas respectively) is observed, resulting in the interannual variations. Emission factors time series for these fuels are reported in Annex 6.

3.3.1 Public Electricity and Heat Production

3.3.1.1 Source category description

This paragraph refers to the main electricity producers that produce electricity for the national grid. From 1998 onwards, the expansion of the industrial cogeneration of electricity and the split of the national monopoly have transformed many industrial producers into “independent producers”, regularly supplying the national grid. These producers account in 2014 for 94.4% of all electricity produced with combustion processes in Italy (TERNA, several years).

No data on consumption/emissions from heat production is reported in this section. In Italy, only limited data do exist about producers working for district heating grids; most of the cogenerated heat is produced and used on the same site by industrial operators. Therefore data on heat production is not reported here but in Table1.A(a)s2 for industry and Table1.A(a)s4 for district heating. In TERNA yearly publication, heat cogenerated while producing electricity is reported separately. Unfortunately, no details are reported on the final use of cogenerated heat, so it can be used in the inventory preparation just to cross check the total fuel amount with other sources as EU ETS or the consumption of fuels in the industry reported in BEN.

Under biomass wood and charcoal consumption and relevant emissions are reported until 2007; CO₂ emission factor is shown in Table 3.12 while CH₄ and N₂O emission factors are equal to 30 g/GJ and 4 g/GJ respectively. From 2008 also bioliquid fuel is used and included under biomass (CH₄ and N₂O emission factors equal to 12 g/GJ and 2 g/GJ respectively), resulting in the decrease of the average emission factor.

Other fuels subcategory refer mainly to fuel consumptions of other liquid, solid and gaseous fuels such as industrial wastes, that are more than half of the total TJ of the subcategory, as plastics, rubber, and solvents, and synthesis gas from heavy residual; the average CO₂ emission factor has been calculated for the whole time series and it is equal to 92.5 t/TJ in 2014.

CO₂ implied emission factor trend of liquid fuels for this category is driven by the mix of high and low sulphur fuel oil consumptions that is changed in the years as a consequence of the adoption of air quality European Directives introducing air pollutants ceilings at the stacks, and the policies at national level which established stringent ceiling for new and old plants and a timing scheduled for their implementation. The CH₄ implied emission factor is the weighted average of gasoil and residual oil emission factors equal to 1.5 g/GJ and 3 g/GJ respectively. The general decreasing trend is due to the minor use of fuel oil for energy production, with a minimum in 2011, while the amount of gasoil, which is related to the start up of power plants and to the gasoil used in stationary engines, has a more stable trend.

3.3.1.2 *Methodological issues*

The data source on fuel consumption is the annual report “Statistical data on electricity production and power plants in Italy” (“Dati statistici sugli impianti e la produzione di energia elettrica in Italia”), edited from 1999 by the Italian Independent System Operator (TERNA, several years). The reports refer to the total of producers and the estimate of the part belonging to public electricity production is made by the inventory team on the basis of detailed electricity production statistics by industrial operators. Data on total electricity production for the year 2014 are reported in Annex 2. For the time series, see previous NIR reports. The emission factors used are listed in Table 3.12.

Another source of information is the National Energy Balance (MSE, several years [a]), which contains data on the total electricity producing sector. The data of the National Energy Balance (BEN) are also used to address the statistical survey of international organizations, IEA and Eurostat. Both BEN and TERNA publications could be used for the inventory preparation, as they are part of the national statistical system and published regularly.

A detailed analysis of both sources is reported in Annex 2; TERNA data appears to be more suitable for inventory preparation. From year 2005 onwards a valuable source of information is given by the reports prepared for each industrial installation subject to EU ETS scheme. These reports are prepared by independent qualified verifiers and concern the CO₂ emissions, emission factors and activity data, including fuel used. ISPRA receives copy of the reports from the competent authority (Ministry of Environment) and has been able to extract the information relative to electricity production. The information available is very useful but not fully covering the electricity production sector or the public electricity production. The EU ETS does not include all installations, only those above 20 MWe, it is made on a point source basis so the data include electricity and heat production while the corresponding data from TERNA, concerning only the fuel used for electricity production, are commercially sensitive, confidential and they are not available to the inventory team. Anyway the comparison of data collected by TERNA with those submitted to the EU ETS allows identifying possible discrepancies in the different datasets and thus providing the Ministry of Economic Development experts with useful suggestions to improve the energy balance.

To estimate CO₂ emissions, and also N₂O and CH₄ emissions, a rather complex calculation sheet is used (APAT, 2003[a]). The data sheet summarizes all plants existing in Italy divided by technology, about 60 typologies, and type of fuel used; the calculation sheet is a model of the national power system. The model is aimed at estimating the emissions of pollutants different from CO₂ that are technology dependent. For each year, a run estimates the fuel consumed by each plant type, the pollutant emissions and GHG emissions. The model has many possible outputs, some of which are built up in order to reproduce the data available from statistical source. The model is revised every year to mirror the changes occurred in the power plants. Moreover, the model is also able to estimate the energy/emissions data related to the electricity produced and used on site by the main industrial producers. These data are reported in the other energy industries, Tables 1.A.1.b and 1.A.1.c, and in the industrial sector section, Tables 1.A.2. More detailed information is supplied in Annex 2.

In Table 3.6, fuel consumptions and emissions of 1.A.1.a category are reported for the time series. Table 3.6 shows a decrease in fuel consumption and overall decrease in GHG emissions. However, a slower decrease is observed in CH₄ and N₂O emissions due to the increase in use of natural gas and biomass.

Table 3.6 Public electricity and heat production: Energy data (TJ) and GHG emissions, 1990-2014

	1990	1995	2000	2005	2010	2011	2012	2013	2014
Fuel consumption (TJ)	1,421,605	1,462,929	1,663,527	1,785,232	1,427,944	1,411,022	1,371,313	1,180,276	1,072,055
GHG (Gg)	107,557	109,858	116,060	120,682	94,117	92,751	92,110	79,077	71,759
CO ₂ (Gg)	107,158	109,466	115,693	120,269	93,775	92,373	91,716	78,690	71,379
CH ₄ (Gg)	3.7	3.9	3.8	4.0	3.3	3.7	3.7	3.7	3.6
N ₂ O (Gg)	1.0	1.0	0.9	1.0	0.9	1.0	1.0	1.0	1.0

Source: ISPRA elaborations

As the main data source refers to the whole electricity production sector, the uncertainty and time-series consistency, source-specific QA/QC and verification, recalculations and planned improvements are all addressed in Annex 2.

3.3.2 Refineries

3.3.2.1 Source category description

This subsector covers the energy emissions from the national refineries (14 plants in 2014), including the energy used to generate electricity for internal use and exported to the national grid by power plants that directly use off-gases or other residues of the refineries. These power plants are generally owned by other companies but are located inside the refinery premises or just sideway. In 2014 the power plants included in this source category have generated 9.2% of all electricity produced with combustion processes in Italy.

The energy consumption and emissions are reported in CRF Table 1.A.1.b. Parts of refinery losses, flares, are reported in CRF Table 1.B.2.a and c, using IPCC emission factors.

3.3.2.2 Methodological issues

The consumption data used for refineries come from BEN (MSE, several years [a]); the same data are also reported by Unione Petrolifera, the industrial category association (UP, several years). From 2005 onwards, also the EU ETS “verifier’s reports” cover almost the entire sector, for energy consumptions, combustion emissions and process emissions. Other sources of information are the yearly reporting obligations for the large combustion plants under European Directive (LCP) and the E-PRTR Regulation; both data collections include most of refineries but not all the emission sources.

The available data in BEN specify the quantities of refinery gas, petroleum coke and other liquid fuels. They are reported in Annex 5, Table A5.6.

For the part of the energy and related emissions due to the power plants the source is TERNA, refer to Annex 2 for further details. The quota of total energy consumption from electricity production included in source category 1.A.1.b is estimated by the electricity production model on the basis of fuels used and plant location.

All the fuel used in boilers and processes, the refinery “losses” and the reported losses of crude oil and other fuels (that are mostly due to statistical discrepancies) are considered to calculate emissions. Fuel lost in the distribution network is accounted for here and not in the individual end use sector. From 2002 particular attention has been paid to avoid double counting of CO₂ emissions checking if the refinery reports of emissions already include losses in their energy balances. IPCC Tier 2 emission factors and national emission factors are used as reported in Table 3.12.

From 2008, TERNA modified the detailed table of fuel consumption and related energy produced introducing a more complete list of fuels. Aim of the change was to revise the consumption values of waste

fuels which are very important for estimating the contribution of renewable to electricity production and consequently greenhouse gases.

In Table 3.7, a sample calculation for the year 2014 is reported, with energy and emission data.

Table 3.7 Refineries, CO₂ emission calculation, year 2014

	Consumption, TJ				CO ₂ emissions, Gg			
REFINERIES	Petroleum coke	Ref. gas	Liquid fuels	Natural gas	Petroleum coke	Ref. gas	Liquid fuels	Natural gas
energy			108,712	63,902			9,045	3,640
furnaces	27,765	82,006	12,435		2,616	4,765	933	
TOTAL				294,820				21,000

Source: ISPRA elaborations

From 2005, the weighted average of CO₂ emission factor reported by operators in the framework of the EU ETS scheme is used for petroleum coke, refinery gas and synthesis gas from heavy residual fuels. The trend of the implied emission factor is driven by the mix of the fuels used in the sector. The main fuel used are refinery gases, fuel oil and petroleum coke, which have very different emission factors, and every year their amount used changes resulting in an annual variation of the IEF. The increase in the last years, with respect to the nineties, of the consumption of fuels with higher carbon content, as petroleum coke and synthesis gas obtained from heavy residual fuels, explain the general growth of the IEF for liquid fuel reported in the CRF for this sector.

In the following box, liquid fuel consumptions of 1.A.1.b category disaggregated by fuel are reported for the time series.

Liquid fuel consumptions in petroleum refining (TJ), 1990-2014

	1990	1995	2000	2005	2010	2011	2012	2013	2014
Refinery gas	119,176.49	138,163.39	118,501.19	129,837.27	133,527.54	117,850.16	100,867.39	99,009.70	93,352.96
Naphtha	526.34	868.59	4,444.06	2,449.30	1,220.05	1,092.02	783.24	478.65	1,771.08
Pet coke	29,120.50	28,652.73	40,594.48	49,868.02	42,796.26	45,396.60	40,652.80	29,848.51	30,890.32
Synthesis gas	-	-	36,400.63	64,977.21	78,575.14	63,010.74	66,232.40	75,332.35	71,583.03
Fuel oil	87,501.74	101,429.68	86,684.53	76,084.42	81,913.47	88,617.83	86,463.15	41,835.58	31,458.18
LPG	2,025.05	1,979.02	3,253.47	2,593.24	1,794.93	1,242.64	1,058.55	1,426.74	644.33
Gasoil	2,558.92	2,071.07	7,259.21	11,317.67	879.47	1,046.00	930.52	170.71	1,194.94
Gasoline	3,426.68	4,520.79	303.34	958.13	-	-	-	-	-
Total	244,335.72	277,685.28	297,440.90	338,085.26	340,706.86	318,255.99	296,988.05	248,102.24	230,894.85

3.3.2.3 Uncertainty and time-series consistency

The combined uncertainty in CO₂ emissions from refineries is estimated to be about 4.2% in annual emissions; a higher uncertainty, equal to 50.1%, is calculated for CH₄ and N₂O emissions because of the uncertainty levels attributed to the related emission factors.

Montecarlo analysis has been carried out to estimate uncertainty of CO₂ emissions from stationary combustion of solid, liquid and gaseous fuels emissions, resulting in 5.1%, 3.3% and 5.8%, respectively. Normal distributions have been assumed for all the parameters. A summary of the results is reported in Annex 1

In Table 3.8 GHG emissions from the sector in the years 1990, 1995, 2000, 2005, 2010-2014 are reported.

Table 3.8 Refineries, GHG emission time series

	1990	1995	2000	2005	2010	2011	2012	2013	2014
CO ₂ emissions, Mt	17.2	19.5	22.3	26.4	28.3	27.1	25.9	22.2	21.0
CH ₄ emissions, Gg	0.46	0.53	0.59	0.67	0.74	0.71	0.69	0.56	0.53
N ₂ O emissions, Gg	0.49	0.56	0.60	0.68	0.70	0.65	0.61	0.52	0.48

Refinery, total, Mt CO ₂ eq	17.3	19.7	22.4	26.6	28.5	27.3	26.1	22.3	21.2
---	------	------	------	------	------	------	------	------	------

Source: ISPRA elaborations

An upward trend in emission levels is observed from 1990 to 2010 explained by the increasing quantities of crude oil processed and the complexity of process used to produce more environmentally friendly transportation fuels. Liquid fuel consumptions have reached a plateau in 2010 and they are now in a downward trend that is expected to continue, due to the reduced quantities of crude oil processed and electricity produced and to the gradual substitution with natural gas fuel consumption.

3.3.2.4 Source-specific QA/QC and verification

Basic data to estimate emissions have been reported by national energy balance and the national grid administrator. Data collected under other reporting obligations that include refineries (EU ETS, LCP and E-PRTR databases) have been used to cross-check the energy balance data, fuels used and emission factors. Differences and problems have been analysed in details and solved together with Ministry of Economic Development experts, who are in charge of preparing the National Energy Balance.

3.3.2.5 Source-specific recalculations

In 2016 submission, no recalculations occurred for this category.

3.3.2.6 Source-specific planned improvements

No specific improvements are planned for the next submission.

3.3.3 Manufacture of Solid Fuels and Other Energy Industries

3.3.3.1 Source category description

In Italy, all the iron and steel plants are integrated, therefore there is no separated reporting for the different part of the process. A few coke and “manufactured gas” producing plants were operating in the early nineties and they have been reported here. Only one small manufactured gas producing plant is still in operation from 2002.

In this section, emissions from power plants, which use coal gases, are also reported. In particular, we refer to the electricity generated in the iron and steel plant sites (using coal gases and other fuels). In 2014 the power plants included in this source category have generated about 3% of all electricity produced with combustion processes in Italy.

With regard to the manufacture of other solid fuels, in Italy, charcoal was produced in the traditional way until the sixties while now it is prevalently produced in modern furnaces (e.g with the VMR system) where exhaust gases are collected and recycled to produce the energy for the furnace itself. This system ensures good management of the exhausts and the temperature, so that any waste of energy is prevented and emissions are kept to a minimum.

So CH₄ emissions from the production of charcoal are not accounted for also considering that the emission factor available in the Revised 1996 IPCC Guidelines, in Table 1-14 vol.3 (IPCC, 1997), refers to production processes in developing countries not applicable to our country anymore. Moreover in the IPCC Good Practice Guidance as well as in the IPCC 2006 Guidelines no guidance is supplied for charcoal production.

3.3.3.2 Methodological issues

Fuel consumption data for the sector are reported in the BEN (MSE, several years [a]). Fuels used to produce energy are also reported with more detail as for fuel disaggregation level by TERNA (TERNA, several years). From 2005 onwards, also the EU ETS “verifier’s reports” cover almost the entire sector, for energy consumptions, combustion emissions and process emissions. Other sources of information are the yearly reporting obligations for the large combustion plants under European Directive (LCP) and for facilities under the E-PRTR Regulation; both reporting obligations include most of the iron and steel integrated plants and the only coke producing plant but not all the emission sources. A carbon balance is done, as suggested by the IPCC good practice guidance, to avoid over or under estimation from the sector. In Annex 3 further details on carbon balances of solid fuels and derived gases used are reported.

The high-implied emission factor for solid fuels is due to the large use of derived steel gases and in particular blast furnace gas to produce energy. These gases have been assimilated to the renewable sources and incentives are still provided for their use.

Other fuels are used in co-combustion with coal gases to produce electricity and they are reported by TERNA, see Annex 2. From 2008, natural gas and fuel oil consumptions reported in the CRF for this sector, are those communicated by the operators of the plants included in the sector in the framework of the EU ETS scheme. The consumptions of these fuels, especially for natural gas, are higher than those reported for the previous years. Fuel consumption reported in the sector is subtracted from the total fuel consumption to produce energy, guaranteeing that over and under estimation are avoided.

CH₄ emissions from coke ovens are estimated on the basis of production data to take in account additional volatile emissions due to the specific process. Average emission factors are calculated on the basis of information communicated by the four plants under the EPRTR registry.

3.3.3.3 Uncertainty and time-series consistency

The combined uncertainty in CO₂ emissions from integrated iron and steel plants is estimated to be about 4.2% in annual emissions; a higher uncertainty, equal to 50.1%, is calculated for CH₄ and N₂O emissions on account of the uncertainty levels attributed to the related emission factors.

Montecarlo analysis has been carried out to estimate uncertainty of CO₂ emissions from stationary combustion of solid, liquid and gaseous fuels emissions, resulting in 5.1%, 3.3% and 5.8%, respectively. Normal distributions have been assumed for all the parameters. A summary of the results is reported in Annex 1.

In Table 3.9 GHG emissions from the sector in the years 1990, 1995, 2000, 2005, 2010-2014 are reported.

Table 3.9 Manufacture of solid fuels, GHG emission time series

	1990	1995	2000	2005	2010	2011	2012	2013	2014
CO ₂ emissions, Mt	13.8	12.5	14.4	13.5	11.8	12.3	9.5	7.1	6.8
CH ₄ emissions, Gg	4.9	3.8	2.3	1.2	0.7	0.7	0.7	0.5	0.5
N ₂ O emissions, Gg	0.1	0.1	0.1	0.1	0.1	0.1	0.1	0.1	0.1
Total, Mt CO ₂ eq	14.0	12.6	14.5	13.6	11.8	12.4	9.5	7.1	6.9

Source: ISPRA elaborations

The trend of CO₂ and N₂O emissions is driven by the production trends combined with an increase in energy consumption required by more energy intensive products. In 2009 a strong reduction of emissions is observed due to the effects of the economic recession that in 2010 and 2011 has partially recovered. In 2012 and 2013 a further drop occurred for the economic crisis.

The trend of CH₄ emissions is driven by the coke production trend, decreased from 6.4 Mt in 1990 to 4.5Mt in 2000 and by the renewal of the production plants. In particular the strong reduction of CH₄ emissions in the last years is the result of the renewal of the coke production plants in Taranto, started in 2005, and the implementation of best available technologies to reduce volatile organic compounds. In 2009, as well as in

2013, national coke production has reduced of about 40% with respect to the previous year, determining a loss in efficiency of the production plants and an increase of emissions by product unit (IEF) for that year.

3.3.3.4 Source-specific QA/QC and verification

Basic data to estimate emissions have been reported by national energy balance and the national grid administrator. Data collected under other reporting obligations that include integrated iron and steel plants, such as EU ETS Directive, LCP and E-PRTR databases, have been used to cross-check the energy balance data, fuels used and emission factors. Differences and problems have been analysed in details and solved together with Ministry of Economic Development experts, which are in charge to prepare the National Energy Balance. In particular, in the national PRTR register the integrated plants report every year the CO₂ emitted at each stage of the process, coke production, sinter production and iron and steel production, which result from separate carbon balances calculated in each phase of the production process. Moreover, total CO₂ emissions reported in the E-PRTR by the operators are equal to those reported under the EU ETS scheme. The detailed analysis and comparison of the different data reported improved the allocation of fuel consumption and CO₂ emissions between 1.A.1.c and 1.A.2.a sectors. From the 2010 submission, in fact, coking coal losses for transformation process and related emissions have been reallocated under 1.A.1.c instead of 1.A.2.a.

3.3.3.5 Source-specific recalculations

In the 2015 submission, no recalculations occurred for this category.

3.3.3.6 Source-specific planned improvements

No specific improvements are planned for the next submission.

3.4 Manufacturing industries and construction

3.4.1 Sector overview

Included in this category are emissions which originate from energy use in the manufacturing industries included in category 1.A.2. Where emissions are released simultaneously from the production process and from combustion, as in the cement, lime and glass industry, these are estimated separately and included in category 2.A. All greenhouse gases as well as CO, NO_x, NMVOC and SO₂ emissions are estimated.

In 2014, energy use in industry account for 14.8% of total national CO₂ emissions, 0.6% of CH₄, 5.3% of N₂O. In term of CO₂ equivalent, manufacturing industry share 12.4% of total national greenhouse gas emissions.

Four key categories have been identified for this sector in 2014, for level and trend assessment, using both the IPCC Approach 1 and Approach 2:

Manufacturing industries and construction - CO₂ gaseous fuels (L, T);
Manufacturing industries and construction - CO₂ solid fuels (L1, T);
Manufacturing industries and construction - CO₂ liquid fuels (L, T);
Manufacturing industries and construction - N₂O liquid fuels (L2).

All these categories, except N₂O from liquid fuels, are also key category including the LULUCF estimates in the key category assessment.

In the following Table 3.10, GHG emissions connected to the use of fossil fuels, process emissions excluded, are reported for the years 1990, 1995, 2000, 2005 and 2010-2014. Industrial emissions show oscillations, related to economic cycles.

Table 3.10 Manufacturing industry, GHG emission time series

	1990	1995	2000	2005	2010	2011	2012	2013	2014
CO ₂ emissions, Gg	84,535	84,347	82,101	78,062	60,086	59,659	53,365	50,037	50,789
CH ₄ emissions, Gg	6.82	7.02	5.72	6.28	5.51	6.90	8.14	10.30	10.85
N ₂ O emissions, Gg	4.93	4.52	4.66	5.02	4.01	3.97	3.54	3.35	3.28
Industry, total, Gg CO ₂ eq	86,175	85,869	83,634	79,715	61,419	61,013	54,622	51,292	52,038

Source: ISPRA elaborations

In Table 3.11 emissions are reported by pollutant for all the subsectors included in the sector.

A general trend of reduction in emissions is observed from 1990 to 2008; some sub sectors reduced sharply (steel, chemical), other sub sectors (pulp and paper, food) increased their emissions. In 2009 an overall reduction of emissions for all the sectors is noted due to the effects of the economic recession. In 2010 and 2011 production levels have been restored for the iron and steel and pulp and paper sectors while the other sectors still continue to suffer from the economical crisis. In 2013 a further drop is noted for the iron and steel industry also due to environmental constraints of the main integrated iron and steel plant in Italy, located in Taranto, which had to reduce its steel production level.

Table 3.11 Trend in greenhouse gas emissions from the manufacturing industry sector, 1990-2014

GAS/SUBSOURCE	1990	1995	2000	2005	2010	2011	2012	2013	2014
CO₂ (Gg)									
1.A.2.a Iron and Steel	17,225	18,010	13,172	13,230	13,381	15,468	14,704	11,361	11,041
1.A.2.b Non-Ferrous Metals	748	914	1,265	1,175	1,139	1,120	1,068	1,121	1,070
1.A.2.c Chemicals	19,263	17,322	12,274	10,939	8,234	7,087	7,306	8,188	8,401
1.A.2.d Pulp, Paper and Print	3,077	4,166	4,235	4,591	4,603	4,449	4,315	4,263	4,146
1.A.2.e Food	3,857	5,067	6,262	6,490	4,428	4,296	3,532	3,532	3,476
1.A.2.f Non-metallic minerals	21,225	18,600	24,539	24,534	18,258	18,210	14,513	13,563	14,106
1.A.2.g Other	19,141	20,269	20,355	17,102	10,042	9,030	7,926	8,008	8,548
CH₄ (Mg)									
1.A.2.a Iron and Steel	3,795	4,226	3,093	3,304	2,880	3,254	3,315	2,612	2,663
1.A.2.b Non-Ferrous Metals	13	16	27	24	21	21	20	22	21
1.A.2.c Chemicals	798	677	318	340	205	176	176	177	179
1.A.2.d Pulp, Paper and Print	77	94	91	104	85	81	78	83	79
1.A.2.e Food	105	127	175	410	819	1,912	3,328	6,272	6,797
1.A.2.f Non-metallic minerals	1,412	1,276	1,463	1,624	1,197	1,161	967	879	844
1.A.2.g Other	619	605	556	470	300	290	255	256	265
N₂O (Mg)									
1.A.2.a Iron and Steel	362	370	302	330	292	335	306	237	232
1.A.2.b Non-Ferrous Metals	13	16	25	23	21	21	20	21	20
1.A.2.c Chemicals	346	285	159	152	112	96	97	99	112
1.A.2.d Pulp, Paper and Print	64	82	81	89	82	79	77	77	75
1.A.2.e Food	52	53	76	91	57	78	87	144	155
1.A.2.f Non-metallic minerals	2,644	2,285	2,630	2,986	2,183	2,102	1,715	1,533	1,451
1.A.2.g Other	1,450	1,427	1,389	1,350	1,262	1,257	1,235	1,236	1,239

Source: ISPRA elaborations

3.4.2 Source category description

The category 1.A.2 comprises seven sources: 1.A.2.a Iron and Steel, 1.A.2.b Non-Ferrous Metals, 1.A.2.c Chemicals, 1.A.2.d Pulp, Paper and Print, 1.A.2.e Food, 1.A.2.f Non-metallic minerals, 1.A.2.g Other.

Iron and steel

The main processes involved in iron and steel production are those related to sinter and blast furnace plants, to basic oxygen and electric furnaces and to rolling mills.

Most of emissions are connected to the integrated steel plants, while for the other plants, the main energy source is electricity (accounted for in 1.A.1.a) and the direct use of fossil fuels is limited to heating – re heating of steel in the intermediate part of the process.

There were four integrated steel plants in 1990 that from 2005 are reduced to two, with another plant that still has a limited production of pig iron. Nevertheless, the steel production in integrated plants has not changed significantly in the 1990-2008 period due to an expansion in capacity of the two operating plants. The maximum production was around 11 Mt/y in 1990, 1995 and in 2005-2008, with lower values in other years and the lowest of 6 Mt in 2009.

It has to be underlined that the integrated steel plants include also the cogeneration of heat and electricity using the recovered “coal gases” from various steps of the process, including steel furnace gas, BOF gas and coke oven gas. All emissions due to the “coal gases” used to produce electricity are included in the electricity grid operator yearly reports and are accounted in the category 1.A.1.c. No detailed info is available for the heat produced, so the emissions are included in source category 1.A.2.a.

With the aim to avoid double counting process-related emissions from the iron and steel subcategory are reported in the industrial processes sector. CH₄ emissions are estimated for each emitting activities according to the classification of activities described in the EMEP/EEA guidebook and consequently allocated at the combustion or industrial processes sector in consideration of the relevant methodological issues. More in detail CH₄ process emissions for pig iron and steel production are already allocated to the industrial processes sector as well as fugitive CH₄ emissions from coke production are reported under fugitive emissions while CH₄ emissions from the combustion of fuels are allocated to the energy sector.

Non-Ferrous Metals

In Italy, the production of primary aluminium stopped in 2013 (and was 232 Gg in 1990) while secondary aluminium accounts for 350 Gg in 1990 and 735 Gg in 2014. These productions however use electricity as the primary energy source so the emissions due to the direct use of fossil fuels are limited.

The sub sector comprises also the production of other non-ferrous metals, both primary and secondary copper, lead, zinc and others; but also those productions have a limited share of emissions. Magnesium production is not occurring. The bulk of emissions are due to foundries that prepare mechanical pieces for the engineering industry or the market, using all kinds of alloys, including aluminium, steel and iron.

Chemicals

CO₂, CH₄ and N₂O emissions from chemical and petrochemical plants are included in this sector.

In Italy there are petrochemical plants integrated with a nearby refinery and stand alone plants that get the inputs from the market. Main products are Ethylene, Propylene, Styrene.

In particular, ethylene and propylene are produced in petrochemical industry by steam cracking. Ethylene is used to manufacture ethylene oxide, styrene monomer and polyethylene. Propylene is used to manufacture polypropylene but also acetone and phenol. Styrene, also known as vinyl benzene, is produced on industrial scale by catalytic dehydrogenation of ethyl benzene. Styrene is used in the rubber and plastic industry to manufacture through polymerisation processes such products as polystyrene, ABS, SBR rubber, SBR latex. Except for ethylene oxide production, which has stopped since 2002, the other productions of the above mentioned chemicals still occur in Italy. Activity data are stable from 1990 to 2012, with limited yearly variations, and a reduction in the last two years.

Chemical industry includes non organic chemicals as chlorine/soda, sulphuric acid, nitric acid, ammonia. A limited production of fertilizers is also present in Italy. From 1990 to 2014 the production has been greatly reduced, with less than half of the 1990 production still occurring in 2014.

This source category does include some emissions from the cogeneration of electricity. Due to the transformation of some of those plants in power plants directly connected to the grid, and so reported in category 1.A.1.a, the percentage of the category 1.A.2.c CO₂ emissions due to electricity generation has reduced from 1990 to 2014.

Pulp, Paper and Print

Emissions from the manufacturing of paper are included in this source category. In Italy the manufacture of virgin paper pulp is rather limited, with a production feeding less than 5% of the paper produced in 2014. Most of the pulp was imported in 1990, while in 2014 half of the pulp used is produced locally from recycled paper. The paper production is expanding and activity data (total paper produced) were 6.3 Mt in 1990 and 8.6 Mt in 2014. The printing industry represents a minor part of the source category emissions.

This source category includes also the emissions from the cogeneration of electricity. Due to the transformation of some of those plants in power plants directly connected to the grid (and so reported in category 1.A.1.a), the percentage of the category 1.A.2.d CO₂ emissions due to electricity generation has strongly reduced from 1990 to 2014.

Food

Emissions from the food production are included in this source category. In Italy the industrial food production is expanding. A comprehensive activity data for this sector is not available; energy fuel consumption was estimated to be 62 PJ in 1990 and 104 PJ in 2014. Value added at constant prices has increased of 0.6% per years from 1990 to 2003 and almost constant from 2004.

This source category also includes emissions from the cogeneration of electricity. Due to the transformation of those plants in power plants directly connected to the grid, and so reported in category 1.A.1.a, the percentage of the category 1.A.2.e CO₂ emissions due to electricity generation has reduced from 1990 to 2014.

Non-metallic minerals

This sector, which refers to construction materials, is quite significant in terms of emissions due to the energy intensity of the processes involved. Construction materials subsector includes the production of cement, lime, bricks, tiles and glass. It comprises thousands of small and medium size enterprises, with only a few large operators, mainly connected to cement production. Some of the production is also exported. The description of the process used to produce cement, lime and glass is reported in chapter 4, industrial processes.

The fabrication of bricks is a rather standard practice in most countries and does not need additional description; fossil source is mainly natural gas. A peculiar national circumstance is the fabrication of tiles, in which are involved many specialised “industrial districts” where many different independent small size enterprises are able to manufacture world level products for both quality and style, exported everywhere. Generally speaking, the processes implemented are efficient with reference to the average European level and use mostly natural gas as the main fossil source since the year 2000.

The activity data of industries oriented to so different markets are, of course, peculiar to each subsector and it is difficult to identify a common trend. The productions of cement, lime and glass are the most relevant from the emissions point of view.

This subsector is the most important of 1.A.2 category and accounts, in 2014, for 27.9% of total 1.A.2 GHG emissions, and 3.5% of total national emissions.

Other

This sector comprises emissions from many different industrial subsectors, some of which are quite significant in Italy in terms of both value added and export capacity.

In particular, engineering sectors (vehicles and machines manufacturing) is the main industrial sub sector in terms of value added and revenues from export and textiles was the second subsector up to year 2000.

The remaining “other industries” include furniture and other various “made in Italy” products that produce not negligible amounts of emissions.

This source category includes also emissions from the cogeneration of electricity. Due to the transformation of some of those plants in power plants directly connected to the grid, reported in category 1.A.1.a, the percentage of the category 1.A.2.g CO₂ emissions due to electricity generation has reduced in the last years.

3.4.3 Methodological issues

Energy consumption for this sector is reported in the BEN (see Annex 5, Tables A5.9 and A5.10). The data comprise specification of consumption for 13 sub-sectors and more than 25 fuels. These very detailed data,

combined with industrial production data, allow for a good estimation of all the fuel used by most industrial sectors, with the details required by CRF format. With reference to coal used in the integrated steel production plants the quantities reported in BEN are not used as such but a procedure has been elaborated to estimate the carbon emissions linked to steel production and those attributable to the coal gases recovered for electricity generation, as already mentioned in paragraph 3.4.1. The detailed calculation procedure is described in Annex 3. Moreover, a part of the fuel input is considered in the estimation of process emissions, see chapter 4 for further details.

The balance of fuel (total consumption minus industrial processes consumption) is considered in the emission estimate; CO₂ emission factors used for 2014 are listed in Table 3.12. The procedure used to estimate the national emission factors is described in Annex 6. These factors account for the fraction of carbon oxidised equal to 1.00 for solid, liquid and gaseous fuels, as suggested by the IPCC 2006 guidelines (IPCC, 2006). For some fuels as natural gas, coal and residual oil, country specific emission factors are available for the whole time series; so their time series takes into account different oxidation factors according to the improving of combustion efficiency occurred in the nineties, but considering the value equal to 1.00 from 2005. For petroleum coke, synthesis gas from heavy residual, refinery gases, iron and steel derived gases, from 2005, and for residual gases from chemical processes, from 2007, CO₂ emission factors have been calculated based on the data reported by operators under the EU ETS scheme. See Annex 6 for further details. For the other fuels where national information was not available default emission factors provided by the IPCC 2006 Guidelines have been used (IPCC, 2006).

Table 3.12 Emission Factors for Power, Industry and Civil sector

	t CO ₂ / TJ	t CO ₂ / t	t CO ₂ / toe
Liquid fuels			
Crude oil	73.300	3.101	3.067
Jet gasoline	70.000	3.101	2.929
Jet kerosene	71.500	3.153	2.992
Petroleum Coke*	94.234	3.151	3.943
Gasoil	74.100	3.186	3.100
Orimulsion	77.000	2.118	3.222
Fuel oil*	76.439	3.142	3.198
Heavy residual in refineries*	80.499	3.135	3.368
Synthesis gas from heavy residual*	100.596	0.962	4.209
Residual gases from chemical processes*	43.589	2.681	1.824
Gaseous fuels			
Natural gas*	56.966	1.952 (sm ³)	2.383
Solid fuels			
Steam coal*	94.056	2.454	3.935
"sub-bituminous" coal	96.100	1.816	4.021
Lignite	101.000	1.202	4.226
Coking coal*	90.143	3.060	3.772
Coke*	109.616	3.230	4.586
Biomass			
Solid Biomass*	(94.600)	(0.962)	(3.961)
Derived Gases			
Refinery Gas*	58.109	2.666 (sm ³)	2.431
Coke Gas*	43.767	0.776 (sm ³)	1.831
Oxygen converter Gas*	200.970	1.335 (sm ³)	8.409
Blast furnace*	245.964	0.962 (sm ³)	10.291
Other fuels			
Municipal solid waste*	114.334	1.052	4.784
*country specific emission factors			

Source: ISPRA elaborations

Other sources of information are the yearly survey performed for the E-PRTR, since 2003, and the EU ETS; both surveys include main industrial operators, but not all emission sources. In particular from 2005 onwards

the detailed reports by operators subject to EU ETS constitute a valuable source of data, as already said above with reference to oxidation factors and average emission factors.

In general, in the industrial sector, the ETS data source is used for cross checking BEN data. Energy/emissions data from EU ETS survey of industrial sectors should be normally lower than the corresponding BEN data because only part of the installations / sources of a certain industrial sub sector are subject to EU ETS. In case of missing sources or lower figures in the BEN than ETS, at fuel sector level, a verification procedure is carried out.

Since 2007 data, ISPRA verifies actual data from both sources and communicates potential discrepancies to MSE. Thus a verification procedure is started that can eventually modify BEN data. However, we underline that EU ETS data do not include all industrial installations and cannot be used directly to estimate sectoral emissions for a series of reasons that will be analyzed in the following, sector by sector.

Biomass fuel consumption in the sector is driven by the use of wood in the non-metallic sub category and biogas from agriculture residues in the food sub category. The trend of the implied emission factors are driven in the last years by the exponential increase of the biogas fuel consumption, observed mainly in the food processing industry, and the strong decrease of wood consumption in industry, as supplied by the national energy balance (MSE, several years [a]).

Other fuels include residual gas from chemical processes fuel consumption, reported in the chemical sub category. The emission factors time series is reported in Table A6.12 of Annex 6 and they have been derived from data reported to the ETS by the plants using that fuel.

Iron and steel

For this sector, all main installations are included in EU ETS, but only from 2013 all sources of emissions are included. In the previous years only part of the processes of integrated steel making was subject to EU ETS, in particular the manufacturing process after the production of row steel was excluded up to 2007 and only the lamination processes have been included from 2008.

So the EU ETS data have been of limited use for this subsector and the procedure set up starting from the total carbon input to the steel making process, is the most comprehensive one to estimate the emissions to be reported in 1.A.2.a, see Annex 3 for further details.

Of course, data available from EU ETS are used for cross-checking the national energy balance data, with an aim to improve the consistency of the data set.

These plants are also reported in E-PRTR, but not all sources are included.

The low implied emission factors and annual variations in the average CO₂ emission factor for solid fuel are due to the fact that both activity data and emissions reported under this category include the results of the carbon balance (see Annex 3 for further details). The implied emission factor for 2014 is equal to 63.7 t/TJ and the trend is quite stable with figures around 60-65 t/TJ. CH₄ implied emission factor is equal to 23.6 kg/TJ in 2014 and it is higher than the default emission factors because of the specificities of the in-process combustion activities. The sintering process is a pre-treatment step in the production of iron in which metal ores, coke and other materials are roasted under burners, involving the mixing of combustion products and/or the fuel with the product or raw materials (EMEP/EEA, 2009). Apart from combustion emissions, the heating of plant feedstock and product can lead to substantial CH₄ emissions which are to be accounted for in the combustion process.

Non-Ferrous Metals

These plants are mostly excluded from EU ETS; primary aluminium producing plants should be included from 2013, but the only Italian plant closed in the same year. These plants are also in general not considered in E-PRTR survey, because they do not reach the emission ceilings for mandatory reporting. In this context emissions from the production processes are generally reported.

Chemicals

The use of EU ETS data for this subsector is rather complex because generally chemical plants are excluded from EU ETS while petrochemical plants, which report also under the E-PRTR, are included. In this case, the data set is used for cross checking BEN data. As mentioned in paragraph 3.4.1, also a small amount of emissions connected to the production of electricity for the onsite use is reported in source 1.A.2.c, basic data are taken from TERNA reports and the relative subsector amount is estimated with a model.

In this category, biomass refers to the steam wood fuel consumption as available in the BEN while other fuel includes the consumption of residual gases from chemical processes. Relevant CO₂ emission factors are reported in Table 3.12 above. For CH₄, the emission factor is equal to 3 kg/TJ, which is the value reported in

the IPCC guidelines for fuel oil; for N₂O, the upper level of the EF for fuel oil specified in the 2006 IPCC guidelines, equal to 2 kg/TJ, has been chosen.

Pulp, Paper and Print

Most of the operators in the paper and pulp sector are included in EU ETS, while only a few of the printing installations are included.

From 2010 submission CH₄ and N₂O emissions from biomass fuel consumption in the sector, have been added to the inventory on the basis of the biomass fuel consumption reported in the annual environmental report by the industrial association (ASSOCARTA, several years) and to the EU ETS. Statistics on biomass fuel consumption appears from 1998. According to the information supplied by the industrial association of the sector, ASSOCARTA, a few plants started to use biomass from 1998. The use of biomass has an increasing trend till 2008 while in 2009 the use of biomass sharply reduced to return in the last two years at the same level of 2008. From 2008 information is directly reported by the production plants in the framework of the EU ETS. For the years from 1990 to 1997 the use of biomass for energy purposes in the pulp and paper industry has been assumed not occurring. Biomass fuel consumption includes especially black liquor but also industrial sludge and biogas from industrial organic wastes. CO₂ emission factor is equal to 112.6 t/TJ.

Food

Emissions from the food production are included in this source category. A comprehensive activity data for this sector is not available; the subsector comprises many small and medium size enterprises, with thousands of different products. Limited info on this sector can be found in ETS survey, the sector is not included in the scope of ETS.

Liquid fuel refers to fuel oil and LPG fuel consumption; in the last years a drop of fuel oil has been observed resulting in the sharp decrease of the average emission factors.

For the years up to 2002, solid fuel consumption was mainly related to the consumption of coke and small amount of lignite. From 2012 the fuel consumption and relevant emission factors refers only to coal.

Biomass includes fuel consumption of steam wood and biogas from food industrial residual. The CH₄ implied emission factor time series is driven by the mix of these fuels. In this sector emissions are prevalently from biogas from food industrial residual, with an EF of CH₄ equal to 153 kg/TJ, while in the other manufacturing industries biomass refers to wood and similar with an EF of CH₄ equal to 30 kg/TJ.

Biogas from food industrial residual has a N₂O EF, equal to 3 kg/TJ, while wood and similar have an EF equal to 4 kg/TJ.

Non-metallic minerals

This sector comprises emissions from many different industrial subsectors, some of which are subject to EU ETS and some not. Construction material subsector is energy intensive and it is subject to EU ETS. In the national energy database (BEN), the data for construction material are reported separately and they can be cross checked with ETS survey. However, in the construction material subsector, there are many small and medium size enterprises, so the operators subject to ETS are only a part of the total.

Biomass includes wood fuel consumption and other non conventional fuels especially used in the construction material subsector. CH₄ emission factor is equal to 27.5 kg/TJ and refers to the use of these non conventional fuels for the cement production (EMEP/EEA, 2009).

Other

This sector comprises emissions from many different industrial subsectors, mainly not subject to EU ETS.

3.4.4 Uncertainty and time-series consistency

The combined uncertainty in CO₂ emissions for this category is estimated to be about 4% in annual emissions; a higher uncertainty is calculated for CH₄ and N₂O emissions on account of the uncertainty levels attributed to the related emission factors and the difference in emission factors between the industrial subsectors, sources 1.a.2.a-g.

Montecarlo analysis has been carried out to estimate uncertainty of CO₂ emissions from stationary combustion of solid, liquid and gaseous fuels emissions, resulting in 5.1%, 3.3% and 5.8%, respectively.

Normal distributions have been assumed for all the parameters. A summary of the results is reported in Annex 1.

Estimates of fuel consumption for industrial use in 2014 are reported in Annex 5, Tables A5.9 and A5.10. Time series of the industrial energy consumption data are contained in the BEN time series and in the CRFs and are reported in the following table.

Table 3.13 Fuel consumptions for Manufacturing Industry sector, 1990-2014 (TJ)

	1990	1995	2000	2005	2010	2011	2012	2013	2014
1.A.2 Manufacturing Industries and Construction	1,265,428	1,308,830	1,305,976	1,267,177	956,015	970,449	862,658	838,817	855,086
a. Iron and Steel	271,413	273,216	231,016	250,701	220,112	250,336	230,682	183,365	180,107
b. Non-Ferrous Metals	12,067	15,145	20,609	19,950	19,200	19,066	18,196	18,988	18,170
c. Chemicals	290,074	269,682	203,069	180,188	141,158	121,788	125,763	138,840	143,492
d. Pulp, Paper and Print	50,520	70,371	74,175	79,633	79,014	77,383	74,881	74,150	72,146
e. Food Processing, Beverages and Tobacco	62,141	85,138	103,552	108,371	78,415	83,782	82,410	101,947	104,464
f. Non-metallic minerals	280,705	268,150	341,220	349,384	255,520	269,897	198,362	188,859	194,966
g. Other	298,508	327,127	332,335	278,950	162,596	148,198	132,365	132,668	141,742

Source: ISPRA elaborations

Emission levels observed from 1990 to 2005 are nearly constant with some oscillations, linked to the economic cycles. After year 2005 the general trend is downward, with oscillations due to the economic cycles, see Table 3.11 above. The underlining reason for the reduced emissions is the reduced industrial output, and the increase in energy efficiency.

3.4.5 Source-specific QA/QC and verification

Basic data to estimate emissions have been reported by national energy balance and the national grid administrator. Data collected by other surveys that include EU-ETS and E-PRTR surveys have been used to cross – check the energy balance data, fuels used and EFs. Differences and problems have been analysed in details and solved together with MSE experts.

The energy data used to estimate emissions reported in table 1.A.2 have two different levels of accuracy:

- in general they are quite reliable and their uncertainty is the same of the BEN; as reported in Annex 4 the BEN survey covers 100% of import, export and production of energy; the total industrial consumption estimate is obtained subtracting from the total the known energy quantities (obtained by specialized surveys) used in electricity production, refineries and the civil sector.
- the energy consumption at sub sectoral level (sources 1.A.2.a-g) is estimated by MSE on the basis of sample surveys, actual production and economic data; therefore the internal distribution on energy consumption has not the same grade of accuracy of the total data.

3.4.6 Source-specific recalculations

Recalculations occurred for this category in the 2016 submission due to the update of the carbon balance for the iron and steel sector for 2013 as a consequence of an error detected.

The recalculation of the 1.A.2 subsector resulted in a increase of 2.7% in 2013 for CO₂.

3.4.7 Source-specific planned improvements

No specific improvements are planned for the next submission.

3.5 Transport

This sector shows an increase in emissions over time, reflecting the trend observed in fuel consumption for road transportation. The mobility demand and, particularly, the road transportation share have increased in the period from 1990 to 2014, although since 2007 emissions from the sector begin to decrease. Emissions show an increase of about 1.6 % from 1990 to 2014, and this results from an increase of about 25.9% from 1990 to 2006 and from a decrease of about -19.3% from 2006 to 2014; nevertheless an inversion of the trend is observed in last year, equal to +1.4%. In 2012 a drop is observed in CO₂ emissions due to a sharp reduction of gasoline and diesel fuel consumption for road transport, explained mainly by the economic crisis, contributing to the reduction of movements of passengers and goods, and in a minor way by the penetration in the market of low consumption vehicles.

The time series of CO₂, CH₄ and N₂O emissions, in Mt CO₂ equivalent, is reported in Table 3.14; figures comprise all the emissions reported in table 1.A.(a)s3 of the CRF.

Emission estimates are discussed below for each sub sector.

The trend of N₂O emissions is related to the evolution of the technologies in the road transport sector and the distribution between the different fuels consumption.

Methane emission trend is due to the combined effect of technological improvements that limit VOCs from tail pipe and evaporative emissions (for cars) and the expansion of two-wheelers fleet. It has to be underlined that in Italy there is a remarkable fleet of motorbikes and mopeds (about 10.4 million vehicles in 2014) that use gasoline and although it has been increasing since 1990, since 2011 shows a slight decrease, of about -2.4%. Only a small part of this fleet complies with strict VOC emissions controls.

Table 3.14 GHG emissions for the transport sector (Mt CO₂ eq.)

		1990	1995	2000	2005	2006	2007	2008	2009	2010	2011	2012	2013	2014
CO ₂	Mt	101,3	111,5	121,3	127,1	128,4	128,5	123,2	118,8	118,2	117,2	104,9	102,3	103,7
CH ₄	Mt	1,0	1,1	0,8	0,5	0,5	0,4	0,4	0,3	0,3	0,3	0,3	0,2	0,2
N ₂ O	Mt	1,0	1,7	1,6	1,1	1,1	1,1	1,1	1,1	1,1	1,0	0,9	0,9	0,9
Total, Mt CO₂ eq.	Mt	103,2	114,2	123,7	128,7	130,0	130,0	124,7	120,2	119,6	118,5	106,0	103,4	104,9

Source: ISPRA elaborations

CO₂ from road vehicles is key category both in 1990 and 2014, in level and trend (Tier 1 and Tier 2) with and without LULUCF.

CO₂ from waterborne navigation is key category both in 1990 and 2014, in level (Tier 1) with and without LULUCF.

CO₂ from civil aviation is key category: in 2014, in level (Tier 1), with and without LULUCF; in trend (Tier1) with and without LULUCF.

CH₄ deriving from road transportation is key category in 1990 in level (Tier 2) without LULUCF and in in trend (Tier 2) without LULUCF.

N₂O deriving from road transportation is key category in 2014 in level (Tier 2) without LULUCF.

3.5.1 Aviation

3.5.1.1 Source category description

The IPCC methodology requires the estimation of emissions for category 1.A.3.a.i International Aviation and 1.A.3.a.ii Domestic Aviation, including figures both for the cruise phase of the flight and the landing and take-off cycles (LTO). Emissions from international aviation are reported as a memo item, and are not included in national totals.

Civil aviation contributes mainly in rising CO₂ emissions. CH₄ and N₂O emissions also occur and are estimated in this category but their contribution is insignificant.

In 2014 total GHG emissions from this source category were about 1.8% of the national total emissions from transport, and about 0.5% of the GHG national total (in terms of CO₂ only, the share is almost the same).

From 1990 to 2014, GHG emissions from the sector increased by 19.1% due to the expansion of the aviation transport mode; nevertheless since 2012 a reduction is observed in GHG emissions, equal to -17.2%. Therefore, emission fluctuations over time are mostly dictated by the growth rates in the number of flights. CO₂ deriving from civil aviation is key category in 2014, in level (Tier 1), with and without LULUCF and in trend (Tier1) with and without LULUCF.

3.5.1.2 *Methodological issues*

According to the IPCC Guidelines and Good Practice Guidance (IPCC, 1997; IPCC, 2000; IPCC, 2006) and the EMEP/CORINAIR Guidebook (EMEP/CORINAIR, 2007), a national technique has been developed and applied to estimate emissions.

The current method estimates emissions from the following assumptions and information.

Activity data comprise both fuel consumptions and aircraft movements, which are available in different level of aggregation and derive from different sources as specified here below:

- Total inland deliveries of aviation gasoline and jet fuel are provided in the national energy balance (MSE, several years [a]), see Annex 5 Table A5.10. This figure is the best approximation of aviation fuel consumption, for international and domestic use, but it is reported as a total and not split between domestic and international;
- Data on annual arrivals and departures of domestic and international landing and take-off cycles at Italian airports are reported by different sources: National Institute of Statistics in the statistics yearbooks (ISTAT, several years [a]), Ministry of Transport in the national transport statistics yearbooks (MIT, several years) and the Italian civil aviation in the national aviation statistics yearbooks (ENAC/MIT, several years).

As for emission and consumption factors, figures are derived by the EMEP/CORINAIR guidebook (EMEP/CORINAIR, 2007), both for LTO cycles and cruise phases, taking into account national specificities. These specificities derive from the results of a national study which, taking into account detailed information on the Italian air fleet and the origin-destination flights for the year 1999, calculated national values for both domestic and international flights (Romano et al., 1999; ANPA, 2001; Trozzi et al., 2002 [a]) on the basis of the default emission and consumption factors reported in the EMEP/CORINAIR guidebook. National average emissions and consumption factors were therefore estimated for LTO cycles and cruise both for domestic and international flights from 1990 to 1999. At present, the study has been updated for the years 2005, 2006 and 2007 in order to consider most recent trends in civil aviation both in terms of modelling between domestic and international flights and technological progress of the fleet (TECHNE, 2009). Based on the results, national average emissions and consumption factors were updated from 2000.

Specifically, for the years referred to in the surveys, the current method estimates emissions from the number of aircraft movements broken down by aircraft and engine type (derived from ICAO database if not specified) at each of the principal Italian airports; information of whether the flight is international or domestic and the relevant distance travelled has also been considered.

For those years, a Tier 3 method has been applied (IPCC, 2006). In fact, figures on the number of flights, destination, aircraft fleet and engines has been provided by the local airport authorities, national airlines (Alitalia, AirOne) and European Civil Aviation (EUROCONTROL), covering about 80% of the national official statistics on aircraft movements for the relevant years. Data on 'Times in mode' have also been supplied by the four principal airports and estimates for the other minor airports have been carried out on the basis of previous sectoral studies at local level. Consumption and emission factors are those derived from the EMEP/CORINAIR guidebook (EMEP/CORINAIR, 2007). Based on sample information, estimates have been carried out at national level for the related years considering the official statistics of the aviation sector (ENAC/MIT, several years).

In general, to carry out national estimates of greenhouse gases and other pollutants in the Italian inventory for LTO cycles, both domestic and international, consumptions and emissions are calculated for the complete time series using the average consumption and emission factors multiplied by the total number of flights. The same method is used to estimate emissions for domestic cruise; on the other hand, for international cruise,

consumptions are derived by difference from the total fuel consumption reported in the national energy balance and the estimated values as described above and emissions are therefore calculated.

The fuel split between national and international fuel use in aviation is then supplied to the Ministry of the Economical Development to be included in the official international submission of energy statistics to the IEA in the framework of the Joint Questionnaire OECD/Eurostat/IEA compilation together with other energy data.

Data on domestic and international aircraft movements from 1990 to 2014 are shown in Table 3.15 where domestic flights are those entirely within Italy. Emission factors are reported in Table 3.16 and Table 3.17. Total fuel consumptions, both domestic and international, are reported by LTO and cruise in Table 3.18.

Emissions from military aircrafts are also estimated and reported under category 1.A.5 Other.

The methodology to estimate military aviation emissions is simpler than the one described for civil aviation since LTO data are not available in this case.

As for activity data, total consumption for military aviation is published in the petrochemical bulletin (MSE, several years [b]) by fuel.

Emission factors are those provided in the EMEP/CORINAIR guidebook (EMEP/CORINAIR, 2007).

CO₂ and SO₂ emission factors depend on fuel properties; as regards CO₂, according to the adoption of 2006 IPCC Guidelines, emission factors have been calculated assuming that 100% of the fuel carbon is oxidized to CO₂.

Therefore, emissions are calculated by multiplying military fuel consumption data for the EMEP/CORINAIR default emission factors shown in Table 3.17.

Table 3.15 Aircraft Movement Data (LTO cycles)

	1990	1995	2000	2005	2010	2011	2012	2013	2014
Domestic flights	186446	199585	319963	311218	329145	331561	311490	281400	278691
International flights	139733	184233	303747	363140	387466	393701	389342	379977	389152

Source: ISTAT, several years [a]; ENAC/MIT, several years

Table 3.16 CO₂ and SO₂ emission factors for Aviation (kg/t) 1990-2014

	CO ₂ ^a	SO ₂
Aviation jet fuel	849	1.0
Aviation gasoline	839	1.0

^a Emission factor as kg carbon/t.

Table 3.17 Non-CO₂ emission factors for Aviation (2014)

	Units	CH ₄	N ₂ O	NO _x	CO	NMVOC	Fuel
Domestic LTO	kg/LTO	0.189	0.040	5.313	6.939	1.698	461.738
International LTO	kg/LTO	0.306	0.048	5.702	8.524	2.758	553.289
Domestic Cruise	kg/Mg fuel	-	0.087	13.747	1.898	0.471	-
International Cruise	kg/Mg fuel	-	0.087	11.517	1.177	0.449	-
Aircraft Military ^a	kg/Mg fuel	0.400	0.200	15.800	126.000	3.600	-

^a EMEP/CORINAIR, 2007

Table 3.18 Aviation jet fuel consumptions for domestic and international flights (Gg)

	1990	1995	2000	2005	2010	2011	2012	2013	2014
	Gg								
Domestic LTO	121	129	198	150	152	153	144	130	129
International LTO	123	162	250	195	214	218	215	210	215
Domestic cruise	387	414	642	544	575	579	544	491	487
International cruise	1215	1662	2327	2733	2820	2908	2779	2753	2803

Source: ISPRA elaborations

3.5.1.3 Uncertainty and time-series consistency

The combined uncertainty in CO₂ emissions from aviation is estimated to be about 4% in annual emissions; a higher uncertainty is calculated for CH₄ and N₂O emissions on account of the uncertainty levels attributed to the related emission factors.

Time series of domestic emissions from the aviation sector is reported in Table 3.19.

An upward trend in emission levels is observed from 1990 to 2014 which is explained by the increasing number of LTO cycles.

Nevertheless, the propagation of more modern aircrafts in the fleet slows down the trend in the most recent years. There has also been a decrease in the number of flights in the last years.

Table 3.19 GHG emissions from domestic aviation

		1990	1995	2000	2005	2010	2011	2012	2013	2014
CO ₂	Gg	1613	1709	2649	2204	2319	2299	2167	1939	1921
CH ₄	Mg	32	33	63	112	70	65	62	54	53
N ₂ O	Mg	45	48	74	62	65	64	61	54	54

Source: ISPRA elaborations

3.5.1.4 Source-specific QA/QC and verification

Data used for estimating emissions from the aviation sector derive from different sources: local airport authorities, national airlines operators, EUROCONTROL and official statistics by different Ministries and national authorities.

Specifically, the outcome of the estimation method derived from the 2009 research, applied at national and airport level, was shared with national experts in the framework of an ad hoc working group on air emissions instituted by the National Aviation Authority (ENAC). The group, chaired by ISPRA, meets regularly at least once a year and includes participants from ENAC, Ministry of Environment, Land and Sea, Ministry of Transport, national airlines and local airport authorities. The results reflect differences between airports, aircrafts used and times in mode spent for each operation. There is also an on going collaboration and data exchange with regional environmental agencies on this issue.

Furthermore, verification activities have been carried out regarding activity data (fuel consumptions as well as data about flights) and emission factors on the basis of aviation fuel and emissions data by EU Member State covering the period 2005-2014, elaborated by EUROCONTROL using a Tier 3 methodology applying the Advanced Emissions Model (AEM). These data, quality checked by ETC/ACM, have been made available by EUROCONTROL with the aim of reporting and quality checking of aviation emissions data both for UNFCCC and UNECE/CLRTAP emission inventories.

3.5.1.5 Source-specific recalculations

No recalculations were performed in this last submission.

3.5.1.6 Source-specific planned improvements

Improvements for next submission are planned on the basis of the outcome of the ongoing quality assurance and quality control activities, in view of the possibility to integrate EUROCONTROL fuel and emissions data in the aviation emissions estimates for the Italian inventory, taking also into account the investigation of data provided by ISTAT by aircraft type and origin destination and the possibility to build a country specific database.

3.5.2 Railways

The electricity used by the railways for electric traction is supplied from the public distribution system, so the emissions arising from its generation are reported under category 1.A.1.a Public Electricity.

Emissions from diesel trains are reported under the IPCC category 1.A.3.c Railways. Estimates are based on the gas oil consumption for railways reported in BEN (MSE, several years [a]).

Carbon dioxide and sulphur dioxide emissions are calculated on fuel based emission factors using fuel consumption data from BEN. Emissions of CO, NMVOC, NO_x, N₂O and methane are based on the EMEP/CORINAIR methodology (EMEP/CORINAIR, 2007). The emission factors shown in Table 3.20 are aggregate factors so that all factors are reported on the common basis of fuel consumption.

Table 3.20 Emission factors for railway (kg/t)

	CO ₂	CH ₄	N ₂ O	NO _x kg/t	CO	NMVOC	SO ₂
Diesel trains	3,151	0.18	1.24	39.6	10.7	4.65	0.015

Source: EMEP/CORINAIR, 2007, 2006 IPCC Guidelines

GHG emissions from railways accounted in 2014 for about 0.06% of the total transport sector emissions. No specific improvements are planned for the next submission.

3.5.3 Road Transport

3.5.3.1 Source category description

This section addresses the estimation of emissions related to category 1.A.3.b Road transportation.

In 2014, total GHG emissions from this category were about 93.7% of the total national emissions from transport, 28.9% of the energy sector and about 23.5% of the GHG national total.

From 1990 to 2014, GHG emissions from the sector increased by 3.2%; this trend has a twofold explanation: on one side a strong increase starting from 1990 until 2007 (27.5%), due to the increase of vehicle fleet, total mileage and consequently fuel consumptions and on the other side, in the last years, from 2007 onwards, a decrease in fuel consumption and emissions basically due to the economic crisis (emissions decrease of about -19.0%).

CO₂ emissions from road transport are key category, both in 1990 and in 2014, with approach 1 and approach 2, with and without LULUCF, at level and trend assessment. N₂O emissions have been identified as key category in 2014 at level assessment with approach 2 without LULUCF, while CH₄ emissions are key category in 1990 at level assessment with approach 2 without LULUCF and in trend with approach 2 without LULUCF.

Emissions from road transport are calculated either from a combination of total fuel consumption data and fuel properties or from a combination of drive related emission factors and road traffic data.

Non CO₂ emissions from biomass fuel consumption are included and reported: as regards biodiesel, under diesel fuel category; as regards bioethanol, under gasoline fuel category. Biomass fuel refers prevalently to the use of biodiesel which is mixed with diesel fuel and to the use of bioethanol by the passenger cars subsector E85 with reference to a blend consisting of 85% bioethanol and 15% gasoline by volume.

CO₂ emissions are calculated on the basis of the amount of carbon in the fuel. In the model used to calculate emissions, the fuel consumption input, which is balanced with the fuel consumption estimated by the model, includes both fossil and bio fuels (see Table 3.23); then CO₂ emissions related to biomass are subtracted to the total with the aim to be reported under biomass.

CH₄ and N₂O emissions depend on the technology of vehicles and could not be calculated without more detailed information regarding the type and technology of vehicles and the associated biofuel consumption.

3.5.3.2 Methodological issues

According to the IPCC Guidelines and Good Practice Guidance (IPCC, 1997; IPCC, 2000; IPCC, 2006) and the EMEP/EEA air pollutant emission inventory guidebook 2013 (EMEP/EEA, 2013), a national methodology has been developed and applied to estimate emissions.

The updated version 11.3 of the model COPERT 4 (EMISIA SA, 2015) has been used for the whole time series (except for natural gas passenger cars detailed categories, differentiated for technology and for engine capacity classes <1.4 l, 1.4 2 l, >2 l, for which a customized database has been used to correctly reproduce the features of the Italian fleet).

Copert 4 version 11.3 introduces the following upgrades respect to the previous version 10.0 used (<http://emisiasa.com/products/copert-4/versions>):

- updated emission factors of regulated and non regulated pollutants for Euro 5/V and Euro 6/VI vehicles, including CO, HC, NO_x, PM, NH₃, N₂O, and NO₂;
- revisions and updates of NH₃, N₂O and NO₂ emission factors for pre Euro 5/V technologies;
- revision of Dioxin and Furan emission factors;
- inclusion of PCB emission factors;
- bug fixes for emission factors of regulated and non regulated pollutants for Euro 5/V and Euro 6/VI vehicles, including CO, HC, NO_x, PM, NH₃, N₂O, and NO₂;
- negative emission factors fixed;
- corrected cold emissions for diesel LDV: CO, NO_x, PM, VOC, CO₂, FC and fuel consumption related emissions.

As regards CO₂ emissions from catalytic converters using urea (reported under category 2.D.3), Italian road transport emissions estimation about CO₂ from urea based catalysts is implemented in the model used (Copert 4 v.11.3).

In particular, for diesel passenger cars Euro VI, the consumption of urea is assumed to be equal to 2% of fuel consumption, the selective catalytic reduction (SCR) ratio being equal to 10%; for diesel heavy duty trucks and buses, the consumption of urea is assumed to be equal to 6% of fuel consumption at Euro V level (SCR ratio = 76.2%) and equal to 3.5% at Euro VI level (SCR ratio = 100%).

With regard to the purity (the mass fraction of urea in the urea-based additive), the default value of thirty two and half percent has been used (IPCC 2006).

Methodologies are described in the following, distinguishing emissions calculated from fuel consumption and traffic data.

3.5.3.2.1 Fuel-based emissions

Emissions of carbon dioxide and sulphur dioxide from road transport are calculated from the consumption of gasoline, diesel, liquefied petroleum gas (LPG) and natural gas and the carbon or sulphur content of the fuels consumed. Consumption data for the fuel consumed by road transport in Italy are taken from the BEN (MSE,

several years [a]), see Annex 5, Tables A5.9 and A5.10, in physical units (rows “III - Road transportation” and “VI - Public Service”, subtracting the quantities for military use in diesel oil and off-road uses in petrol).

Emissions of CO₂, expressed as kg carbon per tonne of fuel, are based on the H/C and O/C ratios of the fuel. The increase in fuel consumption due to air conditioning use implies that extra CO₂ emissions in g/km are calculated as a function of temperature and relative humidity; nevertheless because of CO₂ emissions depend on total statistical fuel consumption, there is not impact on the CO₂ officially reported but instead on other pollutants.

Emissions of SO₂ are based on the sulphur content of the fuel, on the assumption that all the sulphur in the fuel is transformed completely into SO₂. As regards heavy metals (exhaust emissions of lead have been dropped because of the introduction of unleaded gasoline), apparent fuel metal contents are used in the emissions calculation which are indeed values taking into account also of lubricant content and engine wear (EMEP/EEA, 2013).

Fuel consumption data derive basically from the National Energy Balance (MSE, several years [a]); supplementary information is taken from the Oil Bulletin (MSE, several years [b]) and from the statistics published by the Association of Oil Companies (UP, several years). As regards biofuels, the consumption has increased in view of the targets to be respected by Italy and set in the framework of the European directive 20-20-20. The trend of biodiesel is explained by the fact that this biofuel has been tested since 1994 to 1996 before entering in production since 1998. The consumption of bioethanol, related to E85 passenger cars category, is introduced since 2008, according to data resulting in the BEN.

Values of the fuel-based emission factors for CO₂ from consumption of petrol and diesel fuels are shown in Table 3.21. These factors account for the fraction of carbon oxidised for liquid fuels equal to 1, as suggested by the 2006 IPCC guidelines (IPCC, 2006). From the nineties, different directives regulating the fuel quality in Europe have been implemented (Directive 93/12/EC, Directive 98/70/EC, Directive 2003/17/EC and Directive 2009/30/EC), in parallel with the evolution of vehicle fleet technologies; this resulted in remarkable differences in the characteristic of the fuels, including the content of carbon, hydrogen and oxygenates, parameters needed to derive the CO₂ emission factors.

The final report on the physic-chemical characterization of fossil fuels used in Italy, carried out by the Fuel Experimental Station, that is an Italian Institute operating in the framework of the Department of Industry, has been used in 2015 submission, with the aim to improve fuel quality specifications. Fuel information has also been updated on the basis of the annual report published by ISPRA about the fuel quality in Italy. Fuel information has been updated also as regards country specific fuel consumption factors for gasoline and diesel passenger cars on the basis of the results published by EEA in the report “Monitoring CO₂ emissions from passenger cars and vans in 2013” (EEA, 2014).

A specific survey was also conducted to characterize the national fuel used in 2000-2001.

Regarding 1990-1999, a study has been done to evaluate the use of the default emission factors reported in the IPCC Guidelines 1996 in consideration of the available information on national fuels. Emission factors from the Guidelines have been considered representative for diesel and GPL while for gasoline a country specific emission factor has been calculated taking into account the IPCC default values and the specific energy content of the national fuels. For further details see the relevant paragraph in Annex 6.

Values for SO₂ vary annually as the sulphur-content of fuels change and are calculated every year for gasoline and gas oil and officially communicated to the European Commission in the framework of European Directives on fuel quality (ISPRA, several years); these figures are also published by the refineries industrial association (UP, several years). Directive 2003/17/EC introduced for 2005 new limit for S content in the fuels, both gasoline and diesel, 50% lower than the previous ones.

Table 3.21 Fuel-Based Emission Factors for Road Transport

National emission factors	Mg CO ₂ /TJ	Mg CO ₂ /Mg
Mtbe	73.121	-
Gasoline, 1990-'99, interpolated emission factor	71.034	3.121
Gasoline, test data, 2000-2011 ^{b,c}	71.864	3.141
Gasoline, test data, 2012-2014 ^c	73.338	3.140
Gas oil, 1990-'99, IPCC OECD ^a	73.274	3.127

Gas oil, engines, test data, 2000-2011 ^{b,c}	73.892	3.169
Gas oil, engines, test data, 2012-2014 ^c	73.648	3.151
LPG, 1990-'99, IPCCa Europe	64.350	3.000
LPG, test data, 2000-2014 ^{b,c}	65.592	3.024
Natural gas (dry) 1990	55.330	-
Natural gas (dry) 2014	56.966	-

a Revised 1996 IPCC Guidelines for National GHG Inventories, Reference Manual, ch1, tables 1-36 to 1-42

b APAT, 2003 [b]

c Emission factor in kg carbon/tonne, based on Fuel Experimental Station (Innovhub, several years)

Emissions of CO₂ and SO₂ can be broken down by vehicle type based on estimated fuel consumption factors and traffic data in a manner similar to the traffic-based emissions described below for other pollutants. The actual inventory used fuel consumption factors expressed as grams of fuel per kilometre for each vehicle type and average speed calculated from the emission functions and speed-coefficients provided by the model COPERT 4 (EMISIA SA, 2015). Mileage and fuel consumptions calculated from COPERT functions are shown in Table 3.22 for each vehicle, fuel and road type in Italy in 2014.

Table 3.22 Average fuel consumption and mileage for main vehicle category and road type, year 2014

SNAP CODE	Sub sector	Type of fuel	Mg of fuel consumed	Mileage, km_kVeh
070101	PC Hway	cng	193,584	3,533,302
070101	PC Hway	diesel	3,244,617	62,396,980
070101	PC Hway	gasoline	1,546,576	30,899,014
070101	PC Hway	lpg	510,307	7,551,411
070102	PC rur	cng	228,419	4,711,070
070102	PC rur	diesel	4,892,731	108,547,782
070102	PC rur	gasoline	2,365,683	53,378,387
070102	PC rur	lpg	462,900	10,068,548
070103	PC urb	cng	258,207	3,533,302
070103	PC urb	diesel	1,937,347	28,692,769
070103	PC urb	gasoline	2,795,193	34,245,937
070103	PC urb	lpg	592,792	7,551,411
070201	LDV Hway	diesel	1,147,024	11,681,537
070201	LDV Hway	gasoline	30,611	458,056
070202	LDV rur	diesel	1,940,498	32,124,226
070202	LDV rur	gasoline	85,635	1,259,655
070203	LDV urb	diesel	1,555,982	14,601,921
070203	LDV urb	gasoline	90,601	572,571
070301	HDV Hway	diesel	3,541,632	18,501,647
070301	HDV Hway	gasoline	49	329
070302	CNG Buses rur	cng	5,557	19,571
070302	HDV rur	diesel	2,358,817	12,305,305
070302	HDV rur	gasoline	142	987
070303	CNG Buses urb	cng	71,444	176,142
070303	HDV urb	diesel	1,304,490	4,276,127
070303	HDV urb	gasoline	64	329
070400	mopeds	gasoline	231,095	12,362,481
070501	Moto Hway	gasoline	40,668	1,108,604
070502	Moto rur	gasoline	213,582	7,760,226
070503	Moto urb	gasoline	389,909	13,303,244
Total				485,622,870

Source: ISPRA elaborations

Notes: PC, passenger cars ; LDV, light duty vehicles ; HDV, heavy duty vehicles and buses; Moto, motorcycles; Hway, highway speed traffic; rur, rural speed traffic; urb, urban speed traffic; biodiesel included in diesel; bioethanol included in gasoline

3.5.3.2.1.a The fuel balance process

A normalisation procedure is applied to ensure that the breakdown of fuel consumption by each vehicle type calculated on the basis of the fuel consumption factors once added up matches the BEN figures for total fuel consumption in Italy (adjusted for off-road consumption).

In COPERT a simulation process is started up having the target to equalize calculated and statistical consumptions, separately for fuel (gasoline including bioethanol, diesel including biodiesel, LPG and CNG) at national level, with the aim to obtain final estimates the most accurate as possible.

Once all data and input parameters have been inserted and all options have been set reflecting the peculiar situation of the Country, emissions and consumptions are calculated by the model in the detail of the vehicle category legislation standard; then the aggregated consumption values so calculated are compared with the input statistical national aggregated values (deriving basically from the National Energy Balance, as described above) and a percentage deviation is calculated.

On the basis of the obtained deviation value, a process of refinement of the estimates is performed by acting on control variables such as speeds and mileages. These variables values are changed according to the constraints on the national average variability ranges (identified on the basis of the official data and information on the fleet peculiarities, described in this chapter). As a result of sequential refinements on input data in the detail of vehicle category legislation standard, the estimation process is repeated until the reachment of the deviation value 0.00% as minimum target, assumed as goodness of fit to the “true” BEN statistical value.

The results of the fuel balance process for the year 2014 in Italy are shown in the following table.

Table 3.23 Fuel balance results for Italy, year 2014

Fuel	Statistical (t)	Calculated (t)	Deviation (%)
Gasoline (fossil & bio)	7,789,811.00	7,789,808.73	0.00%
Diesel (fossil & bio)	21,923,133.00	21,923,139.16	0.00%
LPG	1,566,000.00	1,565,999.96	0.00%
CNG	757,211.00	757,211.07	0.00%

Source: COPERT model results

3.5.3.2.2 Traffic-based emissions

Emissions of NMVOC, NO_x, CO, CH₄ and N₂O are calculated from emission factors expressed in grams per kilometre and road traffic statistics estimated by ISPRA on the basis of data released from: Ministry of Transport (MIT, several years), the Automobile Club of Italy (ACI, several years), the National Association of Cycle-Motorcycle Accessories (ANCMA, several years), the National Institute of Statistics (ISTAT), the National Association of concessionaries of motorways and tunnels (AISCAT).

The emission factors are based on experimental measurements of emissions from in-service vehicles of different types driven under test cycles with different average speeds calculated from the emission functions and speed-coefficients provided by COPERT 4 (EMISIA SA, 2015). This source provides emission functions and coefficients relating emission factors (in g/km) to average speed for each vehicle type and Euro emission standard derived by fitting experimental measurements to polynomial functions. These functions were then used to calculate emission factor values for each vehicle type and Euro emission standard at each of the average speeds of the road and area types. In addition N₂O emission factors differ according to the fuel sulphur level (EMEP/EEA, 2013).

The road traffic data used are vehicle kilometre estimates for the different vehicle types and different road classifications in the national road network. These data have to be further broken down by composition of each vehicle fleet in terms of the fraction of vehicles on the road powered by different fuels and in terms of

the fraction of vehicles on the road relating to the different emission regulations which applied when the vehicle was first registered. These are related to the age profile of the vehicle fleet.

It is beyond the scope of this paper to illustrate in details the COPERT 4 methodology: in brief, the emissions from motor vehicles fall into three different types calculated as hot exhaust emissions, cold-start emissions, and evaporative emissions for NMVOC; in addition not exhaust emissions for PM deriving from road vehicle tyre and brake wear are contemplated.

Hot exhaust emissions are emissions from the vehicle exhaust when the engine has warmed up to its normal operating temperature. Emissions depend on the type of vehicle, type of fuel the engine runs on, the driving profile of the vehicle on a journey and the emission regulations applied when the vehicle was first registered as this defines the type of technology the vehicle is equipped with.

For a particular vehicle, the drive cycle over a journey is the key factor which determines the amount of pollutant emitted.

Key parameters affecting emissions are acceleration, deceleration, steady speed and idling characteristics of the journey, as well as other factors affecting load on the engine such as road gradient and vehicle weight. However, studies have shown that for modelling vehicle emissions over a road network at national scale, it is sufficient to calculate emissions from emission factors in g/km related to the average speed of the vehicle in the drive cycle (EMISIA, 2015). Emission factors for average speeds on the road network are then combined with the national road traffic data.

Emissions are calculated from vehicles of the following types:

- Gasoline passenger cars;
- Diesel passenger cars;
- LPG passenger cars;
- CNG passenger cars;
- E85 passenger cars;
- Hybrid Gasoline passenger cars;
- Gasoline Light Goods Vehicles (Gross Vehicle Weight (GVW) \leq 3.5 tonnes);
- Diesel Light Goods Vehicles (Gross Vehicle Weight (GVW) \leq 3.5 tonnes);
- Rigid-axle Heavy Goods Vehicles (GVW > 3.5 tonnes);
- Articulated Heavy Goods Vehicles (GVW > 3.5 tonnes);
- Diesel Buses and coaches;
- CNG Buses;
- Mopeds and motorcycles.

As regards CNG fuel, a detailed classification for passenger cars has been introduced for the Italian fleet for the whole time series, reflecting the classification scheme of gasoline passenger cars (subsectors: Natural Gas <1.4l; Natural Gas 1.4 – 2.0l; Natural Gas >2.0l). Emissions deriving from these categories have been estimated for each subsector and legislation standard on the basis of MIT and ACI detailed fleet data and parameters derived from the comparison between Copert CNG passenger cars aggregated subsector and the three different engine capacity classes (<1.4l; 1.4 – 2.0l; >2.0l) of Copert gasoline cars.

Basic data derive from different sources.

Detailed data on the national fleet composition are found in the yearly report from ACI (ACI, several years), used from 1990 to 2006, except for mopeds for which ANCMA (National Association of Cycle-Motorcycle Accessories) data were used for the whole time series. The National Association of Cycle-Motorcycle Accessories (ANCMA, several years) supplies useful information on mopeds fleet composition and mileages.

Starting from 2013 submission, specific fleet composition data were provided by the MIT for all vehicle categories from 2007 onwards. The Ministry of Transport in the national transport yearbook (MIT, several years) reports mileages time series. Furthermore since 2015 MIT supplies information relating the distribution of old gasoline cars over the detailed vehicles categories (PRE ECE; ECE 15/00-01; ECE 15/02; ECE 15/03; ECE 15/04; information obtained from the registration year; data used for the updating of the time series since 2007 to 2014).

In 2014 MIT supplied updated information relating the reallocation of not defined vehicles categories (data used for the updating of the time series from 2007 to 2012).

MIT data have been used relating to: the passenger cars (the new categories of “E85” and “Hybrid Gasoline” passenger cars are introduced from 2007 onwards, the detailed “Gasoline < 0.8 l” passenger cars subsector is introduced since 2012 and “Diesel<1.4 l” subsector from 2007 onwards, in addition to the gasoline, diesel, LPG, CNG traditional ones); the diesel and gasoline light commercial vehicles; the breakdown of the heavy duty trucks, buses and coaches fleet according to the different weight classes and fuels (for HDT almost exclusively diesel, a negligible share consists of gasoline HDT vehicles; diesel for coaches; diesel and CNG for buses); the motorcycles fleet in the detail of subsector and legislation standard of both 2-stroke and 4-stroke categories (this kind of information has been used for the updating since 2005).

Fleet values for mopeds in 2013 have been updated according to the revision of sell-in data published by ANCMA; fleet values for urban buses in 2012 and 2013 have been updated according to the updating of the data on urban public buses, published on CNIT 2013 – 2014.

The National Institute of Statistics carries out annually a survey on heavy goods vehicles, including annual mileages (ISTAT, several years [b]).

The National Association of concessionaries of motorways and tunnels produces monthly statistics on highway mileages by light and heavy vehicles (AISCAT, several years).

The National General Confederation of Transport and Logistics (CONFETRA, several years) and the national Central Committee of road transporters (Giordano, 2007) supplied useful information and statistics about heavy goods vehicles fleet composition and mileages.

In the following Tables 3.24, 3.25, 3.26 and 3.27 detailed data on the relevant vehicle mileages in the circulating fleet are reported, subdivided according to the main emission regulations.

Table 3.24 Passenger Cars technological evolution: circulating fleet calculated as stock data multiplied by effective mileage (%)

	1990	1995	2000	2005	2010	2011	2012	2013	2014
PRE ECE, pre-1973	0.05	0.03	0.01	0.01	0.002	0.002	0.003	0.002	0.002
ECE 15/00-01, 1973-1978	0.11	0.04	0.01	0.004	0.003	0.003	0.003	0.003	0.003
ECE 15/02-03, 1978-1984	0.32	0.15	0.03	0.01	0.01	0.008	0.009	0.008	0.007
ECE 15/04, 1985-1992	0.53	0.57	0.28	0.10	0.04	0.03	0.03	0.03	0.03
PC Euro 1 - 91/441/EEC, from 1/1/93	0.001	0.22	0.28	0.19	0.06	0.04	0.03	0.03	0.02
PC Euro 2 - 94/12/EEC, from 1/1/97	-	-	0.38	0.32	0.22	0.19	0.15	0.15	0.14
PC Euro 3 - 98/69/EC Stage2000, from 1/1/2001	-	-	-	0.27	0.20	0.19	0.18	0.14	0.14
PC Euro 4 - 98/69/EC Stage2005, from 1/1/2006	-	-	-	0.09	0.43	0.43	0.44	0.45	0.45
PC Euro 5 - EC 715/2007, from 1/1/2011	-	-	-	-	0.04	0.10	0.14	0.18	0.20
PC Euro 6 - EC 715/2007, from 9/1/2015	-	-	-	-	-	0.0000001	0.0003	0.002	0.02
Total	1.00	1.00	1.00	1.00	1.00	1.00	1.00	1.00	1.00
a. Gasoline cars technological evolution									
	1990	1995	2000	2005	2010	2011	2012	2013	2014
Conventional, pre-1993	1.00	0.92	0.35	0.06	0.01	0.01	0.01	0.01	0.00
PC Euro 1 - 91/441/EEC, from 1/1/93	-	0.08	0.10	0.03	0.01	0.01	0.01	0.00	0.00
PC Euro 2 - 94/12/EEC, from 1/1/97	-	-	0.55	0.21	0.10	0.08	0.04	0.04	0.03
PC Euro 3 - 98/69/EC Stage2000, from 1/1/2001	-	-	-	0.57	0.31	0.29	0.25	0.23	0.21
PC Euro 4 - 98/69/EC Stage2005, from 1/1/2006	-	-	-	0.13	0.50	0.48	0.49	0.46	0.44
PC Euro 5 - EC 715/2007, from 1/1/2011	-	-	-	-	0.07	0.14	0.21	0.26	0.31
PC Euro 6 - EC 715/2007, from 9/1/2015	-	-	-	-	0.0001	0.0002	0.0007	0.002	0.009
Total	1.00	1.00	1.00	1.00	1.00	1.00	1.00	1.00	1.00
b. Diesel cars technological evolution									
	1990	1995	2000	2005	2010	2011	2012	2013	2014
Conventional, pre-1993	1.00	0.90	0.71	0.47	0.04	0.03	0.02	0.02	0.02
PC Euro 1 - 91/441/EEC, from 1/1/93	-	0.10	0.20	0.26	0.03	0.03	0.02	0.02	0.01
PC Euro 2 - 94/12/EEC, from 1/1/97	-	-	0.09	0.19	0.08	0.11	0.08	0.07	0.04
PC Euro 3 - 98/69/EC Stage2000, from 1/1/2001	-	-	-	0.06	0.08	0.10	0.07	0.07	0.06

PC Euro 4 - 98/69/EC Stage2005, from 1/1/2006	-	-	-	0.01	0.75	0.66	0.61	0.57	0.52
PC Euro 5 - EC 715/2007, from 1/1/2011	-	-	-	-	0.03	0.07	0.19	0.26	0.32
PC Euro 6 - EC 715/2007, from 9/1/2015	-	-	-	-	-	-	0.0001	0.0008	0.03
Total	1.00	1.00	1.00	1.00	1.00	1.00	1.00	1.00	1.00
c. Lpg cars technological evolution									
	1990	1995	2000	2005	2010	2011	2012	2013	2014
Conventional, pre-1993	1.00	0.89	0.54	0.24	0.01	0.01	0.01	0.01	0.01
PC Euro 1 - 91/441/EEC, from 1/1/93	-	0.11	0.24	0.22	0.02	0.02	0.01	0.01	0.01
PC Euro 2 - 94/12/EEC, from 1/1/97	-	-	0.22	0.28	0.15	0.10	0.08	0.07	0.04
PC Euro 3 - 98/69/EC Stage2000, from 1/1/2001	-	-	-	0.21	0.12	0.12	0.12	0.08	0.08
PC Euro 4 - 98/69/EC Stage2005, from 1/1/2006	-	-	-	0.06	0.59	0.59	0.54	0.51	0.46
PC Euro 5 - EC 715/2007, from 1/1/2011	-	-	-	-	0.10	0.16	0.23	0.32	0.37
PC Euro 6 - EC 715/2007, from 9/1/2015	-	-	-	-	-	-	0.00001	0.0001	0.04
Total	1.00	1.00	1.00	1.00	1.00	1.00	1.00	1.00	1.00
d. CNG cars technological evolution									
			2008	2009	2010	2011	2012	2013	2014
PC Euro 4 - 98/69/EC Stage2005, from 1/1/2006			1.00	1.00	0.88	0.68	0.54	0.54	0.52
PC Euro 5 - EC 715/2007, from 1/1/2011			-	-	0.12	0.32	0.46	0.46	0.47
PC Euro 6 - EC 715/2007, from 9/1/2015			-	-	-	-	-	-	0.00
Total			1.00	1.00	1.00	1.00	1.00	1.00	1.00
e. E85 cars technological evolution (from 2008 onwards)									
		2007	2008	2009	2010	2011	2012	2013	2014
PC Euro 4 - 98/69/EC Stage2005, from 1/1/2006		1.00	1.00	0.65	0.54	0.43	0.35	0.23	0.15
PC Euro 5 - EC 715/2007, from 1/1/2011		-	-	0.35	0.46	0.57	0.64	0.77	0.77
PC Euro 6 - EC 715/2007, from 9/1/2015		-	-	-	-	-	0.01	0.001	0.08
Total		1.00	1.00	1.00	1.00	1.00	1.00	1.00	1.00
f. Hybrid Gasoline cars technological evolution (from 2007 onwards)									

Source: ISPRA elaborations on ACI and MIT data

Table 3.25 Light Duty Vehicles technological evolution: circulating fleet calculated as stock data multiplied by effective mileage (%)

	1990	1995	2000	2005	2010	2011	2012	2013	2014
Conventional, pre 10/1/94	1.00	0.93	0.63	0.35	0.08	0.07	0.07	0.05	0.05
LD Euro 1 - 93/59/EEC, from 10/1/94	-	0.07	0.22	0.17	0.11	0.08	0.08	0.06	0.06
LD Euro 2 - 96/69/EEC, from 10/1/98	-	-	0.15	0.15	0.30	0.23	0.22	0.22	0.21
LD Euro 3 - 98/69/EC Stage2000, from 1/1/2002	-	-	-	0.31	0.26	0.23	0.22	0.20	0.20
LD Euro 4 - 98/69/EC Stage2005, from 1/1/2007	-	-	-	0.01	0.25	0.30	0.29	0.31	0.30
LD Euro 5 - 2008 Standards 715/2007/EC, from 1/1/2012	-	-	-	-	0.004	0.10	0.13	0.16	0.17
LD Euro 6	-	-	-	-	-	-	-	0.00	0.005
Total	1.00	1.00	1.00	1.00	1.00	1.00	1.00	1.00	1.00
a. Gasoline Light Duty Vehicles technological evolution									
	1990	1995	2000	2005	2010	2011	2012	2013	2014
Conventional, pre 10/1/94	1.00	0.93	0.60	0.28	0.08	0.08	0.04	0.02	0.02
LD Euro 1 - 93/59/EEC, from 10/1/94	-	0.07	0.21	0.13	0.07	0.07	0.05	0.05	0.05
LD Euro 2 - 96/69/EEC, from 10/1/98	-	-	0.19	0.18	0.23	0.21	0.19	0.15	0.14
LD Euro 3 - 98/69/EC Stage2000, from 1/1/2002	-	-	-	0.39	0.33	0.32	0.33	0.33	0.32
LD Euro 4 - 98/69/EC Stage2005, from 1/1/2007	-	-	-	0.01	0.28	0.29	0.32	0.34	0.32
LD Euro 5 - 2008 Standards 715/2007/EC, from 1/1/2012	-	-	-	-	0.01	0.03	0.06	0.11	0.15
LD Euro 6	-	-	-	-	0.0000	0.000	0.000	0.0000	0.0008

	1990	1995	2000	2005	2010	2011	2012	2013	2014
Total	1.00	1.00	1.00	1.00	1.00	1.00	1.00	1.00	1.00
b. Diesel Light Duty Vehicles technological evolution									

Source: ISPRA elaborations on ACI and MIT data

Table 3.26 Heavy Duty Trucks and Buses technological evolution: circulating fleet calculated as stock data multiplied by effective mileage (%)

	1990	1995	2000	2005	2010	2011	2012	2013	2014
Conventional, pre 10/1/93	1.00	0.90	0.68	0.40	0.19	0.18	0.16	0.12	0.12
HD Euro I - 91/542/EEC Stage I, from 10/1/93	-	0.10	0.10	0.06	0.05	0.05	0.05	0.05	0.04
HD Euro II - 91/542/EEC Stage II, from 10/1/96	-	-	0.22	0.27	0.22	0.21	0.20	0.20	0.19
HD Euro III - 2000 Standards, 99/96/EC, from 10/1/2001	-	-	-	0.27	0.34	0.33	0.33	0.33	0.33
HD Euro IV - 2005 Standards, 99/96/EC, from 10/1/2006	-	-	-	-	0.06	0.06	0.06	0.06	0.06
HD Euro V - 2008 Standards, 99/96/EC, from 10/1/2009	-	-	-	-	0.14	0.17	0.20	0.23	0.24
HD Euro VI – EC 595/2009, from 12/31/2013	-	-	-	-	-	-	0.00002	0.002	0.02
Total	1.00	1.00	1.00	1.00	1.00	1.00	1.00	1.00	1.00
a. Heavy Duty Trucks technological evolution									
	1990	1995	2000	2005	2010	2011	2012	2013	2014
Conventional, pre 10/1/93	1.00	0.93	0.65	0.34	0.16	0.14	0.08	0.07	0.02
HD Euro I - 91/542/EEC Stage I, from 10/1/93	-	0.07	0.07	0.08	0.06	0.05	0.05	0.05	0.04
HD Euro II - 91/542/EEC Stage II, from 10/1/96	-	-	0.28	0.32	0.29	0.28	0.28	0.27	0.23
HD Euro III - 2000 Standards, 99/96/EC, from 10/1/2001	-	-	-	0.26	0.30	0.30	0.31	0.31	0.27
HD Euro IV - 2005 Standards, 99/96/EC, from 10/1/2006	-	-	-	-	0.10	0.10	0.10	0.10	0.09
HD Euro V - 2008 Standards, 99/96/EC, from 10/1/2009	-	-	-	-	0.09	0.13	0.17	0.20	0.20
HD Euro VI – EC 595/2009, from 12/31/2013	-	-	-	-	-	-	0.0001	0.0009	0.15
Total	1.00	1.00	1.00	1.00	1.00	1.00	1.00	1.00	1.00
b. Diesel Buses technological evolution									
	1990	1995	2000	2005	2010	2011	2012	2013	2014
Urban CNG Buses Euro I - 91/542/EEC Stage I, from 10/1/93	1.00	1.00	0.11	0.01	0.00	0.00	0.00	0.00	0.00
Urban CNG Buses Euro II - 91/542/EEC Stage II, from 10/1/96	-	-	0.89	0.20	0.10	0.08	0.07	0.07	0.06
Urban CNG Buses Euro III - 2000 Standards, 99/96/EC, from 10/1/2001; Urban CNG Buses Euro IV - 2005 Standards, 99/96/EC, from 10/1/2006	-	-	-	0.79	0.09	0.08	0.08	0.08	0.07
Euro V - 2008 Standards, 99/96/EC, from 10/1/2009; EEV (Enhanced environmentally friendly vehicle; ref. 2001/27/EC and 1999/96/EC line C, optional limit emission values)	-	-	-	-	0.81	0.84	0.85	0.85	0.87
Total	1.00	1.00	1.00	1.00	1.00	1.00	1.00	1.00	1.00
c. CNG Buses technological evolution									

Source: ISPRA elaborations on ACI and MIT data

Table 3.27 Mopeds and motorcycles technological evolution: circulating fleet calculated as stock data multiplied by effective mileage (%)

	1990	1995	2000	2005	2010	2011	2012	2013	2014
Conventional, pre 6/17/1999	1.00	1.00	0.86	0.46	0.24	0.22	0.21	0.20	0.19
Euro I, 97/24/EC, from 6/17/1999	-	-	0.14	0.28	0.19	0.18	0.17	0.17	0.17
Euro II, 2002/51/EC, 2003/77/EC, from 7/1/2004 (for mopeds: 97/24/EC, from 6/17/2002)	-	-	-	0.21	0.32	0.32	0.31	0.31	0.31
Euro III, 2002/51/EC, 2003/77/EC, from 1/1/2007 (for mopeds not defined yet)	-	-	-	0.04	0.25	0.28	0.30	0.32	0.33

	1990	1995	2000	2005	2010	2011	2012	2013	2014
Total	1.00	1.00	1.00	1.00	1.00	1.00	1.00	1.00	1.00

Source:ISPRA elaborations on ACI, ANCMA and MIT data

Average emission factors are calculated for average speeds by three driving modes: urban, rural and motorway, combined with the vehicle kilometres travelled and vehicle categories.

ISPRA estimates total annual vehicle kilometres for the road network in Italy by vehicle type, see Table 3.28, based on data from various sources:

- Ministry of Transport (MIT, several years) for rural roads and on other motorways; the latter estimates are based on traffic counts from the rotating census and core census surveys of ANAS;
- highway industrial association for fee-motorway (AISCAT, several years);
- local authorities for built-up areas (urban).

Table 3.28 Evolution of fleet consistency and mileage

	1990	1995	2000	2005	2010	2011	2012	2013	2014
All passenger vehicles, total mileage (10 ⁹ veh-km/y)	308	365	391	402	400	394	349	354	360
Car fleet (10 ⁶)	27	30	33	35	37	38	38	38	38
Moto, total mileage (10 ⁹ veh-km/y)	31	39	41	43	36	37	36	34	35
Moto fleet (10 ⁶)	7	7	9	10	11	11	11	10	10
Goods transport, total mileage (10 ⁹ veh-km/y)	68	75	94	109	106	110	100	90	91
Truck fleet (10 ⁶), including LDV	2	3	3	4	5	5	5	5	5

Source: ISPRA elaborations

Notes: The passenger vehicles include passenger cars and buses; the moto fleet includes mopeds and motorcycles; in the goods transport light commercial vehicles and heavy duty trucks are included.

When a vehicle engine is cold, it emits at a higher rate than when it has warmed up to its designed operating temperature. This is particularly true for gasoline engines and the effect is even more severe for cars fitted with three-way catalysts, as the catalyst does not function properly until the catalyst is also warmed up. Emission factors have been derived for cars and LGVs from tests performed with the engine starting cold and warmed up. The difference between the two measurements can be regarded as an additional cold-start penalty paid on each trip a vehicle is started with the engine (and catalyst) cold.

Evaporative emissions of gasoline fuel vapour from the tank and fuel delivery system in vehicles constitute a significant fraction of total NMVOC and methane emissions from road transport. Nevertheless the contribution of evaporative emissions to total NMVOC emissions decreased significantly since the introduction of carbon canisters. Breathing losses through the tank vent and fuel permeations and leakages are considered the most important sources of evaporative emissions. The estimation of evaporative emissions takes into account three different mechanisms: diurnal emissions (depending on daily temperature variations), running losses (during the vehicles use) and hot soak emissions (following the vehicles use). The process of fuelling of vehicles is not considered here. The procedure for estimating evaporative emissions of NMVOCs takes account of gasoline volatility, the absolute ambient temperature and temperature changes, the characteristics of vehicles design; the driving pattern is also significant for hot soak emissions and running losses (EMEP/EEA, 2013).

3.5.3.3 Uncertainty and time-series consistency

The combined uncertainty in CO₂ emissions from road transport is estimated to be about 4% in annual emissions; a higher uncertainty is calculated for CH₄ and N₂O emissions because of the uncertainty levels attributed to the related emission factors.

Montecarlo analysis has been carried out by EMISIA² on behalf of the Joint Research Centre (Kouridis et al., 2010) in the framework of the study “Uncertainty estimates and guidance for road transport emission calculations” for 2005 emissions; a summary of main results of study are reported in Annex 1. The study shows an uncertainty assessment, at Italian level, for road transport emissions on the basis of 2005 input parameters of the COPERT 4 model (v. 7.0).

The following Table 3.29 summarizes the time series of GHG emissions in CO₂ equivalent from road transport, highlighting the evolution of this source, characterized by an upward trend in CO₂ emission levels from 1990 to 2007, which is explained by the increasing of the fleet, total mileages, and fuel consumptions and by a decreasing trend from 2007 onwards, due, on one side, to the economical crisis, and on another side, to the propagation of the number of vehicles with low fuel consumption per kilometre. In 2014, with respect to 2007, a reduction in total mileages, fuel consumptions (gasoline and diesel) and consequently CO₂ emissions has been noted.

CH₄ and N₂O emission trends are consequence of the penetration of new technologies according to the main emission regulations. Specifically CH₄ and more in general VOC emissions have reduced along the time series due to the introduction of VOC abatement devices on vehicles, in agreement with the legislation emission limits, and the rate of penetration of the new vehicles into the national fleet.

² EMISIA: www.emisia.com

The time series of both N₂O emissions and implied emission factors are prevalently driven by the fleet composition and the penetration rate of the new vehicles/technologies. Moreover, in the COPERT4 model, N₂O emission factors depend also on the sulphur content of the fuel. In particular, significant drops of emissions and implied emission factors are observed in 1999-2000 and in 2004-2005 which are explained by the different fuel specifications in those years due to the application of the relevant European Directives on fuel quality. The sulphur content (%wt) in gasoline was 0.04 and 0.007 respectively in 1999 and 2000 and 0.0055 and 0.0025 respectively in 2004 and 2005 and changed from 0.0226 in 2004 to 0.0038 in 2005 for diesel oil.

Table 3.29 GHG emissions from road transport (Gg CO₂ equivalent)

		1990	1995	2000	2005	2010	2011	2012	2013	2014
CO ₂	Gg	93,379	103,541	111,470	118,207	109,347	109,179	97,622	95,514	97,136
CH ₄	Gg CO ₂ eq	943	1051	779	476	269	256	232	219	213
N ₂ O	Gg CO ₂ eq	845	1,564	1,457	1,022	958	951	860	850	862
Total	Gg CO₂ eq	95,167	106,156	113,706	119,705	110,574	110,385	98,714	96,583	98,211

Source: ISPRA elaborations

3.5.3.4 Source-specific QA/QC and verification

Data used for estimating emissions from the road transport sector derive from different sources, including official statistics providers and industrial associations.

A specific procedure undertaken for improving the inventory in the sector regards the establishment of a national expert panel in road transport which involves, on a voluntary basis, different institutions, local agencies and industrial associations cooperating for improving activity data and emission factors accuracy. In this group, emission estimates are presented annually, and new methodologies are shared and discussed. Reports and data of the meetings can be found at the following address: http://groupware.sinanet.isprambiente.it/expert_panel/library. In addition, road transport emission factors are shared and publicly available on the website <http://www.sinanet.isprambiente.it/it/sia-ispra/fetransp>.

Besides, time series resulting from the recalculation due to the application of COPERT 4 have been discussed with national experts in the framework of an ad hoc working group on air emissions inventories. The group is chaired by ISPRA and includes participants from the local authorities responsible for the preparation of local inventories, sectoral experts, the Ministry of Environment, Land and Sea, and air quality model experts. Recalculations are comparable with those resulting from application of the new model at local level. Top-down and bottom-up approaches have been compared with the aim to identify the major problems and future possible improvements in the methodology to be addressed.

3.5.3.5 Source-specific recalculations

The annual update of the emissions time series from road transport implies a periodic review process. In 2016 submission the historical series has been revised according to the application of the model Copert 4 v.11.3 for all vehicle categories except for cng passenger cars, for which a country specific database has been used.

As regards input fleet data: fleet values for mopeds in 2013 have been updated according to the revision of sell-in data published by ANCMA; fleet values for urban buses in 2012 and 2013 have been updated according to the updating of the data on urban public buses, published on CNIT 2013 – 2014.

The transition to version 11.3 of the model provided the chance for global checks and revisions of input data and parameters for the entire historical time series. Consequentially the fuel balancing process is applied, acting mainly on control variables such as mileage, with the aim to minimize the deviation between statistical and calculated fuel consumption values.

The final report on the physic-chemical characterization of fossil fuels used in Italy, carried out by the

Fuel Experimental Station, has been used since 2015 submission, with the aim to improve fuel quality specifications. Fuel information has also been updated on the basis of the annual report published by ISPRA about the fuel quality in Italy.

Since 2015 fuel information has been used also as regards country specific fuel consumption factors for gasoline and diesel passenger cars on the basis of the results published by EEA in the report “Monitoring CO₂ emissions from passenger cars and vans in 2013”.

Differences between 2016 and previous submission in the total road transport GHG emissions, account for 0.00% in 1990 and -0.01% in 2013. Recalculations for carbon dioxide values are 0.00% both for 1990 and 2013. As regards methane discrepancies vary from 0.00% in 1990 to 0.1% in 2013; emissions of nitrous oxide show variations of 0.00% in 1990 and -0.5% in 2013.

3.5.3.6 Source-specific planned improvements

Improvements for the next submission will be connected to the possible new availability of data and information regarding activity data, calculation factors and parameters, new developments of the methodology and the update of the software.

3.5.4 Navigation

3.5.4.1 Source category description

This source category includes all emissions from fuels delivered to water-borne navigation.

Mainly CO₂ emissions derive from this category, whereas CH₄ and N₂O emissions are less important.

Emissions from navigation constituted 3.9% of the total GHG in the transport sector in 2014 and about 1.0% of the national total (considering CO₂ only, the share of emissions from navigation out of the total is almost the same). GHG emissions decreased by 25.4% from 1990 to 2014, because of the reduction in fuel consumed in harbour and navigation activities although the increase in the number of movements.

Navigation is a key category with respect to CO₂ emissions in level with Tier1 both for 1990 and 2014.

3.5.4.2 Methodological issues

Emissions of the Italian inventory from the navigation sector are carried out according to the IPCC Guidelines and Good Practice Guidance (IPCC, 1997; IPCC, 2000; IPCC 2006) and the EMEP/CORINAIR Guidebook (EMEP/CORINAIR, 2007). In particular, a national methodology has been developed following the EMEP/CORINAIR Guidebook which provides details to estimate emissions from domestic navigation, specifying recreational craft, ocean-going ships by cruise and harbour activities; emissions from international navigation are also estimated and included as memo item but not included in national totals (EMEP/CORINAIR, 2007). Inland, coastal and deep-sea fishing are estimated and reported under 1.A.4.c.

The methodology developed to estimate emissions is based on the following assumptions and information. Activity data comprise both fuel consumptions and ship movements, which are available in different level of aggregation and derive from different sources as specified here below:

- Total deliveries of fuel oil, gas oil and marine diesel oil to marine transport are given in national energy balance (MSE, several years [a]) but the split between domestic and international is not provided;
- Naval fuel consumption for inland waterways, ferries connecting mainland to islands and leisure boats, is also reported in the national energy balance as it is the fuel for shipping (MSE, several years [a]);
- Data on annual arrivals and departures of domestic and international shipping calling at Italian harbours are reported by the National Institute of Statistics in the statistics yearbooks (ISTAT,

several years [a]) and Ministry of Transport in the national transport statistics yearbooks (MIT, several years).

As for emission and consumption factors, figures are derived by the EMEP/CORINAIR guidebook (EMEP/CORINAIR, 2007), both for recreational and harbour activities and national cruise, taking into account national specificities. These specificities derive from the results of a national study which, taking into account detailed information on the Italian marine fleet and the origin-destination movement matrix for the year 1997, calculated national values (ANPA, 2001; Trozzi et al., 2002 [b])) on the basis of the default emission and consumption factors reported in the EMEP/CORINAIR guidebook.

National average emissions and consumption factors were therefore estimated for harbour and cruise activities both for domestic and international shipping from 1990 to 1999. In 2009 submission, as in the case of aviation, the study was updated for the years 2004, 2005 and 2006 in order to consider most recent trends in the maritime sector both in terms of modelling between domestic and international consumptions and improvements of operational activities in harbour (TECHNE, 2009). On the basis of the results, national average emissions and consumption factors were updated from 2000.

Specifically, for the years referred to in the surveys, the current method estimates emissions from the number of ships movements broken down by ship type at each of the principal Italian ports, considering the information of whether the ship movement is international or domestic, the average tonnage and the relevant distance travelled.

For those years, in fact, figures on the number of arrivals, destination, and fleet composition have been provided by the local port authorities and by the National Institute of Statistics (ISTAT, 2009), covering about 90% of the official national statistics on ship movements for the relevant years. Consumption and emission factors are those derived from the EMEP/CORINAIR guidebook (EMEP/CORINAIR, 2007) and refer to the specified Tier 3 ship movement methodology that takes into account origin-destination ship movements matrices as well as technical information on the ships, as engine size, gross tonnage of ships and operational times in harbours. On the basis of sample information, estimates have been carried out at national level for the relevant years considering the official statistics of the maritime sector.

In general, to carry out national estimates of greenhouse gases and other pollutants in the Italian inventory for harbour and domestic cruise activities, consumptions and emissions are calculated for the complete time series using the average consumption and emission factors multiplied by the total number of movements. On the other hand, for international cruise, consumptions are derived by difference from the total fuel consumption reported in the national energy balance and the estimated values as described above and emissions are therefore calculated.

The fuel split between national and international fuel use in maritime transportation is then supplied to the Ministry of the Economical Development to be included in the official international submission of energy statistics to the IEA in the framework of the Joint Questionnaire OECD/Eurostat/IEA compilation together with other energy data. A discrepancy with the international bunkers reported to the IEA still remains, especially for the nineties, because the time series of the energy statistics to the IEA are not updated.

3.5.4.3 *Uncertainty and time-series consistency*

The combined uncertainty in CO₂ emissions from maritime is estimated to be about 4% in annual emissions; a higher uncertainty is calculated for CH₄ and N₂O emissions on account of the uncertainty levels attributed to the related emission factors.

Estimates of fuel consumption for domestic use, in the national harbours or for travel within two Italian destinations, and bunker fuels used for international travels are reported in Table 3.30. Time series of domestic GHG emissions for waterborne navigation are also shown in the same table.

An upward trend in emission levels is observed from 1990 to 2000, explained by the increasing number of ship movements. Nevertheless, the operational improvements in harbour activities and a reduction in ship domestic movements inverted the tendency in the last years.

Table 3.30 Marine fuel consumptions in domestic navigation and international bunkers (Gg) and GHG emissions from domestic navigation (Gg CO₂ eq.)

	1990	1995	2000	2005	2010	2011	2012	2013	2014
Gasoline for recreational craft (Gg)	182	210	213	199	169	149	99	99	99
Diesel oil for inland waterways (Gg)	20	23	20	25	18	22	25	30	28
Fuels used in domestic cruise navigation (Gg)	778	706	811	740	725	678	611	575	573
Fuel in harbours (dom+int ships) (Gg)	748	693	818	759	744	696	627	590	587
Fuel in international Bunkers (Gg)	1,398	1,286	1,333	2,203	2,219	2,288	1,995	1,576	1,422
CO ₂ (Gg)	5,466	5,160	5,899	5,455	5,245	4,892	4,320	4,104	4,082
CH ₄ (Gg CO ₂ eq.)	35	38	38	34	28	25	19	18	18
N ₂ O (Gg CO ₂ eq.)	38	35	41	38	37	35	31	30	30
Total (Gg CO₂ eq.)	5,539	5,232	5,979	5,527	5,311	4,952	4,370	4,152	4,130

Source: ISPRA elaborations

3.5.4.4 Source-specific QA/QC and verification

Basic data to estimate emissions are reconstructed starting from information on ship movements and fleet composition coming from different sources. Data collected in the framework of the national study from the local port authorities, carried out in 2009 (TECHNE, 2009), were compared with the official statistics supplied by ISTAT, which are collected from maritime operators with a yearly survey and communicated at international level to EUROSTAT. Differences and problems were analysed in details and solved together with ISTAT experts. Different sources of data are usually used and compared during the compilation of the annual inventory.

Besides, time series resulting from the recalculation have been presented to the national experts in the framework of an ad hoc working group on air emissions inventories. The group is chaired by ISPRA and includes participants from the local authorities responsible for the preparation of local inventories, sectoral experts, the Ministry of Environment, Land and Sea, and air quality model experts. Top-down and bottom-up approaches have been compared with the aim to identify the potential problems and future improvements to be addressed. There is also an ongoing collaboration and data exchange with regional environmental agencies on this issue.

3.5.4.5 Source-specific recalculations

There are not recalculations respect to 2015 submission.

3.5.4.6 Source-specific planned improvements

Further improvements will regard a verification of activity data on ship movements and emission estimates with regional environmental agencies, especially with those more affected by maritime pollution.

3.5.5 Other transportation

3.5.5.1 Source category description

This source category includes all emissions from fuels delivered to the transportation by pipelines and storage of natural gas.

Mainly CO₂ emissions derive from this category, as well as the other relevant pollutants typical of a combustion process, such as SO_x, NO_x, CO and PM. Also CH₄ and N₂O emissions are estimated and included in the inventory.

This category is not a key category.

3.5.5.2 Methodological issues

Emissions from pipeline compressors are carried out according to the IPCC Guidelines and are estimated on the basis of natural gas fuel consumption used for the compressors and the relevant emission factors. The amount of fuel consumption is estimated on the basis of data supplied for the whole time series by the national operators of natural gas distribution (SNAM, several years; STOGIT, several years) and refers to the fuel consumption for the gas storage and transportation; this consumption is part of the fuel consumption reported in the national energy balance in the consumption and losses sheet (MSE, several years [a]). Emission factors are those reported in the EMEP/EEA Guidebook for gas turbines (EMEP/CORINAIR, 2007), except for CO₂ for natural gas which is the country specific value used for the whole energy sector reported in Table 3.12. Emissions communicated by the national operators in their environmental reports are also taken into account to estimate air pollutants.

3.5.5.3 Uncertainty and time-series consistency

The combined uncertainty is estimated to be about 4% in annual emissions; a higher uncertainty is calculated for CH₄ and N₂O emissions on account of the uncertainty levels attributed to the related emission factors. Fluctuations and time series are driven both by the general trend of total natural gas fuel consumed (and transported) and by the annual fluctuation of the storage activities, which are driven by the price fluctuation of the natural gas.

Natural gas fuel consumption for pipeline compressors increased from 7,359 TJ in 1990 to 8,856 TJ in 2014 with a peak of 19,098 TJ in 2010. GHG emissions follow the same trend of fuel consumption.

Table 3.31 Pipelines transport consumptions (Tj) and GHG emissions (Gg CO₂ eq.)

Pipeline transport	1990	1995	2000	2005	2010	2011	2012	2013	2014
Consumption (TJ)	7,359	11,556	15,367	15,937	19,098	12,148	12,436	11,584	8,856
CO ₂ (Gg CO ₂ eq.)	407	641	854	890	1,099	693	712	660	505
CH ₄ (Gg CO ₂ eq.)	0.5	1	1	1	1	1	1	1	1
N ₂ O (Gg CO ₂ eq.)	7	10	14	14	17	11	11	10	8
Total (Gg CO₂ eq.)	414	652	869	906	1,117	705	723	671	513

Source: ISPRA elaborations

3.5.5.4 Source-specific QA/QC and verification

Basic data to estimate emissions are reconstructed starting from information on fuel consumptions coming from different sources. Fuel consumptions reported by the national operators for this activity are compared with the amount of natural gas internal consumption and losses reported in the energy balance. Starting from the length of pipelines, the average energy consumptions by kilometre are calculated and used for verification of data collected by the operators. Energy consumptions and emissions by kilometre calculated on the basis of data supplied by the main national operator (SNAM, several years) are used to estimate the figures for the other operators when their annual data are not available.

3.5.5.5 Source-specific recalculations

No specific recalculations were performed concerning this source.

3.5.5.6 Source-specific planned improvements

No further improvements are planned.

3.6 Other sectors

3.6.1 Sector overview

In this paragraph sectoral emissions are reported, which originate from energy use in the civil sector included in category 1.A.4. Commercial, institutional, residential, agriculture/forestry/fisheries, and emissions from military mobile activities which are also included in category 1.A.5. All greenhouse gases as well as CO, NO_x, NMVOC and SO₂ emissions are estimated.

In 2014, energy use in other sectors account for 20.5% of CO₂ emissions, 4.9% of CH₄, 12.2% of N₂O emissions. In term of CO₂ equivalent, other sectors share 17.8% of total national greenhouse gas emissions and 22.0% of total GHG emissions of the energy sector.

The trends of greenhouse gas emissions are summarised in Table 3.32. Emissions are reported in Gg for CO₂, and in Mg for CH₄ and N₂O. A general increase in emissions is observed from 1990 to 2000, due to the increase in activity data (numbers and size of building with heating); a sharp increase can be observed in 2005 due to exceptionally cold weather conditions. CH₄ and N₂O emissions increase in the period is due to the growing use of woody biomass and biogas for heating. CH₄ and N₂O emissions of category 1.A.4.c are driven by the use of biomass, both wood and biogas, in the agriculture sector for heating of greenhouse and aquaculture plants; according to the national energy balance, wood biomass fuel started to be consumed in 2000 but strongly reduced from 2012 while biogas from agriculture residues sharply increased in the last years.

Table 3.32 Trend in greenhouse gas emissions from the other sectors, 1990-2014

GAS/SUBSOURCE	1990	1995	2000	2005	2010	2011	2012	2013	2014
CO₂ (Gg)									
1.A.4.a Commercial/ Institutional	16,079	17,190	19,904	25,780	28,055	23,375	23,735	23,388	20,488
1.A.4.b Residential	52,479	50,332	50,976	58,194	55,775	52,222	51,681	51,322	42,423
1.A.4.c Agriculture/ Forestry/ Fisheries	8,375	8,749	8,109	8,453	7,332	7,190	6,862	6,787	6,818
1.A.5 Other (Not elsewhere specified)	1,070	1,495	837	1,232	651	515	334	584	573
CH₄ (Mg)									
1.A.4.a Commercial/ Institutional	1,007	1,212	2,202	3,186	3,942	3,969	3,887	4,364	4,132
1.A.4.b Residential	43,645	50,094	52,326	56,041	98,436	64,009	91,257	91,368	79,252
1.A.4.c Agriculture/ Forestry/ Fisheries	1,269	947	669	579	737	913	1,051	1,466	1,761
1.A.5 Other (Not elsewhere specified)	173	223	126	160	65	52	28	55	66
N₂O (Mg)									
1.A.4.a Commercial/ Institutional	420	492	683	968	1,169	1,083	1,069	1,098	1,087
1.A.4.b Residential	2,940	3,128	3,236	3,501	5,270	3,707	4,880	4,881	4,199
1.A.4.c Agriculture/ Forestry/ Fisheries	2,520	2,756	2,609	2,683	2,370	2,333	2,245	2,253	2,269
1.A.5 Other (Not elsewhere specified)	225	215	135	291	131	98	92	134	82

Source: ISPRA elaborations

Seven key categories have been identified for this sector for 2014, for level and trend assessment, using both the IPCC Approach 1 and Approach 2:

Other sectors - CO₂ commercial, residential, agriculture gaseous fuels (L, T);
 Other sectors - CO₂ commercial, residential, agriculture liquid fuels (L, T);
 Other sectors - CH₄ commercial, residential, agriculture biomass (L, T)

Other sectors - CO₂ commercial, residential, agriculture other fossil fuels (L1, T);
Other sectors - N₂O commercial, residential, agriculture biomass (L2, T)
Other sectors - N₂O commercial, residential, agriculture liquid fuels (L2)
Other sectors - CO₂ commercial, residential, agriculture solid fuels (T1).

All these categories, except N₂O emissions from liquid fuels, are also key category including the LULUCF estimates in the key category assessment. Considering LULUCF, CO₂ emissions from other fossil fuels are key categories only using the Approach 1.

3.6.2 Source category description

This category includes four sources: 1.A.4.a. Commercial/ Institutional, 1.A.4.b. Residential, 1.A.4.c. Agriculture/ Forestry/ Fisheries and 1.A.5 Other (Not elsewhere specified).

The estimation procedure follows that of the basic combustion data sheet. Emissions are estimated from the energy consumption data and the emission factor illustrated in Table 3.12.

Emissions from off-road sources are estimated and they are reported under the relevant sectors. The methodology of these estimates is discussed in the next paragraph 3.6.3 *Others*.

Commercial/ Institutional

Emissions from this sector arise from the energy used directly in the institutional, service and commercial buildings, mainly for heating. Additionally this category includes all emissions due to the non-renewable part of wastes used in electricity generation.

In the other fuel sub category, the amount of fossil waste burnt in incinerators with energy recovery is reported. Biomass refers to the consumption of biomass waste, biogas recovered for energy purposes from landfill and sludge treatments and wood and steam wood; from 2002 to 2005 minor amounts of biodiesel fuel consumption are also included. In Table 7.12 in the waste sector chapter the amount of waste and biogas fuel consumptions for 2014 are reported.

In 2014, this sector has a share of 4.8% of total GHG national emissions excluding LULUCF.

Residential

Emissions from this sector arise from the energy used directly in residential buildings, mainly for heating. The sector includes emission from off-road household and gardening machinery.

Biomass refers to wood and steam wood fuel consumption; from 2002 to 2005 a small amount of biodiesel has been used in the residential sector and it has been reported under biomass category affecting the average emission factors.

In 2014, this sector has a share of 10.4% of total GHG national emissions.

Agriculture/ Forestry/ Fisheries

This subsector includes all emissions due to the direct fossil fuel use in agriculture, mainly to produce mechanical energy, the fuel use in fisheries and for the machinery used in the forestry sector.

Up to 1999, biomass included only biogas recovered for energy purposes from the storage of animal manure and agriculture residuals, while from 2000 to 2011, as reported in the National Energy Balance, a huge amount of wood has been consumed affecting implied emission factors.

In 2014, this sector has a share of 1.7% of total GHG national emissions.

Others

Emissions from military aircraft and naval vessels are reported under 1A.5.b Mobile.

The methods of estimation are discussed in paragraphs 3.5.1 and 3.5.4 for aviation and maritime respectively.

In 2014, this sector has a share of 0.1% of total GHG national emissions.

3.6.3 Methodological issues

For this sector, energy consumptions are reported in the BEN (see Annex 5, Tables A5.9 and A5.10, in physical units, row “DOMESTIC AND COMMERCIAL USES”, subtracting the quantities for military use

in diesel oil and off-road uses in petrol). The BEN does separate energy consumption between civil and agriculture-fisheries, but it does not distinguish between Commercial – Institutional and Residential.

The total consumption of each fuel is therefore subdivided between commercial and residential on the basis of the estimations reported by ENEA in its annual energy report (ENEA, several years).

Emissions from 1.A.4.b Residential and 1.A.4.c Agriculture/Forestry/Fishing are disaggregated into those arising from stationary combustion and those from off-road vehicles and other machinery. The estimation of emissions from off-road sources is discussed in this paragraph in the following. Emissions from fishing vessels are estimated from fuel consumption data (MSE, several years [a]). Emission factors are shown in Table 3.12.

In the solid fuel sub category, the following fuels are included: steam coal, coke oven coke and gas work gas. Since eighties there has been a sharp reduction in the use of these fuels due to air quality national legislation (in 1990 they accounted for about 1.1 % of total energy consumption of 1.A.4 category) and a further decrease is observed between 1997 and 1998 in consequence of the banning of coal used in residential heating in urban areas. CH₄ emission factors used are those reported in the 1996 CORINAIR handbook, vol.1, for coal, equal to 200 kg/TJ (EMEP/CORINAIR, 1996), and in the EMEP/CORINAIR Guidebook for coke oven coke, equal to 15 kg/TJ which is the maximum value of emission factor for solid fuels without specification, and gas work gas, equal to 5 kg/TJ assuming the maximum value for natural gas (EMEP/CORINAIR, 2007).

For liquid fuel, the average emission factors are driven by the mix of fuel consumptions used in heating boilers, prevalently LPG, but also gasoil and fuel oil which was used especially in the past.

For these fuels the respective CH₄ emission factors have been used: LPG 1 kg/TJ, fuel oil 3 kg/TJ and gasoil 7 kg/TJ.

Regarding natural gas, the country specific CH₄ emission factor is equal to 2.5 kg/TJ.

All these emission factors have been calculated on the basis of the default and range emission factors published in the Guidebook EMEP/CORINAIR taking into account country specific circumstances by means of the type of boilers where these fuels are burnt. In the following box the default emission factors reported in the Guidebook EMEP/CORINAIR are shown.

Liquid fuel CH₄ default emission factor(kg/TJ) (EMEP/CORINAIR, 2007)

Fuel	Default EF	Range	National EF
LPG	-	1 - 2.5	1
Gasoil	0.6	0.1 - 8	7
Fuel oil	1.6	0.1 - 10	3
Natural gas	1.2	0.3 - 4	2.5

Average implied emission factors for other fuels, which refer to fossil waste, vary on an annual basis. For CO₂ the variation occurs from 1990, as a consequence of the mix of wastes used in incinerators, such as urban wastes, industrial, hospital, and oil wastes; for CH₄ and N₂O annual changes are considered from 2011 when information collected at plant level allowed to calculate an annual value. In 2014 CO₂, CH₄ and N₂O average emission factors were equal to 114.3 kg/GJ, 6.5 kg/TJ and 10.9 kg/TJ respectively.

Regarding biomass fuel consumption in the following box CO₂, CH₄ and N₂O emission factors used in the national inventory for the different type of fuels are reported.

Biomass CH₄ and N₂O emission factor for 2014 (kg/TJ)

Fuel	CH ₄	N ₂ O
Wood	320	14
Biogas	153	3
Waste	7	11
Biodiesel	12	2

Others

In this paragraph, the methodology used to estimate emissions from a range of portable or mobile equipment powered by reciprocating diesel or petrol driven engines is summarized. They include agricultural equipment such as tractors and combined harvesters; construction equipment such as bulldozers and excavators; domestic lawn mowers; aircraft support equipment; and industrial machines such as portable generators and compressors. In the CORINAIR inventory, they are grouped into four main categories (EMEP/CORINAIR, 2007):

- domestic house & garden
- agricultural power units (includes forestry)
- industrial off-road (includes construction and quarrying)
- aircraft support.

Those categories are mapped to the appropriate IPCC classes: Aircraft support is mapped to Other Transport and the other categories map to the off-road vehicle subcategories of Residential, Agriculture and Manufacturing Industries and Construction.

Estimates are calculated using a modification of the methodology given in EMEP/CORINAIR (EMEP/CORINAIR, 2007). This involves the estimation of emissions from around seventy classes of off-road source using the following equation for each class:

$$E_j = N_j \cdot H_j \cdot P_j \cdot L_j \cdot W_j \cdot (1 + Y_j \cdot a_j / 2) \cdot e_j$$

where

E_j	= Emission of pollutant from class j	(kg/y)
N_j	= Population of class j	
H_j	= Annual usage of class j	(hours/year)
P_j	= Average power rating of class j	(kW)
L_j	= Load factor of class j	(-)
Y_j	= Lifetime of class j	(years)
W_j	= Engine design factor of class j	(-)
a_j	= Age factor of class j	(y ⁻¹)
e_j	= Emission factor of class j	(kg/kWh)

For gasoline engine sources, evaporative NMVOC emissions are also estimated as:

$$E_{vj} = N_j \cdot H_j \cdot e_{vj}$$

where

E_{vj}	= Evaporative emission from class j	kg
e_{vj}	= Evaporative emission factor for class j	kg/h

Population data have been revised based on a survey of machinery sales (Frustaci, 1999). Machinery lifetime is estimated on the European averages, see EMEP/CORINAIR (EMEP/CORINAIR, 2007), the annual usage data were taken either from industry or published data (EEA, 2000). The emission factors used came mostly from EMEP/CORINAIR and from Samaras (EEA, 2000). The load factors were taken from Samaras (EEA, 2000).

It was possible to calculate fuel consumptions for each class based on fuel consumption factors given in EMEP/CORINAIR (EMEP/CORINAIR, 2007). Comparison with known fuel consumption for certain groups of classes (e.g. agriculture and construction) suggested that the population method overestimated fuel consumption by factors of 2-3, especially for industrial vehicles.

Estimates were derived for fuel consumptions for the years 1990-2014 for each of the main categories:

- A. Agricultural power units: Data on gas oil consumption were taken from ENEA (ENEA, several years). The consumption of gasoline was estimated using the population method for 1995 without correction. Time series is reconstructed in relation to the fuel used in agriculture.

- B. Industrial off-road: The construction component of the gas oil consumption was calculated from the Ministry of Production Activities data (MSE, several years [a]) on buildings and constructions. The industrial component of gas oil was estimated from the population approach for 1995. Time series is reconstructed in relation to the fuel use in industry.
- C. Domestic house & garden: gasoline and diesel oil consumption were estimated from the EMEP/CORINAIR population approach for 1995. Time series is reconstructed in relation to the fuel use in agriculture.

Emissions from off-road sources are particularly uncertain. The revisions in the population data produced higher fuel consumption estimates. The gasoline consumptions increased markedly but they are still only a tiny proportion of total gasoline sales.

3.6.4 Uncertainty and time-series consistency

The combined uncertainty in CO₂ emissions in “Other sectors” is estimated to be about 4% in annual emissions; a higher uncertainty is calculated for CH₄ and N₂O emissions on account of the uncertainty levels attributed to the related emission factors.

Montecarlo analysis has been carried out to estimate uncertainty of CO₂ emissions from stationary combustion of solid, liquid and gaseous fuels emissions, resulting in 5.1%, 3.3% and 5.8%, respectively. Normal distributions have been assumed for all the parameters. A summary of the results is reported in Annex 1.

Estimates of fuel consumption used by other sectors in 2014 are reported in Annex 5, Tables A5.9 and A5.10, in physical units, row “DOMESTIC AND COMMERCIAL USES”. Time series of the other sectors energy consumption data are contained in the BEN time series and reported in Table 3.33.

Table 3.33 Trend in fuel consumption for the other sector, 1990-2014 (TJ)

	1990	1995	2000	2005	2010	2011	2012	2013	2014
TJ									
1.A.4a.Commercial Institutional	265,529	294,296	346,647	449,877	486,983	418,985	418,826	415,004	364,501
1.A.4b. Residential	961,499	976,568	1,006,113	1,153,971	1,237,066	1,076,656	1,153,494	1,152,606	964,467
1.A.4c.Agriculture Forestry Fisheries	114,964	121,138	111,466	116,841	102,776	102,032	98,809	100,533	102,544
1.A.5 Other	14,830	20,800	11,587	16,935	8,995	7,110	4,594	8,061	7,959

Source: ISPRA elaborations

In the following Table 3.34, total GHG emissions connected to the use of fossil fuels and waste derived fuels are reported for the whole time series. Total emissions from the sector are reported in Gg for CO₂, and in Mg for CH₄ and N₂O. An increase in emissions is observed from 1990 to 2000, due to the increase in activity data (numbers and size of building with heating); a sharp increase can be observed in 2005 due to exceptionally cold weather conditions. CH₄ and N₂O emissions increase in the period due to the growing use of woody biomass for heating.

Table 3.34 Other sectors, GHG emission time series 1990-2014

	1990	1995	2000	2005	2010	2011	2012	2013	2014
CO ₂ (Gg)	78,004	77,766	79,826	93,659	91,814	83,301	82,612	82,082	70,302
CH ₄ (Mg)	46,093	52,475	55,323	59,966	103,179	68,943	96,223	97,253	85,211
N ₂ O (Mg)	6,104	6,590	6,663	7,442	8,941	7,221	8,287	8,366	7,637
GHG (Gg CO ₂ eq)	80,975	81,042	83,195	97,376	97,058	87,177	87,488	87,007	74,708

Source: ISPRA elaborations

In Table 3.35, other sectors emissions are summarized according to main categories. From 1990 to 2014, an increase in use of natural gas instead of fuel oil and gas oil in stationary combustion plants is observed; it

results in a decrease of CO₂ emissions from combustion of liquid fuels and an increase of emissions from gaseous fuels. CH₄ and N₂O emissions increase in the period due to the increasing use of woody biomass for heating.

Table 3.35 Other sectors, GHG emissions in 1990 and 2014

		1990	2014
CO ₂ other sectors liquid fuels	Gg	40,133	16,364
CO ₂ other sectors solid fuels	Gg	926	12
CO ₂ other sectors gaseous fuels	Gg	36,419	61,575
CO ₂ other sectors other fuels	Gg	526	4,132
CH ₄ other sectors	Mg	46,093	97,250
N ₂ O other sectors	Mg	6,104	8,331

Source: ISPRA elaborations

3.6.5 Source-specific QA/QC and verification

Basic data to estimate emissions are reported by national energy balance and the national grid administrator (for the waste used to generate electricity).

The energy data used to estimate emissions reported in table 1.A.4 have different levels of accuracy:

- the overall sum of residential and institutional/service/commercial energy consumption is quite reliable and their uncertainty is the same of the BEN; the quantities of fuels used for those economic sector are routinely reported by main suppliers and the data are well documented.
- the energy consumption for agriculture and fisheries is also routinely reported by energy statistics and the underlying data are quite reliable because the energy use for those sectors has special taxation regimes and they are accounted for separately.
- The energy use for military and off roads is instead partly reported and partly estimated with models, as described in paragraph 3.6.3 others.

3.6.6 Source-specific recalculations

In 2014 the national Institute of Statistics (ISTAT) carried out a survey, funded by the Ministry of Economic Development and infrastructure (MSE), on the final energy consumption of households for residential heating which include the fuel consumption of solid biomass, as wood and pellets (ISTAT, 2014). In this regard the survey resulted in an official statistics for 2012 and 2013 of wood and pellet fuel consumption at national and regional level including the information on the relevant equipments. The resulting figure for 2013 doubled the value reported in the National Energy Balance for previous years which asked for the need to update the whole time series. An ad hoc working group has been established, involving ISPRA, MSE and the energy management system national operator (GSE), to reconstruct the complete time series of wood and pellet fuel consumption which has been recalculated and officially submitted to Eurostat in June 2015. The methodology to recalculate consumption figures has taken in account the amount of wood harvested for energy purposes, the amount of wood biomass from pruning, import and export official statistics to estimate total wood consumption. A model to estimate the annual amount of wood for heating has been developed on the basis of the annual energy total biomass demand of households estimated considering the degree days time series, the number of households, the energy efficiency of equipments and fuel consumption statistics for the other fuels. As a consequence, time series for residential heating have been completely recalculated affecting CH₄ and N₂O emissions and resulting in important recalculations at national total levels.

3.6.7 Source-specific planned improvements

No specific improvements are planned for the next submission.

3.7 International bunkers

The methodology used to estimate the quantity of fuels used from international bunkers in aviation and maritime navigation has been illustrated in the relevant transport paragraphs, 3.5.1 and 3.5.4. The methodology implements the IPCC guidelines according to the available statistical data.

3.8 Feedstock and non-energy use of fuels

3.8.1 Source category description

In Table 3.36 and 3.37 detailed data on petrochemical and other non-energy use for the year 2014 are given. The tables refer to all products produced starting from fossil fuels, solid, gas or liquid, and used for “non energy” purposes. A national methodology is used for the reporting and estimation of avoided emissions.

3.8.2 Methodological issues

The quantities of fuels stored in products in the petrochemical plants are calculated on the basis of information contained in a detailed yearly report, the petrochemical bulletin, by Ministry of Economic development (MSE, several years [b]). The report elaborates results from a detailed questionnaire that all operators in Italy fill out monthly. The data are more detailed than those normally available by international statistics and refer to:

- input to plants;
- quantities of fuels returned to the market;
- fuels used internally for combustion;
- quantities stored in products.

National petrochemical balance includes information on petrochemical input entering the process and used for the production of petrochemical products, and petrochemical plants output, returns to the market, losses and internal consumption. Due to chemical reactions in the petrochemical transformation process, the output quantity of some fuels could be greater than the input quantity; in particular it occurs for light products as LPG, gasoline and refinery gas, and for fuel oil. Therefore for these fuels it is possible to have negative values of the balance. For this matter, with the aim to allow the reporting on CRF tables, these fuels have been added to naphta. The amount of fuels recovered from the petrochemical processes and returning on the market are considered as an output, because consumed for transportation or in the industrial sectors, and no carbon is stored.

In Table 3.36 and Table 3.37 the overall results and details by product are reported respectively.

In Table 3.36 the breakdown of total petrochemical process is reported; the percentages referring to the “net” input are calculated on the basis of the total input subtracting the quantity of fuels as gasoil, LPG, fuel oil and gasoline which return on the market because produced from the petrochemical processes.

In Table 3.37 the input to the petrochemical processes in petrochemical plants and the relevant losses, internal consumption and return to the market are reported, at fuel level, allowing the calculation of the quantity stored in products, subtracting the output (returns to the market, losses and internal consumption) from the input (petrochemical input). Carbon stored, for all the fuels, is therefore calculated from the amounts of fuels stored (in tonnes) multiplied by the relevant emission factors (tC/t) reported in Table 3.37.

An attempt was made to estimate the quantities stored in products according to the IPCC 1996 Guidelines, Reference Manual, ch1, tables 1-5 (IPCC, 1997), multiplying the IPCC percentage values in tables 1-5 of the Guidelines by the amount of fuels reported as “petrochemical input” in Table 3.37. The resulting estimate of about 3,950 Gg of products, for the year 2014, is almost 50% bigger than the quantities reported, 2,622 Gg.

Non-energy products amount stored from refineries, and other manufacturers, are reported in the National Energy Balance (MSE, several years [a]) and the carbon stored is estimated with emission factors reported in Table 3.38. For lubricants the net carbon stored results from the difference between the amount of lubricants and the amount of recovered lubricant oils. The energy content has been calculated on the basis of the IPCC default values. Minor differences in the overall energy content of these products occur if the calculation is based on national parameters instead of IPCC default values.

In the CRF tables the fuel input amount is reported so that the fractions of carbon stored could be derived. As these fractions are derived from actual measurements they do not correspond to any default values and may vary over time.

Table 3.36 Other non-energy uses, year 2014

Breakdown of total petrochemical flow				
	Petrochemical Input	Returns to refinery/market	Internal consumption / losses	Quantity stored in products
ALL ENERGY CARRIERS, Gg	6,149	2,561	966	2,622
% of total input		41.6%	15.7%	42.6%
% of net input			26.9%	73.1%

Source: ISPRA elaborations

Table 3.37 Petrochemical, detailed data from MSE, year 2014 (MSE, detailed petrochemical breakdown)

FUEL TYPE	Petroch. Input	Returns to refinery/market	Internal consumption / losses	Quantity stored in products	% on total input	% on net input	Emission factor (IPCC)
	Gg	Gg	Gg	Gg			t C / t
LPG	241	330	8	-97			0.8146
Refinery gas	268	125	581	-439			0.7781
Virgin naphtha	2,982	8	0	2,974			0.8900
Gasoline	856	1,029	14	-186			0.8379
Kerosene	817	674	9	135			0.8606
Gas oil	214	149	3	62			0.8696
Fuel oil	303	84	144	75			0.8534
Petroleum coke	0	0	0	0			0.8666
Others (feedstock)	305	161	55	89			0.8462
Losses			0	0			0.8462
Natural gas	162	0	152	10			0.7409
total	6,149	2,561	966	2,622	43%	73%	

Source: ISPRA elaborations

Table 3.38 Other non-energy uses, year 2014, MSE several years [a]

NON ENERGY FROM REFINERIES	Quantity stored in products	Energy content IPCC '96	Total energy content	Emission factor
	Gg	TJ/Gg	PJ	Gg C / Gg
Bitumen + tar	2,735	40.19	109.9	0.8841
lubricants	1,216	40.19	48.9	0.8038
recovered lubricant oils	167	40.19	6.7	0.8038
paraffin	89	40.19	3.6	0.8368
others (benzene, others)	633	40.19	25.4	0.8368
Totals	4,840		194.5	

Source: ISPRA elaborations

At national level, this methodology seems the most precise according to the available data. The European Project “Non Energy use-CO₂ emissions” ENV4-CT98-0776 has analysed our methodology performing a mass balance between input fuels and output products in a sample year. The results of the project confirm the reliability of the reported data (Patel and Tosato, 1997).

3.8.3 Uncertainty and time-series consistency

In Annex 4 the time series for comparison between reference and sectoral approach are reported showing percentage differences in a limited range.

3.8.4 Source-specific QA/QC and verification

Basic data to estimate emissions are directly provided to ISPRA by MSE. The energy data used to estimate emissions have a high level of accuracy because they summarize the results of a 100% legally binding monthly survey of all the concerned operators.

3.8.5 Source-specific recalculations

No recalculation occurred in the 2016 submission.

3.8.6 Source-specific planned improvements

No specific improvements are planned for the next submission.

3.9 Fugitive emissions from solid fuels, oil and natural gas

3.9.1 Source category description

Fugitive emissions of GHG arise during the stages of fuel production, from extraction of fossil fuels to their final use. Emissions are mainly due to leaks or other irregular releases of gases from the production and transformation of solid fuels, the production of oil and gas, the transmission and distribution of gas and from oil refining.

Solid fuels category implies mainly methane emissions, while oil and natural gas categories include carbon dioxide and nitrous oxide too.

In 2014, GHG emissions from this source category account for 2.5% out of the total emissions in the energy sector. Trends in fugitive emissions are summarised in Table 3.46.

The results of key category analysis are shown in the following box.

<i>Key-category identification in the fugitive sector with the IPCC Approach 1 and Approach 2</i>				
Year	IPCC category		without LULUCF	with LULUCF
2014	CH ₄	Oil and natural gas - Natural gas	L, T	L, T
	CO ₂	Oil and natural gas - Oil	L1	L1
	CO ₂	Oil and natural gas - Venting and flaring	T2	
1990	CH ₄	Oil and natural gas - Natural gas	L	L
	CO ₂	Oil and natural gas - Oil	L1	L1
	CO ₂	Oil and natural gas - Venting and flaring	L2	L2
	CO ₂	Oil and natural gas – Flaring in refineries	L2	-

Methane emissions are key categories for natural gas according to level and trend assessment with Approach 1 and Approach 2 with and without LULUCF, while CO₂ emissions for oil are key category only for the

level with Approach 1. CO₂ emissions for venting and flaring are key category only for the trend with Approach 2 without LULUCF.

As concerns the level for the year 1990, CH₄ emissions are key categories for natural gas, either including or excluding LULUCF emissions and removals following both the Approaches. CO₂ emissions are key categories for oil only with Approach 1, while CO₂ emissions are key categories for venting and flaring only with Approach 2, as well CO₂ emissions from flaring in refineries but only excluding LULUCF emissions and removals.

Fugitive CH₄ and CO₂ emissions reported in 1.B.1 refer to coal mining for only two mines with very low production in the last ten years. One mine is underground and produces coal and the other one, a surface mine, produces lignite. The underground mine stopped the extraction activities between 1994 and 1999, whereas the surface mine stopped the activity in 2001. CH₄ emissions from solid fuel transformation refer to fugitive emission from coke production in the iron and steel industry, which is also decreasing in the last years. N₂O emissions from 1.B.1 are not occurring.

Fugitive CO₂ emissions reported in 1.B.2 refer prevalently to fugitive emissions in refineries during petroleum production processes, e.g. fluid catalytic cracking and sulphur recovery plants and flaring, but include also emissions from the exploration, production, transport and distribution of oil and natural gas. CH₄ emissions reported in 1.B.2 refer mainly to the production of oil and natural gas and to the transmission in pipelines and distribution of natural gas, while N₂O emissions refer to flaring in the production of oil and natural gas and in refineries and emission from exploration.

For the completeness of the related CRF tables, in particular 1.B.2, the N₂O emissions in refining and storage are reported under flaring in refineries as shown in the following Table 3.39.

Table 3.39 Completeness of N₂O fugitive emissions

1.B. 2.a. Oil		
iv. Refining/storage	N ₂ O	Included in 1.B.2.d flaring in refineries

3.9.2 Methodological issues

CH₄ emissions from coal mining have been estimated on the basis of activity data published on the National Energy Balance (MSE, several years [a]) and emission factors provided by the IPCC guidelines (IPCC, 2006). Mining and post mining emissions have been calculated. As concerns CO₂ emissions the calculations have been carried out considering the species profile in coal mine gas by literature data (EMEP/CORINAIR, 2007). The coal gas composition considered is 80% of CH₄ and 6% of CO₂ by volume (Williams, 1993). CH₄ emissions from coke production have been estimated on the basis of activity data published in the national statistical yearbooks (ISTAT, several years [a]) and emission factors reported in the EMEP/CORINAIR Guidebook (EMEP/CORINAIR, 2007).

Fugitive emissions from oil refining are estimated starting from the total crude oil losses as reported in the National Energy Balance. Emissions have been reported in the Refining/Storage category (1.B.2.a.iv); they occur prevalently from processes in refineries.

Fugitive emissions from oil transport have been calculated according with the amount of transported oil (MIT, several years) and emission factors published on the IPCC guidelines (IPCC, 2006).

Most of the crude oil is imported in Italy by shipment and delivered at the refineries by pipelines as offshore national production of crude oil. Table 3.40 provides the length of pipelines for oil and the amount of oil products transported since 1990.

Table 3.40 Length of pipelines for oil transport (km) and amount of transported oil products (Gg)

	1990	1995	2000	2005	2010	2011	2012	2013	2014*
Length of pipelines (km)	4,140	4,235	4,346	4,328	4,291	4,290	4,290	4,303	4,304
Amount transported (Gg)	94,600	102,274	116,803	133,024	128,854	116,720	114,419	114,533	113,497

Source: MIT

*provisional values

Emissions in refineries have been estimated on the basis of activity data published in the National Energy Balance (MSE, several years [a]) or supplied by oil and gas industry association (UP, several years) and operators especially in the framework of the European Emissions Trading Scheme (EU-ETS), and emission factors published on the IPCC Guidelines (IPCC, 2006).

Fugitive CO₂ emissions in refineries are mainly due to catalytic cracking production processes, sulphur recovery plants, flaring and emissions by other production processes including transport of crude oil and oil products. Emissions are calculated on the basis of the total crude oil losses reported in the National Energy Balance. These emissions are then distributed among the different processes on the basis of average emission factors agreed and verified with the association of industrial operators (UP) and yearly updated, from 2000, on the basis of data supplied by the plants in the framework of the European Emissions Trading Scheme. In particular in the EU-ETS context, refineries report CO₂ emissions for flaring and for processes separately.

In Table 3.41, the time series of crude oil losses published in the BEN and crude oil processed in Italian refineries are shown.

Table 3.41 Refineries activities and losses

	1990	1995	2000	2005	2010	2011	2012	2013	2014
Crude Oil losses (Mg)	1,004	937	757	576	664	658	626	693	630
Crude oil processing (Gg)	93,711	91,014	98,003	106,542	94,944	90,705	85,278	76,317	71,552

Source: MSE, UP

CO₂, CH₄, and N₂O fugitive emissions from oil and natural gas exploration have been calculated according with the number of exploration wells (MSE, several years [c]) and emission factors published on the IPCC Good practice Guidance (IPCC, 2000) as no emission factors for number of wells were available in 2006 IPCC guidelines. Emissions factors for drilling, testing and servicing have been used for productive wells, while only emissions factor for drilling has been used for non productive wells.

CH₄ emissions from the production of oil and natural gas as well for natural gas processing have been calculated according with activity data published on National Energy Balance (MSE, several years [a]), data by oil and gas industry association (UP, several years), data supplied by operators, and emission factors published on the IPCC guidelines (IPCC, 2006). CH₄ emission factors for the whole time series have been calculated taking into account this information also for oil venting and flaring and for gas flaring. For CO₂, the IPCC default emission factor has not been modified for each category, as no specific information is available. N₂O emissions from flaring in oil and gas production have been estimated on the basis of activity production data and emission factors reported in the IPCC guidelines (IPCC, 2006). As regards the decline of CH₄ IEF for natural gas production and processing, gas companies stated that along the time there has been an increasing awareness to reduce GHG emissions and new emergency management systems have been implemented periodically in order to reduce emissions from venting. Moreover, with the updating of management systems, more accurate methods to estimate vented gas have been adopted by the main gas company at regular intervals.

In Table 3.42, the time series of national production of oil and gas are reported. Natural gas production should further reduce in the next years.

Table 3.42 National production of oil and natural gas

	1990	1995	2000	2005	2010	2011	2012	2013	2014
Oil (Gg)	4,668	5,236	4,586	6,111	5,106	5,309	5,396	5,502	5,765
Natural gas (Mm³)	17,296	20,383	16,766	11,962	8,265	8,339	8,511	7,705	7,286

Source: MSE

CH₄ and CO₂ emissions from the transmission in pipelines and distribution of natural gas have been estimated on the basis of activity data published by industry, the national authority, and information collected annually by the Italian gas operators.

Emission estimates take into account the information on: the amount of natural gas distributed (ENI, several years [a]; SNAM, several years); length of pipelines, distinct by low, medium and high pressure and by type, cast iron, grey cast iron, steel or polyethylene pipelines (AEEG, several years); natural gas losses reported in the national energy balance (MSE, several years [a]); methane emissions reported by operators in their

environmental reports (ENI, several years [b]; EDISON, several years; SNAM, several years). CO₂ emissions have been calculated considering CO₂ content in the leaked natural gas.

The average natural gas chemical composition has been calculated from the composition of natural gas produced and imported. Main parameters of mixed natural gas, as calorific value, molecular weight, and density, have been calculated as well. Data on chemical composition and calorific value are supplied by the main national gas providers for domestic natural gas and for each country of origin.

Table 3.43 shows average data for national pipelines natural gas.

Table 3.43 Average composition for pipelines natural gas and main parameters

	1990	1995	2000	2005	2010	2011	2012	2013	2014
HCV (kcal/m₃)	9,156	9,193	9,221	9,267	9,331	9,287	9,304	9,280	9,263
NCV (kcal/m₃)	8,255	8,290	8,325	8,360	8,418	8,376	8,393	8,370	8,355
Molecular weight	17.03	17.19	17.37	17.44	17.46	17.26	17.41	17.32	17.34
Density (kg/Sm₃)	0.72	0.73	0.74	0.74	0.74	0.73	0.74	0.73	0.73
CH₄ (molar %)	94.30	93.36	92.22	91.93	92.03	93.08	92.16	92.77	92.65
NMVOC (molar %)	3.45	4.09	4.84	5.35	5.74	5.00	5.48	5.04	5.03
CO₂ (molar %)	0.22	0.20	0.18	0.49	0.75	0.68	0.61	0.61	0.75
Other no carbon gas (molar %)	2.03	2.34	2.76	2.24	1.48	1.24	1.75	1.59	1.57
CH₄ (weight %)	88.83	87.14	85.16	84.53	84.52	86.52	84.89	85.94	85.67
NMVOC (weight %)	7.33	8.62	10.00	10.73	11.27	9.79	10.81	9.99	9.92
CO₂ (weight %)	0.57	0.51	0.47	1.23	1.89	1.73	1.54	1.54	1.91
Other no carbon gas (weight %)	3.27	3.74	4.37	3.51	2.30	1.95	2.76	2.53	2.50

More in details, emissions are estimated separately for the different phases: transmission in primary pipelines and distribution in low, medium, and high pressure network, losses in pumping stations and in reducing pressure stations (including venting and other accidental losses) with their relevant emission factors, considering also information regarding the length of the pipelines and their type.

Emissions from low pressure distribution include also the distribution of gas at industrial plants and in residential and commercial sector; data on gas distribution are only available at an aggregate level thus not allowing a separate reporting.

In addition, emissions from the use of natural gas in housing are estimated and included. Emissions calculated are compared and balanced with emissions reported by the main distribution operators.

Finally the emission estimates for the different phases are summed and reported in the most appropriate category (transmission/distribution).

Table 3.44 provides the trend of natural gas distribution network length for each pipeline material and the average CH₄ emission factor.

Table 3.44 Length of low and medium pressure distribution network (km) and network emission factors for CH₄

Material	1990	1995	2000	2005	2010	2011	2012	2013	2014
Steel and cast iron (km)	102,061	131,271	141,848	154,886	198,706	197,369	199,899	200,647	202,137
Grey cast iron (km)	24,164	23,229	21,314	15,080	4,658	4,519	4,414	3,727	3,348
Polyethylene (km)	775	7,300	12,550	31,530	49,663	51,053	52,073	53,548	54,639
Total (km)	127,000	161,800	175,712	201,496	253,027	252,940	256,386	257,922	260,124
CH₄ Emission Factors (kg/km)	1,958	1,417	1,227	1,000	715	707	676	660	626

More details on the methodology used and on the basic information collected from operators are reported in a technical paper carried out by ISPRA in order to assess emissions from the whole natural gas distribution grid (Contaldi, 1999).

The study addressed natural gas leakages, pipelines material, and operating pressure with data of 1995. All main gas operators were involved. An estimation model was set up in order to approximate the known gas

emissions from the main operators and total emissions for year 1995. Emission factors distinct by pressure (low, medium and high) and material (cast iron, grey cast iron, steel or polyethylene) was applied to achieve the goal. Emission factors from Battelle study for former West Germany was applied, cross checked with operator's data and modified where it is needed. The emission factors of minor operators (Other in the next table) are "worsened" to take account for lower quality standard.

The pipelines emission factors for transmission and distribution used for emission estimates are reported in the following box:

Emission factors for transmission and distribution in pipelines in 2014 by operator

Material	Pressure		
	High	Medium	Low
	m³/km		
Steel	600 (SNAM) 700 (Other)	630 (Italgas/ENEL) 743 (Other)	630 (Italgas/ENEL) 705.6 (Other)
Cast iron	-	630 (Italgas/ENEL) 743 (Other)	630 (Italgas/ENEL) 756 (Other)
Grey cast iron	-	-	7300 (Italgas/ENEL) 8760 (Other)
Polyethylene	-	-	900 (Italgas/ENEL) 1008 (Other)

SNAM is the main operator for national gas transmission and import-export. ITALGAS and ENEL are the main operators for gas distribution. They publish annually environmental reports with amount of natural gas conveyed and total leaks. Moreover SNAM provides to ISPRA chemical composition and energy content of national gas imported and produced. In 2014 SNAM accounts for about 93% of national pipelines length and about 99% of transported gas. ITALGAS and ENEL account for about 43% of distribution network length and about 40% of distributed gas. There are about 230 operators distributing natural gas. AEEG is the National Authority for Electricity and Gas. Starting from 2000 AEEG issues a yearly report with information on pipelines and network length, operating pressure, and network type concerning pipelines material. The estimation model calibrated on the main operators was used to estimate fugitive emissions from minor operators. Natural gas leaks by main operators and average composition of natural gas are used to estimate fugitive emissions. For minor operators lower quality standard and higher specific emission factors for network material, venting, and other accidental losses were considered.

In order to take account of different sources of emissions (LNG regasification plants, compression stations, pipeline import/transmission and distribution, venting, and other accidental losses) the total leaks communicated by main operators and those estimated for minor operators are distributed resulting in implied emission factors for the other sources of emissions than transmission and distribution.

In the following box the 2014 implied emission factors are reported for transmission and distribution sources:

Implied emission factors for transmission in 2014

LNG regassification	0.60 Mm ³ NG / Gm ³ NG imported
Pipeline compression station	0.16 Mm ³ NG / Gm ³ NG transported
Pipeline transmission	600 - 700 m ³ /km (as reported in the previous table for high pressure pipelines)
Venting and other accidental losses	0.133 Mm ³ NG / Gm ³ NG transported (SNAM) 0.157 Mm ³ NG / Gm ³ NG transported (other)

Implied emission factors for distribution in 2014

Pipeline distribution	As reported in the previous table for medium and low pressure pipelines
Venting and other accidental losses	0.143 Mm ³ NG / Gm ³ NG distributed (Italgas) 0.200 Mm ³ NG / Gm ³ NG distributed (Enel) 0.324 Mm ³ NG / Gm ³ NG distributed (Other)

Furthermore fugitive emissions due to the use of natural gas at home are considered and estimated with an emission factor equal to $36 \text{ kg CH}_4 / \text{TJ}$ natural gas distributed.

The estimation model used to estimate fugitive emissions is updated every year considering data published by AEEG on pipelines and it is calibrated with annual leakage data published by main operators in their environmental reports.

The next graph shows the CH_4 emission factors time series since 1990 for natural gas transmission and distribution:

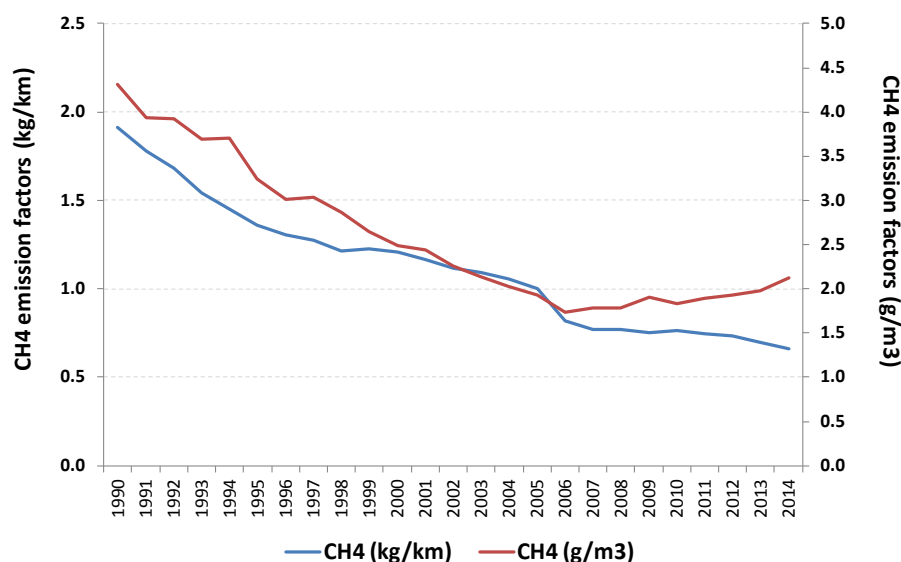

Figure 3.1 Trend of CH_4 emission factors for natural gas transmission and distribution

The different trends are explained by different composition of natural gas along the time series as CH_4 content and average density.

3.9.3 Uncertainty and time-series consistency

The uncertainty in CO_2 , CH_4 , and N_2O emissions is quite differentiated for sources as shown in Table 3.45.

Table 3.45 Activity data (AD) and emission factor (EF) uncertainties for CO_2 , CH_4 , and N_2O emissions

	CO_2		CH_4		N_2O	
	AD	EF	AD	EF	AD	EF
Solid fuels	3%	10%	3%	50%	NA	NA
Oil and natural gas - Oil					3%	50%
Oil and natural gas – Natural gas					NA	NA
Oil and natural gas – Venting and flaring	50%	10%	50%	50%	50%	50%
Oil and natural gas – Flaring in refineries						

Montecarlo analysis was applied last year to estimate uncertainty of CH_4 emissions; the resulting figure was 17.2% for 2009. Normal distributions have been assumed for most of the parameters; at the same time, whenever assumptions or constraints on variables were known this information has been appropriately reflected on the choice of type and shape of distributions. A summary of the results is reported in Annex 1. No variation could be conceived on assumptions as concern probability distributions and standard deviations.

Fugitive emissions, in CO_2 equivalent, account for 2.5% out of the total emissions in the energy sector in 2014. Both CH_4 and CO_2 emissions show a reduction from 1990 to 2014 by 33.5% and 37.7%, respectively.

The overall decrease of CO₂ fugitive emissions is driven by the reduction in crude oil losses in refineries. The trend of CH₄ and CO₂ fugitive emissions from solid fuels is related to the extraction of coal and lignite that in Italy is quite low. The decrease of CH₄ fugitive emissions from oil and natural gas is due to the reduction of losses for gas transportation and distribution, because of the gradual replacement of old grey cast iron pipelines with steel and polyethylene pipelines for low and medium pressure network. As regards the flaring activity from oil and gas production, and flaring in refineries N₂O emissions, in CO₂ equivalent, account for 0.11% out of fugitive emissions, with a reduction since 1990 by 23.3%.

Fugitive emissions since 1990 are reported in Table 3.46.

Table 3.46 Fugitive emissions from solid fuels and oil & gas (Gg CO₂ eq.)

	1990	1995	2000	2005	2010	2011	2012	2013	2014
	<i>Gg CO₂ eq.</i>								
CO₂									
Solid fuels	0.1	0.0	0.1	0.0	0.0	0.0	0.0	0.0	0.0
Oil and natural gas	4,013	3,970	3,236	2,537	2,600	2,593	2,506	2,678	2,500
CH₄									
Solid fuels	151	78	89	83	79	85	74	53	51
Oil and natural gas	8,720	8,070	7,473	6,740	6,121	5,994	5,968	5,742	5,848
N₂O									
Oil and natural gas	12	12	12	13	12	11	11	10	9
Total emissions	12,895	12,130	10,810	9,374	8,811	8,683	8,559	8,482	8,408

3.9.4 Source-specific QA/QC and verification

Different data sources are used for fugitive emissions estimates: official statistics by Economic Development Ministry (MSE, several years [a], [c]), by Transport of Infrastructure Ministry (MIT, several years); national authorities (AEEG, several years; ISTAT, several years [a]), gas operators (ENI, several years [b]; EDISON, several years; SNAM, several years), and industrial association for oil and gas (UP, several years).

Concerning CO₂ fugitive emissions from refineries activities, the estimates are balanced with the amount of crude oil losses reported in the national Energy Balance (MSE, several years [a]).

CH₄ emissions from transmission and distribution of natural gas are verified considering emission factors reported in literature and detailed information supplied by the main operators (ENI, several years [b]; Riva, 1997).

3.9.5 Source-specific recalculations

Slight recalculations affected emission estimates of the sector for the year 2013. The recalculations are due to the amount of natural gas distributed and number of exploration wells for natural gas.

3.9.6 Source-specific planned improvements

No further improvements are planned for the next submission.

4 INDUSTRIAL PROCESSES AND PRODUCT USE [CRF sector 2]

4.1 Sector overview

By-products or fugitive emissions, which originate from industrial processes, are included in this sector. Where emissions are released simultaneously from the production process and from combustion, as in the cement industry, these are estimated separately and included in category 1.A.2. All greenhouse gases as well as CO, NO_x, NMVOC and SO₂ emissions are estimated. CO₂ emissions related to NMVOC from solvent use in paint application, degreasing and dry cleaning, chemical products manufacturing or processing and other use, are estimated.

N₂O emissions are also estimated. These emissions arise from chemical industry (2B) and from “other product manufacture and use (2G). As for CRF sector 2G, the use of N₂O occurs in medical applications, such as anaesthesia, and in the food industry, where N₂O is used as a propelling agent in aerosol cans, specifically those for whipped cream. Emissions from the use of N₂O in explosives are also included.

In 2014 industrial processes and product use account for 4.6% of CO₂ emissions, 0.12% of CH₄, 3.4% of N₂O, 100% of PFCs, HFCs, SF₆ and NF₃. In terms of CO₂ equivalent, industrial processes and product use share 7.2% of total national greenhouse gas emissions.

The trends of greenhouse gas emissions from the industrial processes sector are summarised in Table 4.1. Emissions are reported in Gg for CO₂, CH₄ and N₂O and in Gg of CO₂ equivalent for F-gases.

An increase in HFC emissions is observed from 1990 to 2014, while CO₂ emissions from chemical and metal industry reduced sharply in the period.

Table 4.1 Trend in GHG emissions from the industrial processes and product use sector, 1990-2014 (Gg)

GAS/SUBSOURCE	1990	1995	2000	2005	2010	2011	2012	2013	2014
CO₂ (Gg)	29,227	27,195	25,712	28,710	21,821	21,427	18,126	16,394	15,660
2A. Mineral Products	20,714	20,233	20,742	23,298	17,339	16,729	13,717	12,290	11,595
2B. Chemical Industry	2,577	1,632	1,421	1,697	1,434	1,405	1,342	1,336	1,416
2C. Metal Production	3,878	3,403	1,804	2,044	1,670	1,893	1,756	1,476	1,405
2D. Non-energy products from fuels and solvent use	2,058	1,927	1,745	1,670	1,378	1,400	1,311	1,293	1,244
CH₄ (Gg)	5.16	5.36	3.01	3.06	2.48	2.73	2.62	2.12	1.99
2B. Chemical Industry	2.45	2.65	0.40	0.33	0.31	0.27	0.26	0.24	0.22
2C. Metal Production	2.71	2.71	2.61	2.72	2.17	2.47	2.36	1.88	1.77
N₂O (Gg)	24.16	25.84	28.85	27.69	4.11	2.81	2.78	2.59	2.12
2B. Chemical Industry	21.54	23.35	25.54	25.03	2.09	0.95	0.76	0.74	0.38
2G. Other product manufacture and use	2.62	2.49	3.31	2.66	2.02	1.86	2.02	1.85	1.74
HFCs (Gg CO₂ eq.)	444	813	2,098	5,998	9,725	10,326	10,844	11,502	11,978
2B. Chemical Industry	444	549	26	24	1	1	1	1	1
2C. Metal Production	-	-	-	-	2	4	5	6	8
2E. Electronics Industry	-	-	7	7	11	11	7	8	9
2F. Product Uses as Substitutes of ODS	-	265	2,065	5,967	9,711	10,310	10,832	11,487	11,960
PFCs (Gg CO₂ eq.)	2,907	1,450	1,388	1,940	1,520	1,661	1,499	1,705	1,564
2B. Chemical Industry	932	1,041	991	1,547	1,301	1,439	1,345	1,574	1,404

Industry										
2C. Metal Production		1,975	350	231	212	99	95	39	-	-
2E. Electronics Industry		-	59	166	180	121	128	116	131	160
SE₆ (Gg CO₂ eq.)		408	664	561	547	391	438	442	417	354
2B. Chemical Industry		114	114	-	-	-	-	-	-	-
2C. Metal Production		-	-	164	81	17	-	-	-	-
2E. Electronics Industry		-	-	20	57	31	51	46	44	38
2G. Other Products Manufacture and Use		294	550	377	409	343	387	396	373	316
NE₃ (Gg CO₂ eq.)		-	-	26	33	20	28	25	26	28
2E. Electronics Industry		-	-	26	33	20	28	25	26	28

Fifteen key categories have been identified for this sector, for level and trend assessment, using both the Approach 1 and Approach 2. The results for 2014 are reported in the following box.

Key-category identification in the industrial processes sector with the IPCC Approach 1 and Approach 2 for 2014

KEY CATEGORIES			without LULUCF	with LULUCF
2A	CO ₂	Emissions from cement production	L, T	L, T
2A	CO ₂	Emissions from lime production	L1	L1
2A	CO ₂	Emissions from other process uses of carbonates	T	T1
2B	CO ₂	Emissions from ammonia production	T1	T1
2B	N ₂ O	Emissions from adipic acid	T	T
2B	N ₂ O	Emissions from nitric acid production	T	T1
2B	HFCs	Emissions from fluorochemical productions	T2	-
2B	PFCs	Emissions from fluorochemical productions	L, T	L, T
2C	CO ₂	Emissions from iron and steel production	L1,T1	L1,T1
2C	PFC	Emissions from Aluminium production	T	T
2D	CO ₂	Emissions Non-Energy products from fuels and solvent use	L2, T2	L2
2F	HFCs	Emissions from substitutes for ODS- Refrigeration and air conditioning	L, T	L, T
2F	HFCs	Emissions from substitutes for ODS- Foam blowing agents	L2, T	T
2F	HFCs	Emissions from substitutes for ODS- Aerosols	T2	T2
2F	HFCs	Emissions from substitutes for ODS- Fire protection	T2	-

CO₂ emissions from cement, lime and other carbonate uses are included in category 2A; N₂O emissions from adipic acid, nitric acid and CO₂ emissions from ammonia refer to 2B; CO₂ emissions from iron and steel production and PFC emissions from aluminium production are included in 2C; CO₂ emissions from non-energy products from fuels and solvent use are included in 2D; HFC from substitutes for ODS are included in 2F and HFC and PFC emissions from fluorochemical production are included in 2B. Methane emissions from the sector are not a key source.

Most of these categories are also key categories in the 1990 assessment.

For the industrial processes sector, emissions and background data collected in the framework of the European Emissions Trading Scheme, the National Pollutant Release and Transfer Register (Italian PRTR) have been used either directly in the estimation process or as verification of emission estimates, improving national emissions factors as well as activity data.

Emissions and activity data submitted under the ETS are mandatorily subject to verification procedures, as requested and specified by the European Directive 2003/87/EC (art. 15 and Annex V). In compliance with the above mentioned legislations, independent certifications and verifications of activity data, emission data and emission factors are required. At national level, data verification has to be carried out by verifiers

accredited by the national ETS Committee according to the ministerial decree DEC/RAS/115/2006. The verification of data submissions ensures reliability, credibility, and precision/accuracy of monitoring systems for data and any information relating emissions by plant.

The Italian legislation implementing EPER Decision included a legislative decree and a Ministry decree providing guidelines for reporting by the Italian EPER facilities. The Italian legislation implementing Regulation (EC) 166/2006 is a Decree of the President of the Republic (DPR n.157/2011). Annexed to the DPR is a guideline for the reporting by the Italian PRTR facilities.

Both guidelines for the reporting by the Italian EPER/PRTR facilities provide the list and description of the information to be reported, which includes: activity data (mandatory), total releases exceeding the reporting threshold values (mandatory); total off-site transfers of pollutant exceeding the reporting thresholds (mandatory); total off site transfers of waste exceeding the reporting thresholds (mandatory).

Releases/transfers information to be reported by facility operators can be based (in compliance with national and EU legislation) on measurement, calculation, estimation. In the case that operators report information based on measurements/calculation they are requested to communicate also what methodology has been applied to measure/calculate total releases/transfers.

As for activity data reporting under the national PRTR, no detailed requirements have been included in the national PRTR legislation and guidelines, although some general guidance is provided and followed by operators. The operator is expected to report the best available information concerning activity data for each reporting year, basically the amount produced, manufactured or treated in the reporting year shall be reported. It is appropriate to consider also that the largest majority of facilities in the scope of EPER/PRTR are also in the scope of EU and national legislation concerning the permitting procedures, monitoring and control obligation for the larger industrial facilities. The quality of information reported by the facilities under the national EPER/PRTR is assessed by the competent authorities, the same authorities are usually involved also in the permitting procedure of these facilities, thus cross checks of information concerning AD and emissions is expected by the national legal framework.

The collection of facility reports under the national EPER/PRTR is a task that ISPRA has to carry out by law. The national inventory team is in the same unit of ISPRA where the national EPER/PRTR is managed, the inventory team has full access to the whole national dataset of the Italian EPER/PRTR without restrictions on the type of information (AD and emissions of each reporting facilities are available for the inventory team). Italian EPER/PRTR data (emissions and transfers of pollutants, transfers of wastes) are publically available on the internet at the European PRTR website <http://prtr.ec.europa.eu/> (in compliance with the legislation activity data of the reporting facilities are not disclosed to the public).

Data from these databases are incorporated into the national inventory whenever the sectoral coverage is complete; in fact, not always data entirely cover the relevant categories whereas national statistics provide the complete basic data needed for the Italian emission inventory. Nevertheless, these data are entirely used to develop country-specific emission factors and check activity data levels.

4.2 Mineral Products (2A)

4.2.1 Source category description

In this sector CO₂ emissions from the following processes are estimated and reported: cement production, glass production, lime production and other processes uses of carbonates. Asphalt roofing and road paving with asphalt activities are also included in this sector but they contribute only with NMVOC emissions.

Cement

Cement production (2A1) is the main source of CO₂ emissions in this sector. As already mentioned, it is a key source both at level and trend assessment with and without LULUCF, also considering uncertainty, and accounts for 2.0% of the total national emissions.

During the last 15 years, in Italy, changes in cement production sector have occurred, leading to a more stable structure. The oldest plants were closed, wet processes were abandoned in favour of dry processes so as to improve the implementation of more modern and efficient technologies. The effects of the global recession period have led at national level to facilities closedowns and many conversions from full cycle to

grinding plants. Since 2011 Italy has become the second cement producer country in the EU 28 as a consequence of the reduction of clinker production in the last years which has been confirmed also in 2013. The picture of the cement sector in 2014 have 27 companies (72 plants of which: 40 full cycle and 32 grinding plants; i.e. in 2014 about 10 full cycle plants were closed or converted to grinding plants and a grinding plant was closed compared to 2013) operating in Italy: multinational companies and small and medium size enterprises (operating at national or only at local level) are present in the country. The operating plants are located as follows: 47% is in northern Italy, 14% is in the central regions of the country and 39% is in the southern regions and in the islands. The active sintering rotary kilns belong to the “dry” or of “semidry” types.

In Italy different types of cement are produced; as for 2014 AITEC, the national cement association, has characterised the national production as follows: 67.5% is CEM II (Portland composite cement); 13.4% is CEM I (ordinary Portland cement); 12.7% is CEM IV (pozzolanic cement) and 4.2% is CEM III (blastfurnace cement). Clinker production has been decreasing since 2007 (about -6.3% in 2014 compared to 2013) and clinker demand in cement production was about 76% in 2014 (consumption of clinker out of production of cement).

Lime

In 2014, CO₂ emissions from lime production is key category at level assessment, with and without LULUCF, following the Approach1.

CO₂ emissions occur also from processes where lime is produced and account for 0.4% of the total national emissions. Lime production can also occur, beside lime industry, in different industrial sectors such as iron and steel making, pulp and paper production, soda ash production, sugar production; lime can also be used in a number of processes concerning wastewater treatment, agriculture and the neutralization of acidic emissions in the industrial flue gases. In particular the other relevant lime productions accounted for in Italy are those occurring in the iron and steel making process and in the sugar production process.

Lime is basically produced by calcination of limestone (calcium carbonate) or dolomite (calcium/magnesium carbonate) at 900°C. The process leads to quicklime and CO₂ emissions according to the following reaction:



CO₂ is released because of the process reaction itself and also because of combustion to provide energy to the process. CaO and MgO are called quicklime. Quicklime, together with water, give another product of the lime industry which is called calcium hydroxide Ca(OH)₂.

CO₂ emissions estimation is related to lime production in mineral industry and it also includes the production of lime to feed other industrial processes (e.g. iron and steel making facilities).

The number of lime producing facilities has been relevantly changing through the years as shown in the following box:

	1990	2003	2010	2012	2013	2014
Lime facilities (n.)	85	46	35	35	34	39

figures for 2010, 2012 and 2013 are based on the number of facilities reporting under the EU-ETS. Moreover, 46% of the plants is in the southern regions and in the islands, 39% is in the northern regions and 15% in the central regions. The number of operating kilns has also decreased significantly through the years (about 171 in 1990, 75 in 2003). During the nineties, lime industry invested in technology implementation to replace the old kilns with regenerative and high efficiency kilns, rotary kilns are no longer used. Concerning fuel consumptions, 80% of the national lime industry uses natural gas, 20% uses coke.

Other processes uses of carbonates (limestone and dolomite use in brick and tiles; fine ceramics; paper industry and power plants)

This category is key category in 2014 at trend assessment, with and without LULUCF, following the Approach 1.

CO₂ emissions are also related to the use of carbonates in different industrial processes, and they account for 0.2% of the total national emissions. Limestone or dolomite can be added in different steps of the production process to obtain the desired product features (i.e. colour, porosity). Sometimes carbonates in limestone and

dolomite may have to be calcined (“dead burned”) in order to be added to the manufacturing process. Limestone and dolomite are also used in paper production process and in the treatment of power plants flue gases. A steep decrease in the production processes and the relevant use of limestone can be observed between 2007 and 2009; use of limestone has been decreasing more gradually since 2009; the overall decrease being mainly driven by the use of limestone and dolomite in the brick and tiles sector. Mineral (stone) wool production which occurred in Italy along the years 1993-2009 is included in emission estimates for the energy sector. Stone wool has not been produced in Italy since 2009.

Glass production

Glass industry in Italy can be characterised with regard to four glass product types: flat glass, container glass, borosilicate and lead/crystal glass. Flat glass is produced in facilities mainly located in the North; container glass is produced in facilities located all over the country; glass fibres and wool are produced in the North. About 80 companies carry out activities related to glass industry in Italy, 30 companies carry out glass production processes in about 54 production units.

With regard to glass chemical composition, the national glass production consists of 95% soda-lime glass, 4% borosilicate glass and 1% lead/crystal glass.

The main steps of the production process in glass industry are the following:

- raw materials storage and batch formulation;
- melting of the formulated batch at temperature ranging from 1400°C to 1600°C, in different furnaces according to the type of glass product;
- forming into glass products at specific temperature ranges;
- annealing of glass products to prevent weak glass due to stress.

The formulated batch is generally melted in continuous furnaces, whose size and features are related to the types of glass production. In Italy 80% of the glass industry production is carried out using natural gas as fuel, other fossil fuels consumption is limited to low sulphur content oil. Emissions are basically released by the high temperature melting step and depend on the type of glass product, raw materials and furnaces involved in the production process. Main pollutants are: dust, NO_x, SO_x, CO₂; occasionally and depending on the specific production process, heavy metals, fluorides and chlorides gases could be released. CO₂ emissions are mainly related to the decarbonisation of carbonates used in the process (soda ash, limestone, dolomite) during the melting phase, accounting for 0.1% of the total national emissions. The use of scrap glass (recycled cullets) in the production processes has been increasing in Italy since 1998 thus contributing to the reduction of emissions from decarbonation and from the melting phase. In the following box, values of the rate of glass recycling from 1998 are reported (COREVE, several years).

Rate of glass recycling

GLASS PRODUCTION	1998	2000	2005	2010	2011	2012	2013	2014
Rate of glass recycling (%)	38.8	46.9	57.2	58.4	62.9	61.8	62.4	61.4

4.2.2 Methodological issues

IPCC Guidelines are used to estimate emissions from this sector (IPCC, 1997; IPCC, 2000; IPCC, 2006).

Activity data are supplied by industries and/or provided in the national statistical yearbooks (ISTAT, several years [a]). Emission factors are those provided by the IPCC Guidelines (IPCC, 1997; IPCC, 2000; IPCC, 2006), by other international Guidebooks (EMEP/EEA, 2013; USEPA, 1997), or they are derived by data communicated at plant level.

Cement

CO₂ emissions from cement production are estimated using the IPCC Tier 2 approach.

Activity data comprise data on clinker production provided by the Italian ministry of the economic development (MISE, several years). More in details from 1990 to 2008 official statistics provided by ISTAT have been used (ISTAT, several years [a]). Since 2009, ISTAT clinker and cement statistics have not been provided in time for the official submission anymore so a different source of information has been used. In

particular, data on clinker and cement productions, based on a plant by plant monthly collection, are officially provided by the Italian Ministry for the Economic Development, at national and regional level, and available at the following website:

<http://www.sviluppoeconomico.gov.it/index.php/it/per-i-media/statistiche/2009708-statistiche-produzione-cementi>.

These production data are cross checked with EPRTTR and ETS data and with ISTAT statistics when available. Clinker production provided by the Ministry for the Economic Development seems to be more reliable than statistics published by ISTAT that are based on a sample survey with quite a low response and data gaps are estimated by linear interpolation.

Emission factors are estimated on the basis of information provided by the Italian Cement Association (AITEC, several years) and by cement facilities in the framework of the European pollutant release and transfer register (E-PRTR) and the European emissions trading scheme (EU-ETS). In this latter context, cement production facilities reported fuel consumption, raw materials and emissions, split between combustion process and decarbonising process and complying with a clinker kiln input method which is based on IPCC methodology.

From 1990 to 2000 the resulting emission factor for cement production is equal to 532 kg CO₂/t clinker, based on the average CaO content in the clinker and taking into account the contribute of carbonates and additives. This value was assumed as representative of the Italian clinker manufacturing process by AITEC (AITEC, 2004) and officially reported to the Italian Ministry of Environment, Land and Sea in order to set the national circumstances for the implementation of the European-Emissions Trading Scheme (EU-ETS) in our country. The value was calculated by the industrial association on the basis of a tool provided by the World Business Council for Sustainable Development, available on website at the address http://www.ghgprotocol.org/files/ghgp/tools/co2_CSI_Cement_Protocol-V2.0.pdf and data from some big Italian plants.

From 2001 to 2004, emission factors are the result of a linear interpolation of CO₂ IEF for 2000 and 2005.

From 2005, emission factors are based on the data reported within the frame of the EPER/EPRTTR and EU-ETS. Based on emissions and activity data (which includes the average CaO content in the clinker produced and the use of carbonates and additives) reported and verified under the EU-ETS the resulting emission factor has been fluctuating for the last ten years as shown in Figure 4.1: it resulted in a minimum equal to 518 kg CO₂/t clinker in 2008, and a maximum in the period equal to 531 kg CO₂/t clinker in 2007 and a value around 525 kg CO₂/t in the last years. The average emission factor varies year per year also as a consequence of the different operating circumstances (e.g. quality of the raw materials and operating conditions) at the Italian clinker facilities.

The information related to activity data and emissions for the clinker facilities reporting to the national ETS system have been processed. The range of uncertainty calculated on the basis of data communicated by the plants is around 5% in the period 2005-2014.

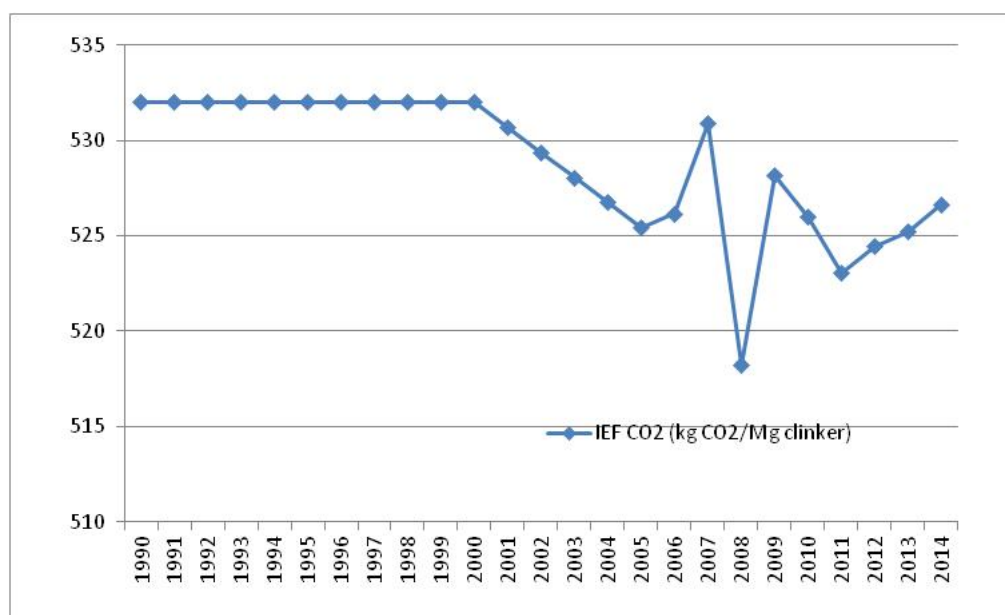

Figure 4.1 CO₂ IEF from decarbonation in clinker production, 1990-2014

In addition to this, AITEC has been reporting the overall consumption of natural raw materials by the national cement industry and also the replacement of natural raw material (either in the raw meal for the clinker manufacture or in the ground mix for the different cement types) with alternative materials in the Italian cement facilities, so:

- Specific consumption of natural raw materials has been varying for the last years;
- The rate of replacement of natural raw materials has been varying for the last years.

In 2014 approximately 6.3% of natural raw material was replaced by about 1.7 Mt non raw materials (0.89 Mt non hazardous wastes and 0.80 Mt secondary raw material) (AITEC, 2015). Most of the alternative materials consist of already decarbonised materials. The use of decarbonised material in amounts varying year by year in clinker kilns contributes explaining the fluctuations in the trend of the CO₂ IEF from decarbonisation.

In the following box the amounts of natural raw material consumption for the years 2009-2013 have been reported together with the amounts of secondary raw materials and the replacement rates in the same years.

Replacement of natural raw materials by secondary raw materials at the Italian cement facilities

RAW MATERIALS DEMAND	2009	2010	2011	2012	2013	2014
Natural raw materials (Mt)	43.6	43.4	40.4	34.2	29.8	25.1
Secondary raw materials (Mt)	1.9	1.8	1.9	2.3	1.9	1.7
Natural raw material/ clinker (t/t)	1.726	1.719	1.681	1.780	1.763	1.59
Replacement of natural raw material (%)	4.0	4.3	4.3	6.8	6.7	6.3

(source: AITEC, several years)

Regarding industry data verification, the available activity data for the cement/clinker production in Italy are consistent to the information supplied by the Italian cement industry association, to data reported under the national PRTR and also to data collected in the frame of the national ETS. Emission data reported under the different obligations are in accordance for all the facilities.

In the following box the number of clinker facilities reporting under EPRTR and ETS are shown together with the corresponding number of operating facilities according to the cement association (AITEC).

Clinker facilities	2005	2006	2007	2008	2009	2010	2011	2012	2013	2014
Reporting to the national PRTR (n)	52	53	53	54	53	50	50	51	47	37
Reporting under the national ETS (n)	52	53	54	54	52	52	51	51	48	39
number of clinker manufacturers in Italy (AITEC)	59	59	60	60	58	58	57	56	50	40
PRTR/AITEC (%)	88	90	88	90	91	86	88	91	94	93
ETS/AITEC (%)	88	90	90	90	90	90	89	91	96	98

In the framework of the EU-ETS 39 plants out of 40, while 37 to the EPRTR registry, reported in 2014 their data representing more than 99% of total national clinker production. Generally, when the number of ETS clinker facilities is lower than AITEC figure, information concerning localization and production capacity are available for the facilities out of the scope of EU-ETS. AITEC reports every year the number of operating cement/clinker facilities in Italy and the cement production of the whole sector. Under the EU-ETS, cement plants communicate emissions and activity data split between energy and processes phases and specifying the amount of carbonates and additives which are constituents of the raw meal complying with a “clinker kiln input” approach; both activity data and emissions are independently verified and certified as requested by the EU-ETS directive. The implied CO₂ emission factor is applied to the total national clinker production.

Basically, CO₂ emissions time series is related to clinker production time series. Specifically, main decreases in the national production of cement industry, which well reflects the economical trend, can be observed for

the years 1993-1994; an increase in production can be observed from 1996 to 2001 and from 2003 to 2007, while a significant decrease in the production is observed for 2008- 2009 and 2012-2014 due to the effects of the international economic crisis. Practically, the same variations can be observed in CO₂ emissions trend. In order to enhance the transparency of the inventory, in Figure 4.2 clinker production and CO₂ emissions time series are shown.

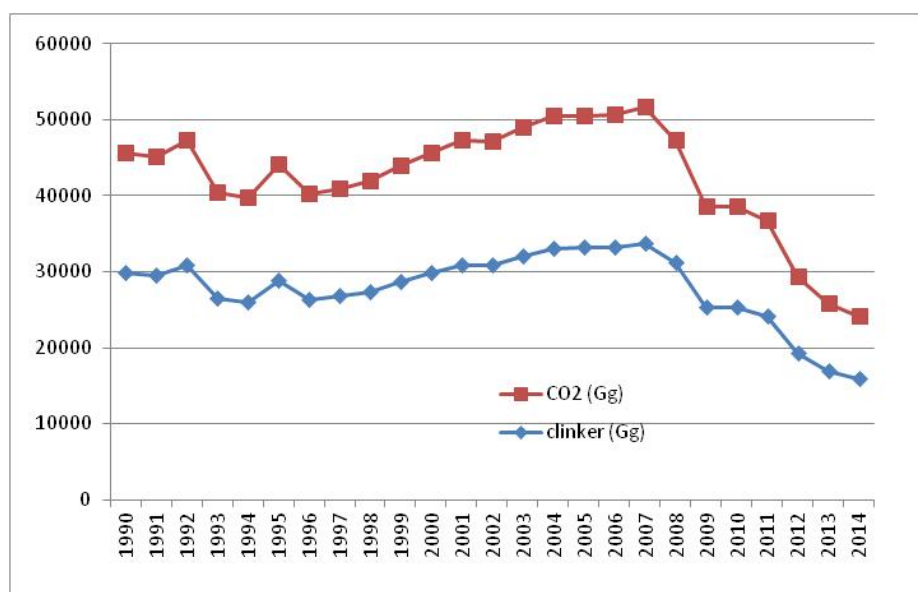

Figure 4.2 Trend of clinker production and CO₂ emissions 1990-2014 (Gg)

Lime

CO₂ emissions from lime have been estimated on the basis of production activity data supplied by ISTAT up to 2008 (ISTAT, several years [a]) and by operators in the frame of the ETS reporting obligations from 2009. ISTAT reported till 2005 lime production data on the national Statistical Yearbook with the footnote explaining that the figure covered 80% of the national total lime production and not including auto produced lime in sugar mills and in the iron and steel plants.

From 2005 to 2008 lime productions has been provided to ISPRA for the emission inventory but not published. For the inventory purpose these statistics have been used, properly adjusted as indicated by ISTAT, adding non-marketed lime productions.

From 2009, only production indexes have been supplied by ISTAT; no other information has been published by ISTAT till 2014 when lime productions for the last years were made available but these data seems not consistent with the production index supplied by the same institute for the same years. For these reasons ETS data has been used from 2009.

All the national lime production plants are part of the EU-ETS and their production data is certified while data published by ISTAT are based, as for clinker and cement production, on a sample survey including production and economical information with quite a low response index and data for not responding plants are estimated by linear interpolation. We have not evidence of lime facilities not included in the ETS, with exception of plants located at sugar mills which are included in our estimate.

CO₂ emissions from lime production and use in other industrial processes (e.g. iron and steel production, sugar mills) have been considered too. Emission factors have been estimated on the basis of detailed information supplied by lime facilities in the framework of the European emission trading scheme and by the national lime industrial association (CAGEMA, 2005). Specifically, the value of the emission factor from 1990-2000 has been officially supplied to the Italian Ministry of Environment, Land and Sea by the industrial association (CAGEMA, 2005), in order to set the national circumstances for the implementation of the European-Emissions Trading Scheme (EU-ETS).

From 2001 to 2004, emission factors are the result of a linear interpolation of CO₂ IEF for 2000 and 2005.

From 2005, information available in the frame of the ETS reporting obligation has made activity data (including fuels and raw materials such as carbonates and additives, in compliance with a “lime kiln input”

approach) available for the Italian lime industry at facility level together with CO₂ emissions data (combustion and process emissions). Both activity data and CO₂ emissions are certified and independently verified as requested by the EU-ETS legislation.

The CO₂ implied emission factor varies year by year because of the natural raw material fed to the kilns at facility level including different CaO and MgO contents. In the following box, CaO and MgO contents for the years 2009-2013 are reported; these figures refer only to the production plants, excluding autoproduction.

CaO and MgO oxides content for lime production (%)

LIME PRODUCTION	2009	2010	2011	2012	2013
CaO content (%)	96.9	96.7	96.2	93.6	94.4
MgO content (%)	3.1	3.3	3.8	6.4	5.6

Other processes uses of carbonates (Limestone and dolomite)

CO₂ emissions from other process uses of carbonates are related to the use of limestone and dolomite in bricks, tiles and ceramic production, paper production and also in the treatment of flue gases from power plants. In Italy only limestone is used for the activities included in this category, brick and tiles, fine ceramic, and pulp and paper production and power plant flue gases treatment, while no dolomite use is documented. In 2014 about 74% of the total limestone has been used in the production processes of bricks and tiles, about 7.1% for the fine ceramic material, 18.5% in the treatment of flue gases in the power plants and about 0.2% in the paper industry.

CO₂ emissions have been estimated for the whole time series on the basis of the IPCC default value for limestone equal to 0.44 t/t; the overall CO₂ emission time series is mainly driven by the CO₂ emissions from the use of limestone in the bricks and tiles sector.

In the CRFs the total amount of limestone used in these processes is reported.

Detailed production, consumption, activity data and emission factors have been supplied in the framework of the European emissions trading scheme and relevant data are annually provided by the Italian bricks and tiles industrial association and by the Italian ceramic industrial associations (ANDIL, 2000; ANDIL, several years; ASSOPIASTRELLE, several years; ASSOPIASTRELLE, 2004, Confindustria Ceramica, several years). Even though the EU ETS has not been in operation for the whole time-series relevant information concerning the use of carbonates was made available in the communications to the Italian Ministry for Environment, Land and Sea to get the overview of the sector for the national ETS to be implemented..

Mineral (stone) wool production has been also taken into account and CO₂ emissions have been estimated but they are included under Energy sector because it is not possible to identify the share of emissions related to the process aspects and the share of emissions related to the energy aspects (the IPCC 2006 Guidelines do not provide any indications concerning this issue). Mineral wool production in Italy took place in Sardinia at one facility during the years from 1993 to 2009 where the production was considered not profitable any more and the facility was closed down.

Glass

CO₂ emissions from glass production have been estimated taking into account, from 1990 to 2004, production data published by ISTAT on the National Statistical Yearbooks (ISTAT, several years [a]); from 2005 ISTAT statistics have not been available anymore and consistent figures published by the national glass industry association have been used (Assovetro, several years). Glass wool production is included for the whole time series.

In the following box, the complete time series of the national inventory for glass production is reported for the different types of glass.

Glass production time series (Mg)

	1990	1995	2000	2005	2010	2011	2012	2013	2014
Flat glass (Mg)	816,406	879,750	1,009,367	1,183,310	921,619	961,236	884,242	729,586	793,211
Container glass (Mg)	2,609,826	3,094,893	3,417,851	3,716,509	3,656,425	3,714,259	3,535,707	3,593,471	3,627,489
Glass	105,029	119,120	139,421	129,958	115,332	132,722	95,770	81,486	81,357

wool (Mg)									
Other glass (Mg)	247,684	165,213	362,970	298,000	369,730	379,800	364,000	366,800	369,500

Since 2000, information provided by operators under the national ETS has been used to develop emissions estimation and relevant CO₂ emission factors. CO₂ emissions from the decarbonation, taking into account the national circumstances concerning the use of cullets (recycled scrap glass which does not cause CO₂ emissions) in the production processes, have been estimated.

In 2014, CO₂ emission factor has been estimated equal to 115 t CO₂/t, on the basis of information supplied, under the European emissions trading scheme, by 50 out of 54 facilities.

4.2.3 Uncertainty and time-series consistency

The uncertainty in CO₂ emissions from cement, lime, other process uses of carbonates and glass production is estimated to be equal to 10.4% from each activity, resulting from 3% and 10% for activity data and emission factor, respectively. Official statistics of activity data for these categories are quite reliable when compared to the activity data reported by facilities under different data collections, thus leading to the considered uncertainty level for the activity data. The uncertainty level for emission factors is equal to the maximum level reported in the IPCC Good Practice Guidance (IPCC, 2000) for the cement production; this is a conservative estimation because the range of values of the emission factors of the Italian cement plants would lead to a lower uncertainty level.

Montecarlo analysis has been applied to estimate uncertainty of CO₂ emissions from cement for 2009. The resulting figure is equal to 10.0%. Normal distributions have been assumed for the parameters and information deriving from the ETS has been considered in defining the shape of the distributions. A summary of the results is reported in Annex 1.

In Tables 4.2 and 4.3, the production of mineral products and CO₂ emission trend is reported.

Table 4.2 Production of mineral products, 1990 – 2014 (Gg)

ACTIVITY DATA	1990	1995	2000	2005	2010	2011	2012	2013	2014
	(Gg)								
Cement production (decarbonizing)	29,786	28,778	29,816	33,122	25,239	24,057	19,204	16,902	15,833
Glass (decarbonizing)	3,779	4,259	4,930	5,328	5,063	5,188	4,880	4,771	4,872
Lime (decarbonizing)	2,583	2,873	2,760	3,447	2,789	2,970	2,906	2,647	2,562
Other processes use of carbonates (Limestone and dolomite use)	5,765	5,275	5,127	6,071	3,487	3,340	2,411	2,214	1,940

Table 4.3 CO₂ emissions from mineral products, 1990 – 2014 (Gg)

CO ₂ EMISSIONS	1990	1995	2000	2005	2010	2011	2012	2013	2014
	(Gg)								
Cement production (decarbonizing)	15,846	15,310	15,862	17,403	13,276	12,583	10,071	8,877	8,339
Glass (decarbonizing)	453	511	611	768	559	584	547	546	562
Lime (decarbonizing)	1,877	2,090	2,013	2,456	1,969	2,092	2,038	1,892	1,841
Limestone and dolomite use	2,537	2,322	2,256	2,671	1,534	1,470	1,061	975	854

Emission trends are generally related to the production level, which has been decreasing for the last years mainly because of the economic recession.

4.2.4 Source-specific QA/QC and verification

CO₂ emissions have been checked with the relevant industrial associations.

Both activity data and average emission factors are also compared every year with data reported in the national EPER/E-PRTR registry and in the European emissions trading scheme (EU-ETS).

Under the EU-ETS, operators are requested to report activity data and CO₂ emissions as information verified and certified by auditors who check for consistency to the reporting criteria.

Activity data and emissions reported under EU-ETS and EPER/EPTR are compared to the information provided by the industrial associations. In particular, comparisons have been carried out for cement, lime, limestone and dolomite, and glass sectors. The general outcome of this verification step shows consistency among the information collected under different legislative framework and the information provided by the relevant industrial associations.

4.2.5 Source-specific recalculations

No recalculations occurred in the current submission.

4.2.6 Source-specific planned improvements

Further investigations concerning the replacement of natural raw material in clinker manufacture and in lime production are planned. Further investigations concerning the use of carbonates other than limestone in the source category “other processes uses of carbonates are planned.

4.3 Chemical industry (2B)

4.3.1 Source category description

CO₂, CH₄, N₂O, HFCs and PFCs emissions from chemical productions are estimated and included in this sector.

Adipic acid

Adipic acid production is a multistep process which starts with the oxidation of cyclohexanol using nitric acid and Cu catalysts according to the following reaction:



Adipic acid is then used to produce nylon or is fed to other production processes. Together with adipic acid, N₂O is produced and CO₂ is one of the by-products (Radici Chimica, 1993).

Emissions data from adipic acid production are provided and referenced by one plant, which is the only producer in Italy (Radici Chimica, several years). Specifically for N₂O, in 2014, adipic acid is a key category at trend assessment, both with Approach 1 and Approach 2, with and without LULUCF. These emissions account for 21% of total N₂O emissions in 2005, 2.4% in 2010 and 0.3% in 2014; the notable decrease in share is due to the fact that the technology to reduce N₂O emissions has become fully operational at the existing producing facility since 2007.

N₂O emissions have relevantly decreased thanks to the implementation of a catalytic abatement system (pilot scale plant). The use of thermally stable catalysts in the pilot plant has allowed the treatment of highly N₂O concentrated flue gas from the adipic acid production plant, reducing the volume of treated gas and the size of the pilot plant itself. The abatement system is generally run together with the adipic acid production process. In 2004 this system was tested for one month resulting in complete decomposition of N₂O; in 2005

the catalytic process was started only at the end of the year because of technical changes in the system; in 2006 the abatement system had been operating continuously for 9 months (3 months were needed for maintenance and technical changes) leading to the decomposition of 92% (efficiency of the abatement system while in operation) of N₂O emissions. Since 2007 the operating time has been about 11 months (about one month was needed for maintenance operations) and the N₂O emissions abatement system while in operation has reached an efficiency exceeding 98% (Radici Chimica, several years). In 2011 further emissions reduction was achieved thanks to technical improvements implemented in the production process during 2010:

- the number of scheduled outages of the adipic acid production process is reduced (from about 1/month to 2/year);
- the abatement system is set to reach the operating level more quickly than in the previous years.

These two achievements allow reducing the significance of N₂O peak emissions related to the start&stop phases. Moreover an emission monitoring and recording system was implemented in compliance with Decision 2007/589/EC (Radici Chimica, 2013).

Also CO₂ emissions are estimated from this source.

Ammonia production

In 2014 CO₂ emissions from ammonia production are also a key category, at trend assessment with the Approach 1, with and without LULUCF.

In Italy only one facility had been producing ammonia since 2009 as a consequence of the resizing of the production at national level after the crisis of the largest fertilizer producer, Enichem Agricoltura, and as a consequence of the international financial crisis in the last years. Two facilities had been producing ammonia in Italy up to 2008, in 2009 one plant stopped the production and the plant reconversion is currently under negotiation. Ammonia is obtained after processing in ammonia converters a “synthesis gas” which contains hydrogen and nitrogen. CO₂ is also contained in the synthesis gas, but it is removed in the decarbonising step within the ammonia production process. Part of CO₂ is recovered as a by-product and part is released to atmosphere. Recovered CO₂ can either be used as input for different production processes (e.g. urea or calcium nitrate lines; liquefaction of CO₂ plant) on site or can be sold to technical gas manufacturers. The results of the investigation concerning the recovered CO₂ were accounted for in the previous submissions: operators provided the information used to revise both the emissions and the EF time series (YARA, several years).

Nitric acid

In early nineties seven facilities manufactured nitric acid, but since 2003 the production has been carried on only in three plants. In 2008 another plant stopped nitric acid production and the reconversion of the plant is currently under negotiation, so since 2009 nitric acid production has been carried out in only two plants. Nitric acid is produced from ammonia by catalytic oxidation (with air) of NH₃ to NO₂ and subsequent reaction with water. Currently the reactions involved take place in low and medium pressure processes.

In 2014, N₂O emissions from nitric acid production are key source for trend assessment, without LULUCF, and trend with Approach 1, with LULUCF, as they show a relevant decrease in emissions from 1990 due to a reduction in production. Moreover, as far as YARA facility is concerned, the decrease in N₂O emissions is also related to the implementation of catalytic N₂O decomposition in the oxidation reactors a YARA De-N₂O patented technology, based on the use of CeO₂ catalyst (YARA, several years), while the improvements in the monitoring system of N₂O emissions at the other facility has been affecting N₂O emissions estimation timeseries for the very last years.

Carbon black

Three facilities have been carrying out this production which consists basically on cracking of feedstock oil (a mixture of PAH) at 1200 – 1900 °C. Together with black carbon, tail gas is a by product of the process. Tail gas is a mixture of CO, H₂, H₂O, NO_x, SO_x and H₂S; it is generally burnt to reduce the emissions to air and to recover energy to be used in the production process.

CO₂ emissions from carbon black production have been estimated on the basis of information supplied directly by the Italian production plants also in the framework of the EU ETS for the last years.

Ethylene, Ethylene oxide, Propylene, Styrene

Ethylene, ethylene oxide, propylene and styrene productions belong to the organic chemical processes. In particular, ethylene is produced in petrochemical industry by steam cracking to manufacture ethylene oxide,

styrene monomer and polyethylenes. Ethylene oxide is obtained via oxidation of ethylene and it is largely used as precursor of ethylene glycol and in the manufacture of surfactants and detergents. Propylene is obtained by cracking of oil and it is used to manufacture polypropylene but also acetone and phenol. Styrene, also known as vinyl benzene, is produced on industrial scale by catalytic dehydrogenation of ethyl benzene. Styrene is used in the rubber and plastic industry to manufacture through polymerisation processes such products as polystyrene, ABS, SBR rubber, SBR latex.

Except for ethylene oxide production, which has stopped in 2002, the other productions of the above mentioned chemicals still occur in Italy.

As far as ethylene, ethylene oxide and propylene are concerned, Syndial Spa (ex Enichem) and Polimeri Europa (Syndial, several years; Polimeri Europa, several years) were the main producers in Italy up to 2006. Since 2007 Polimeri Europa has become the main producer for those products, while it has been the main producer of styrene since 2002.

Titanium dioxide

CO₂ emissions from dioxide titanium production have been estimated on the basis of information supplied directly by the Italian maker. TiO₂ is the most used white pigment especially for paint and plastic industries. In Italy there is only one facility where this production occurs and titanium dioxide is produced through the “sulphate process”. The “sulphate process” involves the use of sulphuric acid to concentrate the input raw mineral in terms of titanium dioxide content, then selective precipitation and calcination allow getting the final product.

Caprolactame production

Caprolactame is a monomer used in the industrial production of nylon-6. It can be obtained by catalytic oxidation of toluene and cyclohexane. The process releases N₂O.

N₂O emissions from caprolactame production have been estimated and reported and are related to only one producing plant, which closed in 2003.

Calcium carbide production and use

Calcium carbide production process takes place in electric furnaces, CaO and coke are fed to the furnace and the product is obtained according to the following reaction:

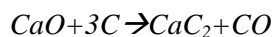

CARBITALIA S.p.A. is the only facility which can operate calcium carbide production in Italy (CARBITALIA S.p.A., 2009). It produced calcium carbide up to 1995, when it stopped the production because of the increasing price of electricity. The plant still exists and it is maintained, but since 1995 it has just been supplying calcium carbide bought abroad. Since the last submission emissions from manufacture and use of calcium carbide have been estimated and accounted for along the whole timeseries.

Soda Ash production and use

In Italy only one facility operates soda ash production via Solvay process. Solvay process allows producing soda ash through the conversion of sodium chloride into sodium carbonate using calcium carbonate and ammonia. CO₂ is released and calcium chloride is the waste.

Up to the second half of year 2000 in the unit for the production of peroxidates there was one sodium carbonate line and a sodium perborate line which was then converted to sodium carbonate production. Soda ash is also used in glass production processes.

Fluorochemical production

The sub-sector fluorochemical production consists of two sources, “By-product emissions” and “Fugitive emissions”.

PFC emissions from fluorochemical production is a key source at level and trend assessment, both using Approach 1 and Approach 2 also including LULUCF; also HFC emissions is a key source at trend assessment, only using Approach 2 assessment and without LULUCF.

The production of halocarbons and SF₆ took place in two facilities in Italy up to 2008 (Spinetta Marengo and Porto Marghera). Since the very beginning of 2005 the plant in Spinetta Marengo has not been producing SF₆ any longer. In the first quarter of 2008 the production plant at Porto Marghera has stopped its activity, since then there is only one facility in Italy where HCFC22 is produced.

Within by-product emissions, HFC23 emissions are released from HCFC22 manufacture, CF₄ emissions are released from SF₆ and HCFC22/TFM productions, whereas C₂F₆ and HFC143a emissions are released from the production of C₃F₆ (and also CFC115) and HFC134a, respectively. Production of CFC115 was carried out only in one facility and stopped in 1998. Since the very beginning of 2005 Spinetta Marengo plant has not been producing SF₆ any longer.

Production of HFC125, HFC134a, HFC227ea and SF₆ lead to fugitive emissions of the same gases. In particular, production of HFC227ea only occurred in 1999.

A focus on by-product emissions from this sector has led to revise emission estimates for the whole time series. The share of F-gas emissions from the fluorochemical production in the national total of F-gases was 39.6 % in the base-year (1990), and 10.09% in 2014.

4.3.2 Methodological issues

Adipic acid

Italian production figures and emission estimates for adipic acid have been provided by the process operator (Radici Chimica, several years) for the whole time series. Emissions estimates provided by the operator are based on the IPCC default EF, so the values provided and the estimates in the Italian emissions inventory are, basically, the result of the same methodology. More specifically, N₂O emissions from adipic acid production (category 2B3) have been estimated using the default IPCC emission factor equal to 0.30 kg N₂O/kg adipic acid produced, from 1990 to 2003.

Since 2004 the operator has started to study how to introduce an abatement system; although emission estimates provided by the operator have still been based on the IPCC default emission factor (0.30 kgN₂O/kg adipic acid produced), the operating hours of the abatement system and the abatement rates have also been included in the estimation process. The abatement system is generally run together with the adipic acid production process. In 2004, the N₂O catalytic decomposition abatement technology has been tested so that the value of emission factor has been reduced taking into account the efficiency and the time, one month, that the technology operated. From the end of 2005 the abatement technology is fully operational; the average emission factor in 2006 is equal to 0.05 kg N₂O/kg adipic acid produced and the abatement system had been operating continuously for 9 months; since 2007 the average emission factor has been 0.03 kg N₂O/kg adipic acid produced and the operating time of the abatement system has been 11 months. Technical improvements in operating the production process and the abatement system have allowed achieving significant reduction in N₂O emissions since 2009 (Radici Chimica, 2013): in 2010 the average emission factor was 0.019 kg N₂O/kg adipic acid produced while in 2011-2013 the average EF is around 0.005 kg N₂O/kg adipic acid produced with the abatement rate exceeding 98%. In 2014 the average EF is around 0.0024 kg N₂O/kg adipic acid.

Thus, both for the period 1990-2005 and from 2006 up to 2011 the estimates are provided according to the IPCC Good Practice Guidance (default EF has been used when no abatement system was operational; abatement rates have been considered in estimating emission values since 2006). The operator reports also under EPER/E-PRTR both adipic acid production and the N₂O emissions related to this production; adipic production and N₂O emissions have been also reported by the operator to the national competent authority for the ETS (the facility was included in the ETS system in 2013) together with additional information such as abatement rates and operating times. Since 2011 the implementation of a new monitoring system has enabled also the reporting of better quality emissions data in terms of nitrogen and nitrous oxides emissions. Based on information from the national PRTR and ETS, EFs are calculated for the plant, the resulting value is checked and verified by the formula included in the following box (based on the IPCC default EFs for adipic acid production, abatement rate and operating time of the abatement technology at the facility). In the formula the average emission factor is calculated subtracting from the default EF (0.300 kgN₂O /kg adipic acid produced) the default EF multiplied by the abatement technology rate and by the operating time factor, parameters and resulting EF values are indicated for the years from 2005 to 2011.

The EFs submitted for the adipic acid production in the CRF and the EFs calculated for the plant in the following box are practically the same.

N₂O emission factors submitted vs calculations based on efficiency and utilization details

Parameter/Year	2005	2006	2007	2008	2009	2010	2011
EFp (IPCC default)	0.3	0.3	0.3	0.3	0.3	0.3	0.3
A	0.925	0.9212	0.965	0.986	0.986	0.986	0.986

T	0.14	0.8825	0.93	0.91	0.91	0.952	0.999
EFs (average EF)	0.26	0.056	0.031	0.031	0.031	0.019	0.005
Values resulting according to the following formula $(1-A*T)*EF_p = EF_s$ Where: A= Abatement rate provided by the operator EF _p = N ₂ O Emission Factor for Adipic Acid production (kg N ₂ O /kg adipic acid prod) T = operating time of the abatement system/ operating time of the adipic acid production line EF _s = N ₂ O actually released Emission Factor submitted (kg N ₂ O released/kg adipic acid prod)							

CO₂ emissions from this source have been estimated according to the information communicated by the operator.

Ammonia

Ammonia production data are published in the international industrial statistical yearbooks (UN, several years), national statistical yearbooks (ISTAT, several years [a]) and from 2002 they have been checked with information reported in the national EPER/E-PRTR registry. More in detail for 1990-1999 the amount of ammonia produced was published on the UN “Industrial Commodity Statistics Yearbook” (UN, several years), while for the years 2000 and 2001 production indexes published by ISTAT were applied. Since 2002 national production of ammonia in Italy has been collected at facility level. The number of ammonia facilities in Italy is known along the whole timeseries so it is possible to make sure that the national emissions estimation from this source is consistent to the sum of emissions from the ammonia facilities. Since 2009 only one facility has been producing ammonia in Italy and reporting data to the national PRTR. Recovered CO₂ has been investigated with the cooperation of the operators and the resulting information has been used to revise the whole CO₂ emission time series and the emission factors. The analysis has allowed understanding that CO₂ emissions recovered from ammonia production are used to produce urea and technical gases. According to 2006 IPCC Guidelines the CO₂ recovered for technical gases should be accounted for emission and included in the estimate while that for producing urea should be reported in the relevant consumption categories. In particular, for the years 1990-2001, CO₂ emission factor has been calculated on the basis of information reported by the production plants for 2002 and 2003 in the framework of the national EPER/E-PRTR registry and considering also the amounts of CO₂ recovered since the beginning of the recovery operations. CO₂ reported to the national EPER/E-PRTR registry has been used for the previous years under the assumption, verified with the operator, that no change in technology at facilities have occurred along the period (YARA, 2007). Since 2002, the average emission factors result from data reported by the plants in the national EPER/E-PRTR and calculated taking in account the gas consumed for the reforming process; the plant supplies the recovered CO₂ detailed data allowing the proper application of the IPCC methodology. The following box shows the time series for the average CO₂ emission factor.

Ammonia production, time series for the average CO₂ EF (t CO₂/t ammonia production)

AMMONIA PRODUCTION	1990-2001	2002	2005	2010	2011	2012	2013	2014
EF (t CO ₂ /t ammonia production)	1.30	1.34	1.32	1.27	1.18	1.08	1.16	1.17

Natural gas is used as feedstock in the ammonia production plants and the amount of fuel used is included in the energy balance under the no energy final consumption sector (see Annex 5), therefore double counting does not occur.

Nitric acid

With regard to nitric acid production (2B2), production figures at national level are published in the national statistical yearbooks (ISTAT, several years [a]), while at plant level they have been collected from industry (Norsk Hydro, several years; YARA, several years; Radici Chimica, several years). The number of nitric acid facilities in Italy is known along the whole timeseries so it is possible to make sure that the national emissions estimation from this source is consistent to the sum of emissions from the nitric acid facilities. In 1990 there were seven production plants in Italy; three of them closed between 1992 and 1995, and another one closed in 2004, one more closedown in 2008 has left two plants still operating.

The N₂O average emission factors are calculated from 1990 on the basis of the emission factors provided by the existing production plants in the national EPER/E-PRTR registry, applied for the whole time series, and default IPCC emission factors for low and medium pressure plants attributed to the plants, now closed, where it was not possible to collect detailed information. Thus, N₂O emissions are estimated at plant level also considering the operating unit level, if necessary. Activity data have been collected at plant level for the whole time series. Unit specific default IPCC EFs have been used for plants closed in the nineties because it was not possible to collect more detailed information. For the other plants, data supplied in the framework of the EPER/EPTR registry have been used from 2001 onwards, while for the years 1990-2000 EFs at unit level have been calculated as an average of 2001-2004 data provided by operators in the EPER/EPTR register. The implied emission factor varies year by year depending on the operating circumstances at the production facilities, the values for the emission factor are shown in the following box for the years from 2007 onwards.

Nitric acid production, time series for the average N₂O EF (kgN₂O/t nitric acid production)

NITRIC ACID PRODUCTION	1990	2007	2008	2009	2010	2011	2012	2013	2014
EF (kg N ₂ O/Mg nitric acid)	6.49	7.08	2.29	2.94	1.21	1.32	1.11	0.86	0.40

Relevant reductions in N₂O emissions have been observed since 2008. Specifically, in 2008 the implementation of catalyst N₂O abatement technology in one of the major production plants (i.e. in one unit of that plant) has led to a significant decrease in total N₂O emissions from nitric acid production, consequently a relevant reduction in the IEF can be observed too (YARA, several years): the implied emission factor for 2008 is in fact 2.29 kg N₂O/Mg nitric acid production (the abatement rate in one plant was 82% so far); in 2010 the implied emission factor is 1.21 kg N₂O/Mg nitric acid production; the relevant decrease is due to the installation of the abatement technology in the other unit of the same producing facility (YARA, several years) and to the technical improvements implemented in 2011 as far as monitoring of emissions is concerned at the second nitric acid facility (Radici Chimica, 2013). Sampling circumstances at the facility may affect the reported N₂O emission values: sampling in times very close to catalyst exhaustion generally leads to higher N₂O concentration in the processes flue gases, this seems to have occurred for N₂O emissions in 2011 according to the operator (Radici Chimica, several years).

Caprolactame

N₂O emissions from caprolactame have been estimated on the basis of information supplied by the only plant present in Italy, production activity data published by ISTAT (ISTAT, several years [a]) and production and emission data reported in the national EPER/E-PRTR registry. For the years 2002 and 2003 activity data and emissions were reported by the operators to the national EPER register. For 1990-2001 no facility level specific information was available for the inventory team, only the amount of caprolactame manufactured in Italy was known. Based on the 2002 emission factor and after discussion with the technical expert at the facility an emission factor equal to 0.3 kg N₂O/Mg caprolactame production was assumed for 1990-2001. The plant closed in 2003.

Carbon Black

CO₂ and CH₄ emissions from carbon black production process have been estimated on the basis of information supplied by the Italian production plants in the framework of the national EPER/E-PRTR registry and the European emissions trading scheme. In 1996 a change in the production technology in the existing plants caused a reduction of CH₄, NMVOC, NO_x, SO_x and PM₁₀ emissions. In the present submission update values for the emission factors for this source category have been considered for the years 2010 and 2011 due to the performance of additional QA/QC procedures. The following box include the values of the implied emission factor for CO₂ (t CO₂/t carbon black production) from 2005 to 2014.

Carbon black production, time series for the average CO₂ EF (t CO₂/t carbon black production)

CARBON BLACK PRODUCTION	2005	2006	2007	2008	2009	2010	2011	2012	2013	2014
EF (t CO ₂ /t Carbon black)	2.56	2.57	2.51	2.59	2.49	2.48	2.45	2.46	2.32	2.23

Ethylene, Ethylene oxide, Propylene, Styrene

Ethylene, ethylene oxide, propylene and styrene productions belong to the organic chemical processes, which are source of methane emissions.

For ethylene activity data have been provided by the Italian producers, specifically: for 1990-2001 by the sectoral industrial association (Unione Petrolifera, several years) and since 2002 by the manufacturing companies (Syndial, several years; Polimeri Europa, several years). For ethylene oxide activity data have been provided by the manufacturing company for the whole timeseries (Enichem, several years); this production stopped in 2001. Propylene production activity data are reported in the UN "Industrial Commodity Statistics Yearbook" (UN, several years) for the years 1990-1994; since 1995 data have been provided by the manufacturing companies (Enichem, several years; Syndial, several years; Polimeri Europa, several years). Regarding Styrene, for the years 1990-1994, UN international statistics have been used (UN, several years). From 1995 the amount of styrene is supplied every year to the inventory team by the Italian producer at plant level (Enichem, several years; Polimeri Europa, several years).

For ethylene and propylene production, CH₄ emission factor is calculated, for the whole time series, on the basis of the EPRTR data submitted by the plants. In the framework of the E-PRTR registry, facilities manufacturing ethylene in Italy reported activity data and emissions following the E-PRTR classification. In particular, for these plants, CH₄ emissions, for these productions, were below the reporting threshold (which for methane is set to 100 t/year). Assuming that emissions of each plants were equal to the maximum value (threshold), 100 t/year, the emission factor resulted in 0.085 kg/t; this value has been used along the whole timeseries.

For Styrene CH₄ emissions, no specific information concerning the years 1990-1994 was available, so the EMEP/CORINAIR default emission factor (EMEP/EEA, 2007) has been applied (0.025 kg/t equal to 10% of total VOC emissions). Based on the information included in the Environmental Reports by the Italian producer (Enichem, several years), and confirmed by the operators, CH₄ emissions did not occur from 1995. Methane emission factor for ethylene oxide production used for the whole timeseries (1990-2001) is equal to 6.841 kg/t as supplied by the air and waste management association (APEM, 1992).

Titanium dioxide

In Italy there is only one facility where this production occurs; activity data and emission estimates has been provided by the operator for the whole time series. The operator reports information concerning activity data and emissions for the whole facility to the E-PRTR register, information related only to the boiler activity is reported to the EU-ETS.

Calcium carbide

Since the previous submission CO₂ emissions from calcium carbide production process and use have been estimated on the basis of the activity data provided by the sole Italian producer/retailer. Activity data relating to the manufacture of calcium carbide are referred to the years from 1990 to 1995 when the production stopped; activity data concerning the use of calcium carbide have been provided for the whole timeseries too. The default IPCC CO₂ emission factors (IPCC, 2006) have been used to estimate the emissions from manufacture and use along the whole timeseries.

Soda ash

CO₂ emissions from soda ash production have been estimated on account of information available about the Solvay process (Solvay, 2003), which is the technology applied for the production of soda ash in Italy, whereas those from soda ash use are included in glass production.

Soda ash production has been carried out at one facility in Italy; the facility is included in the scope of the national EPER/PRTR so the information concerning activity data and emissions of this facility has been made available for the years from 2002 up to now. For 1990-2001 the amount of soda ash produced was published on the UN "Industrial Commodity Statistics Yearbook" (UN, several years).

The CO₂ emission factor for those years is based on the estimation process of the GHG emissions inventory of Spain and on the information that Solvay has made available to the Spanish inventory team for a plant with the same technology as the Italian one. Since 2002 the emission factor is based on the data reported yearly by the Italian operator under the national EPER/PRTR and under ETS (preliminary data for years 2005-2009 and official data since 2013).

Fluorochemical production

For both source categories "By-product emissions" and "Fugitive emissions", the IPCC Tier 2 method is used, based on plant-level data. The communication is supplied annually by the only national producer, and

includes productions, emissions, import and export data for each gas (Solvay, several years). In particular, the operator of the only producing facility has been reporting CF₄ emissions to the national PRTR register for four years since 2007. CF₄ emissions represent additional by product emissions together with HFC23 emissions (those being well referenced instead). The operator supplied all the relevant information for a better understanding of the activities taking place at the site of Spinetta Marengo and to help the inventory team to allocate CF₄ emissions from HCFC22 production properly. The industrial site of Spinetta Merengo hosts not only Solvay but also other Companies and is in the scope of EPRT, IPPC permitting procedure and Seveso European Legislation. At the facility the monitoring system has 27 devices to perform gas chromatography analysis and about 540 monitoring points at the site. The resulting monitoring data flow, which regard other pollutants, is sent via web to the regional agency for the environmental protection (ARPA Piemonte).

In particular the operator explained that HCFC22 production has been carried out in Spinetta Marengo since '50s and up to 1990 part of HCFC22 was probably also sold as a marketable product. Since 1990 practically all the HCFC22 produced has been the input for the TFM (tetrafluoroethylene monomer) production process (by pyrolysis of HCFC22 at 600 °C), the TFM has been then used to produce TFE (tetrafluoroethylene, C₂F₄) and PTFE (polytetrafluoroethylene), HFP (hexafluoropropylene) and the other different fluoropolymers and fluoroelastomers. All the fluorinated flue gases from the different production lines are collected and treated in a centralized abatement unit (thermal oxidation system), specifically designed for the Spinetta Marengo plant, working at a temperature of 1400 °C with a residence time of the gases minor of 2 seconds. The abatement unit is run continuously and allows reducing F-gas emissions not depending on the operating level of the main production process. In the treated flue gases CF₄ is still present (65% of CF₄ released to air pass through the abatement system untreated for thermodynamic reasons; 35% of CF₄ released to air is formed during the reactions occurring in the abatement unit). Estimations of CF₄ emissions released to air have been then reported to the national PRTR since 2007. The operator has provided the time series for the activity data from 2002 to 2010 (HCFC22 and TFM), since the activity data for the years before 2002 are not retrievable (the property of the facility has changed over the years before 2002 and the administrative systems and softwares have also been changed many times); in order to complete the activity data time series for the period 1990-2001 a linear increasing production level was assumed from 1990 to 2002. The ratio relating TFM production to HCFC22 production in 2002 has been taken also over the years 2001 back to 1990 to estimate the TFM productions. CF₄ emission factor for 2007 was set constant in order to estimate the CF₄ time series over the years from 1990 to 2006. CF₄ emissions time series have been then included in the estimates under the CRF category 2.B.9.a.1 (By-product emissions from production of HCFC22).

In order to provide detailed information on the methodology applied for this category, CF₄ emissions estimation from HCFC22 can be summarised as follows:

- 1) For the years 2007-2010 by-product CF₄ emissions from HCFC22 production has been supplied by the operator (through the national PRTR). Based on data reported to the national PRTR since 2007 and the activity data concerning HCFC production, the TFM/HCFC22 ratio along the timeseries, the EF for by-product CF₄ emission has been calculated.
- 2) CF₄ EF (by-product emissions from HCFC22 production) for 2007 has been set as default value for the period 1990-2006 in order to estimate by-product CF₄ emissions consistently along the whole time series.
- 3) Activity data for the facilities are available for the years 2002-2010, so the missing activity data were estimated based on the HCFC22 production capacity of the facility in 1990 and 2002 HCFC22 production figure assuming a linear increasing production level within the years. The TFM/HCFC22 ratio for 2002 was assumed as a default ratio to estimate TFM production consistently from 1990 and 2002.
- 4) By product CF₄ emissions were estimated by applying the EF derived in point 2) to the TFM production levels along the years 1990-2002.

HFC23 is a by product of the HCFC22 production process, the HFC23/HCFC22 rate is about 3%. The abatement system, as previously mentioned, allows for treating all the fluorinated flue gases, vented gases originated in the processes at the facility before being released to air. Since 1989 the abatement system has allowed to reduce HFC23 released to air, up to 1996 HFC23 emissions had been about 30 t/y. In 1996 the abatement system was improved with a second operating unit, since 1996 the abatement rate has been 99.99% thus reducing drastically HFC23 emissions close to zero. The operator communicated that for a

HCFC22 production of 30,000 tons, HFC23 theoretical residual emissions are less than 100 kg; a monitoring analysis has measured about 10 kg of HFC 23 in one year (Spinetta Marengo, 2011).

C₂F₆ and HFC143a emissions are released from the production of C₃F₆ (and also CFC115) and HFC134a, respectively. Fluorochemical were produced in one plant (Porto Marghera) and progressively stopped in the last years. More in details C₃F₆ (and also CFC115) production stopped in 1998 while HFC134a production stopped in 2007. Data production and emission figures have been provided by the company (Solvay Fluor, several years).

Production of HFC125, HFC134a, HFC227ea and SF₆ lead to fugitive emissions of the same gases. In particular, production of HFC227ea only occurred in 1999. Emissions figures have been communicated by the operator (Solvay Fluor, several years).

4.3.3 Uncertainty and time-series consistency

The uncertainty in N₂O emissions from adipic and nitric acid and caprolactame production and in CO₂ emissions from ammonia and for other chemical production is estimated by 10.4%, for each activity, as combination of uncertainties related to activity data (3%) and emission factors (10%).

Uncertainty level for activity data is an expert judgement, taking into account the basic source of information, while the uncertainty level for emission factors is equal to the level reported in the IPCC Good Practice Guidance (IPCC, 2000) for the adipic and nitric acid N₂O emissions and for CO₂ emissions from other industrial processes.

The uncertainty in F-gas emissions from fluorocarbons production is estimated to be about 50% in annual emissions, 5% and 50% concerning respectively activity data and emission factors.

In Tables 4.4 and 4.5, the production of chemical industry, including non-key sources, and emission trends are reported. An overview of the emissions per compound from fluorochemical production is given for the 1990-2014 period.

In general, total emission trends for all the chemical productions have been affected by fluctuations in productions along the timeseries (and by reductions in productions over the years 2007-2009, except for adipic acid and titanium dioxide activity data), whenever abatement technologies (e.g. nitric acid since 2008) or closures of plants cannot be regarded to as the specific causes for the decreasing emissions. In 2012 an increase in ammonia and soda ash productions determined an increase in CO₂ emissions estimates compared to previous year.

Table 4.4 Production of chemical industry, 1990 – 2014 (Gg)

ACTIVITY DATA	1990	1995	2000	2005	2010	2011	2012	2013	2014
	(Gg)								
2B.1 - Ammonia	1,455	592	414	607	505	476	576	555	606
2B.2 - Nitric acid	1,037	588	556	572	417	437	431	433	443
2B.3 - Adipic acid	49	64	71	75	85	83	79	80	80
2B.4 - Caprolactame	120	120	111	-	-	-	-	-	-
2B.5 - Calcium carbide production	12	7	7	7	6	6	5	5	5
2B.6 - Titanium dioxide	58	69	72	60	70	69	51	51	50
2B.7 - Soda ash production and use	610	1,070	1,000	915	620	726	824	780	873
2B.8b - Ethylene	1,466	1,807	1,771	1,721	1,551	1,254	1,166	1,117	890
2B.8d - Ethylene oxide	61	54	13	-	-	-	-	-	-
2B.8f - Carbon black	184	208	221	214	205	217	179	183	203
2B.8g - Styrene	365	484	613	520	524	477	518	494	468
2B.8g.i - Propylene	774	693	690	1,037	880	716	673	575	552
2B.9 – HCFC 22 production.	20	23	26	27	21	23	21	25	22

Table 4.5 CO₂, CH₄ and N₂O emissions from chemical industry, 1990 – 2014 (Gg) and HFCs, PFCs per compound 1990 - 2014 (Gg CO₂ eq.)

EMISSIONS	1990	1995	2000	2005	2010	2011	2012	2013	2014
CO₂ (Gg)									
Ammonia	1,891.50	769.60	537.91	802.29	639.77	562.08	624.30	642.91	711.46
Calcium carbide	26.28	14.24	7.70	8.01	6.63	6.33	5.42	5.02	5.02
Carbon black	422.05	477.48	508.83	548.22	510.38	531.45	440.05	424.65	453.07
Titanium dioxide	52.80	48.11	64.70	62.01	72.39	40.50	30.73	30.73	38.12
Adipic acid	1.33	1.72	1.93	1.50	1.76	1.70	1.62	1.74	1.82
Soda ash production and use	183.00	321.00	300.00	275.00	203.33	262.55	240.02	230.57	206.41
CH₄ (Gg)									
Carbon black	1.84	2.08	0.11	0.10	0.10	0.10	0.10	0.10	0.10
Ethylene	0.12	0.15	0.15	0.15	0.13	0.11	0.10	0.09	0.08
Propylene	0.07	0.06	0.06	0.09	0.07	0.06	0.06	0.05	0.05
Styrene	0.01	-	-	-	-	-	-	-	-
Ethylene oxide	0.42	0.37	0.09	-	-	-	-	-	-
N₂O (Gg)									
Nitric acid	6.73	4.22	4.09	5.44	0.51	0.58	0.48	0.37	0.18
Adipic acid	14.77	19.09	21.42	19.59	1.58	0.38	0.28	0.37	0.20
Caprolactame	0.04	0.04	0.03	-	-	-	-	-	-
Gg CO₂ eq.									
HFC 23	444.0	444.0	1.3	1.3	1.0	1.1	1.0	1.2	1.1
HFC 143a	-	26.8	4.5	4.9	-	-	-	-	-
CF ₄	882.9	992.6	991.5	1,547.4	1,300.6	1,438.8	1,345.0	1,574.1	1,404.1
PFC C ₂ -C ₃ (C ₂ F ₆)	48.8	48.8	-	-	-	-	-	-	-
<i>Total F-gas by product emissions</i>	<i>1,376</i>	<i>1,512</i>	<i>997</i>	<i>1,554</i>	<i>1,302</i>	<i>1,440</i>	<i>1,346</i>	<i>1,575</i>	<i>1,405</i>
HFC 125	-	35.0	3.5	4.2	-	-	-	-	-
HFC 134a	-	42.9	17.2	13.9	-	-	-	-	-
HFC 227ea	-	-	-	-	-	-	-	-	-
SF ₆	114.0	114.0	-	-	-	-	-	-	-
<i>Total F-gas fugitive emissions</i>	<i>114.0</i>	<i>191.9</i>	<i>20.7</i>	<i>18.1</i>	<i>-</i>	<i>-</i>	<i>-</i>	<i>-</i>	<i>-</i>
Total F-gas emissions from fluorochemical production	1,490	1,704	1,018	1,572	1,302	1,440	1,346	1,575	1,405

HFC23 emissions from HCFC22 had been drastically reduced since 1996 due to the installation of a second thermal oxidation system in the facility located in Spinetta Marengo (the only facility currently producing HCFC22 in Italy). Productions and emissions from 1990 to 1995 are constant as supplied by industry; from 1996, untreated leaks have been collected and sent to the thermal oxidation system, thus allowing reduction of emissions under 100 kg (E.F. 3.3 g of HFC23/t of HCFC22). CF₄ by-product emissions in HCFC22 production process have been fully investigated, information supplied by the operator has allowed estimating emissions for the whole time series.

This information about productions and emissions is yearly directly updated by the producer, and it is also reported in the framework of the national PRTR register, confirming that the technology is fully operating.

PFC (C₂F₆) by-product emissions and SF₆ fugitive emissions were constant from 1990 to 1995 (4 t/y for C₂F₆ emissions; 5 t/y for SF₆ emissions) and from 1996 to 1998 (1 t/y for C₂F₆ emissions; 2 t/y for SF₆ emissions) and have eventually reduced to zero since 1999 due to the stop of the CFC115 production in one facility and the upgrade of the thermal oxidation system mentioned above in the other facility. Besides, SF₆ production has stopped since the 1st of January 2005.

Regarding fugitive emissions, emissions of HFC125 and HFC134a have been cut in 1999 thanks to a rationalisation in the new production facility located in Porto Marghera, whereas HFC143 released as by-products from the production of HFC134a has been recovered and commercialised. The relevant productions in Italy which originate these fugitive emissions stopped in the first quarter of 2008.

4.3.4 Source-specific QA/QC and verification

Emissions from adipic acid, nitric acid, ammonia and other chemical industry production have been checked with the relevant process operators and with data reported to the national EPER/E-PRTR registry. Emissions and activity data for adipic acid, nitric acid and ammonia productions have also been checked against the relevant information reported by operator to the national competent authority for the ETS, the resulting consistency of both emissions and activity data for those sectors is the outcome of this control. Additional QA/QC was performed on the inventory of CO₂ and CH₄ emissions from the production of carbon black (Aether Ltd, 2013) thus leading to the improvements of the emissions estimate in 2014 submission.

Emissions from fluorochemical production have been checked with data reported to the national EPER/E-PRTR registry. CF₄ emissions have been then accounted for along the whole time series for category 2B9.

4.3.5 Source-specific recalculations

No recalculations occurred in the estimates of CO₂ emissions from the Chemical industry in the current submission.

For what concern emissions from fluorocarbons production, no recalculation is occurred in the current submission.

4.3.6 Source-specific planned improvements

A detailed balance of the natural gas reported in the Energy Balance, as no energy fuel consumption, and the fuel used for the production processes in the petrochemical sector is planned.

4.4 Metal production (2C)

4.4.1 Source category description

The sub-sector metal production comprises four sources: iron and steel production, ferroalloys production, aluminium production and magnesium foundries; CO₂ emissions from iron and steel production are key sources at level and trend assessment using the Tier1 approach and PFC emissions from aluminium production are key sources at level (only for 1990 using the Tier 1 approach, whereas using the Tier 2 approach only without LULUCF) and at trend assessment.

In 2014, the share of CO₂ emissions from metal production accounts for 0.4% of the national total CO₂ emissions, and 9.0% of the total CO₂ from industrial processes.

The share of CH₄ emissions is, in 2014, equal to 0.10% of the national total CH₄ emissions while N₂O emissions do not occur.

The share of F-gas emissions from metal production out of the national total F-gas levels was 52.6% in the base-year and has decreased to 0.06% in the year 2014.

Iron and steel

The main processes involved in iron and steel production are those related to sinter and blast furnace plants, to basic oxygen and electric furnaces.

The sintering process is a pre-treatment step in the production of iron where fine particles of metal ores are agglomerated. Agglomeration of the fine particles is necessary to increase the passageway for the gases during the blast furnace process and to improve physical features of the blast furnace burden. Coke and a mixture of sinter, lump ore and fluxes are introduced into the blast furnace. In the furnace the iron ore is increasingly reduced and liquid iron and slag are collected at the bottom of the furnace, from where they are tapped. The combustion of coke provides both the carbon monoxide (CO) needed for the reduction of iron oxide into iron and the additional heat needed to melt the iron and impurities.

The resulting material, pig iron (and also scrap), is transformed into steel in subsequent furnaces which may be a basic oxygen furnace (BOF) or electric arc furnace (EAF).

Oxygen steelmaking allows the oxidation of undesirable impurities contained in the metallic feedstock by blowing pure oxygen. The main elements thus converted into oxides are carbon, silicon, manganese, phosphorus and sulphur.

In an electric arc furnace steel is produced from polluted scrap. The scrap is mainly produced by cars shredding and does not have a constant quality, but the recent stringent legislation and the adoption of BAT (Best Available Techniques) in scrap management allow an input with better product characteristics.

The iron and steel cycle is closed by rolling mills with production of long products, flat products and pipes.

In 1990, there were six integrated iron and steel plants in Italy. In 2014, there are only three of the above mentioned plants, one of which lacks sintering facilities and another one is not equipped with a BOF. Oxygen steel production represents about 27.5% of the total production and the arc furnace steel the remaining 72.5% (FEDERACCIAI, several years).

Currently, long products represent about 43.2% of steel production in Italy, flat products about 45.3% and pipes the remaining 11.5%. In 2014 long production has been equal to 11.3 Tg with a decrease of 1.2% over the previous year and still below 32.1% compared to 2008; flat production has been equal to 11.9 Tg with a decrease of 2.1% on the previous year and a decrease of 15.2% compared to 2008 level. Almost the whole flat production derives from one only integrated iron and steel plant, while in steel plants equipped with electric ovens, almost all located in the northern regions, long products are produced (e.g. carbon steel, stainless steels) and seamless pipes (only one plant) (FEDERACCIAI, several years).

CO₂ emissions from steel production refer to carbonates used in basic oxygen furnaces and crude iron, carbonates, *coals* and electrodes in electric arc furnaces. CO₂ emissions from pig iron production refer to carbonates used in sinter and pig iron production. CO₂ emissions from iron and steel production due to the fuel consumption in combustion processes are estimated and reported in the energy sector (1A2a) to avoid double counting.

CH₄ emissions from steel production refer to blast furnace charging, basic oxygen furnace, electric furnaces and rolling mills. CH₄ emissions from coke production are fugitive emissions during solid fuel transformation and have been reported under 1B1b category while CH₄ emissions from the combustion of fuels are allocated in the energy sector.

Ferroalloys

Ferroalloy is the term used to describe concentrated alloys of iron and one or more metals such as silicon, manganese, chromium, molybdenum, vanadium and tungsten. Usually alloy formation occurs in electric arc furnaces (EAF) and CO₂ emissions occur during oxidation of carbon still present in coke and because of consumption of the graphite electrodes.

In early nineties there were 13 plants producing various kinds of ferroalloys: FeCr, FeMn, FeSi, SiMn, Si-metal and other particular alloys, but since 2001 the production has been carried on only in one plant (ISPESL, 2005). The last remaining plant in Italy produces mainly ferro-manganese and silicon-manganese alloys.

Aluminium

From primary aluminium production CO₂ and PFCs (CF₄ and C₂F₆) are emitted. PFCs are formed during a phenomenon known as the 'anode effect', when alumina levels are low.

In 1990 primary aluminium production in Italy was carried out in 5 sites where different technologies were implemented:

- Fusina: Point Fed Prebake and Side Work Prebake (up to 1995);
- Portovesme: Point Fed Prebake and Side Work Prebake (up to 1990);
- Bolzano: Vertical Stud Soderberg;
- Fusina 2 and Porto Marghera: Side Work Prebake.

Since then the implemented technology has been upgraded from Side Work Prebake to Point Fed Prebake; while three old plants stopped the operations in 1991 (Bolzano) and in 1992 (Fusina 2 and Porto Marghera). Since 2000 Alcoa has replaced ENIRISORSE in operating the plants.

Up to 2010, two primary aluminium production plants, which use a prebake technology with point feeding, characterised by low emissions, have operated. Only one plant, located in Portovesme, was operating until 2012 (99.5 kt of primary aluminium). In 1990, primary aluminium production was 232 kt. In 2014 the plant did not produce primary aluminium.

Magnesium foundries

In the magnesium foundries, SF₆ is used as a cover gas to prevent oxidation of molten magnesium. In Italy there is only one plant, located in the north, which started its activity in September 1995.

Since the end of 2007, SF₆ has been replaced by HFC125, due to the enforcement of fluorinated gases regulations (EC, 2006; UE, 2014) which, however, allows for the use of SF₆ in annual amounts less than 1 Mg. HFC125 emissions also occurred and, in 2010, they were equal to 605 kg. Since 2011 HFC125 has been replaced by HFC134a (5,612 kg in 2014).

4.4.2 Methodological issues

CO₂ and CH₄ emissions from the sector have been estimated on the basis of activity data published in the national statistical yearbooks (ISTAT, several years [a]), data reported in the framework of the national EPER/E-PRTR registry and the European Emissions Trading Scheme, and supplied by industry (FEDERACCIAI, several years; ALCOA, several years). Emission factors reported in the EMEP/EEA Guidebook (EMEP/EEA, 2009), in sectoral studies (APAT, 2003; CTN/ACE, 2000) or supplied directly by industry (FEDERACCIAI, 2004; ALCOA, 2004; Italghisa, 2011) have been used.

Iron and steel

CO₂ emissions from iron and steel production refer to the carbonates used in sinter plants, in blast furnaces and in steel making plants to remove impurities; they are also related to the steel and pig iron scraps, carbonates, *coals* and graphite electrodes consumed in electric arc furnaces.

Basic information for this sector derives from different sources in the period 1990-2014.

Activity data are supplied by official statistics published in the national statistics yearbook (ISTAT, several years [a]) and by the sectoral industrial association (FEDERACCIAI, several years).

For the integrated plants, emission and production data have been communicated by the two largest plants for the years 1990-1995 in the framework of the CORINAIR emission inventory, distinguished by sinter, blast furnace and BOF, and by combustion and processes emissions. From 2000, CO₂ emissions and production data have been supplied by all the plants in the framework of the ETS scheme, for the years 2000-2004 disaggregated for sinter, blast furnace and BOF plants, from 2005 specifying carbonates and fuels consumption and related CO₂ emissions. For 2002-2014 data have also been supplied by all the integrated iron and steel plants in the framework of the European EPER/E-PRTR registry not distinguished for combustion and processes. Qualitative information and documentation available on the plants allowed reconstructing their history including closures or modifications of part of the plants; additional qualitative information regarding the plants collected and checked for other environmental issues or directly asked to the plant permitted to individuate the main driving of the emission trends for pig iron and steel productions.

Time series of carbonates used in basic oxygen furnaces have been reconstructed on the basis of the above mentioned information resulting in no emissions in the last years. In fact carbonates have been substituted by autoproduced lime avoiding CO₂ emissions. Indeed, as regards the largest Italian producer of pig iron and steel, lime production has increased significantly from 2000 to 2008 by about 250,000 over 410,000 tonnes and the amount introduced in basic oxygen furnaces was, in 2004, about 490,000 tonnes (ILVA, 2006). In 2009 lime production, for the same plant, is equal to 216,000 tonnes but also steel production has sharply

decreased because of the economic recession; in the following years lime production increased again up to 390,000 but in the last two years it decreased because the plant went into receivership. Emissions from lime production in steel making industries are reported in 1.A.2 Manufacturing Industries and Construction category and in 2.A Mineral production respectively for the combustion and processes emissions.

Concerning the electric arc furnaces, additional information on the consumption of scraps, pig iron, graphite and electrodes and their average carbon content has been supplied together with the steel production by industry for a typical plant in 2004 (FEDERACCIAI, 2004) and checked with other sectoral study (APAT, 2003). On the basis of these figures an average emission factor has been calculated and applied for the period 1990 - 2003. Since 2004, the same scheme as the previous period has been followed but using data becoming from ETS and related to the amounts of pig iron, metallurgical coke, graphite, anthracite, dolomite, limestone and electrodes for 38 plants on 38 in 2014. The availability of data for each plant has allowed also the application, for a first attempt, of the Tier 3 methodology (IPCC, 2006) that demonstrated the soundness of estimates.

On account of the amount of carbonates estimated in sinter plants, average emission factor was equal in 1990 to 0.15 t CO₂/t pig iron production, while in 2014 it reduced to 0.08 t CO₂/t pig iron production. The reduction is driven by the increase in the use of lime instead of carbonates in sinter and blast furnaces in the Italian plants. Emissions are reported under pig iron because they are emitted as CO₂ in the blast furnaces producing pig iron.

CO₂ average emission factor in basic oxygen furnaces results in 1990 equal to 0.079 t CO₂/t steel production, while from 2003 is null.

CO₂ average emission factor in electric arc furnaces, equal to 0.035 t CO₂/t steel production, has been calculated on the basis of equation 3.6B of the IPCC Good Practice Guidance (IPCC, 2000) taking into account the pig iron and graphite electrodes used in the furnace and the amount of carbon stored in the final product. The same emission factor has been used for the period 1990 - 2003. Since 2004 ETS data have been used, in this way it has been possible to evaluate the contribute of anthracite and metallurgical coke producing an emission factor equal 0.049 t CO₂/t of steel in 2014. The amount of carbon stored in steel produced EAF has been considered and subtracted from the carbon balance (see Annex 3). Implied emission factors for steel production reduced from 0.053 to 0.035 t CO₂/t steel production, from 1990 to 2014, due to the reduction in the basic oxygen furnaces.

CO₂ emissions due to the consumption of coke, coal or other reducing agents used in the iron and steel industry have been accounted for as fuel consumption and reported in the energy sector, including fuel consumption of derived gases; in Annex 3, the energy and carbon balance in the iron and steel sector, with detailed explanation, is reported.

During the last in country review, Italy reported on the results of a survey which found that there is no accurate information by which to disaggregate the emissions between energy and process. Coke is the only irreplaceable material in the blast furnace as it has several roles:

- the combustion of coke produces carbon monoxide which is responsible for the reduction of iron ores;
- the combustion of coke generates the heat needed to melt the iron ore;
- coke mechanically supports the charge allowing the crossing of the reducing gas;
- coke allows the process of carburation of liquid iron by lowering its melting point.

These are intrinsic properties of the coke and can not be separated one from the other, all the coke when burning simultaneously produces energy in the form of heat and CO as a reducing agent.

As any arbitrary disaggregation would not reflect the real situation, the ERT agreed that leaving the total emissions from the use of coke in the iron and steel industry in the energy sector is appropriate. Ultimately, carbon plays the dual role of fuel and reductant and it is very important not to double-count the carbon from the consumption of coke or other reducing agents if this is already accounted for as fuel consumption in the energy sector. For this reason a balance is made between the coal used for coke production and the quantities of derived fuels used in various sectors. The iron and steel sector gets the resulting quantities of energy and carbon after subtraction of what is used for electricity generation, non energy purposes and other industrial sectors (see Annex 3).

The amount of carbon stored in steel produced in integrated plants has been considered and subtracted from the carbon balance (see Annex 3). The amount of carbon contained in steel has been estimated on the basis

of EN standard and, from 2005, with emission trading data. Carbon stored is equal to 48,511 tonnes of CO₂ in 1990 and equal to 35,581 Mg in 2014.

CH₄ emissions from steel production have been estimated on the basis of emission factors derived from the specific IPPC BREF Report (IPPC, 2001 available at <http://eippcb.jrc.es>), sectoral study (APAT, 2003) and the EMEP/CORINAIR Guidebook (EMEP/CORINAIR, 2007) and refer to blast furnace, basic oxygen furnace, electric furnaces and rolling mills.

Ferroalloys

CO₂ emissions from ferroalloys have been estimated on the basis of activity data published in the national statistical yearbooks (ISTAT, several years [a]) until 2001. Time series of ferroalloys activity data have been reconstructed from 2002 on the basis of statistical information (ISTAT, 2003), personal communication (Italghisa, 2011) and on the basis of production data communicated to E-PRTR register and to ETS from the only plant of ferroalloys in Italy. The comparison between E-PRTR and ETS data revealed some differences: further investigation led to a direct contact with the plant and to rectify the incorrect activity data.

The average emission factor has been calculated according to the IPCC Guidelines (IPCC, 2006) taking into consideration the different types of ferroalloys produced. The splitting up of national production in different types of ferroalloys was obtained from U.S. Geological Survey until 2001 (USGS, several years). Since 2002 only one plant of ferroalloys is located in Italy and different types of production are reconstructed on the basis of information listed above. This information is reported in the following box.

Splitting up of ferroalloys national production and IPCC 2006 emission factors

	1990	1995	2000	2005	2010	2011	2012	2013	2014	IPCC 2006 EF kg/t
<i>Ferroalloy</i>										
FeCr	0.30	0.26	-	-	-	-	-	-	-	1,300
FeMn	0.24	0.10	0.28	0.50	0.40	0.60	0.36	0.29	0.61	1,500
FeSi	0.02	-	-	-	-	-	-	-	-	4,800
SiMn	0.32	0.53	0.62	0.50	0.60	0.40	0.64	0.71	0.39	1,400
Si-Metal	0.06	0.05	0.03	-	-	-	-	-	-	5,000
Other	0.07	0.06	0.07	-	-	-	-	-	-	5,000

Implied emission factor for ferroalloys has been reduced from 1.90 to 1.46 t CO₂/t ferroalloys production, from 1990 to 2014 as a consequence of the sharp reduction in ferroalloys production, which is characterized by high emission factors (ferro-silicon and silicon-metal alloys). The simultaneous reduction of total production (from about 200 kt to 16 kt) has resulted in CO₂ emissions decreasing from 395 Gg in 1990 to 24 Gg in 2014.

Primary aluminium production

PFC emissions from aluminium production have been estimated using both Tier 1 and Tier 2 - IPCC methodologies. The Tier 1 has been used to calculate PFC emissions from 1990 to 1999, while Tier 2 has been used since 2000; the use of different methods along the period is due to the lack of detailed data for the years previous to 2000. Although a number of attempts have been tried over the last years by the inventory team to retrieve the 1990-1999 historical operating data, it is not possible to retrieve the information: Alcoa can not provide operating data for the period from 1990 to 1999 as the plants were managed by a different company not operating anymore. Thus the decision to use both tiers, which was supported by previous review processes, confirming the transparency, accuracy and conservativeness of this approach.

PFC emissions, specifically CF₄ and C₂F₆, have been calculated on the basis of information provided by national statistics (ENIRISORSE, several years; ASSOMET, several years) and the national primary aluminium producer (ALCOA, several years), with reference to the documents drawn up by the International Aluminium Institute (IAI, 2003; IAI 2006) and the IPCC Guidelines (IPCC, 2006).

Tier 1 method has been used to calculate PFC emissions related to the entire period 1990-1999. The emission factors for CF₄ and C₂F₆ were provided by the main national producer (ALCOA, 2004) based on the IAI document (IAI, 2003).

The Tier 1 method used by ALCOA is based on the IAI methodology, which collected anode effect data from 1990 up to 2000, accounting also for reductions in specific emission for all technology categories (specific factors for Point Fed Prebake cells have been considered to estimate emissions).

In 1990 at the five production sites the following technologies were implemented:

- Fusina: Point Fed Prebake (16% of the cells) and Side Work Prebake (84% of the cells);
- Portovesme: Point Fed Prebake (84% of the cells) and Side Work Prebake (16% of the cells);
- Bolzano: Vertical Stud Soderberg (100% of the cells)
- Fusina 2 and Porto Marghera: Side Work Prebake (100% of the cells).

The EFs for PFCs were then calculated by ALCOA as weighted arithmetic mean values of EFs for the different technologies (IAI, 2003), the weights representing the implemented technologies.

In the following tables (Tables 4.6, 4.7) the emission factors and the default parameters used are reported; site specific values are confidential but they have been supplied to the inventory team and taken into account in the estimation process.

Table 4.6 Historical default Tetrafluoromethane (CF₄) emission values by reduction technology type (IAI, 2003)

	Technology specific emissions (kg CF ₄ / t Al)		
	1990 - 1993	1994 - 1997	1998 – 1999
Point Fed Prebake	0.3	0.1	0.08
Side Work Prebake	1.4	1.4	1.4
Vertical Stud Soderberg	0.6	0.5	0.4

Table 4.7 Multiplier factor for calculation of Hexafluoroethane (C₂F₆) by technology type (IAI, 2003)

	Technology multiplier factor
Center Work Prebake	0.17
Point Fed Prebake	0.17
Side Work Prebake	0.24
Vertical Stud Soderberg	0.06

PFC emissions for the period from the year 2000 are estimated by the IPCC Tier 2 method, based on default technology specific slope factors and facility specific anode effect minutes. Site-specific values (CF₄ and C₂F₆ emissions) and default coefficients (slope coefficients for CF₄ and C₂F₆) were provided by the main national producer (ALCOA, several years). Moreover, from 2005 certificated emission values and parameters, including anode effects, have been communicated under EU-ETS (ALCOA, 2010).

In Table 4.8 slope coefficients used for CF₄ and C₂F₆ are reported. ALCOA uses these values suggested by International Aluminium Institute (IAI, 2006), in accordance to the coefficients reported in the IPCC 2006 Guidelines (IPCC, 2006).

Table 4.8 CF₄ and C₂F₆ Slope Coefficients (IAI, 2006)

Type of Cell	CF ₄	C ₂ F ₆
	Slope Factor (kg PFC/tAl/AE-minutes/cell day)	
Center Work Prebake	0.143	0.0173

Anode Effects (minutes/cell day)

	2000	2005	2006	2007	2008	2009	2010	2011	2012
Primary Aluminium Plant	0.96	0.87	0.74	1.00	0.55	0.81	0.60	0.53	0.31

CO₂ emissions from aluminium production have been also estimated on the basis of activity data provided by industrial association (ENIRISORSE, several years; ASSOMET, several years) and default emission factor reported by industry (ALCOA, 2004) and by the IPCC Guidelines (IPCC, 1997) which refer to the prebaked anode process.

Emission factor has been assumed equal to 1.55 t CO₂/t primary aluminum production for the years 1990-2001, on the basis of data provided by the producer for 2002; this value is also consistent with the emission factors contained in the IPCC Guidelines and in the Aluminium Sector Greenhouse Gas Protocol. Since 2002 the emission factor has been calculated on account of information from the relevant plant supplied to the

national EPER/EPTR registry (emissions and productions). Therefore, thanks to the availability of this additional information, CO₂ emission estimations have been carried out by the operator since 2002 according to the criteria defined by the International Aluminium Institute (IAI) and are given by the following three components:

- Electrolysis Emissions from Prebake Anode
- Pitch Volatile Matter Oxidation from Pitch Coking
- Bake Furnace Packing Material

This detailed information is not available for previous years (1990-2001) so the Tier 2 approach can not be extended to those years and Tier 1 has to be used. Although a number of attempts have been tried for the last years by the inventory team to retrieve the same information related to 1990-2001, those data cannot be retrieved. Therefore the Tier1+Tier2 approach allows ensuring the quality of the estimates and also the consistency of the CO₂ emissions time series depending on the quality of the available information.

In the following tables (Tables 4.9, 4.10) the emission factors and the default parameters used are reported; site specific values are confidential but they have been supplied to the inventory team.

Table 4.9 Coefficients used for estimation of CO₂ from aluminium production process with the Tier 2 methodology by plant

	Baked Anode Properties		
	Sulphur	Ash	Impurities
	Weight %	Weight %	Weight %
Portovesme	ssv*	ssv	DV** = 0.4
Fusina	DV = 1.6	ssv	DV = 0.4

* site specific value

** default value

Table 4.10 Coefficients used for estimation of CO₂ from aluminium production process with the Tier 2 methodology by plant

	Pitch content in green anodes	Hydrogen content in pitch	Recovered tar	Packing coke consumption	Sulphur content of packing coke	Ash content of packing coke
	Weight %	Weight %	kg/t BAP	t Pcc/ t BAP	Weight %	Weight %
Portovesme	ssv*	ssv	DV** = 0	DV = 0.05	DV = 3	DV = 5
Fusina	ssv	DV = 4.45	DV = 0	DV = 0.05	DV = 3	DV = 5

* site specific value

** default value

Magnesium Production

For SF₆ used in magnesium foundries, according to the IPCC Guidelines (IPCC, 2006), emissions are estimated from consumption data made available by the company (Magnesium products of Italy, several years), assuming that all SF₆ used is emitted. In 2007, SF₆ has been used partially, replaced in November by HFC125, due to the enforcement of fluorinated gases regulation (EC, 2006). This regulation allows for the use of SF₆ in annual amounts less than 850 kg starting from 1 January 2008; for this reason SF₆ was still reported together with HFC 125 emissions for the years 2008, 2009 while for 2010 only HFC125 was reported. Since 2011 HFC134a has replaced HFC125.

4.4.3 Uncertainty and time-series consistency

The combined uncertainty in PFC emissions from primary aluminium production is estimated to be about 20% in annual emissions, 3% and 20% concerning respectively activity data and emission factors; the uncertainty for HFC emissions from magnesium foundries is estimated to be about 20%, 3% for activity data and 20% for emission factors. The uncertainty in emissions from iron and steel and ferroalloys production is estimated to be 10.4%.

In Table 4.11 emission trends of CO₂, CH₄ and F-gases from metal production are reported. The decreasing of CO₂ emissions from iron and steel sector is driven by the use of lime instead of limestone and dolomite to remove impurities in pig iron and steel while CO₂ emissions from aluminium and ferroalloys are driven by the production levels.

In Table 4.12 the emission trend of F-gases per compound from metal production is given. PFC emissions from aluminium production decreased because of the closure of three old plants in 1991 and 1992 and the update of technology for the two plants still operating. The decreasing of SF₆ consumption in the magnesium foundry from 2003 is due to the abandonment of recycling plant and the optimisation of mixing parameters.

Table 4.11 CO₂, CH₄ and F-gas emissions from metal production, 1990 – 2014 (Gg)

EMISSIONS	1990	1995	2000	2005	2010	2011	2012	2013	2014
CO₂ (Gg)									
Iron and steel	3,124	2,897	1,280	1,656	1,343	1,580	1,526	1,441	1,381
Aluminium production	359	276	295	299	250	240	159	-	-
Ferroalloys	395	230	229	89	77	74	70	35	24
CH₄ (Gg)									
Pig iron	2.13	2.10	2.02	2.06	1.54	1.77	1.70	1.25	1.15
Steel	0.58	0.60	0.60	0.67	0.63	0.70	0.67	0.63	0.62
PFC (Gg CO₂ eq.)									
Aluminium production	1,975	350	231	212	99	95	39	-	-
SF₆ (Gg)									
Magnesium foundries	-	-	0.0072	0.0035	0.0007	-	-	-	-
HFC125 - (Gg)									
Magnesium foundries	-	-	-	-	0.0006	-	-	-	-
HFC134a - (Gg)									
Magnesium foundries	-	-	-	-	-	0.0030	0.0032	0.0041	0.0056

Table 4.12 F-gas emissions per compound from metal production in Gg CO₂ equivalent, 1990 – 2014

COMPOUND	1990	1995	2000	2005	2010	2011	2012	2013	2014
Gg CO₂ eq.									
CF ₄ (PFC-14)	1,465.8	268.1	192.4	176.8	82.7	79.0	32.2	-	-
C ₂ F ₆ (PFC-16)	509.4	81.8	38.4	35.3	16.5	15.8	6.4	-	-
Total PFC emissions from aluminium production	1,975.1	349.9	230.8	212.1	99.2	94.8	38.6	-	-
SF ₆ emissions from magnesium foundries	-	-	164.2	80.8	16.7	-	-	-	-
HFC-125 emissions from magnesium foundries	-	-	-	-	2.1	-	-	-	-
HFC-134a emissions from magnesium foundries	-	-	-	-	-	4.3	4.6	5.8	8.0
Total F-gas emissions from metal production	1,975.1	349.9	395.0	292.9	118.0	99.1	43.2	5.8	8.0

In response to the 2010 review process (UNFCCC, 2010) a more robust Tier 1 comparison has been evaluated in order to strengthen the conservativeness of combined Tier 1 and Tier 2 approaches.

In particular, as suggested by previous review processes, several comparisons were analyzed, using Tier 1 and Tier 2 approach, and under Tier 1 approach using different emission factors available from the following references (IAI, 2003; IAI, 2006; IPCC 2000):

1. 2003 International Aluminium Institute document, supplied by ALCOA to calculate emissions from 1990 to 1999 and actually used by the Party;
2. the updated 2006 International Aluminium Institute document, which agree with new 2006 IPCC Guidelines;

3. 2000 IPCC Good Practice Guidance.

In Tables 4.13 and 4.14 CF₄ and C₂F₆ default emission factors (Tier 1) and slope coefficient data (Tier 2) by technology are reported, distinguished for different reference sources.

Table 4.13 Default CF₄ and C₂F₆ Emission Factors

Plant Technology	CF ₄ (kg/t)				C ₂ F ₆ (kg/t)			
	IAI 2003	IAI 2006	GPG 2000	GL 2006	IAI 2003	IAI 2006	GPG 2000	GL 2006
CWPB	0.4	0.4	0.31	0.4	0.17	0.04	0.04	0.04
PFPB	0.3*	-	-	-	0.17*	-	-	-
SWPB	1.4	1.6	1.7	1.6	0.24	0.4	0.17	0.4
VSS	0.6	0.8	0.61	0.8	0.06	0.04	0.061	0.04
HSS	0.7	0.4	0.6	0.4	0.09	0.03	0.06	0.03

*This value refer to period 1990 – 1993 (see Table 4.6)

Table 4.14 Default CF₄ and C₂F₆ Slope Coefficients

Plant Technology	CF ₄ (kg PFC / t Al / AE minutes/cell day)				C ₂ F ₆ (kg PFC / t Al / AE minutes/cell day)			
	IAI 2003	IAI 2006	GPG 2000	GL 2006	IAI 2003	IAI 2006	GPG 2000	GL 2006
CWPB	0.14	0.143	0.14	0.143	0.018	0.0173	0.018	0.0173
PFPB	-	-	-	-	-	-	-	-
SWPB	0.29	0.272	0.29	0.272	0.029	0.0685	0.029	0.0685
VSS	0.067	0.092	0.068	0.092	0.003	0.0049	0.003	0.0049
HSS	0.18	0.099	0.18	0.099	0.018	0.0084	0.018	0.0084

Worthy of remark is that, lacking specific plant data, IAI 2003 is the only document including emission factors for Point Fed Prebake technology, which is the technology implemented at the only remaining production site since 1990. Moreover, as reported in this document, IAI proposed lowest accuracy default method departs from the IPCC default method. In the IPCC default method a single specific emission value is specified for each of four reduction technology categories: Center Work Prebake, Side Work Prebake, Vertical Stud Söderberg and Horizontal Stud Söderberg. The IPCC expert working panel mostly based these default factors on 1990 average IAI anode effect data and the average technology specific slope factors. IAI survey data collected since the publication of the original IPCC default values shows substantial reductions over the period 1990 to 2000 in specific emissions in all technology categories. In addition it has been shown that among the overall category of Center Work Prebake cells, the more modern Point Fed Prebake cells have made progress at a faster rate than for the older bar broken Center Work Prebake cells. Thus the original category has been broken into two separate types.

This is one of the most important reasons that convinced Italy to use IAI 2003 default emission factors over the period 1990-1999, as indicated also by ALCOA, instead of IPCC Guidelines (IPCC, 2006) default emission factors. As reported in a recent publication supplied by ECOFYS (ECOFYS, 2009), currently all new aluminium plants are designed according to Point Fed Prebake technology and the first improvement in the primary aluminium industry advancement is to replace current technologies with PFPB. Other technologies, Vertical Stud Söderberg, Center Work Prebake and Side Work Prebake are expected to be gradually replaced by PFPB. Only 20% of the existing plants had not yet been upgraded to PFPB in EU27. Moreover, the mean implied emission factor value for CF₄ over the period 2000-2012 is 0.12 (kg/t), comprised between 0.3 and 0.1 kg/t indicated in IAI 2003 for PFPB technology (see Table 4.6).

Figures 4.2 and 4.3 report the comparison in CF₄ emissions time series following Tier 1 and Tier 1 + Tier 2: in each diagram the emissions time series out of different source for EFs are compared.

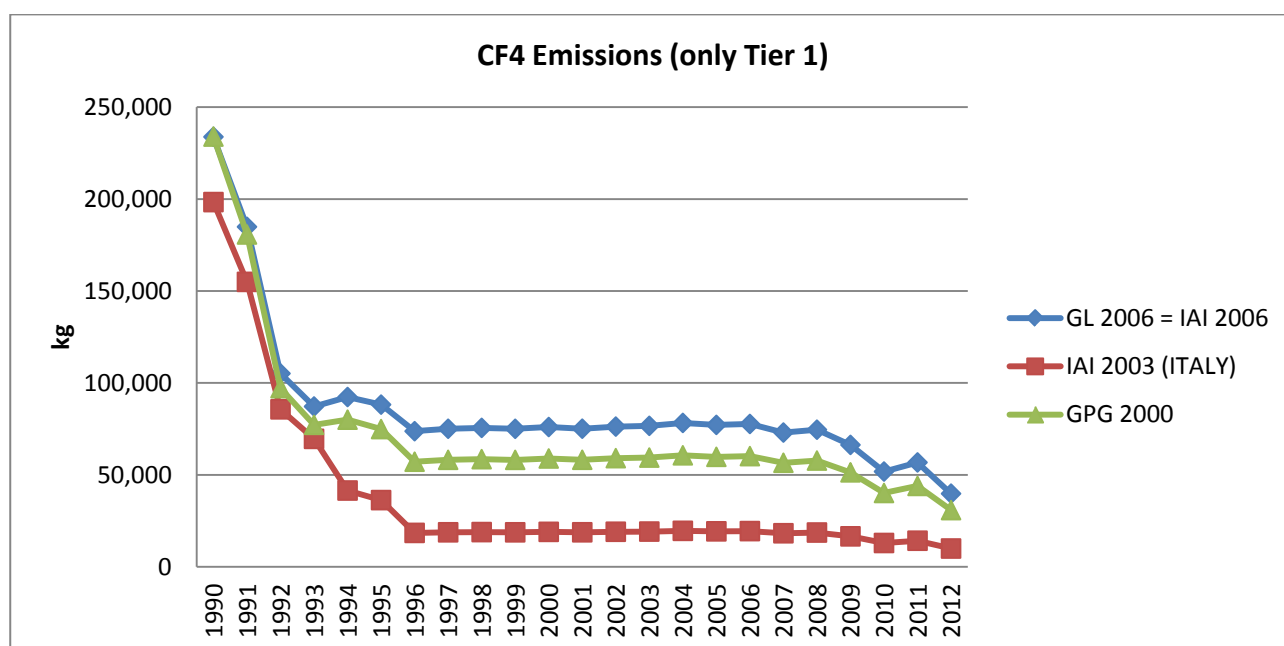

Figure 4.2 CF₄ emissions (only Tier 1)

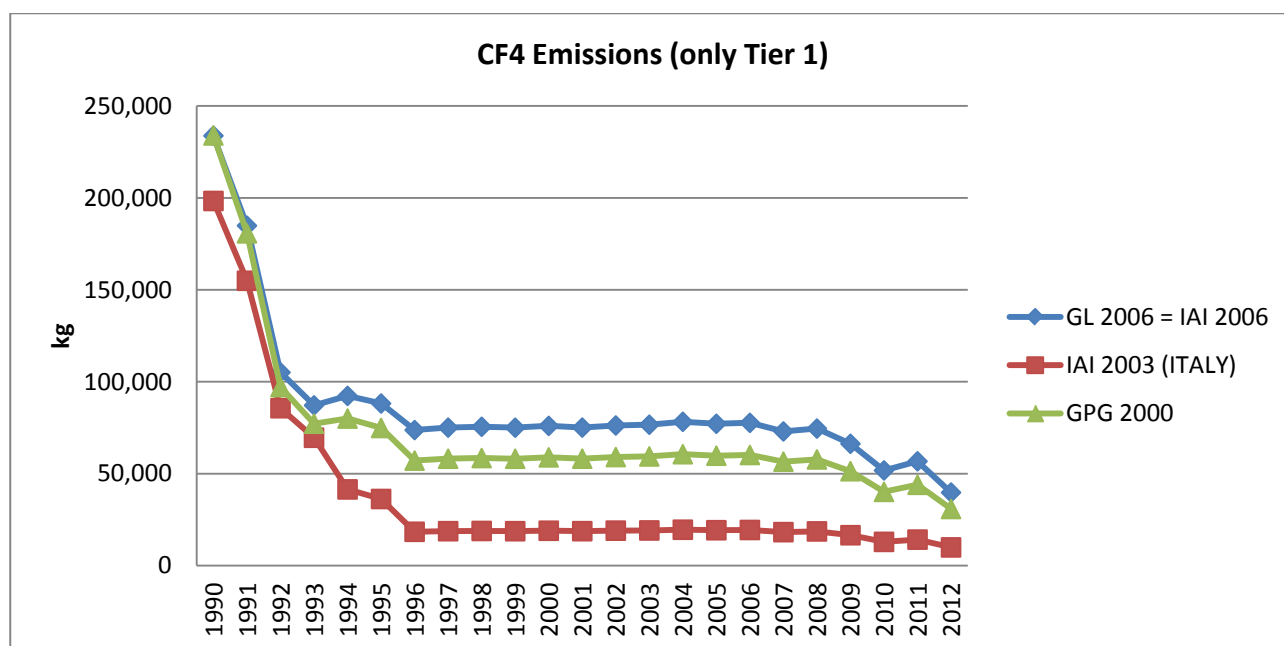

Figure 4.3 CF₄ emissions (Tier 1+Tier 2)

As for consistency, the Tier 1 + Tier 2 approach in estimating emissions is more reliable in producing the time series because it allows to use site specific data provided by the operator from 2000 onwards (and the use of the best available data is a good practice). Moreover, emission factor values reported in the IPCC Good Practice Guidance or in the 2006 IAI document (mean implied emission factor is 0.12 kg/t) lead to higher values for the emissions time series than those calculated out of emission factor values in 2003 IAI document (0.08 kg/t supplied by ALCOA and used by the Party), which means that national estimates can be considered conservative for the period. So for 1990 the use of EFs from IAI 2003, red line, results in CF₄ emission levels lower than those estimated by using the other EF references. This comparison was already done during the compilation of the 2006 submission and the Initial Report, which resulted in the establishment of the assigned amount.

Tier1 (1990-1999) and Tier 2 (2000-2012) time series are also better linked using IAI 2003 EFs (see Figure 4.3) because of the minor gap from 1999 to 2000 since the mean implied emission factor value for CF₄ over

the period 2000-2012 is 0.12 (kg/t), comprised between 0.3 and 0.1 kg/t indicated in IAI 2003 for PFPB technology (see Table 4.6).

For this reason, the use of the combined Tier1+Tier2 approach, in this case, is conservative.

4.4.4 Source-specific QA/QC and verification

Emissions from the sector are checked with the relevant process operators. In this framework, primary aluminium production supplied by national statistics (ENIRISORSE, several years; ASSOMET, several years) and the only national producer ALCOA (ALCOA, several years), in addition with data reported in a site-specific study (Sotacarbo, 2004), have been checked. Moreover, emissions from magnesium foundries are annually compared with those reported in the national EPER/E-PRTR registry while for the iron and steel sector emissions reported in the national EPER/E-PRTR registry and for the Emissions Trading Scheme are compared and checked. Emissions from primary aluminium production have been also checked with data reported under EU-ETS.

4.4.5 Source-specific recalculations

Recalculations occurred, as abovementioned, because of the update of EAF emission factor using ETS data in the period from 2004 (CO₂ emissions +4%) to 2014 (CO₂ emissions +24%).

4.4.6 Source-specific planned improvements

Emissions from lead and zinc production have been reported in 1.A.2 because of the lack of information to distinguish between energy and process. Since 2013, ETS data contain info about some Italian plant and Italian experts are evaluating the possibility to estimate energy and process emissions separately.

4.5 Non-energy products from fuels and solvent use (2D)

4.5.1 Source category description

The sub-sector comprises the following sources: lubricant use, paraffin wax, and other categories which include the use of urea, asphalt roofing and paving with asphalt and solvent use. CO₂ emissions from this category is a key source at level and trend assessment considering the uncertainty (only at level with the LULUCF); in 1990 it was a key category at level assessment.

Lubricant use

Lubricants are mostly used in industrial and transportation applications. Lubricants are produced either at refineries through separation from crude oil or at petrochemical facilities. Under this category emissions originated by lubricant use in industry and white lubricants and lubricants used for insulating purposes have been considered, CO₂ and NMVOC emissions have been estimated for the whole time series. Emissions from lubricant use in vehicles have been accounted for in the Energy Sector.

Paraffin wax

Paraffin waxes are separated from crude oil during the production of light (distillate) lubricating oils. Paraffin waxes are categorised by oil content and the amount of refinement. About 60-70% of the total amount of paraffin waxes produced in the EU area is used to manufacture candles. Nowadays about 95% of candles are paraffin wax candles; 3% are stearic candles and the remaining 2% is made of beeswax. Slack oils could enter the manufacturing process thus potentially resulting into the emissions of SO_x and PAH.

Use of urea

Urea can be used in Selective Catalyst Reduction (SCR) systems to reduce NO_x emissions from combustion. SCR systems are generally applied to engines (vehicles) and also to industrial combustion (e.g. Power Plants).

CO₂ emissions originated by the use of urea in SCR systems have been estimated and reported in this sub-sector.

Asphalt roofing and road paving with asphalt

In Italy 14 facilities have been producing bitumen roofing membranes and about 87 facilities operate in the production and laying of asphalt mix products for road paving. SITEB, the Italian asphalt and road association is the relevant source of information for these two source categories. NMVOC emissions have been estimated for these two source categories along the whole time series.

Solvent use

The use of solvents manufactured using fossil fuels as feedstocks can lead to evaporative emissions of various NMVOC and CO₂ emissions, after oxidation of NMVOC in the atmosphere.

Methodologies for estimating NMVOC emissions can be found in the EMEP/EEA air pollutant emission inventory guidebook (EMEP/EEA, 2009). Also some indications on the subcategories to include in the 'solvent use' category are reported in the 2006 IPCC guidelines (IPCC, 2006), which are the following: solvent use in paint application, degreasing and dry cleaning, manufacture and processing of chemical products, other solvent use, such as printing industry, glues application, use of domestic products.

4.5.2 Methodological issues

Lubricant use

The use of lubricants in industrial engines is primarily for their lubricating properties and associated emissions are therefore considered as non-combustion emissions to be reported in the IPPU Sector.

NMVOC and CO₂ emissions are reported for this category.

CO₂ emissions for the whole timeseries are calculated based on a Tier 1 approach considering the average Lower Heating Value (LHV) of lubricants, the average ODU factor and the average carbon content of lubricants (Equation 5.2 IPCC Guidelines 2006):

$$CO_2 \text{ Emissions} = LC \cdot CC_{\text{Lubricant}} \cdot ODU_{\text{Lubricant}} \cdot 44 / 12$$

where

LC= lubricant consumption

CC_{lubricant}= carbon content

ODU_{lubricant}= oxidation factor

44/12= mass ratio CO₂/C

Statistics related to the total amount of lubricants consumed in Italy are officially provided by MISE every year (Bollettino Petroliero) but no details concerning different kind of lubricants are available thus allowing us only for a Tier 1 approach; LHV, Carbon Content and ODU factors used are the default values included in the IPCC 2006 Guidelines are taken.

Emissions from the use of lubricants in 2-stroke engines have been accounted for in the Energy Sector.

NMVOC emissions for the whole timeseries have been estimated too, based on the total lubricants consumption and an NMVOC EF= 28 kg NMVOC/tons of lubricant (EMEP/EEA, 2013).

Paraffin wax

In Italy paraffin waxes are mostly used in the manufacture of candles, although a number of different applications (e.g. food production and many others) could have paraffin waxes as an input. Emissions from the use of waxes derive primarily when the waxes or derivatives of paraffins are combusted during use (e.g., candles). In order to estimate CO₂ emissions for the whole timeseries it has been assumed that 65% of total amount of paraffin wax is destined to the manufacture of candles on account of information provided by the industrial association (Assocandele, 2015). Default values for carbon content of paraffin wax as well as ODU factor and LHV have been assumed (IPCC 2006 Guidelines) and applied to the activity data according to a Tier 1 approach (Equation 5.4 IPCC 2006 Guidelines):

$$CO_2 \text{ Emissions} = PW \cdot CC_{Wax} \cdot ODU_{Wax} \cdot 44 / 12$$

where:

CO₂ Emissions = CO₂ emissions from waxes, tonne CO₂

PW = total wax consumption, TJ

CC_{Wax} = carbon content of paraffin wax (default), tonne C/TJ (= kg C/GJ)

ODU_{Wax} = ODU factor for paraffin wax, fraction

44/12 = mass ratio of CO₂/C

Use of urea

Emissions of CO₂ originated by the use of urea in SCR systems in engines and Power plants have been estimated and reported in this sub-sector.

Concerning vehicles, SCR systems were introduced in Italy in 2006 so CO₂ emissions related to SCR systems can be traced back in the timeseries up to 2006. The amount of urea and CO₂ emitted using urea can be estimated by COPERT.

Concerning power plants, the amount of urea used in SCR systems has been reported by operators under the Italian ETS together with CO₂ emissions for the years 1997 up to 2013.

Asphalt roofing and road paving

NMVOC emissions from the manufacturing of asphalt roofing materials have been estimated based on the total surface of bitumen roofing membranes (Federchimica, several years; Siteb, several years) and default emission factors (EMEP/CORINAIR, 2007; EMEP/EEA, 2009).

NMVOC emissions from road paving operations have been estimated based on the amount of asphalt mix produced for each year (ISTAT, several years [a]; Siteb, several years) and the emission factors also derived from data supplied by Siteb (EPA, 2000; Siteb, several years).

Solvent use

Emissions of NMVOC from solvent use have been estimated according to the methodology reported in the EMEP/EEA guidebook, applying both national and international emission factors (Vetrella, 1994; EMEP/CORINAIR, 2007, EMEP/EEA, 2013). Country specific emission factors provided by several accredited sources have been used extensively, together with data from the national EPER/EPRT Registry; in particular, for paint application (Offredi, several years; FIAT, several years [b]), solvent use in dry cleaning (ENEA/USLRMA, 1995), solvent use in textile finishing and in the tanning industries (TECHNE, 1998; Regione Toscana, 2001; Regione Campania, 2005; GIADA 2006). Basic information from industry on percentage reduction of solvent content in paints and other products has been applied to EMEP/EEA emission factors in order to evaluate the reduction in emissions during the considered period.

Emissions from domestic solvent use have been calculated using a detailed methodology, based on VOC content per type of consumer product.

As regards household and car care products, information on VOC content and activity data has been supplied by the Sectoral Association of the Italian Federation of the Chemical Industry (Assocasa, several years) and by the Italian Association of Aerosol Producers (AIA, several years [a] and [b]). As regards cosmetics and toiletries, basic data have been supplied by the Italian Association of Aerosol Producers too (AIA, several years [a] and [b]) and by the national Institute of Statistics and industrial associations (ISTAT, several years [a], [b], [c] and [d]; UNIPRO, several years); emission factors time series have been reconstructed on the basis of the information provided by the European Commission (EC, 2002).

The conversion of NMVOC emissions into CO₂ emissions has been carried out considering that carbon content is equal to 85% as indicated by the European Environmental Agency for the CORINAIR project (EEA, 1997).

4.5.3 Uncertainty and time-series consistency

The combined uncertainty in CO₂ emissions from non energy products from fuels and solvent use is estimated equal to 58% due to an uncertainty of 30% and 50% in activity data and emission factors, respectively.

In 2014, CO₂ derive mainly from the subcategory 'Other', which accounts for 89% of the sectoral emissions; specifically emissions from the use of solvent share 86.1%. The second source of sectoral emissions is the use of lubricants contributing to 9.9% of the total.

Table 4.15 shows CO₂ emission trend from 1990 to 2014.

Table 4.15 Trend in CO₂ emissions from the non energy products from fuels and solvent use category, 1990 – 2014 (Gg)

GAS/SUBSOURCE	1990	1995	2000	2005	2010	2011	2012	2013	2014
CO₂ (Gg)									
2D. Non-energy products from fuels. Other	2,058	1,927	1,745	1,670	1,378	1,400	1,311	1,293	1,244
2D1. Lubricant use	156	176	189	169	123	119	102	109	124
2D2. Paraffin wax use	19	20	21	14	13	9	10	10	13
2D.3. Other	1,883	1,731	1,535	1,488	1,242	1,272	1,199	1,174	1,107
2D3a. Urea (emissions abatement in engines)	-	-	-	-	15.86	19.96	22.64	25.64	29.38
2D3b. Urea (emissions abatement in Power Plants)	-	-	2.38	2.35	11.57	11.45	11.30	6.46	6.71
2D3c. Road paving	-	-	-	-	-	-	-	-	-
2D3d. Asphalt roofing	-	-	-	-	-	-	-	-	-
2D3e. Solvent	1,883	1,731	1,533	1,486	1,214	1,241	1,165	1,142	1,071
Paint application	844	787	704	667	487	544	508	539	484
Degreasing and dry cleaning	177	106	82	72	63	62	60	59	57
Other	241	268	258	186	171	170	163	166	165
Chemical products	622	570	488	560	492	466	433	378	365

The decrease observed in emission levels from 1990 to 2014, about 397.6%, is to be attributed to the reduction in emissions from solvent use, mainly for the reduction in paint application, application of glue and adhesives and domestic solvent use; specifically, the reduction of emissions from paint application for domestic use, which drop by about 42% from 1990, is due to the implementation of Italian Legislative Decree 161/2006. Other European directives applies to the solvent use category, which represents the main source of NMVOC emissions at national level (41.9% of the total NMVOC); for instance, the European Directives (EC, 1999; EC, 2004) regarding NMVOC emission reduction in paint application entered into force, in Italy, in January 2004 and in March 2006, establishing a reduction of the solvent content in products.

4.5.4 Source-specific QA/QC and verification

For the solvent use category, different QA/QC and verification activities are carried out. Data production and consumption time series for some activities (paint application in constructions and buildings, polyester processing, polyurethane processing, pharmaceutical products, paints manufacturing, glues manufacturing, textile finishing, leather tanning, fat edible and non edible oil extraction, application of glues and adhesives) are checked with data acquired by the National Statistics Institute (ISTAT, several years [a], [b] and [c]), the Sectoral Association of the Italian Federation of the Chemical Industry (AVISA, several years) and the Food and Agriculture Organization of the United Nations (FAO, several years). For specific categories, emission factors and emissions are also shared with the relevant industrial associations; this is particularly the case of paint application for wood, some chemical processes and anaesthesia and aerosol cans.

In the framework of the MeditAIRaneo project, ISPRA commissioned to Techne Consulting S.r.l. a survey to collect national information on emission factors in the solvent sector. The results, published in the report “*Rassegna dei fattori di emissione nazionali ed internazionali relativamente al settore solventi*” (TECHNE, 2004), have been used to verify and validate the emission estimates. ISPRA commissioned to Techne Consulting S.r.l. another survey to compare emission factors with the last update published in the

EMEP/EEA guidebook (EMEP/EEA, 2009). The results are reported in “*Fattori di emissione per l'utilizzo di solventi*” (TECHNE, 2008) and have been used to update emission factors for polyurethane and polystyrene foam processing activities.

In addition, for paint application, data communicated from the industries in the framework of the EU Directive 2004/42, implemented by the Italian Legislative Decree 161/2006, on the limitation of emissions of volatile organic compounds due to the use of organic solvents in certain paints and varnishes and vehicle refinishing products have been used as a verification of emission estimates. These data refer to the composition of the total amount of paints and varnishes (water and solvent contents) in different subcategories for interior and exterior use and the total amount of products used for vehicle refinishing and they are available from the year 2007.

Additional verifications of the emissions from the sector occurred in 2012, on account of the bilateral independent review between Italy and Spain and the revision of national estimates and projections in the context of the National emission ceilings Directive for the EU Member States and the Gothenburg Protocol of the Convention on Long-Range Transboundary Air Pollution (CLRTAP).

4.5.5 Source-specific recalculations

Minor recalculations for CO₂ emissions occurred from the use of urea in engines and solvent use (paint application, other and chemical products).

GAS/SUBSOURCE		2006	2007	2008	2009	2010	2011	2012	2013
CO₂ (%)									
2D3a. Urea									
(emissions abatement in 2%)		1%	1%	1%	1%	1%	1%	1%	1%
2D3e. Solvent		-	-	-	-	-	-	-	1%
Paint application		-	-	-	-	-	-	-	0%
Other		-	-	-	-	-	-	-	2%
Chemical products		-	-	-	-	-	-	-	1%

4.5.6 Source-specific planned improvements

No further improvements are planned.

4.6 Electronics Industry Emissions (2E)

4.6.1 Source category description

Fluorocarbons emissions from this sub-sector are from semiconductor manufacturing industry (2.E.1).

Actually in Italy, there are three national plants of semiconductor manufacturing, owned by two company, ST Microelectronics and LFoundry (ex Micron Technology).

The semiconductor manufacturing companies supply yearly consumption and emission data for each plant (ST Microelectronics, several years; Micron, several years; Numonyx, several years; LFoundry, several years).

F-gas emissions from semiconductor manufacturing are estimated using the Tier 2a methodology of the new 2006 IPCC Guidelines (IPCC, 2006).

As concern photovoltaic (PV) manufacturing, actually in Italy there is no production of PV cells, but only assembly. Before 2011, PV cells production occurred but no fluorinated compounds have been used for the process (Lux, 2015; Solsonica, 2015).

Finally, no thin-film-transistor flat panel display (TFT-FPD) production occurs in Italy (Linde Gas, 2015).

4.6.2 Methodological issues

F-gas emissions from semiconductor manufacturing are estimated using the Tier 2a methodology of the 2006 IPCC Guidelines (IPCC, 2006).

Companies involved in the semiconductor manufacturing provide yearly data on consumption and emissions (ST Microelectronics, several years; Micron, several years; Numonyx, several years; LFoundry, several years), calculated on the basis of the following equation, accepted by the World Semiconductor Council (WSC).

$$\text{Emissions for } PFC_i = PFC_i * (1-h) [(1-C_i)(1-A_i) * GWP_i + B_i * GWP_{(byproduct)} * (1-A_{(byproduct)})]$$

where:

- h = fraction of gas_i remaining in container (heel)
- PFC_i = purchases of gas_i = $kg s_i$
- $kg s_i$ = mass of gas_i purchased
- GWP_i = 100 yr global warming potential of gas_i
- C_i = average utilization factor of gas_i (average for all etch and CVD processes) = $1 - EF_i$
- EF_i = average emission factor of gas_i (average for all etch and CVD processes)
- B_i = mass of CF₄ created per unit mass of PFC_i transformed
- A_i = fraction of PFC_i destroyed by abatement = $a_{i,j} * V_a$

By product formation

- A_{CF4} = fraction of PFC_i converted to CF₄ and destroyed by abatement = $a_{CF4} * V_a$
- $a_{i,j}$ = average destruction efficiency of abatement tool_i for gas_i
- a_{CF4} = average destruction efficiency of abatement tool_i for CF₄
- V_a = fraction of gas_i that is fed into the abatement tools
- A_{CF4} = fraction of PFC_i converted to CF₄ and destroyed by abatement = $a_{CF4} * V_a$
- $a_{i,j}$ = average destruction efficiency of abatement tool_i for gas_i
- a_{CF4} = average destruction efficiency of abatement tool_i for CF₄
- A_{C2F6} = fraction of PFC_i that is converted to C₂F₆ and destroyed by abatement = $a_{C2F6} * V_a$
- a_{C2F6} = average destruction efficiency of abatement tool_i for C₂F₆
- A_{C3F8} = fraction of PFC_i that is converted to C₃F₈ and destroyed by abatement = $a_{C3F8} * V_a$
- a_{C3F8} = average destruction efficiency of abatement tool_i for C₃F₈
- V_a = fraction of gas_i that is fed into the abatement tools

Emissions are calculated for the following fluorinated gases: HFC 23, HFC 32, HFC 134a, C₂F₆, CF₄, C₃F₈, C₄F₈, SF₆ and NF₃. From 2012, according with World Semiconductor Council (WSC), data on CH₂F₂, C₄F₆, C₅F₈ are gathered.

From 2000, emissions are calculated considering the contribution of abatement systems.

4.6.3 Uncertainty and time-series consistency

The combined uncertainty in F-gas emissions for PFC, HFC, SF₆ and NF₃ emissions from semiconductor manufacturing is estimated to be about 20.6% in annual emissions, 5% and 20% concerning respectively activity data and emission factors.

In table 4.16 emissions from semiconductor manufacturing are reported.

Table 4.16 Fluorocarbon emissions from semiconductor industry, 1990 – 2014 (kt CO₂ eq.)

GAS	1990	1995	2000	2005	2010	2011	2012	2013	2014
HFC 23 (t)	0.0	0.0	0.4	0.5	0.7	0.7	0.4	0.5	0.6
HFC 32 (t)	0.0	0.0	0.0	0.0	0.0	0.0	0.0	0.3	0.1
HFC 134a (t)	0.0	0.0	0.04	0.0	0.0	0.0	0.0	0.0	0.0
CF ₄ (t)	0.0	3.0	9.1	11.5	9.0	9.9	10.1	12.2	13.7
C ₂ F ₆ (t)	0.0	3.0	8.1	6.7	2.3	2.5	2.2	2.5	3.0
C ₃ F ₈ (t)	0.000	0.000	0.000	0.485	0.004	0.009	0.002	0.037	0.055
C ₄ F ₈ (t)	0.0	0.0	0.04	1.0	2.6	2.3	1.4	1.0	2.2
SF ₆ (t)	0.0	0.0	0.9	2.5	1.3	2.2	2.0	1.9	1.7
NF ₃ (t)	0.0	0.0	1.5	1.9	1.2	1.6	1.4	1.5	1.6
F-Gas emissions (kt CO₂ eq.)	0.0	59.0	218.1	278.2	182.0	216.6	193.4	208.4	235.1

4.6.4 Source-specific QA/QC and verification

This source category is covered by the general QA/QC procedures. Where information is available, emissions from production and consumption of fluorinated gases have been checked with data reported to the national EPER/E-PRTR registry.

4.6.5 Source-specific recalculations

No recalculation is occurred.

4.6.6 Source-specific planned improvements

No further improvements are planned.

4.7 Emissions of fluorinated substitutes for ozone depleting substances (2F)

4.7.1 Source category description

The sub-sector Emissions of fluorinated substitutes for ozone depleting substances consists of the following sub-applications:

2.F.1 – Emissions from Refrigeration and Air Conditioning

2.F.2 – Emissions from Foam blowing Agents

2.F.3 – Emissions from Fire Protection

2.F.4 – Emissions from Aerosols

HFC emissions from Refrigeration and Air Conditioning is a key source at level and trend assessment, both using Tier 1 and Tier 2.

HFC emissions from foam blowing agents is a key source, only including uncertainty, at level assessment with LULUCF and at trend assessment, both using Tier 1 and Tier 2..

HFC emissions from fire protection is a key source only at trend assessment, using Tier 2 approach without LULUCF. Finally, HFC emissions from aerosols is a key source at level and trend assessment, using Tier 2 approach.

The share of F-gas emissions of fluorinated substitutes for ozone depleting substances in the national total of F-gases is 95.6% in 2014.

4.7.2 Methodological issues

The methods used to calculate F-gas emissions of fluorinated substitutes for ozone depleting substances are presented in the following box:

Sub-sources of F-gas emissions and calculation methods

Source category	Sub-application	Calculation method
Refrigeration and Air Conditioning	Refrigeration and air conditioning equipment (2F1)	IPCC Tier 2a
	Foam blowing (2F2)	IPCC Tier 2a
	Fire extinguishers (2F3)	IPCC Tier 2a
	Aerosols/metered dose inhalers (2F4)	IPCC Tier 2a

Total emissions have been calculated as the sum of manufacturing emissions, use emissions and disposal emissions. IPCC Tier 2a implies the availability of either number of applications/equipments using the individual gas or the amounts of the gas used in the different sectors. Based on the availability of the amount of individual gas produced in Italy and the sectoral uses of the gas we carry out the estimation of emissions according to IPCC Tier 2a. The estimates are based on single gas consumptions data supplied by the only national refrigerants producer (Solvay, several years) and by industry and not on equipment consumption estimates. The methodology applied, although is not a balance of chemical sales, uses specific emission factors for each consumption type.

Because of the approach followed, and thus lack of data on quantity of each gas disposed, emissions from disposal are included into the emissions during the product's life for the whole time series. The assumption implies that the F-gas charged in the equipments is emitted completely during the lifetime of the equipments. So at decommissioning there is not F-gas charge left and no emissions or recovery do occur.

The Legislative Decree nr. 151/05 has implemented in Italy the EU Directive on Waste from Electric and Electronic Equipments. According to this Decree when equipments are disposed of it is by law required to recover the remaining F-gas and either reuse or destruct it, but few data are available at the moment; although the number of authorized centres for the treatment of WEEE is known, there are many small authorized centres which do not have to report about their activities.

Basic data have been supplied by industry: specifically, for the mobile air conditioning equipment the national motor company and the agent's union of foreign motor-cars vehicles have provided the yearly consumptions (FIAT, several years [a]; IVECO, several years; UNRAE, several years; CNH, several years.

For the other refrigeration and air conditioning equipment the producers supply detailed table of consumption data by gas (Solvay, several years); pharmaceutical industry has provided aerosols/metered dose inhaler data (Sanofi Aventis, several years; Boehringer Ingelheim, several years; Chiesi Farmaceutici, several years; GSK, several years; Lusofarmaco, several years; Menarini, several years; Istituto De Angeli, several years). Finally, for the sub-source fire extinguishers, the European Association for Responsible Use of HFCs in Fire Fighting was contacted (ASSURE, 2005), as well as the Consortium of fire protection systems (Clean Gas, 2001). More in details HFC227ea consumptions for fire extinguishers along the whole time series has been provided by Consorzio Clean Gas; consumption levels have been supplied for the years 1990-2000 together with projections of consumptions for the years 2005 and 2010. The projections indicate a level of consumption constant since 2005 (150 tonnes). After 2010 there are no detailed consumption data available but according to the projections and information supplied by industry the amount of gas is expected to decrease.

In the following box, the sources of activity data and emissions factors are summarized.

CRF Category	Category	Substance	Activity Data References	Emission Factors References
2.F.1.b	Domestic Refrigeration	HFC 134a	Solvay	Expert Judgement
2.F.1.a	Commercial Refrigeration	HFC 23	Solvay	Expert Judgement
		HFC 125		
		HFC 134a		
		HFC 143a		
2.F.1.f	Stationary Air Conditioning	HFC 32	Solvay	Expert Judgement
		HFC 125		

		HFC 134a		
2.F.1.e	Mobile Air Conditioning	HFC 134a	FIAT, IVECO, UNRAE, CNH	IPCC
2.F.2.a	Foam blowing	HFC 245fa HFC 134a	Solvay	IPCC
2.F.4	Metered Dose Inhalers	HFC 134a	Menarini, Chiesi, Sanofi Aventis, GSK, Lusofarmaco, Istituto De Angeli, Boehringer	Chiesi
2.F.3	Fire Extinguishers	HFC 227ea	Clean Gas	ASSURE

Due to the methodology used to estimate emissions, based on the consumption of the F-gases in the different categories, where relevant, the estimated consumption include also the amount of fluid contained in the imported products. As an example, the amount of F-gases used in the air conditioning devices mounted on vehicles manufactured abroad and imported in Italy is part of the information we use in the estimation process. UNRAE, which is the Association of foreign car makers, provide us every year with the amount of Fgases used in the imported vehicles. As for aerosols (i.e. MDI), every year the relevant operators at national level provide us with the consumption of Fgases used in the national production process. Some of the reporting operators manufacture the MDI at Italian facilities, while some others just market in Italy imported MDI.

Industrial Refrigeration and Transport Refrigeration estimations are included in Commercial Refrigeration because no detailed information is available to split consumptions and emissions in the different sectors.

Solvay, which is the only national refrigerants producer, has supplied gas consumptions data with the indication of the relevant use sector, as reported in the following box.

Refrigerant	Final Use	Equipment typology
R 404	Refrigeration	Large Commercial Refrigeration Equipments
R 507	Refrigeration	Large Commercial Refrigeration Equipments
R 407c	Air Conditioning	Chillers
R 410a	Air Conditioning	Chillers
HFC 23	Refrigeration	Small Commercial Refrigeration Equipments
HFC 134a (pure)	Refrigeration	Domestic Refrigeration Equipments

Appropriate losses rates have been applied for each gas, taking into account the equipment where refrigerants are generally used, as suggested by a pool of experts during a specific meeting held at the Ministry of the Environment, Land and Sea (ISPRA-MATTM, 2013), in order to assess F-gas emissions from refrigeration and air conditioning, with a focus on commercial refrigeration. These experts represent the following national associations of refrigeration and air conditioning:

- COAER-ANIMA (Air Conditioning) - Association of Manufacturers of aerodynamic equipment and systems under the Federation of National Associations of Mechanical and Engineering similar (ANIMA), which is the sectoral industrial association within Confindustria (Confederation of Italian Industry) representing companies in this sector.
- ASSOFOODTEC-ANIMA (Commercial Refrigeration) - Association of Italian manufacturers of machinery, plant, equipment for the production, processing and preservation of food, under the ANIMA Federation.
- AICARR – Italian Association of Air Conditioning, Heating and Refrigeration.
- CECED (Domestic Refrigeration) - It represents the manufacturers of the Domestic and Professional Appliance sector in Italy; CECED is a member of ANIE Federation (The National Federation of Italian Electrotechnical, Electronics and ICT Companies) and Confindustria.

For the years 1990-1999 leakage rates were supplied by industrial associations of manufacturers as the best available country specific information for the years concerned. Industrial associations have revised the

leakage rates for the years from 2000 to take into consideration the changes in technology which have been occurring in the manufacturing of the equipments concerned. The appropriate emission factors are reported in the following box, distinguished in two different periods of the time series.

Equipment	1990-1999		2000-2013	
	Leakage rate (%)		Leakage rate (%)	
	Manufacturing	Product life	Manufacturing	Product life
Small Commercial Refrigeration	0.5%	5.0%	0.5%	5.0%
Chillers	3.0%	5.0%	0.5%	2.0%
Large Commercial Refrigeration	3.0%	15.0%	0.5%	12.0%
Domestic Refrigeration	3.0%	0.7%	0.5%	0.7%

Basically, since the F-gases are also expensive material in the manufacturing process it was a matter of concern of the manufacturers to succeed in limiting losses in that stage and that was achieved by setting higher levels in the acceptance testing procedures. According to the information supplied by the industry year 2000 is considered a turning point for the sector market.

For what concern the other sources of emissions of substitutes for ozone depleting substances, the following emission factors have been used, for the whole time series.

	Leakage rate (%)	
	Manufacturing	Product life
Mobile Air Conditioning – new vehicles	4%	10%
Mobile Air Conditioning – retrofit vehicles	8%	20%
Metered Dose Inhalers	1.95%	100%
Foam	10%	4.5%
Fire Protection	0%	5%

Emissions estimation from MAC systems is based on gas consumption provided by the relevant national operators. These data have been used to estimate the quantity accumulated every year. Emissions from equipment disposal are already included into the emission during the product's life for the whole time series. According to the IPCC default values for MAC systems, leakage rates product life are equal to 10-20%. The lower bounds of the ranges are usually to be used for new vehicles, the upper bound values for retrofit vehicles. From early 2000s all the new vehicles are equipped with AC and no more vehicles needed to be retrofitted. Emission factor for the first fill have been provided by manufacturers and are in line with the default value in the IPCC Guidelines (4-5%).

Emissions from MDI are estimated on the basis of HFC consumptions and losses rates provided by the relevant operators in Italy. Specifically, losses rate during manufacturing is set at 1.95% while it is assumed that 100% of the charged is lost during the product life (in the same year).

Concerning fire extinguishers, the European association for responsible use of HFCs in fire fighting (ASSURE), provided us with the information concerning losses rates in manufacturing of fire fighting systems (0%) and during the average lifetime of the fire extinguishers (less than 5%). The whole gas is considered emitted and not recovered as required by the latest European and National legislation.

The Regulation n. 842/2006 of the European Parliament and of the Council of 17 May 2006 on certain fluorinated greenhouse gases (EC, 2006), has been transposed into a national decree in 2012, by the Decree of the President of the Republic 27 January 2012, n. 43 (DPR 43/2012). In particular, the article 3(6) of the Regulation n. 842/2006 has been transposed in the art. 16 of the national Decree, still into force, although the mentioned regulation has been replaced by the new Regulation n. 517/2014 (UE, 2014), where is stated that every year by the 31 May, the operator of the refrigeration, air conditioning and heat pump equipment, as well as fire protection systems, which contain more than 3 kg of fluorinated greenhouse gases, must submit to ISPRA data on emissions referred to those applications.

ISPRA has developed a specific website, where each operator requests username and password and compiles the Declaration.

The year 2012 has been the first year of the data collection, and actually ISPRA has started the new 2016 collection (data collected will refer to the year 2015). Data are still of course not complete, and consequently not comparable with inventory data, but a preliminary analysis has been done, on data collected for 2013, resulting in product life factor for the commercial appliances much far lower compare to product life factors reported in the IPCC GPG and Guidelines, as enhanced in the following box.

Charge class (kg)	National DB			2006 IPCC GL	
	Total charge (kg)	Total annual release (kg)	Product life factor (%)	Charge class (kg)	EF in operation (%)
3 - 6	2,518	54	2.14	0.2 - 6	1 - 15
6 - 50	28,863	725	2.51	0.5 - 100	1 - 10
> 50 kg	271,442	2,170	0.80	50 - 2000	10 - 35
<i>Total</i>	<i>302,823</i>	<i>2,949</i>	<i>0.97</i>		

A report concerning 2013 F-gas data has been recently published by the Institute (ISPRA, 2016).

4.7.3 Uncertainty and time-series consistency

The combined uncertainty in F-gas emissions for HFC emissions from refrigeration and air conditioning is estimated to be about 58% in annual emissions, 30% and 50% concerning respectively activity data and emission factors.

In Table 4.17 an overview of the emissions from the sub-sector is given for the 1990-2014 period, per compound.

HFC emissions from refrigeration and air conditioning equipment increased from 1994 driven by the increase of their consumptions, especially HFC134a consumption for mobile air conditioning. HFC emissions from ODS substitutes started in 1996 and they have been increasing since then, especially HFC134a from foam blowing and aerosols.

Table 4.17 HFC emissions per sub-application from Refrigeration and Air Conditioning in tons, 1990-2014.

COMPOUND (t)	1990	1995	2000	2005	2010	2011	2012	2013	2014
2.F.1.a - Commercial Refrigeration									
HFC 23	0.0	0.4	2.3	5.4	8.2	8.6	8.9	9.1	9.4
HFC 125	0.0	1.5	84.5	379.2	668.5	717.3	764.1	809.2	853.0
HFC 134a	0.0	0.1	6.1	28.1	49.9	53.5	57.0	60.4	63.7
HFC 143a	0.0	1.6	96.8	435.4	768.2	824.3	878.1	930.0	980.4
<i>Total HFC emissions from Commercial Refrigeration</i>	<i>0.0</i>	<i>3.5</i>	<i>189.7</i>	<i>848.2</i>	<i>1,494.9</i>	<i>1,603.8</i>	<i>1,708.1</i>	<i>1,808.8</i>	<i>1,906.6</i>
2.F.1.a - Commercial Refrigeration									
HFC 134a	0.0	0.0	31.0	60.2	91.8	98.4	105.1	111.9	118.8
<i>Total HFC emissions from Domestic Refrigeration</i>	<i>0.0</i>	<i>0.0</i>	<i>31.0</i>	<i>60.2</i>	<i>91.8</i>	<i>98.4</i>	<i>105.1</i>	<i>111.9</i>	<i>118.8</i>
2.F.1.e - Mobile Air Conditioning									
HFC 134a	0.0	172.5	651.7	828.5	938.0	944.9	936.2	918.3	890.7
<i>Total HFC emissions from MAC</i>	<i>0.0</i>	<i>172.5</i>	<i>651.7</i>	<i>828.5</i>	<i>938.0</i>	<i>944.9</i>	<i>936.2</i>	<i>918.3</i>	<i>890.7</i>
2.F.1.f - Stationary Air Conditioning									
HFC 32	0.0	0.0	16.8	86.7	182.1	202.7	223.9	245.8	268.3
HFC 125	0.0	0.0	17.7	91.1	190.8	212.2	234.2	256.8	279.9
HFC 134a	0.0	0.0	23.1	114.4	226.8	247.3	266.6	284.8	301.3

COMPOUND (t)	1990	1995	2000	2005	2010	2011	2012	2013	2014
<i>Total HFC emissions from Stationary Air Conditioning</i>	<i>0.0</i>	<i>0.0</i>	<i>57.5</i>	<i>292.3</i>	<i>599.6</i>	<i>662.3</i>	<i>724.7</i>	<i>787.4</i>	<i>849.5</i>
2.F.2.a - Foam blowing (closed cell)									
HFC 245fa	0.0	0.0	0.0	140.6	229.1	247.6	266.4	285.5	305.0
HFC 134a	0.0	0.0	49.4	180.1	213.8	213.3	212.0	209.8	203.9
<i>Total HFC emissions from Foam Blowing</i>	<i>0.0</i>	<i>0.0</i>	<i>49.4</i>	<i>320.6</i>	<i>443.0</i>	<i>460.9</i>	<i>478.3</i>	<i>495.3</i>	<i>508.9</i>
2.F.3 - Fire Extinguishers									
HFC 227ea	0.0	0.0	6.8	29.3	56.6	61.3	65.7	69.9	73.9
<i>Total HFC emissions from Fire Extinguishers</i>	<i>0.0</i>	<i>0.0</i>	<i>6.8</i>	<i>29.3</i>	<i>56.6</i>	<i>61.3</i>	<i>65.7</i>	<i>69.9</i>	<i>73.9</i>
2.F.4 - Aerosol									
HFC 134a	0.0	0.0	83.4	184.7	302.6	299.4	272.4	357.8	337.5
<i>Total HFC emissions from Aerosols</i>	<i>0.0</i>	<i>0.0</i>	<i>83.4</i>	<i>184.7</i>	<i>302.6</i>	<i>299.4</i>	<i>272.4</i>	<i>357.8</i>	<i>337.5</i>
Total emissions from 2.F subsector	0.0	176.1	1,069.4	2,563.8	3,926.4	4,131.0	4,290.5	4,549.4	4,685.9

4.7.4 Source-specific QA/QC and verification

This source category is covered by the general QA/QC procedures. Refrigeration and air conditioning category has been analyzed with experts of the national associations, in the framework of a revision of the sector as a consequence of the review process.

Information from the reporting (EC, several years) under article 6 of the Regulation n. 842/2006 (EC, 2006) and article 19 Regulation n. 517/2014 (UE, 2014), as well information from the National Database of the refrigeration, air conditioning and fire protection systems, established by the article 16 of DPR 43/2012, has been analyzed.

4.7.5 Source-specific recalculations

No recalculation is occurred..

4.7.6 Source-specific planned improvements

Improvements in the refrigeration and air conditioning sub-category, including stationary fire extinguish system, are expected from the collection of emission data as requested by the article 16 of the Decree of the President of the Republic 27 January 2012, n. 43 which receipt the article 3(6) of the EC Fluorinated Gas Regulation.

Further investigation is planned to evaluate disposal emissions, also checking data reported in the National Database. A top down approach to cross check emission estimates is also in program.

4.8 Other production (2G)

4.8.1 Source category description

The sub-sector Other product manufacture and use consists of the following sub-applications:

2.G.1 – SF₆ Emissions from electrical equipment

2.G.2 – SF₆ used in equipment in university and research particle accelerators

2.G.3 – N₂O from product uses

The share of SF₆ emissions from the sector in the national total of SF₆ was 72% in the base-year 1990, and 89.3% in 2013. N₂O accounts for only 0.2% of the total N₂O emissions.

4.8.2 Methodological issues

Electrical Equipment (SF₆)

As regard SF₆ emissions from electrical equipment, these have been estimated according to the IPCC Tier 2 approach. Concerning manufacturing and installation emissions, since 1995 the methodology used is largely in accordance with the IPCC Tier 3 methodology. In 1997, the ANIE Federation has began a statistical survey within their associated companies, in accordance with ISPRA, in order to monitorate yearly SF₆ used in electrical equipment > 1kV, and thus SF₆ manufacturing emissions (ANIE, 2001). ANIE Federation is the Confindustria member representing the electrotechnical and electronic companies operating in Italy. ANIE has developed data sheets for their associated companies in accordance with the methodology drawn up by CAPIEL, the Coordinating Committee for the Associations of Manufacturers of Switchgear and Controlgear equipments in the European Union: the CAPIEL inventory methodology covers all sorts of use of SF₆ in the electrical sector, from the SF₆ purchase till the end of life of the equipment and covers all aspects of the required data (CAPIEL, 2002). It is based on a Mass Balance Methodology, as given by IPCC Tier 3b, comparing the input and output on a yearly basis. In the following box the summary sheet used for manufacturing inventory is reported (ANIE, several years).

SF₆ inventory at manufacturing level (ANIE, reporting year 2014)

INVENTORY'S CATEGORIES					Year 2014 (Kg)
1. Purchased amount	1.1 In Italy		Weight of SF ₆ contained in the tanks		26,778
	1.2 Abroad		Weight of SF ₆ contained in the tanks		54,200
				TOTAL 1.	80,978
2. Amount contained in the equipment at the terms of sale	2.1 In Italy	2.1.1 ENEL	Weight of SF ₆ contained in the equipments and in the tanks		12,371
		2.1.2 Energy industry and railways	Weight of SF ₆ contained in the equipments and in the tanks		10,318
		2.1.3 Others (Industry, Tertiary, Private, ecc.)	Weight of SF ₆ contained in the equipments and in the tanks		10,777
	2.2 Abroad		Weight of SF ₆ contained in the equipments and in the tanks		31,816
				TOTAL 2.	65,282
3. Amount contained in the equipment returned to the manufacturer			Weight of SF ₆ contained in the equipments and in the tanks	TOTAL 3.	3,632
4. a) Destroyed amount			Weight of SF ₆ in the equipments sent to authorized disposal treatment		5,307
4. b) Amount returned to the manufacturer			Weight of SF ₆ returned to manufacturer for authorized recycling		16,130
				TOTAL 4.	21,437
5. Annual stock changes				TOTAL 5.	-3,890
SF ₆ emissions from manufacturing		Balance input-output (1+3-5)-(2+4)			1,781

From 1990 to 1994 emissions have been estimated on the basis of leakage rate during manufacturing and installation and the amount of SF₆ contained in the equipments sold to the end users, because, for this period,

only data referred to point 1 and point 2 of the box, are available from ANIE. The loss rates during manufacturing and installation of the equipments, used to estimate the SF₆ emissions, are reported in the Table 4.18. Leakage rates have been derived from ANIE Federation expert judgement.

Table 4.18 Leakage rates used to estimate SF₆ emissions from manufacturing and installation from 1990 to 1994

	1990	1991	1992	1993	1994
Manufacturing	0.060	0.060	0.060	0.060	0.060
Installation	0.060	0.055	0.050	0.045	0.040

In Table 4.19, SF₆ emissions from manufacturing (which include installation), use and disposal are reported. Emissions from manufacturing were about 14 tons in 1995, whereas in 2011 are only 2.13 tons, starting from 110 tons of SF₆ purchased in 1995 and on the other hand 80 tons of SF₆ purchased in 2014. Emissions trend from manufacturing is strongly decreasing thanks to the diligence of the companies involved, which have taken voluntary actions to reduce emissions as much as technically possible. Probable fluctuations within the time series in manufacturing emissions are basically due to yearly variation of the stocked quantity of SF₆.

Table 4.19 SF₆ emissions from manufacturing, use and disposal

SF ₆ EMISSIONS (Mg)	1990	1995	2000	2005	2010	2011	2012	2013	2014
Manufacturing	8.470	14.657	5.637	3.562	3.185	1.554	2.128	1.950	1.781
Use	0.460	4.886	6.469	9.592	10.302	10.865	10.704	9.917	10.401
Disposal	0.000	0.623	0.464	0.199	0.059	0.065	0.024	0.055	0.109
Total	8.930	20.165	12.571	13.353	13.546	12.484	12.856	11.922	12.291

SF₆ use emissions are those from Closed Pressure Systems, including high voltage equipment that requires refilling with gas during its lifetime. Equipment use emissions are estimating by multiplying the quantity of SF₆ yearly accumulated by a use emission factor. The quantity of SF₆ accumulated is estimated using SF₆ annual sales activity data (ANIE, several years), multiplied for the factor 0.8, which take into account the percentage of the total sales referred to Closed Pressure Systems. Moreover, equipment use emissions are the sum of three components:

- emissions from ENEL (the former electricity monopoly);
- emissions from electricity utilities and the national railways company;
- emissions from industries and other private operators.

Since 1994, refilling data of SF₆ used in high voltage gas-insulated transmission lines have been supplied by the main energy distribution companies (in the past included in ENEL) checked with data reported under the national PRTR register (EDIPOWER, several years; EDISON, several years; ENDESA, 2004; ENDESA, several years [a] and [b]; ENEL, several years; TERNA, several years).

The leakage rate used to estimate the SF₆ use emissions is assumed equal to 0.01 from 1990 to 2009 and 0.005 from 2010, based on national expert judgment (AIET, 2007).

Finally, SF₆ disposal emissions from electrical equipments are estimating by multiplying the quantity of SF₆ contained in retired equipments by the fraction of SF₆ left in the equipment at the end of its life, assumed to be constant and equal to 0.15 from 1990 to 1995, and linearly decreasing until to 2010 value 0.03, as reported in Table 4.20. Since 1995, activity data (point 3 of the Figure 4.4) are directly supplied by ANIE (ANIE, several years), whereas from 1990 to 1994 the total amount of SF₆ accumulated in the equipments is multiplied by a disposal rate which is equal to zero in that period. Leakage disposal rate and disposal rate derived from personal communication.

Table 4.20 Disposal rates and leakage rate at disposal used to estimate SF₆ emissions from disposal, 1990-2014

	1990	1995	2000	2005	2010	2011	2012	2013	2014
Disposal rate	0	0	0.01	0.02	0.03	0.03	0.03	0.03	0.03
Leakage rate at disposal	0.15	0.15	0.11	0.07	0.03	0.03	0.03	0.03	0.03

As for fluctuation in emissions within the years, Figure 4.4 is reported for a better understanding.

As regard the years from 1995 to 2000, please consider that the total SF₆ emission values result by the sum of emissions from “manufacturing”, “operating” and “retiring” and that concerning the trends of these contributions the following facts should be pointed out:

- 1) emissions from manufacturing reach a peak in 1997;
- 2) emissions from operating reach a peak in 1997;
- 3) emissions from retiring reach a peak in 1997 although the relevant contributions to total SF₆ emissions are those from manufacturing and operating.

Data between 1995 and 2000 are consistent and come from the SF₆ mass balance.

In Figure 4.4 the time series for SF₆ purchased amounts and of the three contributions to SF₆ emissions from electrical equipments are illustrated. It could be noted that the trend of the amounts of SF₆ estimated for “manufacturing” is driven by the trend of purchased SF₆.

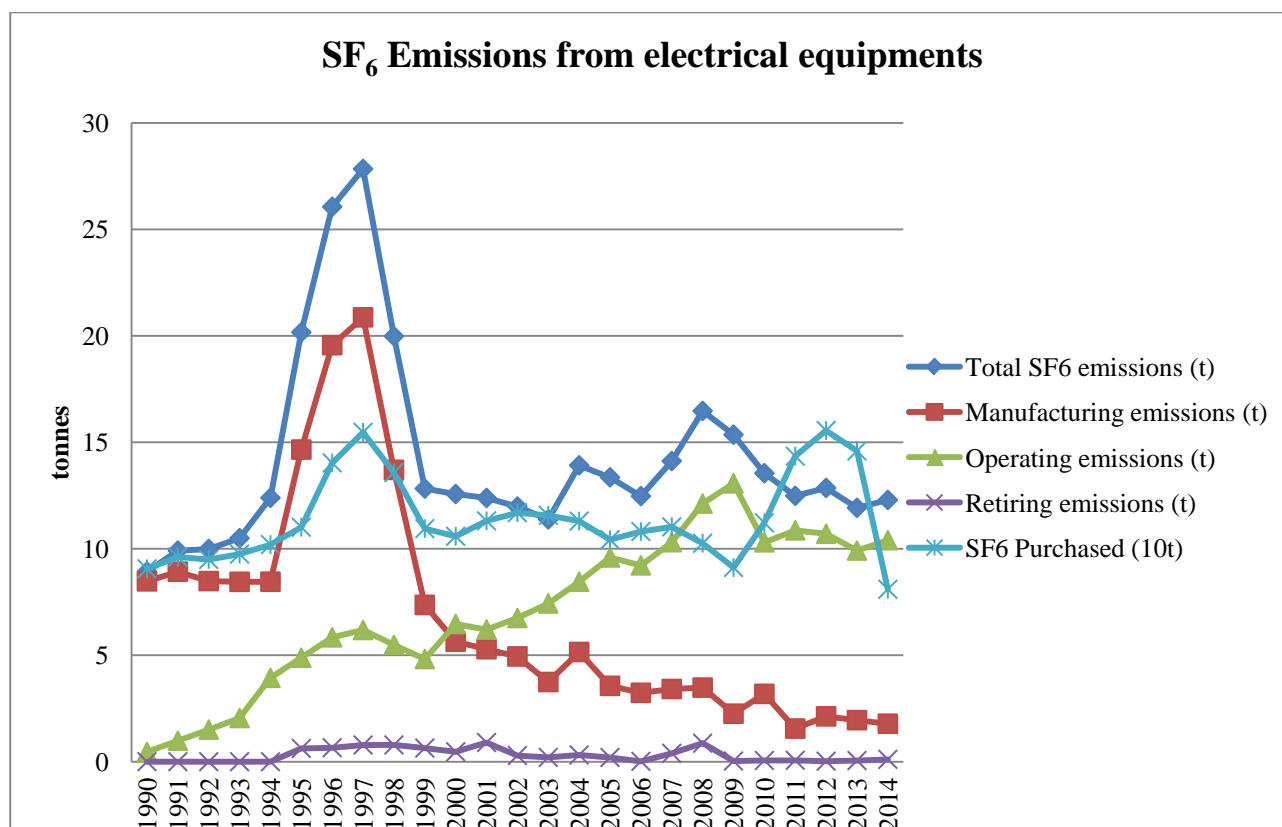

Figure 4.4 Time series for SF₆ purchased amounts and emissions from electrical equipments

SF₆ and PFC from other product use

SF₆ Emissions from research particle accelerators have been estimated from 1990. A survey on the particle accelerators used for research purpose has been carried on, asking directly information to the INFN, the National Institute for Nuclear Physics: INFN is the Italian research agency dedicated to the study of the fundamental constituents of matter and the laws that govern them.

The Institute has supplied refilling data of SF₆ for three particle accelerators located in two laboratories, Catania and Legnaro (INFN, 2015), for the entire time series (1990 – 2014). These particle accelerator uses SF₆ from 1984, 1981 and 1976 respectively.

N₂O from product use

N₂O emissions from the use of N₂O for anaesthesia, aerosol cans and explosives are estimated. Emissions of N₂O from fire extinguishers do not occur.

Emissions of N₂O have been estimated taking into account information available by industrial associations. Specifically, the manufacturers and distributors association of N₂O products has supplied data on the use of N₂O for anaesthesia from 1994 (Assogastecnici, several years). For previous years, data have been estimated by the number of surgical beds published by national statistics (ISTAT, several years [a]). It is assumed that all N₂O used will eventually be released to the atmosphere, therefore the emission factor for anaesthesia is equal to 1 Mg N₂O/Mg product use.

Moreover, the Italian Association of Aerosol Producers (AIA, several years [a] and [b]) has provided data on the annual production of aerosol cans used for whipped cream which contain N₂O as propellant. Emission factor used is 0.025 Mg N₂O/Mg product use, because the N₂O content is assumed to be 2.5% on average (Co.Da.P., 2005). The association provides also the number of aerosol cans for other uses (cosmetics, household and cleaning products, pharmaceutical products) and the propellants (LPG and HFC 134a for pharmaceutical products); relevant emissions are estimated in domestic solvent use category as NMVOC and in HFC 134a emissions from aerosols/metered dose inhalers category.

For the estimation of N₂O emissions from explosives, data on the annual consumption of explosives have been obtained by a specific study on the sector (Folchi and Zordan, 2004); as stated in the document, this figure is believed to be constant for all the time series with a variation within a range of 30%. As for the emission factor, the estimated N₂O emissions represent the theoretically maximum emittable amount; in fact, no figures are available on the amount of N₂O emissions actually emitted upon detonations and the value of 3,400 Mg N₂O/Mg explosive use is provided by a German reference (Benndford, 1999) which corresponds to the assumption of 68 g N₂O per kg ammonium nitrate.

N₂O emissions have been calculated multiplying activity data, total quantity of N₂O used for anaesthesia, total aerosol cans and explosives, by the related emission factors.

4.8.3 Uncertainty and time series consistency

The uncertainty in SF₆ emissions from electrical equipment and particle accelerators is estimated to be 20.6% in annual emissions, 5% and 20% concerning respectively activity data and emission factors.

In Table 4.21 an overview of SF₆ emissions from electrical equipment and particle accelerators is given for the 1990-2014 period.

SF₆ emissions from electrical equipment increased from 1995 to 1997 and decreased in the following years; from 2004 emissions are enough stable: they are driven by emissions from manufacturing due to the amount of fluid filled in the new manufacturing products while emissions from stocks are slightly increasing.

Table 4.21 SF₆ emissions from other product manufacture and use in tons, 1990-2014.

COMPOUND (t)	1990	1995	2000	2005	2010	2011	2012	2013	2014
2.G.1									
SF ₆ emissions from electrical equipment	8.9	20.2	12.6	13.4	13.5	12.5	12.9	11.9	12.3
2.G.2.b									
SF ₆ emissions from research particle accelerators	3.9	3.9	3.9	4.6	1.5	4.5	4.5	4.4	1.6
Total SF₆ emissions from 2G sector	12.9	24.1	16.5	17.9	15.1	17.0	17.4	16.4	13.8

The combined uncertainty in N₂O emissions is estimated equal to 51% due to an uncertainty in activity data of 50% and 10% in the emission factor. N₂O emissions remain almost at the same levels from 1990 onwards although, from 2000, a reduction is detected, due to a decrease in the anaesthetic use of N₂O that has been replaced by halogen gas. Table 4.22 shows the N₂O emission trend from 1990 to 2014.

Table 4.22 Trend in N₂O emissions from product uses, 1990 – 2014 (Gg)

GAS/SUBSOURCE	1990	1995	2000	2005	2010	2011	2012	2013	2014
2G.3 Other product manufacture and use									
N₂O (Gg)									
N ₂ O from product uses (use of N ₂ O for anaesthesia, aerosol cans and explosives)	2.62	2.49	3.31	2.66	2.02	1.86	2.02	1.85	1.74

4.8.4 Source-specific QA/QC and verification

This source category is covered by the general QA/QC procedures. Where information is available SF₆ data for refilling have been checked with data reported to the national EPER/E-PRTR registry.

For N₂O emissions from anaesthesia and aerosol cans, emission factors and emissions are also shared with the relevant industrial associations.

Other relevant uses of SF₆, as listed in the IPCC Guidelines, have been investigated to study the occurrence at national level. Some of these applications could be excluded, such as car tyres, sound proof windows and shoes soles also due to manufacturing additional costs. With regard to the other potential sources of emissions there is no evidence but investigations are still going on.

4.8.5 Source-specific recalculation

Minor recalculations occur due to an update of data refer to SF₆ refilled for 2013..

4.8.6 Source-specific planned improvements

A revision of the article 16 of the Decree of the President of the Republic 27 January 2012, n. 43 is started due to the entering in force of the new F-Gases Regulation n. 517/2014 (EU, 2014), including also electrical equipments, which improve the control and monitoring system of the appliances.

Improvements in the SF₆ emissions from electrical equipment are expected from the future collection of emission data.

4.9 Other production (2H)

4.9.1 Source category description

Only indirect gases and SO₂ emissions occur from these sources.

In this sector, non-energy emissions from pulp and paper as well as food and drink production, especially wine and bread, are reported. CO₂ from food and drink production (e.g. CO₂ added to water or beverages) can be of biogenic or non-biogenic origin but only information on CO₂ emissions of non-biogenic origin should be reported in the CRF.

According to the information provided by industrial associations, CO₂ emissions do not occur, but only NMVOC emissions originate from these activities.

CO₂ emissions from food and beverages do not occur since they originated from sources of carbon that are part of a closed cycle.

As regards the pulp and paper production, NO_x and NMVOC emissions as well as SO₂ are estimated. NO_x and SO_x emissions have been referred to the paper and pulp production from acid sulphite and neutral sulphite semichemical processes up to 2009, activity data and emissions were provided by the two Italian production plants: in 2008 the bleached sulphite pulp production has stopped while in 2009 the neutral sulphite semi-chemical pulp process has closed (reconversion of the plant is currently under negotiation). NMVOC emissions are related to chipboard production and have been estimated and reported.

5 AGRICULTURE [CRF sector 3]

5.1 Sector overview

In this chapter information on the estimation of greenhouse gas (GHG) emissions from the Agriculture sector, as reported under the IPCC Category 3 in the Common Reporting Format (CRF), is given. Emissions from enteric fermentation (3A), manure management (3B), rice cultivation (3C), agriculture soils (3D), field burning of agriculture residues (3F), liming (3G) and urea application (3H) are included in this sector. Methane (CH₄), nitrous oxide (N₂O) and carbon dioxide (CO₂) emissions are estimated and reported. Savannas areas (3E) are not present in Italy. Emissions from other carbon-containing fertilizers (3I) and other sources (3J) do not occur. Also F-gas emissions do not occur.

To provide update information on the characteristics of the agriculture sector in Italy, figures from the Agricultural Census 2010 are reported. In Italy, there are 1.6 millions of agricultural holdings with a Utilized Agricultural Area (UAA) of 12.9 million hectares, +0.9% more than Farm Structure Survey 2007 (ISTAT, 2008[a], 2012). Looking at the data from the last four censuses (see box below), the number of agricultural holdings and the agricultural area have decreased, in particular, between 2000 and 2010, the reduction of agricultural holdings is equal to 32% (775,390 units). At national level, the average size of the agricultural holdings varied from 5.5 hectares in 2000 to 7.9 hectares in 2010. Census data confirm the findings of the FSS, according to which the average size of the agricultural holdings varied from 7.4 hectares in 2005 to 7.6 hectares in 2007. However, more than 50% of agricultural holdings have an area of less than 2 hectares of UAA. The distribution of agricultural holdings by type confirms a typical family conduction system, which characterized the Italian agriculture. Direct conduction of holdings by farmers is around 1.5 million (95.4% of total agricultural holdings with UAA) which hold 11 million hectares of UAA (82.8% of total)³ (EUROSTAT, 2007[a], [b], 2012; ISTAT, 2008[a]).

Updated figures of the agriculture sector such as added value, employment, productivity are available (INEA, 2014).

Agricultural holding characteristics from Agricultural Censuses

Agricultural holding characteristics	1982	1990	2000	2010
Number of agricultural holdings	3,133,118	2,848,136	2,396,274	1,620,884
Utilized agricultural area - hectares	15,832,613	15,025,954	13,181,859	12,856,048
Total agricultural area - hectares	22,397,833	21,628,355	18,766,895	17,081,099
Average size of the agricultural holdings	5.1	5.3	5.5	7.9

On the basis of the 2013 Farm Structure Survey, the number of farms and the utilized agricultural area decreased by 9.2% and 3.3% respectively, compared to the figure recorded in the last agricultural census. Therefore the average size of the agricultural holdings increases from 7.9 to 8.4 hectares.

In 2013 the number of organic farms exceeded 47 thousand units (equivalent to 3.2% of the total farms and 5.8% of the total utilized agricultural area), an increase of 4.7%, compared to the 2010 Census.

5.1.1 Emission trends

Emission trends per gas

In 2014, 7.2% of the Italian GHG emissions, excluding emissions and removals from LULUCF, (6.9% in 1990) originated from the agriculture sector, which is the second source of emissions (slightly higher than the IPPU sector), after the energy sector which accounts for 81.2%. For the agriculture sector, the trend of GHGs from 1990 to 2014 shows a decrease of 16.2% due to the reduction of the activity data, such as the number of animals and cultivated surface/crop production, and the recovery of biogas (see Figure 5.1). CH₄, N₂O and CO₂ emissions account for 60.8%, 37.8% and 1.4% respectively and in the period 1990-2014, these have decreased by 14.5%, 19.0% and 9.4% respectively (see Table 5.1). In 2014, the agriculture sector has been the first source for CH₄ sharing 42.7% of national CH₄ levels and for N₂O accounting for 61.7% of national N₂O emissions. As for CO₂, the agriculture sector represents 0.12% of national CO₂ emissions.

³ Agricultural Census data are available at the link <http://dati-censimentoagricoltura.istat.it/>

Table 5.1 GHG emissions and trend from 1990 to 2014 for the agriculture sector (Gg CO₂ eq.)

	1990	1995	2000	2005	2010	2011	2012	2013	2014
CH ₄	21,569	21,406	20,946	19,290	19,092	19,064	18,866	18,674	18,447
N ₂ O	14,165	14,294	14,154	13,314	11,518	12,047	12,485	11,654	11,468
CO ₂	466	513	527	521	353	375	566	464	423
Total	36,200	36,213	35,628	33,124	30,963	31,486	31,918	30,792	30,338

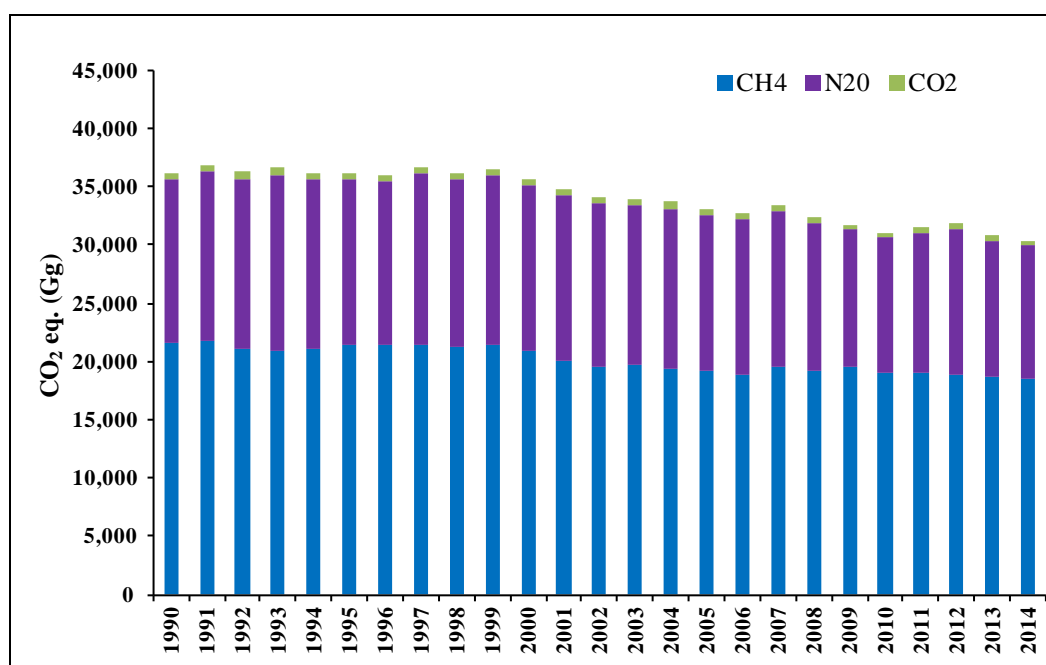
**Figure 5.1 Trend of GHG emissions for the agriculture sector from 1990 to 2014 (Gg CO₂ eq.)**

Emission trends per sector

Total GHG emissions and trends by sub category from 1990 to 2014 are presented in Table 5.2 (expressed in Gg. CO₂ eq.). CH₄ emissions from enteric fermentation (3A) and N₂O emissions from direct agriculture soils (3D) are the most relevant categories. In 2014, their individual share in national GHG emissions excluding LULUCF was 3.3% and 2.2%, respectively.

Table 5.2 Total GHG emissions from 1990 to 2014 for the agriculture sector (Gg CO₂ eq.)

Year	GHG emissions (Gg CO ₂ eq.) by sub category						TOTAL
	3A	3B	3C	3D	3F	3G-H	
1990	15,743	6,798	1,876	11,298	19	466	36,200.4
1995	15,656	6,413	1,989	11,624	18	513	36,213.2
2000	15,544	6,349	1,656	11,533	18	527	35,627.8
2005	13,898	6,054	1,752	10,879	20	521	33,124.2
2010	13,712	5,915	1,822	9,142	19	353	30,962.6
2011	13,735	5,867	1,805	9,684	19	375	31,486.2
2012	13,664	5,706	1,789	10,172	20	566	31,917.5
2013	13,849	5,346	1,661	9,453	19	464	30,792.1
2014	13,762	5,207	1,599	9,328	19	423	30,337.6

5.1.2 Key categories

In 2014, CH₄ emissions from enteric fermentation and manure management, indirect N₂O emissions from manure management, direct and indirect N₂O emissions from managed soils, were ranked among the level key sources with the Approach 2, including the uncertainty (L2). Including LULUCF sector in the analysis,

indirect N₂O emissions from manure management are not key category. CH₄ emissions from enteric fermentation was ranked among the trend key sources with Approach 2, including the uncertainty (T2). Including LULUCF sector in the analysis, CH₄ emissions from enteric fermentation and direct N₂O emissions from managed soils are key sources at trend assessment with Approach 2. In the following box, key and non-key categories from the agriculture sector are shown, with a level and/or trend assessment (*IPCC Approach 1 and Approach 2*), excluding and including the LULUCF sector in the analysis.

Key-sources identification in the agriculture sector with the IPCC Approach 1 and Approach 2 for 2014

			<i>excluding LULUCF</i>	<i>including LULUCF</i>
3A	CH ₄	Emissions from enteric fermentation	Key (L, T)	Key (L, T)
3B	CH ₄	Emissions from manure management	Key (L)	Key (L)
3B	N ₂ O	Indirect emissions from manure management	Key (L2)	Non-key
3C	CH ₄	Rice cultivation	Key (L1)	Key (L1)
3Da	N ₂ O	Direct emissions from managed soils	Key (L)	Key (L, T)
3Db	N ₂ O	Indirect emissions from managed soils	Key (L)	Key (L)
3B	N ₂ O	Emissions from manure management	Non-key	Non-key
3F	CH ₄	Emissions from field burning of agriculture residues	Non-key	Non-key
3F	N ₂ O	Emissions from field burning of agriculture residues	Non-key	Non-key
3G	CO ₂	Liming	Non-key	Non-key
3H	CO ₂	Urea application	Non-key	Non-key

5.1.3 Activities

Emission factors used for the preparation of the national inventory reflect the characteristics of the Italian agriculture sector. Information from national research studies is considered. Activity data are mainly collected from the National Institute of Statistics (ISTAT, *Istituto Nazionale di Statistica*). Every year, national and international references, and personal communications used for the preparation of the agriculture inventory are kept in the *National References Database*.

Improvements for the Agriculture sector are described in the Italian Quality Assurance/Quality Control plan (ISPRA, several years [a]). Moreover, an internal report describes the procedure for preparing the agriculture UNFCCC/CLRTAP national emission inventory, and projections (Córdor and Di Cristofaro, several years).

Results from different research projects have improved the quality of the agriculture national inventory (MeditAIRaneo project and Convention signed between ISPRA and the Ministry for the Environment, Land and Sea; CRPA, 2006[a], CRPA, 2006[b]). Furthermore, suggestions from the inventory review processes have been considered (UNFCCC, 2009; UNFCCC, 2010[a]; UNFCCC, 2010[b], UNFCCC, several years; ISPRA, several years [a]). Methodologies for the preparation of agriculture national inventory under the Convention on Long-Range Transboundary Air Pollution (CLRTAP) and the United Nations Framework Convention on Climate Change (UNFCCC) are consistent. Synergies among international conventions and European directives while preparing the agriculture inventory are implemented.

The national agriculture UNFCCC/CLRTAP emission inventory is used, every 5 years, to prepare a more disaggregated inventory by region and province as requested by CLRTAP (Córdor *et al.*, 2008[b]). A database with the time series for all sectors and pollutants is available (ISPRA, 2008; ISPRA, 2009; ISPRA, several years [b]). Methodologies used for the inventory, emission scenarios and projections are similar (MATTM, 2007; MATTM, 2009; MATTM, 2013).

5.1.4 Agricultural statistics

The Italian National Statistical System (SISTAN⁴) revises every year the National Statistical Plan that covers three years and includes, among others, the system of agricultural statistics. In this framework, the Agriculture, Forestry and Fishing Quality Panel has been established under coordination of the Agriculture service of ISTAT where those who produce and use agricultural statistics (mainly public institutions) meet every year in order to monitor and improve national statistics. ISTAT plays a major role in the agricultural sector collecting comprehensive data through different surveys (Greco and Martino, 2001):

- Structural surveys (Farm Structure Survey, survey on economic results of the farm, survey on the production means);

⁴ SISTAN, *Sistema Statistico Nazionale* (<http://www.sistan.it/>)

- Conjunctural surveys⁵ (survey on the area and production of the cultivation, livestock number, milk production, slaughter, etc.);
- General Agricultural Census⁶, carried out every 10 years (1990, 2000, 2010).

Detailed information on the agriculture sector is found every two years in the Farm Structure Survey, FSS⁷ (ISTAT, 2008[a]; ISTAT, 2007[a]; ISTAT, 2006[a]). ISTAT has provided quality reports of the FSS 2005 and FSS 2007 (ISTAT, 2008[b]; ISTAT, 2007[d]) and a report on the assessment of the quality of the agricultural census data (ISTAT, 2013). The main agricultural statistics used for the agriculture emission inventory are available on-line. Detailed information is provided in the following box:

Main activity data sources used for the Agriculture emission inventory

Agricultural statistics	Time series	Web site
Livestock number	Table 5.3; 5.4; 5.7	http://agri.istat.it/jsp/Introduzione.jsp
Milk production	Table 5.3	http://agri.istat.it/jsp/Introduzione.jsp
Fertilizers	Table 5.25; 5.32	http://agri.istat.it/jsp/Introduzione.jsp
Crops production/surface	Table 5.34; Tables A.7.4-9	http://agri.istat.it/jsp/Introduzione.jsp

Differences in the some animal populations are found between FAOSTAT and national statistics. FAO publishes figures of the $x-1$ year on 1st January of the x year. Each year ISPRA verifies the official statistics directly contacting the experts responsible for each agricultural survey (number of animals, agricultural surface/production, fertilizers, etc). Agricultural statistics reported by ISTAT are also those published in the European statistics database⁸ (EUROSTAT). Whenever outliers are identified, ISTAT and category associations are contacted. Slight differences in the livestock number (cattle and other swine) are found between conjunctural surveys (used for emissions estimation) and Agricultural census for the year 2010; while for the other categories the differences are more significant⁹ (ISTAT, 2012). The verification of statistics is part of the QA/QC procedures implemented. The livestock data represents the number of animals present on the farm at any given time of the year (conventionally 1st of June or 1st of December). Therefore livestock figures do not represent the number of animals produced annually; for animal populations that are alive for only part of a complete year, the annual average population is estimated on the basis of “places” instead of the days of life and the number of cycles.

5.2 Enteric fermentation (3A)

5.2.1 Source category description

Methane is produced as a by-product of enteric fermentation, which is a digestive process where carbohydrates are degraded by microorganisms into simple molecules.

Methane emissions from enteric fermentation are a major key category, in terms of level and trend assessment, for Approach 1 and Approach 2. All livestock categories have been estimated except camels and llamas, which are not present in Italy. Methane emissions from poultry and fur animals do not occur. Emissions from rabbits, fur-bearing animals, mules and asses, goats, buffalo, horses and poultry are estimated and included in “Other livestock” as shown in the tables of the CRF reporter.

In 2014, CH₄ emissions from this category were 550.48 Gg which represents 74.6% of CH₄ emissions for the agriculture sector (73.0% in 1990) and 31.8% for national CH₄ emissions excluding LULUCF (28.9% in 1990). Methane emissions from this source consist mainly of cattle emissions: dairy cattle (254.04 Gg) and non-dairy cattle (184.07 Gg). These two sub-categories represented 46.1% (46.6% in 1990) and 33.4% (37.0% in 1990), respectively, of total enteric fermentation emissions.

⁵ <http://agri.istat.it/>

⁶ <http://censagr.istat.it/>; <http://dati-censimentoagricoltura.istat.it/>

⁷ Indagine sulla struttura e produzione delle aziende agricole (SPA), survey carried out every two years in agricultural farms.

⁸ <http://ec.europa.eu/eurostat/data/database>

⁹ The number of heads of conjunctural surveys of the sows, sheep, goats, mules and asses, broilers, hens categories is on average 15% higher than the census, whereas for other poultry the difference is 30% and for horses and rabbits is more than double.

5.2.2 Methodological issues

Methane emissions from enteric fermentation are estimated by defining an emission factor for each livestock category, which is multiplied by the population of the same category. Data for each livestock category are collected from ISTAT (several years [a], [b], [c], [f], [g]; ISTAT, 1991; 2007[a], [b]). Livestock categories provided by ISTAT are classified according to the type of production, slaughter or breeding, and the age of animals. In the following box, livestock categories and source of information are provided. Parameters for the livestock categories are shown in Table 5.20. In order to have a consistent time series, it was necessary to reconstruct the number of animals for some categories. The reconstruction used information available from other official sources such as FAO and UNAITALIA (FAO, several years; UNAITALIA, several years).

Activity data for the different livestock categories

Livestock category	Source
Cattle	ISTAT
Buffalo	ISTAT
Sheep	ISTAT
Goats	ISTAT
Horses	ISTAT/FAO(a)
Mules and asses	ISTAT/FAO(a)
Swine	ISTAT
Poultry	ISTAT/UNAITALIA (b)
Rabbits	ISTAT(c)

(a) Reconstruction of a consistent time series; (b) For 1990 data from the census and reconstruction for broilers, hens and other poultry based on meat production (UNAITALIA, several years); (c) For 1990 data from the census and reconstruction based on a production index (ISTAT, 2007[b]; ISTAT, several years [k])

Dairy cattle

Methane emissions from enteric fermentation for dairy cattle are estimated using a Tier 2 approach, as suggested in the 2006 IPCC Guidelines (IPCC, 2006). Feeding characteristics are described in a national publication (CRPA, 2004[a]) and have been discussed in a specific working group in the framework of the MeditAIRaneo project (CRPA, 2006[a]; CRPA, 2005). Parameters used for the calculation of the emission factor are shown in the following box.

Parameters for the calculation of dairy cattle emission factors from enteric fermentation

Parameter	Value	Reference	IPCC 2006(*)
Average weight (kg)	602.7	CRPA, 2006[a]	600
Coefficient NE_m (lactating cows)	0.386	NRC, 2001; IPCC, 2006	0.386
Pasture (%)	5	CRPA, 2006[a]; ISTAT, 2003	0(**)
Weight gain ($kg\ day^{-1}$)	0.051	CRPA, 2006[a]; CRPA, 2004[b]	0
Milk fat content (%)	3.59-3.77	ISTAT, several years [a], [b], [d], [e], [h]	
Hours of work per day	0	CRPA, 2006[a]	0
Portion of cows giving birth	0.97-0.90	AIA, several years	0.9
Milk production ($kg\ head^{-1}\ day^{-1}$)	11.5-18.6	CRPA, 2006[a]; OSSLATTE/ISMEA, 2003; ISTAT, several years [a], [b], [c], [d], [e], [f], [h]; OSSLATTE, 2001	16.4
Digestibility of feed (%)	65	CRPA, 2006[a]; CRPA, 2005; IPCC, 2006	65
Methane conversion factor (%)	6.5	CRPA, 2006[a]; IPCC, 2006	6.5
Energy content of methane (MJ/kg methane)	55.65	IPCC, 2006	55.65

(*) Data for estimating tier 1 enteric fermentation CH_4 emission factors for dairy cows (Western Europe); (**) Stall fed (feeding situation)

The coefficient for calculating net energy for maintenance (NE_m) and the methane conversion factor (Y_m) for cattle (lactating cows) have been updated on the basis of the default values published in the 2006 IPCC Guidelines.

Milk production national statistics were analysed. Milk used for dairy production and milk used for calf feeding contributes to total milk production. This last value was reconstructed with national and ISTAT publications (ISTAT, several years [h]). For calculating milk production ($kg\ head^{-1}\ d^{-1}$), total production is divided by the number of animals and by 365 days, as suggested by the IPCC (IPCC, 2006). Therefore,

lactating and non-lactating periods are included in the estimation of the CH₄ dairy cattle EF (CRPA, 2006[a]). In Table 5.3, the time series of the dairy cattle population, fat content in milk, portion of cows giving birth and milk production are shown. Further information on parameters used for dairy cattle estimations is reported in Annex 7.1.

In Table 5.6, the time series of the dairy cattle emission factors (EF) is presented. In 2014, the CH₄ dairy cattle EF was 138.7 kg CH₄ head⁻¹ year⁻¹ with an average milk production of 6,799 kg head⁻¹ year⁻¹ (18.6 kg head⁻¹ day⁻¹). IPCC Guidelines report a default EF of 117 kg CH₄ head⁻¹ year⁻¹ with a milk production of 6,000 kg head⁻¹ year⁻¹ (IPCC, 2006).

Table 5.3 Parameters used for the estimation of the CH₄ emission factor for dairy cattle

Year	Dairy cattle (head)	Fat content in milk (%)	Portion of cows giving birth	Milk production yield (kg head ⁻¹ d ⁻¹)
1990	2,641,755	3.59	0.97	11.5
1995	2,079,783	3.64	0.95	14.8
2000	2,065,000	3.65	0.93	15.1
2005	1,842,004	3.71	0.91	17.2
2010	1,746,140	3.72	0.90	18.8
2011	1,754,981	3.73	0.90	18.5
2012	1,857,004	3.75	0.89	17.7
2013	1,862,127	3.78	0.89	17.4
2014	1,830,990	3.77	0.90	18.6

Non-dairy cattle

For non-dairy cattle, CH₄ emissions from enteric fermentation are estimated with a Tier 2 approach (IPCC, 2006). The estimation of the EF uses country-specific data, disaggregated livestock categories (see Table 5.4), and is based on dry matter intake (kg head⁻¹ day⁻¹) calculated as percentage of live weight (CRPA, 2000; INRA, 1988; NRC, 1984; NRC, 1988; Borgioli, 1981; Holter and Young, 1992; Sauvant, 1995). Dry matter intake is converted into gross energy (MJ head⁻¹ day⁻¹) using 18.45 MJ/kg dry matter (IPCC, 2006). Emission factors for each category are calculated with equation 10.21 from IPCC (IPCC, 2006). In Table 5.5, parameters used for the estimation of non-dairy cattle EF are shown. Since the 2006 submission, average weights were updated with information from the Nitrogen Balance Inter-regional Project (CRPA, 2006[a]; Regione Emilia Romagna, 2004). For reporting purposes, some animal categories are aggregated, such as the non-dairy and the swine categories. The non-dairy cattle category is composed of the different sub-categories as shown in Table 5.4. For this reason, the gross energy intake, CH₄ conversion factor and EFs for this category are calculated as a weighted average.

Table 5.4 Non-dairy cattle population (heads) classified by type of production and age

Year	<1 year		1-2 years males		1-2 years females		>2 years males	>2 years females			Total
	for slaughter	others	breeding	for slaughter	breeding	for slaughter	all	breeding	for slaughter	others	
	(heads)										
1990	300,000	2,127,959	72,461	708,329	749,111	186,060	128,958	467,216	57,654	312,649	5,110,397
1995	458,936	1,796,034	27,871	783,300	684,881	154,548	155,116	430,564	40,198	657,856	5,189,304
2000	408,000	1,783,000	27,521	641,479	736,000	160,000	93,000	500,000	51,000	588,000	4,988,000
2005	500,049	1,418,545	26,424	615,921	588,660	181,971	102,081	466,566	37,971	471,733	4,409,921
2010	507,452	1,228,696	23,913	557,386	597,733	212,983	70,284	445,370	70,411	372,089	4,086,317
2011	509,904	1,272,903	23,461	546,847	600,769	222,859	70,018	433,336	72,430	390,017	4,142,544
2012	441,975	1,081,177	21,231	494,860	671,688	177,308	76,035	485,930	54,694	380,708	3,885,606
2013	483,556	1,125,354	21,385	498,456	674,431	180,269	88,765	508,504	72,514	331,311	3,984,545
2014	495,477	1,122,919	19,647	457,950	637,686	200,131	75,649	531,358	62,128	322,135	3,925,080

Table 5.5 Main parameters used for non-dairy cattle CH₄ emission factor estimations

	<1 year		1-2 years males		1-2 years females		>2 years males	>2 years females	
Parameters	Others (*)	breeding	for slaughter	breeding	for slaughter	all	breeding	for slaughter	Others
Average weight (kg)	236	557	557	405	444	700	540	540	557
Percentage weight ingested	2.1	1.9	2.1	2.1	2.1	2.4	2.1	2.1	1.9
Dry matter intake (kg head ⁻¹ day ⁻¹)	4.8	10.7	11.6	8.5	9.3	17.1	11.5	11.5	10.6
Gross Energy (MJ head ⁻¹ day ⁻¹)	89.4	197.3	214.8	156.9	171.2	315.5	212.2	212.2	195.3
CH ₄ conversion (%)	4	4.5	4	6	4	6	6	6	6

(*) It has been considered that calves for slaughter of <1 year do not emit CH₄ emissions, as they are milk fed. Therefore, the average weight for the category “others” of <1 year takes into account fattening male cattle, fattening heifer and heifer for replacement.

National characteristics of Italian breeding are reflected in EFs, and they are also related to the age classification of animals and dry matter intake. In Table 5.6, Implied Emission Factors (IEF) for non-dairy cattle are shown. In 2014, the non dairy-cattle EF was 46.9 kg CH₄ head⁻¹ year⁻¹ as IPCC 2006 Guidelines default EF is 57 kg CH₄ head⁻¹ year⁻¹ (IPCC, 2006). The inter-annual decrease 2005/2006 of the IEF for non-dairy cattle is related to the reduction in the number of animals for some categories and an increase in the number of the ‘less than 1 year for the slaughter’ category (no emissions) (see Table 5.4). This last category (calves) has not been considered when estimating methane emissions as they are milk fed. However relevant parameters for this category, used for estimating N₂O emissions from manure management, are the following:

- Average body weight: 157 kg;
- Nitrogen excretion: 75.7 kg N/head/year;
- Average milk period: 4-6 months;
- Average weight at slaughter: less than 300 kg.

Buffalo

Data collected in the framework of the MeditAIRaneo project allowed for the implementation of the Tier 2 approach for the buffalo category (IPCC, 2006). Two different country-specific CH₄ EFs, for cow buffalo and other buffaloes, were developed. Detailed description of the methodology is reported in Córdor *et al.* (Córdor *et al.*, 2008[a]). In 2014, the cow buffalo CH₄ EF was 85.0 kg CH₄ head⁻¹ year⁻¹ and for other buffaloes the value was 61.8 kg CH₄ head⁻¹ year⁻¹. The CRF IEF is an average value for the two categories (76.8 kg CH₄ head⁻¹ year⁻¹). Parameters used for the Tier 2 approach are shown in the following boxes.

Parameters for the calculation of CH₄ cow buffalo emission factors from enteric fermentation

Parameters	Value	Reference
Average body weight (kg)	630	Infascelli, 2003; Consorzio per la tutela del formaggio mozzarella di bufala campana, 2002
Coefficient NE _m (lactating cows)	0.386	IPCC, 2006
Pasture (%)	2.90	ISTAT, 2003; Zicarelli, 2001; De Rosa and Di Francia, 2006
Weight gain (kg day ⁻¹)	0.055	Infascelli, 2003; Consorzio per la tutela del formaggio mozzarella di bufala campana, 2002
Milk fat content (%)	7.73-7.81	ISTAT, several years [a], [b], [d], [e], [h]
Hours of work per day	0	De Rosa and Di Francia, 2006
Proportion of calving cows	0.89-0.84	Barile, 2005; De Rosa and Trabalzi, 2004
Milk production (kg head ⁻¹ day ⁻¹)	1.91-2.61	OSSLATTE/ISMEA, 2003; ;OSSLATTE, 2001; ISTAT, several years [a], [b], [c] [d], [e], [f], [h]
Digestibility of feed (%)	65	Infascelli, 2003; Masucci <i>et al.</i> , 1997, 1999
Methane conversion factor (%)	6.5	CRPA, 2006[a]; IPCC, 2006
Energy content of methane (MJ/kg methane)	55.65	IPCC, 2006

Parameters for the calculation of other buffalo emission factors from enteric fermentation

Parameter	Calves (3 months-1 year)	Sub-adult buffaloes (1-3 years)
Average body weight (kg)	150	405
Dry matter intake (% of body weight head ⁻¹ day ⁻¹)	3.0	2.5
Dry matter intake (kg head ⁻¹ day ⁻¹)	4.5	10.1
Gross Energy (MJ head ⁻¹ day ⁻¹)	82.75	186.58
CH ₄ conversion (%)	6.5	6.5
CH ₄ emission factor (kg head ⁻¹ year ⁻¹)	26.46 (*)	79.54

(*) original CH₄ emission factor was 35.28 kg CH₄ head⁻¹ year⁻¹; a correction factor of 9/12 has been applied in order to consider the time between 3 months and 1 year, therefore the final emission factor was 26.46 kg CH₄ head⁻¹ year⁻¹.

The coefficient for calculating net energy for maintenance (NE_m) and the methane conversion factor (Y_M) for buffalo have been updated on the basis of the default values published in the 2006 IPCC Guidelines.

Rabbits

Methane emissions from rabbits have been estimated using a country-specific EF suggested by the Research Centre on Animal Production (CRPA). Daily dry matter intake for brood-rabbits and other rabbits are 0.13 kg day⁻¹ and 0.11 kg day⁻¹, respectively. Besides, a value of 0.6% has been assumed as CH₄ conversion rate (CRPA, 2004[c]).

Other livestock categories

A Tier 1 approach, with IPCC default EFs, is used to estimate CH₄ emissions from swine, sheep, goats, horses, mules and asses (IPCC, 2006). In Table 5.6, EFs for all livestock categories (dairy cattle, non-dairy cattle, buffalo, swine, sheep, goats, horses, mules and asses, and rabbits) are presented. In Table 5.7, time series of the number of animals are shown.

Table 5.6 Average CH₄ emission factors for enteric fermentation (kg CH₄ head⁻¹ year⁻¹)

Year	Dairy cattle	Non-dairy cattle	Buffalo	Sheep	Goats	Horses	Mules and asses	Sows	Other swine	Rabbits
average CH ₄ EF (kg CH ₄ head ⁻¹ year ⁻¹)										
1990	111.2	45.6	74.4	8.0	5.0	18.0	10.0	1.5	1.5	0.08
1995	123.6	47.4	75.8	8.0	5.0	18.0	10.0	1.5	1.5	0.08
2000	124.7	47.0	78.2	8.0	5.0	18.0	10.0	1.5	1.5	0.08
2005	132.9	46.4	84.6	8.0	5.0	18.0	10.0	1.5	1.5	0.08
2010	138.8	45.9	76.4	8.0	5.0	18.0	10.0	1.5	1.5	0.08
2011	138.0	45.6	77.4	8.0	5.0	18.0	10.0	1.5	1.5	0.08
2012	134.9	48.0	77.1	8.0	5.0	18.0	10.0	1.5	1.5	0.08
2013	134.2	47.5	75.7	8.0	5.0	18.0	10.0	1.5	1.5	0.08
2014	138.7	46.9	76.8	8.0	5.0	18.0	10.0	1.5	1.5	0.08

Table 5.7 Time series of number of animals from 1990 to 2014 (heads)

Year	Buffalo	Sheep	Goats	Horses	Mules and asses (heads)	Sows	Other swine	Rabbits	Poultry
1990	94,500	8,739,253	1,258,962	287,847	83,853	650,919	7,755,602	14,893,771	173,341,562
1995	148,404	10,667,971	1,372,937	314,778	37,844	689,846	7,370,830	17,110,587	184,202,416
2000	192,000	11,089,000	1,375,000	280,000	33,000	708,000	7,599,000	17,873,993	176,722,211
2005	205,093	7,954,167	945,895	278,471	30,254	721,843	8,478,427	20,504,282	188,595,022
2010	365,086	7,900,016	982,918	373,324	46,475	717,366	8,603,753	17,957,421	198,346,719
2011	354,402	7,942,641	959,915	373,327	50,966	708,770	8,642,011	17,549,225	200,718,160
2012	348,861	7,015,729	891,604	395,913	59,865	621,446	8,040,080	17,465,477	198,767,734
2013	402,659	7,181,828	975,858	393,915	63,166	590,278	7,971,405	16,548,690	194,319,153
2014	369,349	7,166,020	937,029	390,886	67,016	585,714	8,090,378	16,435,598	192,839,707

5.2.3 Uncertainty and time-series consistency

Uncertainty related to CH₄ emissions from enteric fermentation was 20.2% for annual emissions, resulting from the combination of 3% of uncertainty for activity data and 20% for emission factors.

In the 2011 submission, Montecarlo analysis was also applied to estimate uncertainty of this category for 2009; an asymmetrical probability density distribution resulted from the analysis, showing uncertainties values equal to -21.8% and 31.7%. Different distributions have been assumed for the parameters; assumptions or constraints on variables have been appropriately reflected on the choice of type and shape of distributions. A summary of the results is reported in Annex 1.

In 2014, CH₄ emissions from enteric fermentation were 12.6% (550.48 Gg) lower than in 1990 (629.72 Gg). Between 1990 and 2014 cattle livestock has decreased by 25.7% (from 7,752,152 to 5,756,070 heads). Dairy cattle and non-dairy cattle have decreased by 30.7% (from 2,641,755 to 1,830,990) and 23.2% (from 5,110,397 to 3,925,080), respectively. The reduction in number of cattle is the main driving force for the reduction in CH₄ emissions, particularly as emissions per head from cattle are more than 10 times greater than those of sheep or goat. In 2014, cattle contribute with 79.6% to total CH₄ emissions from enteric fermentation. In Table 5.8, emission trends from the enteric fermentation category are shown. Emissions from swine, as reported in the CRF Reporter, are represented by 'other swine' and 'sow' (13.01 Gg).

Table 5.8 Trend of CH₄ emissions from enteric fermentation (Gg)

Year	Dairy cattle	Non-dairy cattle	Buffalo	Sheep	Goats	Horses	Mules and asses	Sows	Other swine	Rabbits	Total
(Gg)											
1990	293.70	233.00	7.03	69.91	6.29	5.18	0.84	0.98	11.63	1.16	629.72
1995	257.08	246.22	11.25	85.34	6.86	5.67	0.38	1.03	11.06	1.33	626.22
2000	257.45	234.48	15.02	88.71	6.88	5.04	0.33	1.06	11.40	1.39	621.76
2005	244.83	204.65	17.36	63.63	4.73	5.01	0.30	1.08	12.72	1.59	555.91
2010	242.43	187.46	27.91	63.20	4.91	6.72	0.46	1.08	12.91	1.39	548.47
2011	242.22	188.81	27.43	63.54	4.80	6.72	0.51	1.06	12.96	1.36	549.41
2012	250.58	186.43	26.89	56.13	4.46	7.13	0.60	0.93	12.06	1.36	546.56
2013	249.91	189.39	30.47	57.45	4.88	7.09	0.63	0.89	11.96	1.29	553.95
2014	254.04	184.07	28.36	57.33	4.69	7.04	0.67	0.88	12.14	1.28	550.48

5.2.4 Source-specific QA/QC and verification

Since 2006 submission, results from the MeditAIRaneo project focusing on the assessment of critical points of the enteric fermentation category have been incorporated (CRPA, 2006[a]; Valli *et al.*, 2004). Information related to the 2010 Agricultural census have been analysed and verified. Slight differences in the livestock number (cattle and other swine) are found between conjunctural surveys (used for emissions estimation) and Agricultural census for the year 2010; while for the other categories the differences are more significant¹⁰ (ISTAT, 2012).

5.2.5 Source-specific recalculations

CH₄ emissions have been recalculated because of the update of the number of rabbits in 2013, that results in a very slight decrease of emissions.

5.2.6 Source-specific planned improvements

Data and information necessary to estimate the methane emissions from sheep by applying the Tier 2 methodology will be collected.

¹⁰ The number of heads of conjunctural surveys of the sows, sheep, goats, mules and asses, broilers, hens categories is on average 15% higher than the census, whereas for other poultry the difference is 30% and for horses and rabbits is more than double.

5.3 Manure management (3B)

5.3.1 Source category description

In 2014, CH₄ emissions from manure management were 122.85 Gg, which represents 16.6% of CH₄ emissions for the agriculture sector (18.2% in 1990) and 7.1% of national CH₄ emissions (7.2% in 1990). CH₄ emissions from swine were 56.74 Gg and from cattle were 51.11 Gg. These two sub-categories represented 46% and 42%, respectively, of total CH₄ manure management emissions.

N₂O direct and indirect emissions, produced during the storage and treatment of manure before it is applied to land, are reported separately. In 2014, N₂O emissions from manure management were 7.17 Gg (of which 4.34 Gg are direct emissions and 2.83 Gg are indirect emissions), which represents 18.6% of total N₂O emissions for the agriculture sector (20.2% in 1990) and 11.5% of national N₂O emissions (10.4% in 1990). In 2014, direct N₂O emissions from this source consist of the solid storage source (2.28 Gg), liquid system (1.89 Gg) and other management systems such as chicken-dung drying process system (0.17 Gg). N₂O emissions of the anaerobic digesters, another management system used in the country, are zero as reported in the 2006 IPCC Guidelines (IPCC, 2006).

Since 2006 submission, parameters related to the estimation of CH₄ and N₂O emissions have been updated: average weight, production of slurry and solid manure and the nitrogen excretion rates. The source for updating these parameters was the Nitrogen Balance Inter-regional Project and other national studies (references are provided in this section).

CH₄ emissions from manure management are key sources at level, following Approach 1 and Approach 2. N₂O emissions from manure management are not key sources, while indirect N₂O emissions from manure management are key sources at level following Approach 2, excluding the LULUCF sector in the analysis.

5.3.2 Methodological issues

The IPCC Tier 2 approach is used for estimating methane EFs for manure management of cattle, buffalo and swine. For estimating slurry and solid manure EFs and the specific conversion factor, a detailed methodology (*Method 1*) was applied at a regional basis for cattle and buffalo categories. Then, a simplified methodology, for estimating EF time series, was followed (*Method 2*). Livestock population activity data is collected from ISTAT (see Table 5.3; Table 5.4; Table 5.7).

Methane emissions (cattle and buffalo)

Method 1: Regional basis

Methane emission estimations for manure management are drawn up on a regional basis and depend on specific manure management practices and environmental conditions (Safley *et al.*, 1992; Steed and Hashimoto, 1995; Husted, 1993; Husted, 1994). The following factors are used: average regional monthly temperatures (UCEA, 2011), amount of slurry and solid manure produced per livestock category (CRPA, 2006[a]; Regione Emilia Romagna, 2004) and management techniques for the application of slurry and solid manure for agricultural purposes in Italy (CRPA, 1993).

For cattle and buffalo, the estimation of the EF starts with the calculation of the *methane emission rate* (g CH₄ m⁻³ day⁻¹), which is obtained from an equation for slurry and solid manure (Husted, 1994).

Equations are presented below (CRPA, 2006[a]; CRPA, 1997[a]).

For slurry:

$$\text{CH}_4 \text{ (g m}^{-3} \text{ day}^{-1}\text{)} = e^{(0.68+0.12) * t \text{ (}^{\circ}\text{C) (average regional monthly temperature)}} \quad \text{Eq. 5.1}$$

For solid manure:

$$\text{CH}_4 \text{ (g m}^{-3} \text{ day}^{-1}\text{)} = e^{(-2.3+0.1) * t \text{ (}^{\circ}\text{C) (monthly storage temperature)}} \quad \text{Eq. 5.2}$$

The monthly storage temperature from the solid manure is estimated with the following equation (Husted, 1994):

$$T \text{ solid manure storage} = 6,7086e^{0.1014t \text{ (}^{\circ}\text{C)}} \text{ (average regional monthly temperature)}$$

For temperatures below 10°C emissions are considered negligible.

The volume of slurry and solid manure produced per livestock category was obtained ($\text{m}^3 \text{ head}^{-1}$) with the average production of slurry and solid manure per livestock category per day ($\text{m}^3 \text{ head}^{-1} \text{ day}^{-1}$) and the days of storage of slurry and solid manure. The volume of slurry and solid manure is based on regional regulations concerning the use of manure. Information about days of storage takes into account the retention time in storage facilities and temporal dynamics of storage and application on land of slurry and manure (CRPA, 1997[a]). On the other hand, the production of solid manure and slurry were estimated assuming a distribution of housing systems in Italy; an assessment of the abovementioned distribution has been carried out on the basis of the 2010 Agricultural Census to validate and verify the used distribution of housing system which has been deduced by researchers at national level (CRPA, 2006[a]; Bonazzi *et al.*, 2005; APAT, 2004[a]; APAT, 2004[b]).

On the basis of the *methane emission rates* and the volume of slurry and solid manure produced, methane emissions were calculated.

At this point the method requires the calculation of volatile solid (VS) production, which is based on the average production of slurry and solid manure and the factors proposed by Husted: 47 g VS/kg (slurry) and 142 g VS/kg (solid manure) (Husted, 1994; CRPA, 2006[a]).

In order to correlate CH_4 emission production and volatile solid (VS) production, a *specific conversion factor* was estimated as the ratio between methane emissions and VS production. Later, these *specific conversion factor* are used for the simplified methodology (*Method 2*). The *specific conversion factor* values for slurry and solid manure are 15.32 g CH_4 /kg VS and 4.80 g CH_4 /kg VS, respectively.

Method 2: National basis

A simplified methodology (*Method 2*) for estimating methane EFs from manure management was used for the whole time series. Slurry and solid manure EFs ($\text{kg CH}_4 \text{ head}^{-1} \text{ year}^{-1}$) were calculated with Equations 5.3 and 5.4, respectively. These equations include the *specific conversion factor*, estimated on a regional basis. The production of volatile solids ($\text{kg head}^{-1} \text{ day}^{-1}$) was estimated with the slurry and solid manure production, and factors proposed by Husted (Husted, 1994; CRPA, 2006[a]): 47g VS/kg (slurry) and 142 g VS/kg (solid manure).

The daily VS excreted, estimated for slurry and solid manure, are summed and used for calculating the methane producing potential (Bo).

In Table 5.9, EF estimations are shown.

$$\text{EF slurry} = 15.32 \text{ g CH}_4/\text{kg VS} \bullet \text{VS production slurry (kg VS head}^{-1} \text{ day}^{-1}) \bullet 365 \text{ days} \quad \text{Eq. 5.3}$$

$$\text{EF manure} = 4.80 \text{ g CH}_4/\text{kg VS} \bullet \text{VS production solid manure (kg VS head}^{-1} \text{ day}^{-1}) \bullet 365 \text{ days} \quad \text{Eq. 5.4}$$

Table 5.9 Methane manure management EFs for cattle and buffalo in 2014 ($\text{kg CH}_4 \text{ head}^{-1} \text{ yr}^{-1}$)

Livestock category	Slurry ($\text{kg CH}_4 \text{ head}^{-1} \text{ yr}^{-1}$)	Solid manure ($\text{kg CH}_4 \text{ head}^{-1} \text{ yr}^{-1}$)	CH_4 manure management EF ($\text{kg CH}_4 \text{ head}^{-1} \text{ yr}^{-1}$)
Calf	6.22	0.00	6.22
Male cattle	5.27	3.63	8.90
Female cattle	2.70	4.47	7.17
Other dairy cattle (*)	4.01	6.65	10.66
Dairy cattle	5.64	9.41	15.04
Cow buffalo	4.93	10.32	15.25
Other buffaloes	3.19	3.24	6.43

(*) Suckler cows and cows in late career (average weight 557 kg)

Since 2006 submission, the average production of slurry and solid manure per livestock category per day ($\text{m}^3 \text{ head}^{-1} \text{ day}^{-1}$) has been updated with results from the Nitrogen Balance Inter-regional Project (Regione Emilia Romagna, 2004). Based on the type and distribution of housing systems for the different animal categories, and the average weight of animals, a time series of slurry and solid manure production was obtained.

In Table 5.10 the disaggregated manure management EFs for cattle and buffalo are shown. See also Table 5.13 for the average EFs of main categories (dairy, non-dairy, buffalo and swine).

Table 5.10 Methane manure management EFs for cattle and buffalo (kg CH₄ head⁻¹ yr⁻¹)

Year	<div>(kg CH₄ head⁻¹ yr⁻¹)</div>						
	Calf	Male cattle	Female cattle	Other dairy cattle (*)	Dairy cattle	Cow buffalo	Other buffaloes
1990	6.22	8.11	6.69	10.66	15.04	15.25	6.48
1995	6.22	8.56	6.69	10.66	15.04	15.25	6.46
2000	6.22	8.27	6.78	10.66	15.04	15.25	6.45
2005	6.22	8.61	6.93	10.66	15.04	15.25	6.43
2010	6.22	8.81	7.01	10.66	15.04	15.25	6.43
2011	6.22	8.80	6.93	10.66	15.04	15.25	6.43
2012	6.22	9.08	7.11	10.66	15.04	15.25	6.43
2013	6.22	8.96	7.19	10.66	15.04	15.25	6.43
2014	6.22	8.90	7.17	10.66	15.04	15.25	6.43

(*) Suckler cows and cows in late career (average weight 557 kg)

A reduction of CH₄ emissions has been introduced in the manure management category (3B) in order to consider the biogas production. A national census on biogas production/technology can be found in CRPA and CRPA/AIEL (CRPA, 2008[a]; CRPA/AIEL 2008). Biogas production data are collected every year by the National Electric Network (TERNA, several years). Emissions of methane, from biogas at anaerobic digesters fed with animal manure, to be deducted from the total amount of methane from manure management, were calculated using the information and data provided by TERNA and the CRPA. For further information on the country-specific methodology used see Annex 7.2.

Reductions of CH₄ emissions related to biogas recovery are assumed for cattle and swine livestock categories and distributed according to the methodology described in Annex 7.2 (see paragraph *CH₄ emissions to be subtracted*). This reduction is evident in the IEF reported in the CRF. In 2014, the CRF IEFs, for dairy cattle and non-dairy cattle, were 13.26 kg CH₄ head⁻¹ year⁻¹ and 6.84 kg CH₄ head⁻¹ year⁻¹, respectively. IPCC default EFs for cool temperature (and 13°C as average annual temperature) are 27 kg CH₄ head⁻¹ year⁻¹ and 8 kg CH₄ head⁻¹ year⁻¹, respectively (IPCC, 2006).

The IEF for non-dairy cattle and buffalo represents a weighted average. The non-dairy cattle IEF includes: calf, cattle, female cattle and other dairy cattle. The buffalo category includes: cow buffalo and other buffaloes categories. In the following box, EFs and IEFs are shown. Differences, as mentioned before, are related to the amount of CH₄ reductions from biogas recovery. In the following box the default EFs of the IPCC 2006 Guidelines are also reported.

Livestock category	EF (kg CH ₄ head ⁻¹ yr ⁻¹)	IEF(*) (kg CH ₄ head ⁻¹ yr ⁻¹)	IPCC 2006 default EF (kg CH ₄ head ⁻¹ yr ⁻¹)
Dairy cattle	15.04	13.26	27
Non-dairy cattle	7.75	6.84	8
Buffalo	12.12	12.12	5

(*) IEF as reported in the CRF submission 2016

Emissions from the biogas combustion for energy production are estimated and reported in the energy sector in the 1.A.4.c category, agriculture, forestry and fisheries, biomass fuel.

For reporting purposes, the CH₄ producing potential (Bo) is estimated with Equation 10.23 from IPCC (IPCC, 2006). The average methane conversion factors (MCF), for each manure management system (classified by climate), was estimated with data coming from the Agriculture Census from 1990 and 2000 and the FSS 2005 (ISTAT, 2007[a]). An assessment of the abovementioned MCFs has been carried out on the basis of the data coming from the FSS 2007 (ISTAT, 2008[a]) and the 2010 Agriculture Census (ISTAT, 2012), resulting in very slight differences comparing to the used average methane conversion factors. Average MCFs were not used for estimating manure management EF, but they are useful to verify the EF accuracy. In the following box, estimated country-specific VS and Bo parameters, and IPCC default values are shown (IPCC, 2006). Differences are mainly attributed to country-specific characteristics.

Livestock category	VS country-specific (*) (kg dm head ⁻¹ day ⁻¹)	VS IPCC default (kg dm head ⁻¹ day ⁻¹)	Bo country-specific (*) (CH ₄ m ³ /kg VS)	Bo IPCC default (CH ₄ m ³ /kg VS)
Dairy cattle	6.37	5.10	0.18	0.24

Livestock category	VS country-specific (*) (kg dm head ⁻¹ day ⁻¹)	VS IPCC default (kg dm head ⁻¹ day ⁻¹)	Bo country-specific (*) (CH ₄ m ³ /kg VS)	Bo IPCC default (CH ₄ m ³ /kg VS)
Non-dairy cattle	2.91	2.60	0.17	0.18
Buffalo	5.23	3.90	0.13	0.10
Swine	0.34	0.26 (**)	0.58	0.45

(*) IEF as reported in the CRF submission 2016; (**) weighted average with the number of heads of sows and other swine categories

Methane emissions (swine)

For the estimation of CH₄ emissions for swine, a country-specific *methane emission rate* was experimentally determined by the Research Centre on Animal Production (CRPA, 1996). The estimation of the EF considers: the storage systems for slurry (tank and lagoons), type of breeding and seasonal production of biogas.

Different parameters were considered, such as the livestock population, average weight for fattening swine and sows, and *methane emission rate*. Methane emission rates used are 41 normal litre CH₄/100 kg live weight/day for fattening swine, and 47 normal litre CH₄/100 kg live weight/day for sows including piglets (CRPA, 1997[a]), based on experimental measurements on covered storage systems. Then, a reduction of 8% is applied to these factors to take in account the proportion of animal waste allocated to uncovered storage systems, which are the most common ones (CRPA, 1997 [a]; CRPA, 2006[b]), considering that the uncovered systems are emitting less than the covered ones since the temperatures are lower.

The shares of covered/uncovered storage systems are equal to 4 per cent and 96 per cent (CRPA, 2006[b]), respectively, and the CH₄ emission rates used for uncovered storage systems were: 37.6 normal litre CH₄/100 kg live weight/day for fattening swine and 43.1 normal litre CH₄/100 kg live weight/day for sows, including piglets.

Characteristics of swine breeding and EFs are shown in Table 5.11; the emission factors reflect the share of covered/uncovered storage systems. In the 2006 submission, parameters such as: average weight of sows, production of slurry (t year⁻¹ per t live weight) and volatile solid content in the slurry (g SV/kg slurry w.b.) were updated. The slurry production considered the different swine categories (classified by weight and housing characteristics). Volatile solid content were determined experimentally from 598 measurements carried out by CRPA (CRPA, 2006[a]).

In 2014, the EF from sow was 22.33 kg CH₄ head⁻¹year⁻¹, and for the other swine category was 8.77 kg CH₄ head⁻¹ year⁻¹ (average swine EF is 8.26 kg CH₄ head⁻¹year⁻¹). In Table 5.13 the time series of EFs for the swine category (sow and other swine) are shown. The CRF IEF reported is 6.54 kg CH₄ head⁻¹ year⁻¹. IPCC 2006 Guidelines default EF is 7 kg CH₄ head⁻¹year⁻¹ for market swine and 11 kg CH₄ head⁻¹year⁻¹ for breeding swine respectively, for cool temperature and 13°C as average annual temperature (IPCC, 2006). The difference between the EF and the IEF is due to the reduction in CH₄ because of biogas recovery (see Annex 7.2). For reporting purposes, the VS daily excretion and Bo is estimated and is useful to verify the EF accuracy. The VS daily excretion was estimated for each sub-category with the following parameters: animal number, production of slurry (t/y/t live weight) and the volatile solids content in the slurry (g VS/kg slurry). Methane producing potential (Bo) used Equation 10.23 from the IPCC (IPCC, 2006).

Table 5.11 Methane manure management parameters and emission factors for swine in 2014

Livestock category	Average weight (kg)	Breed live weight (t)	Methane emission rate with 8% emission reduction (Nl CH ₄ /100 kg live weight)	Emission factor (kg CH ₄ head ⁻¹ yr ⁻¹)
Other swine	88	589,979	13,768	8.77
20-50 kg	35	57,024	13,768	3.48
50-80 kg	65	85,314	13,768	6.46
80-110 kg	95	140,643	13,768	9.44
110 kg and more	135	301,714	13,768	13.41
Boar	200	5,283	13,768	19.86
Sows	172.1	114,869	15,783	22.33
Piglets	10	14,068	15,783	1.14
Sows	172.1	100,801	15,783	19.60
			Total	8.26

The fundamental characteristic of Italian swine production is the high live weight of the animals slaughtered as related to age; the optimum weight for slaughtering to obtain meat suitable for producing the typical cured meats is between 155 and 170 kg of live weight. Such a high live weight must be reached in no less than nine months of age. Other characteristics are the feeding situation, to obtain high quality meat, and the concentration of Italian pig production, limited to a small area (*Lombardia, Emilia-Romagna, Piemonte and Veneto*), representing 75% of national swine resources (Mordenti *et al.*, 1997). These peculiarities of swine production influence the methane EF for manure management as well as nitrogen excretion factors used for the estimation of N₂O emissions.

Other livestock categories

Methane EFs used for calculating the other livestock categories are those proposed by the 2006 IPCC Guidelines. Since the yearly average temperature in Italy is 13 °C, EFs are characteristic of the "cold" climatic region (IPCC, 2006). A study carried out at national level by CRPA (CRPA, 1997[a]) assessed the specific IPCC default EFs to estimate emissions from this category, and an average figure was calculated for each animal category considering that the manure of some animals occur in Italian provinces where average temperatures are higher than 15° C (temperate). In Table 5.12 the distribution of animals in temperate zone is shown. In Table A.7.2 in the Annex, percentages of animals in temperate zone based on data from the FSS 2005, provided by ISTAT, and the average temperature at provincial level are shown. In order to verify the used animal distribution, the 2010 Agriculture Census (ISTAT, 2012) has been used to infer the percentages of animals in temperate zone. Comparing the assessed percentage with the used distribution slight differences have to be noted, except for other swine, other equines and hens categories (decrease of 30%, 30% and an increase by 27%, respectively); a higher deviation is resulting for the other poultry and broilers categories.

Table 5.12 Distribution of animals in temperate zone

Animals in temperate zone based on data from the FSS 2005 (ISTAT)	Total	N animals	% animals	Based on temperature non weighted by % animals	
				N animals	% animals
Non-dairy cattle	4,409,921	552,951	12.54%	285,415	6.47%
Dairy cattle	1,842,004	140,747	7.64%	55,975	3.04%
Buffalo	205,093	83,864	40.89%	121	0.06%
Other swine	8,478,427	208,355	2.46%	76,427	0.90%
Sows	721,843	21,948	3.04%	14,775	2.05%
Sheep	7,954,167	2,046,930	25.73%	1,273,110	16.01%
Goats	945,895	380,826	40.26%	129,030	13.64%
Horses	278,471	38,047	13.66%	16,695	6.00%
Mules and asses	30,254	6,040	19.97%	2,153	7.12%
Broilers	97,532,025	1,560,813	1.60%	1,269,593	1.30%
Layer hens	52,692,584	3,971,390	7.54%	2,534,710	4.81%
Other poultry	38,370,412	567,236	1.48%	555,050	1.45%
Rabbits	20,504,282	1,378,261	6.72%	477,474	2.33%

In Table 5.13, the average methane EFs for cattle, buffalo and swine categories are shown for the whole time series.

For the other categories, the EFs are as follows:

- rabbits, 0.080 kg CH₄ head⁻¹ year⁻¹
- sheep, 0.21 kg CH₄ head⁻¹ year⁻¹
- goats, 0.156 kg CH₄ head⁻¹ year⁻¹
- horses, 1.63 kg CH₄ head⁻¹ year⁻¹
- mules and asses, 0.84 kg CH₄ head⁻¹ year⁻¹
- layer hens, 0.030 kg CH₄ head⁻¹ year⁻¹
- broilers, 0.020 kg CH₄ head⁻¹ year⁻¹
- other poultry, 0.090 kg CH₄ head⁻¹ year⁻¹
- fur animals, 0.68 kg CH₄ head⁻¹ year⁻¹

Table 5.13 Average methane EF for manure management (kg CH₄ head⁻¹ year⁻¹)

Year	Dairy cattle	Non-dairy cattle	Buffalo	Sows	Other swine
(kg CH ₄ head ⁻¹ year ⁻¹)					
1990	15.04	7.46	12.22	22.14	8.54
1995	15.04	7.81	12.00	21.96	8.52
2000	15.04	7.66	11.77	21.97	8.43
2005	15.04	7.77	12.33	22.30	8.35
2010	15.04	7.74	12.34	22.34	8.36
2011	15.04	7.69	12.32	22.40	8.40
2012	15.04	7.84	11.79	22.17	8.94
2013	15.04	7.81	11.71	22.39	8.86
2014	15.04	7.75	12.12	22.33	8.77

(*) These are the EFs used for estimating CH₄ emissions from manure management. CH₄ reductions are not included.

Nitrous oxide emissions from manure management

Direct and indirect N₂O emissions, produced during the storage and treatment of manure before it is applied to land, are reported separately, as indicated in the 2006 IPCC Guidelines.

Direct N₂O emissions from manure management

As suggested in the IPCC (IPCC, 2006) N₂O emissions were estimated with equation 10.25. Different parameters were used for the estimation: number of livestock species, country-specific nitrogen excretion rates per livestock category, the fraction of total annual excretion per livestock category related to a manure management system and EFs for manure management systems (IPCC, 2006).

Liquid system, solid storage and other management systems (chicken-dung drying process system) are considered according to their significance and major distribution in Italy. For these management systems, the same EF is used: 0.005 kg N₂O-N/kg N excreted (IPCC, 2006). The chicken-dung drying process system is considered since 1995, since it has become increasingly common (CRPA, 2000; CRPA, 1997[b]). N₂O emissions of the anaerobic digesters, another management system used in the country, are zero as reported in the 2006 IPCC Guidelines (IPCC, 2006).

When estimating emissions from manure management, the amount related to manure excreted while grazing is subtracted and reported in 'Agricultural soils' under soil emissions - urine and dung deposited by grazing animals (see Table 5.14). In the 2006 submission, different parameters such as the nitrogen excretion rates (CRPA, 2006[a]; GU, 2006; Xiccato *et al.*, 2005), the slurry and solid manure production, and the average weight (CRPA, 2006[a]; GU, 2006; Regione Emilia Romagna, 2004) were updated. In Table 5.14, nitrogen excretion rates used for the estimation of N₂O are shown. The nitrogen excretion rate for swine is 12.30 kg head⁻¹ yr⁻¹. This last parameter is a weighted average: sow (28.34 kg head⁻¹ yr⁻¹) and other swine (13.48 kg head⁻¹ yr⁻¹).

Table 5.14 Average weight and nitrogen excretion rates in 2014

Livestock category	Average weight (kg)	N excreted housing (kg N head ⁻¹ yr ⁻¹)	N excreted grazing (kg N head ⁻¹ yr ⁻¹)	Total nitrogen excreted (kg N head ⁻¹ yr ⁻¹)
Non-dairy cattle	381.2	49.56	1.43	50.99
Dairy cattle	602.7	110.20	5.80	116.00
Buffalo	519.9	91.07	2.72	93.79
Other swine	88.3	13.48	-	13.48
Sows	172.1	28.34	-	28.34
Sheep	47.0	1.62	14.58	16.20
Goats	46.7	1.62	14.58	16.20
Horses	550.0	20.00	30.00	50.00
Mules and asses	300.0	20.00	30.00	50.00
Poultry	1.7	0.50	-	0.50
Rabbits	1.6	1.02	-	1.02
Fur animals	1.0	4.10	-	4.10

Since 2006 submission, with results obtained from the Nitrogen Balance Inter-regional Project, country-specific annual nitrogen excretion rates have been incorporated. This project involved *Emilia Romagna*, *Lombardia*, *Piemonte* and *Veneto* regions, where animal breeding is concentrated. The nitrogen balance methodology was followed, as suggested by the IPCC. As a result, estimations of nitrogen excretion rates¹¹ and net nitrogen arriving to the field¹² were obtained. In order to get reliable information on feed consumption and characteristics, and composition of the feed ratio, the project considered territorial and dimensional representativeness of Italian breeding. Final annual nitrogen excretion rates used for the UNFCCC/CLRTAP agriculture national inventory are reported in a report from CRPA (CRPA, 2006[a]). In Table 5.15, nitrogen excretion rates for the main livestock categories are shown for the whole time series. For the other livestock categories nitrogen excretion is the same for the whole time series, as shown in Table 5.14.

For the dairy cattle category, the same nitrogen excretion rate is applied for the whole time series. This figure is the result of the Nitrogen Balance Inter-regional Project. Further explanation on the efforts to improve the modelling of nitrogen excretion is given in the following section 5.3.6. As regards non-dairy cattle, buffalo and swine categories, the average values of nitrogen excretion rates are calculated on the basis of the weight of the annual number of animal subcategories and fluctuate over the years. For the ‘Less than 1 year’ subcategory of the non-dairy cattle category, an average value of nitrogen excreted was calculated based on the weight of the number of animals of the subcategories (calf, fattening male cattle, fattening heifer and heifer for replacement). As regards the sows’ category, an average weighted nitrogen excretion rate is calculated taking in account the nitrogen excretion from piglets (swine less than 20 kg).

Table 5.15 Nitrogen excretion rates for main livestock categories (kg N head⁻¹ yr⁻¹)

Year	Dairy cattle	Non-dairy cattle	Buffalo	Other swine	Sows
(kg N head ⁻¹ yr ⁻¹)					
1990	116.00	50.00	94.32	13.13	28.10
1995	116.00	49.86	92.84	13.10	27.86
2000	116.00	50.08	91.20	12.96	27.87
2005	116.00	49.76	95.28	12.84	28.30
2010	116.00	49.83	95.33	12.85	28.36
2011	116.00	49.46	95.17	12.92	28.44
2012	116.00	51.62	91.41	13.74	28.13
2013	116.00	51.37	90.88	13.62	28.42
2014	116.00	50.99	93.79	13.48	28.34

Since 2006 submission, new average weight data have been used for UNFCCC/CLRTAP agriculture national inventory. For verification purpose, a time series reported by ISTAT in the yearbooks (animal weight before slaughter) was collected (CRPA, 2006[a]). For the specific case of sheep and goats, a detailed analysis was applied with information coming from the National Association for Sheep Farming (ASSONAPA, 2006). In order to estimate the average weight for sheep and goats, breed distribution in Italy and consistency for each breed were considered (CRPA, 2006[a]; PROINCARNE, 2005). Slurry and solid manure production parameters were updated in the 2006 submission. These parameters consider characteristics from Italian breeding, for slurry and solid manure effluents, housing systems and the distribution for the different animal categories (CRPA, 2006[a]; Bonazzi *et al.*, 2005; APAT, 2004[a]; APAT, 2004[b]).

Indirect N₂O emissions from manure management

N₂O emissions result from volatile nitrogen losses that occur primarily in the forms of ammonia and NO_x. Indirect emissions only from the atmospheric deposition are considered. N₂O emissions from nitrogen leaching and run-off are included in the indirect emissions from agricultural soils category.

¹¹ Nitrogen excretion = N consumed – N retained

¹² Net nitrogen to field = (N consumed – N retained) – N volatilized

For estimating of N₂O emissions due to atmospheric deposition of NH₃ and NO_x the IPCC Tier 2 approach was followed (Equation 10.26 and 10.27 of the 2006 IPCC Guidelines). Parameters used are: total N excreted by livestock (kg head⁻¹yr⁻¹), FRAC_{GasMS} emission factor, which is the percent of managed manure nitrogen that volatilises as NH₃ and NO_x in the manure management systems (see Table 5.16) and emission factor 0.01 kg N₂O-N per kg NH₃-N and NO_x-N emitted (IPCC, 2006). The FRAC_{GasMS} emission factor is equal to the ratio between the amount of NH₃-N and NO_x-N emissions at housing and storage system and the total nitrogen excreted.

NH₃ and NO_x emissions are estimated on the basis of the methodology indicated in the EMEP/EEA Guidebook for transboundary air pollutants. The estimation procedure for NH₃ emissions of the manure management category consists in successive subtractions from the quantification of nitrogen excreted annually for each livestock category. This quantity can be divided in two different fluxes, depending on whether animals are inside (housing, storage and manure application) or outside the stable (grazing). More in detail, part of the nitrogen excreted in housing volatilizes during the settle of manure in the local farming and it is calculated with the relevant emission factor in housing for the different livestock; this amount is therefore subtracted from the total nitrogen excreted to derive the amount of nitrogen for storage. During storage another fraction of nitrogen is lost (calculated with the relevant emission factor for storage), which is then subtracted to obtain the amount of nitrogen available for the agronomic spreading. Losses occurring during the spreading are finally calculated with the specific emission factor for spreading. For the nitrogen excreted in the pasture losses due to volatilization calculated with the relevant emission factor for grazing by livestock only occur at this stage. Ammonia emissions coming from housing and storage by each livestock category are then summed and divided by the total nitrogen excreted for each year (CRPA, 2006[a]).

Table 5.16 Parameters used for the estimation of N₂O indirect emissions

Year	Total N excreted (kg N)	FRAC _{GasMS} (%)	Total N volatilised as NH ₃ and NO _x (kg N)
1990	959,114,858	23.05	221,042,263
1995	939,010,282	21.83	204,977,206
2000	936,263,404	21.11	197,665,150
2005	842,735,906	21.85	184,103,817
2010	827,537,588	21.99	181,976,678
2011	833,643,596	21.92	182,718,411
2012	822,608,908	21.91	180,216,156
2013	959,114,858	23.05	221,042,263
2014	939,010,282	21.83	204,977,206

5.3.3 Uncertainty and time-series consistency

Uncertainty of CH₄ and N₂O emissions from manure management has been estimated equal to 20.6%, as a combination of 5% and 20% for activity data and emission factors, respectively. Uncertainty of indirect N₂O emissions from manure management has been estimated equal to 50.2%, as a combination of 5% and 50% for activity data and emission factors, respectively.

In the 2012 submission, Montecarlo analysis was also applied to estimate uncertainty of these two categories. The resulting figures were 22.96% and 10.19% for CH₄ and N₂O emissions from manure management, respectively. Normal and lognormal distributions have been assumed for the parameters; at the same time, whenever assumptions or constraints on variables were known this information has been appropriately reflected on the range of distribution values. A summary of the results is reported in Annex 1.

In 2014, CH₄ emissions from manure management were 21.9% (122.85 Gg CH₄) lower than in 1990 (157.38 Gg CH₄). From 1990 to 2014, dairy and non-dairy cattle livestock population decreased by 30.7% and 23.2%, respectively, while swine increased by 3.2% (in particular, sows decrease by 10.0% and other swine increase by 6.1%). The reduction of manure management emissions has mainly driven down by the number of cattle and, in the last years, the increasing amount of biogas recovered for energy production. Cattle CH₄ emissions contribute with 41.6% (in 1990 with 49.5%) to total CH₄ manure management emissions and swine with 46.2% (43.3% in 1990).

In Table 5.17, CH₄ emission trends from manure management are shown. These emissions considered the reduction of CH₄ because of biogas recovery.

Table 5.17 Trend in CH₄ emissions from manure management (Gg)

Year	Dairy cattle	Non-dairy cattle	Buffalo	Sows	Other swine	Sheep	Goats	Horses	Mules and asses	Poultry	Rabbits	Fur animals	Total
1990	39.74	38.13	1.15	14.41	53.78	1.90	0.20	0.47	0.07	6.10	1.19	0.22	157.38
1995	31.12	40.33	1.78	15.02	50.15	2.32	0.22	0.52	0.03	6.84	1.37	0.15	149.86
2000	30.96	38.08	2.26	15.48	51.32	2.38	0.22	0.46	0.03	6.48	1.43	0.16	149.25
2005	25.04	27.85	4.72	10.71	47.03	1.51	0.15	0.64	0.05	6.81	1.32	0.11	125.96
2010	27.21	33.65	2.53	15.63	54.84	1.69	0.15	0.46	0.02	6.98	1.64	0.14	144.95
2011	25.55	30.76	4.51	15.23	54.60	1.66	0.15	0.61	0.04	7.07	1.44	0.09	141.70
2012	25.34	30.59	4.37	14.82	54.14	1.67	0.15	0.61	0.04	7.08	1.40	0.11	140.33
2013	26.37	28.75	4.11	12.39	53.42	1.48	0.14	0.65	0.05	7.01	1.40	0.11	135.88
2014	25.04	27.85	4.72	10.71	47.03	1.51	0.15	0.64	0.05	6.81	1.32	0.11	125.96

In Table 5.18, N₂O emissions from liquid systems, solid storage and ‘other’ sources are shown.

Table 5.18 Trend in N₂O emissions from manure management (Gg)

Year	Direct emissions			Indirect emissions	Total
	Liquid system	Solid storage	Other		
	(Gg)				
1990	3.12	3.02	0.00	3.47	9.61
1995	2.83	2.87	0.02	3.22	8.95
2000	2.70	2.84	0.14	3.11	8.79
2005	1.97	2.36	0.17	2.87	7.37
2010	2.45	2.57	0.24	2.89	8.16
2011	2.34	2.53	0.24	2.85	7.96
2012	2.31	2.50	0.25	2.86	7.92
2013	2.19	2.50	0.20	2.86	7.75
2014	1.97	2.36	0.17	2.87	7.37

In 2014, N₂O emissions from manure management were 25.4% (7.17 Gg N₂O) lower than in 1990 (9.61 Gg N₂O). The major contribution of direct emissions is given by the ‘solid storage system’ with 52.5% (in 1990 with 49.2%). In 2014, indirect N₂O emissions from manure management account for 39.5% of total N₂O emissions from manure management and were 18.5% (2.83 Gg N₂O) lower than in 1990 (3.47 Gg N₂O).

5.3.4 Source-specific QA/QC and verification

In order to verify the data related to the distribution of housing systems used to estimate the production of solid manure and slurry, an assessment of the abovementioned distribution has been carried out on the basis of the 2010 Agricultural Census. Similarly the MCFs have been assessed on the basis of the data of the FSS 2007 (ISTAT, 2008[a]) and the 2010 Agriculture Census (ISTAT, 2012) to verify the average methane conversion factors used in the estimation process, resulting in very slight differences. Further verification has been carried out to evaluate the animal distribution used in the estimation process; the 2010 Agriculture Census (ISTAT, 2012) has been used to infer the percentages of animals in temperate zone, resulting in slight differences, except for other swine, other equines and hens categories (decrease of 30%, 30% and an increase by 27%, respectively); an higher deviation is resulting for the other poultry and broilers categories. For verification purposes, the FRAC_{GasMS} parameter have been also estimated as a fraction of nitrogen recovered and stored that is emitted as N-NH₃-NO_x. This value is equal to 0.283, for 1990, and to 0.268 in 2014.

Furthermore, average NH₃ emission factors for manure management from animal housing have been estimated, for each animal category, on the basis of animal housing collected by the 2010 Agricultural Census. Comparing the obtained values against the country specific parameters, used in the estimation process, slight deviations are resulting, mainly due to the different aggregation levels.

5.3.5 Source-specific recalculations

CH₄ emissions have been recalculated because of the update of the number of rabbits in 2013. N₂O emissions have been recalculated according to the update of the number of rabbits and the correction of the nitrogen excreted rate (kg/head) of sows for 2013. Both gases show a very slight decrease.

5.3.6 Source-specific planned improvements

In Table 5.19, future improvements in agreement with the QA/QC plan are presented.

Table 5.19 Improvements for manure management category according to the QA/QC plan

Category/sub category	Parameter	Year of submission		Activities
		2016	2017	
Dairy cattle	N excretion	✓		Further efforts on theoretical assessment of N excretion data will be done based on N balance methodology (Gruber and Poesch, 2006).
Livestock categories	Housing systems	✓		A query on the housing systems of different livestock categories has been introduced in the Farm and structure survey 2005. Validation of the results has been carried out, in collaboration with the CRPA experts, taking into account also information collected from the 2010 Agricultural Census. An evaluation of the possible update to be introduced in the estimation process is currently ongoing.
Livestock categories	Slurry and solid manure storage facilities	✓		A query related to storage facilities for slurry and solid manure of different livestock categories has been introduced in the Farm and structure survey 2007. Validation of the results has to be carried out, taking into account also information collected from the 2010 Agricultural Census and Farm and structure survey 2013.
Livestock categories	Average temperature		✓	The average annual temperatures used in the assessment of the manure management CH ₄ emission factors will be verified on the basis of the available information (i.e. updated data from SCIA ¹³).

For the dairy cattle category, the suggestions by the review process (UNFCCC, 2009) have been taken into consideration. Nitrogen excretion in Italy has been evaluated through a Nitrogen Balance Inter-regional Project (nitrogen balance in animal farms), funded by the Regional Governments of the most livestock-intensive Italian Regions. The N-balance methodology has been applied in real case farms, monitoring their normal feeding practice, without specific diet adaptation. In the project, the most relevant dairy cattle production systems in Italy have been considered. Contrary to what is normally found in European milk production systems, poor correlation between the N excretion and milk production has been found. Probably there are two reasons for explaining the absence of correlation: a) extreme heterogeneity in the protein content of the forage and in the use of the feed; b) the non optimisation of the protein diet of less productive cattle (De Roest and Speroni, 2005; CRPA, 2010). Further efforts on theoretical assessment of nitrogen excretion data will be done based on nitrogen balance methodology (Gruber and Pötsch, 2006). An ad-hoc agro-environmental indicator group coordinated by the Ministry of Agriculture is working to determine gross nitrogen balances; the revision of N coefficients will be considered accordingly. Parameters used for this submission are shown in Table 5.20.

¹³ SCIA is the national system for the collection, elaboration and dissemination of climatological data, by ISPRA, in the framework of the national environmental information system, in collaboration with the relevant institutions: http://www.scia.isprambiente.it/scia_eng.asp

Table 5.20 Parameters used for the different livestock categories (Year 2014)

Livestock category			Average weight (kg)	N excretion (kg N head ⁻¹ yr ⁻¹)
DAIRY CATTLE			602.7	116.0
NON- DAIRY CATTLE				
Less than 1 year (*)			204.0 (**)	23.9 (**)
From 1 year - less than 2 years				
	Male	for reproduction	557.0	66.8
		for slaughter	557.0	66.8
	Female	for breeding	405.0	67.6
		for slaughter	444.0	53.3
From 2 years and more				
	Male	for reproduction	700.0	84.0
		for slaughter and work	700.0	84.0
	Female	Breeding heifer	540.0	90.2
		Slaughter heifer	540.0	64.8
		Other dairy cattle (***)	557.0	54.1
BUFFALO	Cow buffalo		630.0	116.0
	Other buffaloes		319.5	53.4
OTHER SWINE	Weight less than 20 kg		10.0	
	From 20 kg weight and under 50 kg		35.0	5.3
	From 50 kg and more			
	Boar		200.0	30.5
	For slaughter			
		from 50 to 80 kg	65.0	9.9
		from 80 to 110 kg	95.0	14.5
		from 110 kg and more	135.0	20.6
SOWS			172.1	28.34 (**)
SHEEP	Sheep		51.1	16.2
	Other sheep		20.8	16.2
GOATS	Goats		53.8	16.2
	Other goats		14.9	16.2
EQUINE	Horses		550.0	50.0
	Mules and asses		300.0	50.0
POULTRY	Broilers		1.2	0.36
	Layer hens		1.8	0.66
	Other poultry		3.3	0.83
RABBITS	Female rabbits		4.0	2.5
	Other rabbits		1.3	0.8
FUR ANIMALS			1.0	4.1

(*) Categories included in less than 1 year are: calf, fattening male cattle, fattening heifer and heifer for replacement;

(**) values are variable for the time series.
(***) Suckler cows and cows in late career.

5.4 Rice cultivation (3C)

5.4.1 Source category description

For the rice cultivation category, only CH₄ emissions are estimated, other GHGs do not occur; N₂O from fertilisation during cultivation was estimated and reported in “Agricultural soils” under direct soil emissions - synthetic fertilizers. Methane emissions from rice cultivation have been identified as a key source at level assessment with Approach 1. In 2014, CH₄ emissions from rice cultivation were 64.0 Gg, which represent 8.7% of CH₄ emissions for the agriculture sector (8.7% in 1990) and 3.7% for national CH₄ emissions (3.4% in 1990).

In Italy, CH₄ emissions from rice cultivation are estimated only for an irrigated regime, other categories suggested by IPCC (rainfed, deep water and “other”) are not present. Methane emissions, reported in the CRF, represent two water regimes: single aeration (17.5 Gg) and multiple aeration (46.4 Gg).

In response to UNFCCC review processes from 2004 and 2005 (UNFCCC, 2005; UNFCCC, 2004) and in consultation with an expert in CH₄ emissions and rice cultivation (Wassmann, 2005), a detailed methodology was developed. New activity data and parameters are used for the estimation of CH₄ emissions (Córdor *et al.*, 2007). For this purpose, an expert group on rice cultivation together with the C.R.A. – Experimental Institute of Cereal Research – Rice Research Section of Vercelli was established. Different national experts from the rice cultivation sector were also contacted¹⁴.

The quality of the Italian rice emission inventory was verified with the Denitrification Decomposition model (DNDC). Initial results have found a high correspondence between the EFs used for the Italian inventory and those simulated with DNDC model (Leip and Bocchi, 2007).

In 2015 submission, the cultivation period (days) for some rice varieties and the daily emission factor for continuously flooded fields without organic amendments for multiple aeration regime have been updated.

5.4.2 Methodological issues

For the estimation of CH₄ emissions from rice cultivation a detailed methodology was implemented following the IPCC guidelines (IPCC, 2006). Country-specific circumstances have been considered. Parameters such as an adjusted integrated emission factor (kg CH₄ m⁻² day⁻¹), cultivation period of rice (days) and annual harvested area (ha) cultivated under specific conditions are considered. Information of the cultivated surface is collected 100% from rice farmers. Every year, data are collected on time by the National Rice Institute (ENR, several years [b]). Activity data information is shown in the following box.

Parameters used for the calculation of CH₄ emissions from rice cultivation

Parameters	Reference
Cultivated surface with “dry-seeded” technique (%)	ENR, several years [a]
Cultivated surface – national (ha)	ISTAT, several years [a],[b],[j]; ENR, several years [b]
Cultivated surface by rice varieties (ha)	ENR, several years [b]
Cultivation period of rice varieties (days)	ENR, 2011; ENR, 2014 [a],[b]; ENSE, 1999; ENSE, 2004; ENR, 2013
Methane emission factor (kg CH ₄ m ⁻² d ⁻¹)	Leip <i>et al.</i> , 2002; Schutz <i>et al.</i> , 1989[a], [b]; Meijide <i>et al.</i> , 2011
Crop production (t yr ⁻¹)	ISTAT, several years [a],[b],[j]
Yield (t ha ⁻¹)	Estimations based on cultivated surface and crop production data
Straw incorporation (%)	Expert judgement (Tinarelli, 2005; Lupotto <i>et al.</i> , 2005)
Agronomic practices (%)	ISTAT, 2006[b]; Tinarelli, 2005; Lupotto <i>et al.</i> , 2005; Zavattaro <i>et al.</i> , 2004; Baldoni & Giardini, 1989; Tinarelli, 1973; 1986
Scaling factors (SFw, SFp, SFo)	IPCC, 2006; Yan <i>et al.</i> , 2005

Rice cultivation practice

In Italy, rice is sown from mid-April to the end of May and harvested from mid-September to the end of October; the only practised system is the controlled flooding system, with variations in water regimes (Regione Emilia Romagna, 2005; Mannini, 2004; Tossato and Regis, 2002). In Table 5.21, water regimes

¹⁴Stefano Bocchi, Crop Science Department (University of Milan); Aldo Ferrero, Department of Agronomy, Forestry and Land Management (University of Turin); Antonino Spanu, Department of agronomic science and agriculture genetics (University of Sassari).

descriptions for the most common agronomic practices in Italy are presented. Water regime trends have been estimated in collaboration with expert judgement expertise (Tinarelli, 2005; Lupotto *et al.*, 2005) and available statistics (ENR, several years [b]).

Normally, the aeration periods are very variable in number and time, depending on different circumstances, as for example, the type of herbicide, which is used (Baldoni and Giardini, 1989). Another water regime system, present in southern Italy, is the sprinkler irrigation, which exists only on experimental plots and could contribute to the diffusion of rice cultivation in areas where water availability is a limiting factor (Spanu *et al.*, 2004; Spanu and Pruneddu, 1996).

Table 5.21 Water regimes in Italy and classification according to IPCC guidelines

Type of seeding	April	May	June	July	August	September -October	Description
Wet-seeded “classic”	15-30 April Flooding and <u>wet-seeded</u> (*)	10 may	Herbicide treatment	Fertilizer application (1/3), soil is saturated but not flooded. Panicle formation	Final aeration	Harvest	2 aeration periods during rice cultivation, as minimum, not including the final aeration IPCC classification: Intermittently flooded – <u>multiple aeration</u>
		1°aeration - AR	2° aeration- AA		3° final aeration		
Wet-seeded “red rice control”	15 April Flooding and <u>wet-seeded</u> (*)	First application of herbicides, the soil is dry. Approximately, on 15 may flooding and after some days seeding	At the end of June, fertilization treatment	Fertilizer application (1/3), soil is saturated but not flooded. Panicle formation	Final aeration	Harvest	2 aeration periods during rice cultivation, as minimum, not including the final aeration. In some cases, between April and May, even 3 aeration periods are practised. IPCC classification: Intermittently flooded – <u>multiple aeration</u>
		1° aeration – AC Approx. after 10 days 2° aeration - AR	3°aeration - AA		Final aeration		
Dry-seeded with delay flooding	15 April <u>Dry-seeded</u>	Approximately, on 15 may flooding	Herbicide treatment	Fertilizer application (1/3), soil is saturated but not flooded. Panicle formation		Harvest	1 aeration period during rice cultivation, as minimum, not including the final aeration. IPCC classification: Intermittently flooded – <u>single aeration</u>
			1° aeration- AA		2° final aeration		

(*) the first fertilization (2/3) during the initial part of the rice cultivation, generally on July there is a second period for the fertilization (1/3), normally there is no aeration during the second fertilization period. Aeration periods have mostly have last between 5-15 days and are classified as follows: AC=aeration to control red rice; AR=drained, aeration in order to promote rice rooting; AA=drained, tillering aeration.

In general, rice seeds are mechanically broadcasted in flooded fields. However, in Italy for the last 15 years, the seeds are also drilled to dry soil in rows. The rice which has been planted in dry soil is generally managed as a dry crop until it reaches the 3-4 leaf stage. After this period, the rice is flooded and grows in continuous submersion, as in the conventional system (Ferrero and Nguyen, 2004; Russo, 1994).

During the cultivation period, water is commonly kept at a depth of 4-8 cm, and drained away 2-3 times during the season to improve crop rooting, to reduce algae growth and to allow application of herbicides. Rice fields are drained at the end of August to allow harvesting, once in a year (Ferrero and Nguyen, 2004; Baldoni and Giardini, 1989; Tinarelli, 1973; 1986).

Nitrogen is generally the most limiting plant nutrient in rice production and is subject to losses because of the reduction processes (denitrification) and leaching. Sufficient nitrogen should be applied pre-plant or pre-flood to assure that rice plant needs no additional nitrogen until panicle initiation or panicle differentiation stage. When additional nitrogen is required, it should be top-dressed at either of these plant stages or whenever nitrogen deficiency symptoms appear. The above-mentioned applications are usually used in two

or three periods; the first period is always before sowing, that is on dry soil, while the others occur during the growing season (Russo, 2001; Russo, 1993; Russo *et al.*, 1990; Baldoni and Giardini, 1989).

In Italy, another type of fertilization practise is the incorporation of straw. The incorporation period can vary according to weather conditions, but probably mainly incorporated approximately one month before flooding (Russo, 1988; Russo 1976). Rice straw are often burned in the field, otherwise incorporated into the soil or buried. For other agronomic practice, a national publication has been considered for understanding fertilizer and crop residues management (Zavattaro *et al.*, 2004).

Methane emission factor

An analysis on recent and past literature, for the CH₄ daily EF (kg CH₄ m⁻² d⁻¹) was done. Different scientific publications related to the CH₄ daily EF measurements in Italian rice fields were revised (Marik *et al.*, 2002; Leip *et al.*, 2002; Dan *et al.*, 2001; Butterbach-Bahl *et al.*, 1997; Schutz *et al.*, 1989[a], [b]; Holzapfel-Pschorn & Seiler, 1986). Other publications indirectly related with CH₄ production were also considered (Kruger *et al.*, 2005; Weber *et al.*, 2001; Dannenberg & Conrad, 1999; Roy *et al.*, 1997). Butterbach-Bahl *et al.* have presented interesting results associated to the difference in EFs of two cultivation periods (1990 and 1991). In these consecutive years, fields planted with rice cultivar Lido showed a level of CH₄ emissions 24-31% lower than fields planted with cultivar Roma. Marik *et al.* have published detailed information on agronomic practices (fertilized fields) related to measurements of CH₄ emission factor for years 1998 and 1999; values are similar to those presented in previous publications (Schutz *et al.*, 1989[a], [b]; Holzapfel-Pschorn & Seiler, 1986). Leip *et al.* have published specific CH₄ EF for the so called dry-seeded with delay flooding, as shown in Table 5.22. The dry-seeded technique could bring interesting benefits in emission reduction, since lower emission rates compared with normal agronomic practices were determined experimentally.

The estimation of CH₄ emissions for the rice cultivation category considers an irrigated regime, which includes intermittently flooded with single aeration and multiple aeration regimes. The CH₄ emission factor is adjusted with the following parameters: daily integrated emission factor for continuously flooded fields without organic fertilizers, scaling factor to account for the differences in water regime in the rice growing season (*SF_w*), scaling factor to account for the differences in water regime in the pre-season status (*SF_p*) and scaling factor which varies for both types and amount of amendment applied (*SF_o*). Scaling factor parameters have been updated according to literature (Yan *et al.*, 2005) and the IPCC 2006 Guidelines (IPCC, 2006).

In 2014, the cultivation period (days) for some rice varieties (ENR, 2014 [a],[b]; ENSE, 1999; ENSE, 2004; ENR, 2013) have been updated. Despite the upload of the vegetation period of some varieties, the estimate of the average value for water regime does not change the previous values.

The Joint Research Centre Institute for Environment and Sustainability - Climate Change Unit, in charge of measuring rice paddy fields in Italy, has been contacted to obtain data related to measurements carried out in the latest years. On the basis of the documentation received, the daily emission factor for continuously flooded fields without organic amendments for multiple aeration regime from 2009 (Mejjide *et al.*, 2011) have been updated. The emission factor is based on experimental measurements carried out in 2009 in an area in the Po Valley, in Northern Italy, where rice cultivation is most widespread. The value is slightly lower than the previous one.

Assumptions of agronomic practices, and parameters used for CH₄ emission estimations are shown in Table 5.21 and Table 5.22, respectively.

Total CH₄ emissions for rice cultivation in 2014 were 63.96 Gg.

Table 5.22 Parameters used for estimating CH₄ emissions from rice cultivation in 2014

Rice cultivation water regimes: Intermittently flooded	Single aeration	Multiple aeration	Multiple aeration
Type of seeding	Dry-seeded	Wet-seeded (<i>classic</i>)	Wet-seeded (<i>red rice control</i>)
Surface (ha)	72,984	65,947	80,602
Daily EF (g CH ₄ m ⁻² d ⁻¹)	0.20	0.27	0.27
<i>SF_w</i>	0.60	0.52	0.52
<i>SF_p</i>	0.68	0.68	0.68
<i>SF_o</i>	2.1	2.1	2.1
Adjusted daily EF (g CH ₄ m ⁻² d ⁻¹)	0.17	0.20	0.20
Days of cultivation (days)	138	156	156

Rice cultivation water regimes: Intermittently flooded	Single aeration	Multiple aeration	Multiple aeration
Seasonal EF (g CH ₄ m ⁻² yr ⁻¹)	24.03	31.68	31.68
Methane emissions (Gg)	17.54	20.89	25.53

5.4.3 *Uncertainty and time-series consistency*

Uncertainty of emissions from rice cultivation has been estimated equal to 11.2% as a combination of 5% and 10% for activity data and emissions factor, respectively.

Lack of experimental data and knowledge about the occurrence and duration of drainage periods in Italy is the major cause of uncertainty. Moreover, it is not easy to quantify the surface where the traditional or the different number of aerations is practiced, which depends on the degree and the type of infestation, and the positive or negative results of the herbicide treatment application (Spanu, 2006).

In 2014, CH₄ emissions from rice cultivation were 14.8% (63.96 Gg CH₄) lower than in 1990 (75.06 Gg CH₄). In Italy, the driving force of CH₄ emissions from rice cultivation is the harvest area and the percentage of single aerated surface (lower CH₄ emission factor). From 1990-2014, the harvest area has increased by 1.9%, from 215,442 ha year⁻¹ (1990) to 219,532 ha year⁻¹ (2014). The percentage of single aerated surface has increased from 1.0% (1990) to 33.2% (2014). In Table 5.23, CH₄ emissions from rice cultivation and harvested area are shown.

Table 5.23 Harvest area and CH₄ emissions from the rice cultivation sector

Year	Harvested area (10⁹ m² yr⁻¹)	CH₄ emissions (Gg)
1990	2.15	75.06
1995	2.39	79.56
2000	2.20	66.26
2005	2.16	66.45
2010	2.24	70.09
2011	2.48	72.89
2012	2.47	72.22
2013	2.35	71.57
2014	2.16	66.45

5.4.4 *Source-specific QA/QC and verification*

Systematic quality control activities have been carried out in order to ensure completeness and consistency in time series and correctness in the sum of sub-categories. Data entries have been checked several times during the compilation of the inventory. Several QA activities are carried out in the different phases of the inventory process. In particular the applied methodology has been presented and discussed during several national workshop and expert meeting, collecting findings and comments to be incorporated in the estimation process. All the agriculture categories have been embedded in the overall QA/QC-system of the Italian GHG inventory. In November 2014, the CH₄ emission factors used for the rice cultivation category in the Italian emissions inventory were presented at the 9th Expert Meeting on Data for the IPCC Emission Factor Database (EFDB) and the values were entered into the database.

5.4.5 *Source-specific recalculations*

CH₄ emissions have been recalculated because of the update of the rice production in 2013.

5.4.6 *Source-specific planned improvements*

Provincial estimations on the basis of the relation between emissions and temperature would result in further possible improvements, even if enhancement would be limited since the largest Italian rice production is in the Po valley, where monthly temperatures of the rice paddies are similar. In 1990, *Piemonte* and *Lombardia* regions represented 95% of the national surface area of rice cultivation, while in 2013 they represented 93% (ENR, several years [b]; Confalonieri and Bocchi, 2005).

5.5 Agriculture soils (3D)

5.5.1 Source category description

In 2014, N₂O emissions from managed soils were 31.30 Gg, representing 81.3% of N₂O emissions for the agriculture sector (79.8% in 1990) and 50.2% for national N₂O emissions (41.2% in 1990). N₂O emissions from this source consist of direct emissions from managed soils (23.48 Gg) and indirect emissions from managed soils (7.83 Gg).

Direct and indirect N₂O emissions from managed soils are key sources at level assessment, both with Approach 1 and Approach 2.

For direct emissions from managed soils the following sources are estimated: inorganic nitrogen fertilizers; organic nitrogen fertilizers, which include animal manure applied to soils, sewage sludge applied to soils, other organic fertilizers applied to soils (as compost and other organic amendments used as fertiliser); urine and dung deposited by grazing animals; crop residues; cultivation of organic soils (i.e. histosols). Mineralised nitrogen resulting from loss of soil organic C stocks in mineral soils through land-use change or management practices (F_{SOM}) has been assumed not occurring. It assumes that there are no changes in agricultural practices and therefore there are neither losses nor gains of carbon. For indirect emissions from managed soils, atmospheric deposition and nitrogen leaching and run-off are estimated. Nitrous oxide emissions from animal production are calculated together with the manure management category on the basis of nitrogen excretion, and reported in agricultural soils under “Urine and dung deposited by grazing animals” (see Table 5.24).

Table 5.24 N₂O emissions from managed soils (Gg)

	1990	1995	2000	2005	2010	2011	2012	2013	2014
	Gg								
Direct N₂O emissions from managed soils	28.47	29.43	29.25	27.63	23.11	24.41	25.60	23.79	23.48
Inorganic N fertilizers	11.90	12.53	12.35	12.25	7.80	8.11	10.74	8.59	7.94
Organic N fertilizers	9.86	9.40	9.51	9.05	9.26	10.25	9.43	9.55	9.69
a. Animal manure applied to soils	9.55	9.01	8.98	8.53	8.42	8.45	8.43	8.46	8.33
b. Sewage sludge applied to soils	0.08	0.13	0.17	0.14	0.16	0.17	0.20	0.15	0.17
c. Other organic fertilizers applied to soils	0.24	0.26	0.35	0.39	0.68	1.62	0.80	0.94	1.20
Urine and dung deposited by grazing animals	3.13	3.51	3.60	2.71	2.75	2.76	2.57	2.64	2.61
Crop residues	3.25	3.67	3.48	3.29	2.98	2.98	2.54	2.70	2.91
Cultivation of organic soils	0.32	0.32	0.32	0.32	0.32	0.32	0.32	0.32	0.32
Indirect N₂O emissions from managed soils	9.44	9.58	9.45	8.88	7.57	8.08	8.53	7.93	7.83
Atmospheric deposition	2.57	2.52	2.46	2.28	1.99	2.21	2.39	2.20	2.17
Nitrogen leaching and run-off	6.87	7.05	6.99	6.60	5.58	5.87	6.14	5.73	5.66

ISPRA is in charge of collecting, elaborating and reporting the UNFCCC/CLRTAP agriculture national emission inventory (APAT, 2005), thus, consistency among methodologies and parameters is verified. Since 2006 submission, the UNFCCC/CLRTAP inventory has updated country-specific nitrogen excretion rates and EFs. The nitrogen balance coming from the CLRTAP emission inventory feeds the UNFCCC inventory, specifically for the estimation of: FRAC_{LOSSMS} parameter, used for calculating managed manure nitrogen available for application to managed soils (Equation 10.34 of 2006 IPCC Guidelines), used for determine F_{AM}; FRAC_{GASM} and FRAC_{GASF} parameters, used for calculating indirect N₂O emissions from atmospheric deposition of nitrogen volatilised from managed soils (Equation 11.9 of 2006 IPCC Guidelines). Following recommendations from the UNFCCC ERT, direct and indirect N₂O emissions from the use of sewage sludge in agricultural soils have been estimated (UNFCCC, 2010[b]).

5.5.2 Methodological issues

Methodologies used for estimating N₂O emissions from “Agricultural soils” follow the IPCC approach (Tier 1). Emission factors suggested by the IPCC (IPCC, 2006) and by the Research Centre on Animal Production (CRPA, 2000; CRPA, 1997[b]) are used. Activity data used for estimations are shown in the following box.

Data used for estimating agricultural soil emissions

Data	Reference
Fertilizer distributed (t/yr)	ISTAT, several years [a], [b], [i]
Nitrogen content (%)	ISTAT, several years [a], [b], [i]
N excretion rates (kg head ⁻¹ yr ⁻¹)	CRPA, 2006[a]; GU, 2006; Xiccato <i>et al.</i> , 2005
Cultivated surface (ha yr ⁻¹)	ISTAT, several years [a], [b], [j]
Annual crop production (t yr ⁻¹)	ISTAT, several years [a], [b], [j]
Residue/crop product ratio by crop type	CESTAAT, 1988
Crop residue production (t dry matter ha ⁻¹ yr ⁻¹)	CRPA/CNR, 1992
Dry matter content by crop type	CRPA/CNR, 1992
Protein content in dry matter by crop type	CESTAAT, 1988
Livestock data	ISTAT, several years [a], [b], [g]

For estimating direct N₂O emissions from managed soils, the IPCC approach is followed, and some modifications were included because of country-specific peculiarities (IPCC, 2006). N₂O-N emissions are estimated from the amount of: inorganic nitrogen fertilizers (F_{SN}); organic nitrogen fertilizers (F_{ON}), which include animal manure applied to soils (F_{AM}), sewage sludge applied to soils (F_{SEW}), other organic fertilizers applied to soils (as compost and other organic amendments used as fertiliser, F_{COMP} and F_{OOA} respectively); urine and dung deposited by grazing animals (F_{PRP}); crop residues (F_{CR}); cultivation of histosols (F_{OS}). Then default IPCC emission factors (IPCC, 2006) are applied. Afterwards, N₂O-N emissions are converted to N₂O emissions, multiplying by the ratio of molecular weights (44/28). Urine and dung deposited by grazing animals emissions are estimated according to the methodology described in section 5.3.2 for manure management. Indirect emissions are estimated as suggested by IPCC (IPCC, 2006). As requested in a previous review process (UNFCCC, 2005) a review of the FRAC_{LEACH} parameter was done. Italy verified that the IPCC default is similar to the country-specific reference value reported from the main regional basin authority - Po Valley (ADBPO, 2001; ADBPO, 1994).

Direct N₂O emissions from managed soils

Applied synthetic fertilizers (F_{SN})

The total use of synthetic fertilizers (expressed in t N year⁻¹) is estimated for each type of fertilizer (see Table 5.25). Data on synthetic fertilizers are from ISTAT as reported in paragraph 5.1.3, 5.1.4 and 5.5.2. N-N₂O emissions from synthetic fertilizers are obtained multiplying F_{SN} by the emission factor, 0.01 kg N-N₂O/kg N (IPCC, 2006). In 2008 submission, a specification for “Other nitrogenous fertilizers” was introduced (ENEA, 2006). This improvement was introduced since 1998, because activity data is available from that year.

The time series of nitrogen content of fertilizers is shown in Table 5.32. In 2014, the total use of synthetic fertilizers was 505,126 t N (see Table 5.25). The time series of applied synthetic fertilisers is shown in Table 5.26.

Table 5.25 Total use of synthetic fertilizer in 2014 (t N yr⁻¹)

Type of fertilizers	Fertilizers distributed (t yr ⁻¹)	Nitrogen content (%)	Nitrogen content of synthetic fertilizers (t N yr ⁻¹)
Ammonium sulphate	68,788	19.77%	13,597
Calcium cyanamide	14,741	20.97%	3,091
Nitrates (*)	332,944	27.80%	92,569
Urea	560,449	44.06%	246,957
Other nitric nitrogen	87,796	33.12%	1,943
Other ammoniacal nitrogen	-	-	4,279
Other amidic nitrogen	-	-	22,855
Phosphate nitrogen	218,711	16.81%	36,773
Potassium nitrogen	48,555	18.38%	8,922
NPK nitrogen	366,869	13.35%	48,979
Organic mineral	258,497	9.73%	25,161

Type of fertilizers	Fertilizers distributed (t yr ⁻¹)	Nitrogen content (%)	Nitrogen content of synthetic fertilizers (t N yr ⁻¹)
Total	1,957,350		505,126

(*) includes ammonium nitrate < 27% and ammonium nitrate > 27% and calcium nitrate

Table 5.26 Trend of annual amount of synthetic fertiliser N applied to soils (t N yr⁻¹)

Year	1990	1995	2000	2005	2010	2011	2012	2013	2014
F_{SN} (t N)	757,509	797,500	785,593	779,846	496,637	515,966	683,566	546,542	505,126

Applied organic N fertilisers (F_{ON})

The amount of organic N inputs applied to soils other than by grazing animals is calculated using Equation 11.3 of the 2006 IPCC Guidelines. This includes applied animal manure (F_{AM}), sewage sludge applied to soil (F_{SEW}) and other organic amendments (F_{OOA}), which also includes compost applied to soils (F_{COMP}).

Table 5.27 Trend of applied organic N fertilisers (t N yr⁻¹)

Year	1990	1995	2000	2005	2010	2011	2012	2013	2014
F_{AM} (t N)	607,447	573,127	571,696	542,777	535,660	537,845	536,500	538,144	530,122
F_{SEW} (t N)	5,071	8,137	10,954	8,874	10,040	11,119	12,864	9,445	10,605
F_{OOA} (t N)	15,193	16,791	22,571	24,505	43,342	103,400	50,934	59,886	76,218

Animal manure N applied to soil (F_{AM})

The annual amount of animal manure N applied to soils is calculated using Equation 11.4 of the 2006 IPCC Guidelines. The amount of managed manure nitrogen available for soil application is calculated using Equation 10.34 of the 2006 IPCC Guidelines. The amount of manure nitrogen managed in manure management systems is estimated as reported in paragraph 5.3.2 “Direct N₂O emissions from manure management” and country-specific nitrogen excretion rates (CRPA, 2006[a]; GU, 2006; Xiccato *et al.*, 2005) are used. FRAC_{LOSSMS} parameter of the Equation 10.34 is assumed equal to the percent of managed manure nitrogen that volatilises as NH₃ and NO_x in the manure management systems (i.e. the FRAC_{GASMS} emission factor). A description of the country-specific FRAC_{GASMS} parameter is reported in paragraph 5.3.2 “Indirect N₂O emissions from manure management”. The amount of nitrogen from bedding is considered and default IPCC values are used (IPCC, 2006). FRAC_{FEED}, FRAC_{FUEL} and FRAC_{CNST} parameters of the Equation 11.4 are assumed equal to zero.

The F_{AM} (t N yr⁻¹) value is estimated by summing the F_{AM} for each livestock category; then emissions are calculated with emission factor 0.01 kg N-N₂O/kg N (IPCC, 2006). In 2014, F_{AM} parameter was 530,122 t N.

Sewage sludge applied to soils (F_{SEW})

Direct and indirect N₂O emissions from the application of sewage sludge to agricultural soils were calculated using the tier 1 methodology described in the IPCC (IPCC, 2006). Direct emissions were estimated by applying the relevant default IPCC equations, EFs and parameters (see Annex A7.3). From 1995 to 2009 activity data (amount of sewage sludge) and parameters (N content) were collected from the Ministry for the Environment, Land and Sea, which is in charge of collecting and reporting data under the EU Sewage Sludge Directive 86/278/EEC (MATTM, 2014). From 1990 to 1994 AD and parameters were reconstructed, description is available in the Waste Chapter. The amount of sewage N applied was calculated using the amount of sewage sludge (expressed in t dry matter) and the N content of sludge. Emission factor used was 0.01 kg N-N₂O/kg N (IPCC, 2006).

Other organic amendments applied to soils (F_{OOA}) (including compost N applied to soils (F_{COMP}))

As regards the other organic fertilisers applied to soil category, the use of other organic N fertilisers, including compost and organic amendments, and N content are provided by ISTAT (as reported in the paragraph 5.1.3, 5.1.4 and 5.5.2). Data are available from 1998 and for the previous years, data were reconstructed on the basis of the trend of the data available.

Urine and dung from grazing animals (F_{PRP})

The annual amount of N deposited on pasture is calculated using Equation 11.5 of the 2006 IPCC Guidelines. As mentioned in section 5.3.2, when estimating N₂O emissions from manure management, the amount related to manure excreted while grazing is subtracted and reported in “Agricultural soils” under urine and dung from grazing animals. In Table 5.14, nitrogen excretion rates (kg head⁻¹yr⁻¹) used for estimations are shown. N₂O emissions are estimated with the total nitrogen excreted from grazing (include all livestock categories), number of animals, an EF for cattle (dairy, non-dairy and buffalo) of 0.02 kg N₂O-N/kg N excreted and an EF for sheep and other animals (goats, horses and mules and asses) of 0.01 kg N₂O-N/kg N excreted (IPCC, 2006).

Table 5.28 Trend of annual amount of urine and dung N deposited by grazing animals on pasture (t N yr⁻¹)

Year	1990	1995	2000	2005	2010	2011	2012	2013	2014
F _{PRP} (t N)	178,178	204,765	210,099	155,768	158,508	158,960	146,327	150,218	149,129

Crop residue N, including N-fixing crops and forage, returned to soils (F_{CR})

For the estimation of nitrogen input from crop residues, a country-specific methodology is used. The total amount of crop residues is estimated (t dry matter yr⁻¹) by using the following parameters: annual crop production (t yr⁻¹), residue/crop product ratio, percentage of the residue fixed and dry matter content by type of crop (%), while, when cultivated surface (ha) is the available activity data, only the crop residue production (t dry matter ha⁻¹ yr⁻¹) parameter is used to assess total amount of crop residues (CESTAAT, 1988; CRPA/CNR, 1992; ENEA, 1994). Data on annual crop production and cultivated surface are from ISTAT as reported in paragraph 5.1.3, 5.1.4 and 5.5.2.

The nitrogen content of crop residues from cereals, legumes, tubers and roots, legumes forages and other forages (t N yr⁻¹) is estimated by multiplying the total amount of crop residue as dry matter with the reincorporated fraction (1- FRAC_{BURN}, where FRAC_{BURN} is the fraction of crop residue that is burned rather than left on field equal to 0.1 kg N/kg crop-N (IPCC, 1997; CRPA, 1997[b])), and the nitrogen content for each crop type. The nitrogen content is obtained converting protein content in dry matter (CESTAAT, 1988), dividing by factor 6.25 (100 g of protein/16 g of nitrogen). As reported in the 2006 IPCC Guidelines, the contribution of the below-ground nitrogen to the total input of nitrogen from crop residues has been considered. The 2006 IPCC default values of ratio of belowground residues to above-ground biomass and N content of below-ground residues are considered (IPCC, 2006). The amount of nitrogen of crop residues from perennial grasses is calculated by using the Equation 11.6 of the 2006 IPCC Guidelines. The values used for other forages are the same used for the cultivation alfalfa.

The F_{CR} parameter is obtained by adding the nitrogen content of cultivars crop residues. In 2014, F_{CR} parameter was 185,104 t N (see Table 5.29). Emissions are calculated with emission factor 0.01 kg N-N₂O/kg N (IPCC, 2006).

Following the 2013 review's finding, detailed information related to the cultivated surfaces, crops production, residues production and parameters used for emissions estimates, for each type of crop, are shown in the Annex 7 (Tables A.7.4-9).

Table 5.29 Trend of annual amount of N in crop residues (t N yr⁻¹)

Year	1990	1995	2000	2005	2010	2011	2012	2013	2014
F _{CR} (t N)	206,869	233,468	221,185	209,382	189,625	189,401	161,406	171,768	185,104

Area of drained/managed organic soils (F_{OS})

In Italy, the area of organic soils cultivated annually (histosols) is estimated to be 25,480 hectares for the whole time series (FAOSTAT database ¹⁵). This value is multiplied by 8 kg N-N₂O ha⁻¹ yr⁻¹, as suggested by IPCC (IPCC, 2006). The data are consistent with figures used for estimation in the LULUCF sector. Additional information may be found in the paragraph 6.3.4 *Methodological issues* of the LULUCF sector.

Indirect N₂O emissions from managed soils

For indirect emissions from agricultural soils the following parameters are estimated:

- Atmospheric deposition
- Nitrogen leaching and run-off

¹⁵ <http://faostat3.fao.org/faostat-gateway/go/to/download/G1/GV/E>

For estimating of N₂O emissions due to atmospheric deposition of NH₃ and NO_x the IPCC tier 1 approach was followed (Equation 11.9 of the 2006 IPCC Guidelines). Parameters used are: total use of synthetic fertilizer F_{SN} (t N yr⁻¹), FRAC_{GASF} emission factor, total amount of organic N inputs applied to soils F_{ON} (t N yr⁻¹), total amount of urine and dung N deposited by grazing animals F_{PRP} (t N yr⁻¹), FRAC_{GASM} emission factor and the emission factor 0.01 kg N₂O-N per kg NH₃-N and NO_x-N emitted (IPCC, 2006).

FRAC_{GASF} parameter is estimated for the whole time series, following the IPCC definition, where the total N-NH₃ and N-NO_x emissions from fertilizers are divided by the total nitrogen content of fertilizers (see table 5.30). FRAC_{GASM} is the fraction of applied organic N fertiliser materials (F_{ON}) and of urine and dung N deposited by grazing animals (F_{PRP}) that volatilises as NH₃ and NO_x. FRAC_{GASM} is then composed of the following fractions:

- Fraction of livestock N excretion that volatilizes as NH₃ and NO_x during spreading and grazing animals - FracGASM indirect. This fraction is equal to the ratio between the amount of NH₃-N and NO_x-N emissions and the total nitrogen excreted (see table 5.30);
- Fraction of N from other organic N fertilizers applied (sewage sludge, other organic amendments applied to soils including compost) that volatilizes as NH₃ and NO_x. The volatilization factor for N-NH₃ and NO_x-N emissions is 20% (IPCC, 2006), as reported in table 5.30.

The estimation of N₂O emissions due to nitrogen leaching and run-off has followed the IPCC tier 1 approach (Equation 11.10 of the 2006 IPCC Guidelines). Parameters used are: total use of synthetic fertilizer F_{SN} (t N yr⁻¹), total amount of organic N inputs applied to soils F_{ON} (t N yr⁻¹), total amount of urine and dung N deposited by grazing animals F_{PRP} (t N yr⁻¹), total amount of N in crop residues (above- and below-ground), including N-fixing crops and from forage F_{CR} (t N yr⁻¹), FRAC_{LEACH} emission factor 0.3 kg N/kg nitrogen of fertilizer or manure (see table 5.30) and the emission factor 0.0075 kg N₂O-N per kg nitrogen leaching/run-off (IPCC, 2006). As mentioned before, the FRAC_{LEACH} IPCC default value was compared with the country-specific FRAC_{LEACH} parameter (ADBPO, 2001; ADBPO, 1994). The estimate of N lost through leaching and run-off includes the losses of N due to leaching from manure management systems and from managed soils.

Table 5.30 Parameters used for the estimation of indirect N₂O emissions from managed soils

Year	Atmospheric deposition			N leaching and run-off		
	FRAC _{GASF} ⁽¹⁾ (%)	Frac _{GASM} indirect ⁽²⁾ (%)	Fraction of N from other organic N fertilizers applied (%) (3)	Volatilized N from agricultural inputs of N (t N)	FRAC _{LEACH} ⁽⁴⁾ (kg N/kg N)	N lost through leaching and run-off (t N)
1990	0.087	0.097	0.20	163,352	0.30	583,127
1995	0.089	0.090	0.20	160,621	0.30	598,472
2000	0.089	0.085	0.20	156,515	0.30	592,970
2005	0.088	0.083	0.20	145,238	0.30	559,603
2010	0.094	0.083	0.20	126,750	0.30	473,162
2011	0.094	0.083	0.20	140,854	0.30	498,096
2012	0.103	0.084	0.20	152,082	0.30	520,892
2013	0.103	0.084	0.20	139,817	0.30	486,385
2014	0.103	0.084	0.20	138,142	0.30	479,899

Note: (1) the fraction is multiplied by F_{SN} (see Table 5.26); (2) the fraction is multiplied by total N excreted (see Table 5.16); (3) the fraction is multiplied by F_{SEW} and F_{OOA} (see Table 5.27); (4) the fraction is multiplied by F_{SN}, F_{SEW}, F_{OOA}, total N excreted and by F_{CR} (see Table 5.29).

5.5.3 Uncertainty and time-series consistency

Uncertainty for N₂O direct and indirect emissions from managed soils has been estimated to be 53.9%, as combination of 20% and 50% for activity data and emission factor, respectively.

In the 2012 submission, Montecarlo analysis was also applied to estimate uncertainty of the two key categories *Direct N₂O emissions from agricultural soils* and *Indirect N₂O emissions from nitrogen used in agriculture*. The resulting figures were 21.34% and 21.67% for *Direct and Indirect N₂O emissions*, respectively. Normal and lognormal distributions have been assumed for the parameters; at the same time,

whenever assumptions or constraints on variables were known this information has been appropriately reflected on the range of distribution values. A summary of the results is reported in Annex 1.

In Table 5.31, time series of N₂O emissions from managed soils are reported.

Table 5.31 Nitrous oxide emission trends from managed soils (Gg)

Year	Direct emissions from managed soils	Indirect emissions from managed soils	Total
Gg			
1990	28.47	9.44	37.91
1995	29.43	9.58	39.01
2000	29.25	9.45	38.70
2005	27.63	8.88	36.51
2010	23.11	7.57	30.68
2011	24.41	8.08	32.50
2012	25.60	8.53	34.13
2013	23.79	7.93	31.72
2014	23.48	7.83	31.30

In 2014, N₂O emissions from managed soils were 17.4% (31.30 Gg N₂O) lower than in 1990 (37.91 Gg N₂O). Major contributions were given by direct emissions (23.48 Gg), that come mainly (69.3%) from inorganic N fertilizers (7.94 Gg) and animal manure applied to soils (8.33 Gg) (see Table 5.24). Indirect emissions (7.83 Gg) are mainly (53.2%) due to N₂O emissions from nitrogen leaching and run-off from inorganic N fertilizers (1.79 Gg) and animal manure applied to soils (2.38 Gg) (see Table 5.24). N₂O emissions from leaching and run-off are related to the nitrogen content in fertilizers and animal wastes, therefore, emissions are mainly linked to the use of N fertilizers and the animal number trends. Between 1996 and 1997 there was a high increase in the use of nitrogen fertilizers in Italy, thus, emissions could be identified as outlier. Between 2007/2008 (-14%) and 2008/2009 (-21%) N fertiliser distribution has decreased. In 2010 the same trend was observed. According to the Italian Fertilizer Association (AIF) the use of fertilisers is determined by their cost and particularly by the price of agricultural products. In the last years, prices have decreased and, as a result, farmers need to save costs, consequently, less fertilisers is being used (Perelli, 2007; De Corso 2008).

5.5.4 Source-specific QA/QC and verification

Synthetic fertilizers and nitrogen content are compared with the international FAO agriculture database statistics (FAO, several years). In Table 5.32, national and FAO time series of total nitrogen applied are reported. Differences between national data and FAO database are related to the difference in data elaboration (ISTAT, 2004) and could be attributed to different factors. First, national data are more disaggregated by substance than FAO data and the national nitrogen content is considered for each substance, while FAO utilises default values. Besides, differences could also derive from different products classification. A join meeting, held in July 2011 with the FAO experts in charge of the fertiliser database, ISPRA verified that there are two FAO databases for fertilisers. In Table 5.32 the two databases are presented.

Table 5.32 Total annual N content in fertilizer applied from 1990 to 2014

Year	National data (t N)	FAO database (Nitrous fertilizer consumption, Mt)	FAO new database (Nitrous fertilizer consumption, Mt)
1990	757,509	878,960	-
1995	797,500	875,000	-
2000	785,593	828,000	-
2005	779,846	Not available	800,697
2010	496,637	Not available	498,605

Year	National data (t N)	FAO database (Nitrous fertilizer consumption, Mt)	FAO new database (Nitrous fertilizer consumption, Mt)
2011	515,966	Not available	516,543
2012	683,566	Not available	685,137
2013	546,542	Not available	600,000 ^(*)
2014	505,126	Not available	Not available

(*) Provisional official data

In 2015, data on crop residues and, in particular, on the relationship between crop residues and product were compared with studies and research provided by the Agricultural Research Council (CRA)¹⁶. However, these studies were conducted in different countries from Italy, so despite the differences, the values used in the inventory, based on national studies, have not been changed.

By comparison with the experts of the CRA, however, it showed that in the estimation of N₂O emissions from crop residues the total amount of residues has been considered, without deducting the fraction removed for purposes such as feed, bedding and construction. Therefore, the data were corrected using the fixed residues/removable residues ratio for each crop considered (ENEA, 1994), which is the same information used to estimate the emissions from category 3F (see paragraph 5.6.2).

5.5.5 Source-specific recalculations

N₂O emissions have been recalculated according to the update of the area of organic soils for the entire time series 1990-2013. This update resulted in a very slight increase in emissions. In 2013, more modest growth in emissions is determined by the update of the number of rabbits, the correction of the nitrogen excreted rate (kg/head) of sows and the update of the cultivated surface and production of some cereals, legumes, industrial crops, horticultural and forage crops.

5.5.6 Source-specific planned improvements

In Table 5.33, planned improvements for this category are presented.

Table 5.33 Improvements for the agricultural soils category

Category/sub category	Parameter	Year of submission 2016	Activities
Activity data	Land spreading	✓	Figures on land spreading collected in the framework of the 2010 Agricultural Census and Farm and structure survey 2013 will be considered for the next annual submission.

A specific research on land spreading practices, (CRPA, 2009) will be analysed; its results will be validated and considered for future submissions.

5.6 Field burning of agriculture residues (3F)

5.6.1 Source category description

Methane and nitrous oxide emissions from field burning agriculture residues have not been identified as a key source. In 2014, CH₄ emissions from this source were 0.59 Gg, representing 0.08% of emissions for the agriculture sector. N₂O emissions were 0.013 Gg, representing 0.03% of emissions for the agriculture sector.

5.6.2 Methodological issues

¹⁶ CRA is a national research organization which operates under the supervision of the Ministry of Agriculture, with general scientific competence within the fields of agriculture, agro-industry, food, fishery and forestry.

IPCC methodology is used for estimating emissions from field burning of agriculture residues. Different IPCC parameters are considered, such as amount of residues produced, amount of dry residues, total biomass burned, and total carbon and nitrogen released (see the following box).

Data used for estimating field burning of agriculture residues emission

Data	Reference
Annual crop production	ISTAT, several years [a], [b], [j]
Removable residues/product ratio	CESTAAT, 1988
Fixed residues/removable residues ratio	ENEA, 1994
Fraction of dry matter in residues	IPCC, 1997; CRPA/CNR, 1992; CESTAAT, 1988; Borgioli, 1981
Fraction of the field where “fixed” residues are burned	ANPA-ONR, 2001; CESTAAT, 1988; IPCC, 1997
Fraction of residues oxidized during burning	IPCC, 2006
Fraction of carbon from the dry matter of residues	IPCC, 1997
Raw protein content from residues (dry matter fraction)	CESTAAT, 1988; Borgioli, 1981
IPCC default emission rates (CH ₄ , N ₂ O)	IPCC, 1997

Activity data (annual crop production of cereals) used for estimating burning of agriculture residues are reported in the Table 5.34.

The same methodology is used to estimate emissions from burning of agriculture residues. Emissions from fixed residues and stubble, burnt on open fields, are reported in this category (3F) while emissions from removable residues burnt off-site, are reported under the waste sector (waste incineration - 5C category).

Table 5.34 Time series of activity data (t) used for 3F estimations

Year	Agricultural production						
	Wheat	Barley	Maize	Oats	Rye	Rice	Sorghum
1990	8,108,500	1,702,500	5,863,900	298,400	20,800	1,290,700	114,200
1995	7,946,081	1,387,069	8,454,164	301,322	19,780	1,320,851	214,802
2000	7,427,660	1,261,560	10,139,639	317,926	10,292	1,245,555	215,200
2005	7,717,129	1,214,054	10,427,930	429,153	7,876	1,444,818	184,915
2010	6,849,858	944,257	8,495,946	288,880	13,926	1,574,320	275,572
2011	6,641,807	950,934	9,752,373	297,079	14,381	1,560,128	299,862
2012	7,654,248	940,234	7,888,668	292,357	16,083	1,601,478	157,808
2013	7,312,025	875,553	7,899,617	246,916	14,306	1,433,111	316,919
2014	7,141,926	848,681	9,250,045	241,138	11,529	1,386,092	368,782

The methodology for estimating emissions refers to fixed residues burnt. The same steps are followed to calculate emissions from removable residues burnt reported in 5C. Parameters taken into consideration are the following:

- Amount of “fixed” residues (t), estimated with annual crop production, removable residues/product ratio, and “fixed” residue/removable residues ratio.
- Amount of dry residues in “fixed” residue (t dry matter), calculated with amount of fixed residues and fraction of dry matter.
- Amount of “fixed” dry residues oxidized (t dry matter), assessed with amount of dry residues in the “fixed” residues, fraction of the field where “fixed” residues are burned, and fraction of residues oxidized during burning.
- Amount of carbon from stubble burning release in air (t C), calculated with the amount of “fixed” dry residue oxidized and the fraction of carbon from the dry matter of residues.
- C-CH₄ from stubble burning (t C-CH₄), calculated with the amount of carbon from stubble burning release in air and default emissions rate for C-CH₄, equal to 0.005 (IPCC, 1997).

In 2014, final CH₄ emissions from on field burning of agriculture residues (0.59 Gg CH₄) have been estimated multiplying the C-CH₄ value (0.445 Gg C-CH₄) by the ratio of molecular weights (16/12).

In Table 5.35, parameters used for estimating of CH₄ emissions from on field burning of agriculture residues are shown.

Table 5.35 Parameters used for the estimation of CH₄ emissions from agriculture residues in 2014

Crops	Annual crop production (t 1000)	Amount of “fixed” burnable residues (t 1000)	Amount of dry residue in the “fixed” residues (t 1000 dry matter)	Amount of “fixed” dry residues oxidized (t 1000 dry matter)	Amount of carbon from stubble burning (t 1000 C)	C-CH ₄ from stubble burning (t C-CH ₄)
Wheat	7,142	1,232	1,051	102	45	223
Rye	12	2	2	0	0	0
Barley	849	170	145	15	5	24
Oats	241	42	36	4	1	7
Rice	1,386	232	174	104	35	173
Maize	9,250	925	385	0	0	0
Sorghum	369	129	107	11	4	18
Total	19,248	2,732	1,901	236	89	445

For estimating N₂O emissions, the same amount of “fixed” dry residue oxidized described above were used; further parameters are:

- Amount of nitrogen from stubble burning release in air (t N), calculated with the amount of “fixed” dry residue oxidized and the fraction of nitrogen from the dry matter of residues. The fraction of nitrogen has been calculated considering raw protein content from residues (dry matter fraction) divided by 6.25.
- N-N₂O from stubble burning (t N-N₂O), calculated with the amount of nitrogen from stubble burning release in air and the default emissions rate for N- N₂O, equal to 0.007 (IPCC, 1997).

In 2014, final N₂O emissions from on field burning of agriculture residues (0.013 Gg N₂O) are estimated by multiplying the N-N₂O value (0.008 Gg N) by the ratio of molecular weights (44/28).

In Table 5.36 the parameters for the estimation of N₂O emissions from field burning of agriculture residues are shown.

Table 5.36 Parameters used for the estimation of nitrous oxide from agriculture residues in 2014

Crops	Amount of “fixed” dry residues oxidized (t 1000 dry matter)	Raw protein content from residues (dry matter fraction)	Fraction of nitrogen from the dry matter of residues	Amount of nitrogen from stubble burning (t 1000 N)	N-N ₂ O from stubble burning (t N-N ₂ O)
Wheat	102	0.030	0.005	0.442	3.09
Rye	0	0.036	0.006	0.001	0.01
Barley	15	0.037	0.006	0.078	0.54
Oats	4	0.040	0.006	0.021	0.15
Rice	104	0.041	0.007	0.548	3.84
Maize	0	0.000	0.007	0.000	0.00
Sorghum	11	0.037	0.006	0.057	0.40
Total	236			1.146	8.02

5.6.3 Uncertainty and time-series consistency

Uncertainties for CH₄ and N₂O emissions from field burning of agriculture residues are estimated to be 58.3% as a result of 30% and 50% for activity data and emission factor, respectively.

In 2013, CH₄ emissions from field burning of agriculture residues were 0.60 Gg emissions of CH₄ and 0.013 Gg emissions of N₂O emissions (see Table 5.37). Variation in emissions trend is related to cereal production trends.

Table 5.37 CH₄ and N₂O emission trends from field burning of agriculture residues (Gg)

Year	CH₄ (Gg)	N₂O (Gg)
1990	0.601	0.012
1995	0.593	0.012
2000	0.591	0.012
2005	0.636	0.013
2010	0.612	0.013
2011	0.604	0.013
2012	0.643	0.014
2013	0.607	0.013
2014	0.594	0.013

5.6.4 *Source-specific QA/QC and verification*

In response to the review process (UNFCCC, 2007) and in order to verify the national assumption, which considered that 10% of the cultivated surface (cereals) is burned in Italy, a specific elaboration of data has been carried out by ISTAT, in the framework of FSS in 2003. The information, provided by ISTAT, related to the regional practises of field burning (cereals) has confirmed the abovementioned assumption (ISTAT, 2007[c]).

5.6.5 *Source-specific recalculations*

CH₄ and N₂O emissions have been recalculated because of the update of the rice and wheat production. This update resulted in a very insignificant increase in emissions.

5.6.6 *Source-specific planned improvements*

No specific improvements are planned.

5.7 **Liming (3G)**

5.7.1 *Source category description*

CO₂ emissions from application of carbonate containing lime and dolomite to agricultural soils have been estimated. CO₂ emissions from agricultural dolomite application have been included in CO₂ emissions from limestone application, as national statistics on amount of lime applied don't allow to disaggregate the two components (limestone and dolomite). In 2014, CO₂ emissions from liming were 11.5 Gg, which represents 2.7% of CO₂ emissions of the agriculture sector (0.3% in 1990) and 0.0034% of national CO₂ emissions (0.0003% in 1990). CO₂ emissions from liming have not been identified as a key source.

5.7.2 *Methodological issues*

Tier 1 approach, assuming that the total amount of carbonate containing lime is applied annually to soil, has been followed; an overall emission factor of 0.12 t C (t limestone or dolomite)⁻¹ has been used to estimate CO₂ emissions, without differentiating between variable compositions of lime material. The 2006 IPCC GL equation 11.12 has been used to estimate CO₂ emissions, without disaggregation between calcic limestone and dolomite, as national statistics report an aggregate annual amount of lime (ISTAT, several years [i]).

Data on agricultural lime application have been estimated for the period 1990-1997, since these data haven't been made available for that period. Data were estimated on the basis of the ratio of the amount of limestone or dolomite applied for the year 1998 and the area planted to crops, woody and permanent forage.

5.7.3 Uncertainty and time-series consistency

Uncertainty for CO₂ emissions from additions of carbonate limes to soils has been estimated to be 22.4%, as combination of 10% and 20% for activity data and emission factor, respectively.

In 2014, CO₂ emissions from liming (11.5 Gg CO₂) were ten times higher than in 1990 (1.3 Gg CO₂).

In Table 5.38 activity data, emission factor and CO₂ emission trend from liming are shown.

Table 5.38 CO₂ emissions from lime application

	Amount of limestone or dolomite (Mg)	EF (t C (t limestone or dolomite) ⁻¹)	C emissions (Gg)	CO ₂ emissions (Gg)
1990	2,969	0.12	0.356	1.31
1995	3,045	0.12	0.365	1.34
2000	4,050	0.12	0.486	1.78
2005	31,451	0.12	3.774	13.84
2010	40,115	0.12	4.814	17.65
2011	55,675	0.12	6.681	24.50
2012	34,792	0.12	4.175	15.31
2013	30,934	0.12	3.712	13.61
2014	26,222	0.12	3.147	11.54

5.7.4 Source-specific QA/QC and verification

Systematic quality control activities have been carried out in order to ensure completeness and consistency in time series and correctness in the estimation of emissions.

5.7.5 Source-specific recalculations

CO₂ emissions have been recalculated because of the update of the rye surface in 1998. This update resulted in a very insignificant decrease in emissions in the period 1990-1997 (see paragraph 1.7.2 to look at the link between the two trends).

5.7.6 Source-specific planned improvements

No specific improvements are planned.

5.8 Urea application (3H)

5.8.1 Source category description

CO₂ emissions from application of urea to agricultural soils have been estimated. In 2014, CO₂ emissions from urea application were 411.0 Gg, which represents 97.3% of CO₂ emissions of the agriculture sector (99.7% in 1990) and 0.12% of national CO₂ emissions (0.11% in 1990). CO₂ emissions from urea application have not been identified as a key source.

5.8.2 Methodological issues

Tier 1 approach, assuming that the total amount of urea is applied annually to soil, has been followed; an overall emission factor of 0.20 t C (t urea)⁻¹ has been used to estimate CO₂ emissions. The 2006 IPCC GL

equation 11.13 has been used to estimate CO₂ emissions. The source of the activity data are national statistics (ISTAT, several years [i]).

5.8.3 *Uncertainty and time-series consistency*

Uncertainty for CO₂ emissions from urea application to soils has been estimated to be 22.4%, as combination of 10% and 20% for activity data and emission factor, respectively.

In 2014, CO₂ emissions from urea application were 11.6% (411.0 Gg CO₂) lower than in 1990 (464.8 Gg CO₂).

In Table 6.37 activity data, emission factor and CO₂ emission trend from urea application are shown.

Table 5.39 CO₂ emissions from urea application

	Amount of urea (Mg)	EF (t C (tonnes of urea) ⁻¹)	C emissions (Gg)	CO ₂ emissions (Gg)
1990	633,873	0.2	126.8	464.8
1995	698,251	0.2	139.7	512.1
2000	716,412	0.2	143.3	525.4
2005	691,255	0.2	138.3	506.9
2010	456,951	0.2	91.4	335.1
2011	478,306	0.2	95.7	350.8
2012	751,235	0.2	150.2	550.9
2013	614,208	0.2	122.8	450.4
2014	560,449	0.2	112.1	411.0

5.8.4 *Source-specific QA/QC and verification*

Systematic quality control activities have been carried out in order to ensure completeness and consistency in time series and correctness in the estimation of emissions. Activity data are the same used in the agriculture soils (3D) category.

5.8.5 *Source-specific recalculations*

No specific recalculations are observed.

5.8.6 *Source-specific planned improvements*

No specific improvements are planned.

6 Land Use, Land Use Change and Forestry [CRF sector 4]

6.1 Sector overview

CO₂ emissions and removals occur as a result of changes in land-use and forestry. The sector is responsible for 26.6 Mt of CO₂ eq. removals from the atmosphere in 2014.

The 2006 IPCC Guidelines for National Greenhouse Gas Inventories (2006 IPCC Guidelines) have been entirely applied for all the categories of this sector as detailed data were available from national statistics and from research at national and regional level; for category 4A (Forest Land) estimates were supplied by a growth model, applied to national forestry inventory data, with country specific emission factors.

CO₂ emissions from forest fires have been considered in the calculation of the net carbon stocks reported in 4A.

Greenhouse gas removals and emissions in the main categories of the LULUCF sector in 2014 are shown in Figure 6.1.

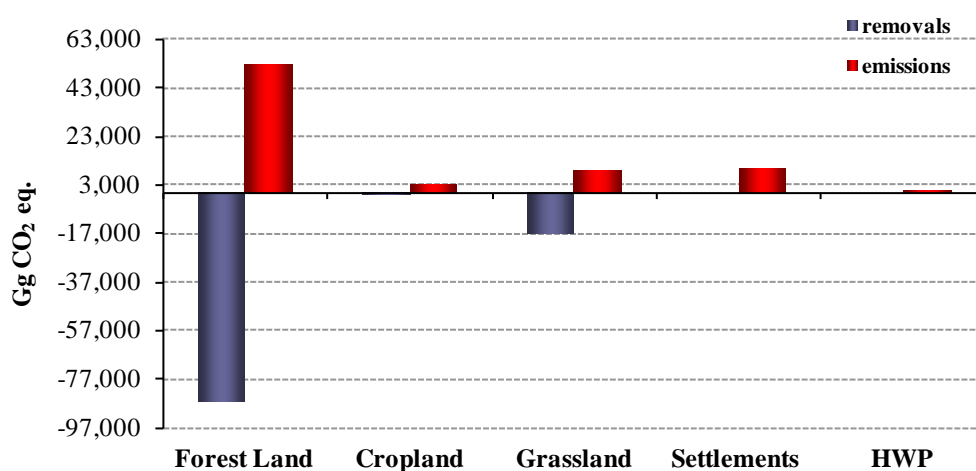

Figure 6.1 Greenhouse gas removals and emissions in LULUCF sector in 2014 [Gg CO₂ eq.]

In Table 6.1 emissions and removals time series is reported.

Table 6.1 Trend in greenhouse gas emissions from the LULUCF sector in the period 1990-2014

GHG Gas Source and Sink Categories	1990	1995	2000	2005	2006	2007	2008	2009	2010	2011	2012	2013	2014
CO₂	-8,552	-25,927	-20,612	-32,578	-33,319	-11,764	-29,385	-30,706	-35,354	-26,770	-19,984	-31,739	-27,693
A. Forest Land	-20,800	-33,942	-28,761	-37,910	-37,541	-22,162	-34,080	-36,613	-39,433	-35,408	-30,792	-37,611	-34,036
B. Cropland	2,172	1,785	2,014	1,429	1,219	1,253	1,221	1,313	1,305	3,410	3,365	3,327	3,216
C. Grassland	3,954	-1,245	107	-2,889	-3,582	2,581	-3,129	-2,492	-4,508	-4,486	-2,213	-7,225	-6,611
D. Wetlands	NE,NO	5	8	8	8	8	8	NE,NO	NE,NO	NE,NO	NE,NO	NE,NO	NE,NO
E. Settlements	6,641	8,275	6,495	7,316	7,326	7,330	7,370	7,406	7,410	9,537	9,539	9,544	9,547
F. Other Land	NO	NO	NO	NO	NO	NO	NO	NO	NO	NO	NO	NO	NO
G. HWP	-520	-804	-476	-531	-749	-775	-775	-320	-128	178	117	226	191
H. Other	NO	NO	NO	NO	NO	NO	NO	NO	NO	NO	NO	NO	NO
CH₄	66.83	15.43	38.03	15.37	12.21	72.69	20.02	23.99	14.40	22.99	49	8	13
A. Forest Land	39.38	8.19	21.97	8.43	6.22	40.88	8.62	9.67	4.93	9.44	25.68	5.08	7.41
B. Cropland	0.22	0.06	0.13	0.06	0.05	0.25	0.08	0.09	0.05	0.10	0.19	0.31	0.03
C. Grassland	27.23	7.18	15.94	6.88	5.94	31.56	11.33	14.23	9.43	13.45	22.92	2.45	5.95
D. Wetlands	NO	NO	NO	NO	NO	NO	NO	NO	NO	NO	NO	NO	NO
E. Settlements	NO	NO	NO	NO	NO	NO	NO	NO	NO	NO	NO	NO	NO
F. Other Land	NO	NO	NO	NO	NO	NO	NO	NO	NO	NO	NO	NO	NO
G. HWP	-	-	-	-	-	-	-	-	-	-	-	-	-
H. Other	NO	NO	NO	NO	NO	NO	NO	NO	NO	NO	NO	NO	NO
N₂O	2.72	2.72	2.25	2.04	2.01	2.83	2.19	2.29	2.13	2.79	3.07	2.41	2.49
A. Forest Land	0.01	0.00	0.01	0.00	0.00	0.01	0.00	0.00	0.00	0.00	0.01	0.00	0.00
B. Cropland	0.16	0.25	0.10	0.10	0.10	0.10	0.10	0.10	0.10	0.08	0.06	0.05	0.02
C. Grassland	0.86	0.23	0.50	0.22	0.19	0.99	0.36	0.45	0.30	0.42	0.72	0.08	0.19
D. Wetlands	NO	NO	NO	NO	NO	NO	NO	NO	NO	NO	NO	NO	NO
E. Settlements	1.70	2.25	1.65	1.72	1.72	1.72	1.73	1.74	1.74	2.28	2.28	2.28	2.28
F. Other Land	NO	NO	NO	NO	NO	NO	NO	NO	NO	NO	NO	NO	NO
G. HWP	-	-	-	-	-	-	-	-	-	-	-	-	-
H. Other	NO	NO	NO	NO	NO	NO	NO	NO	NO	NO	NO	NO	NO
LULUCF (Gg CO₂ equivalent)	-6,070	-24,730	-18,990	-31,586	-32,415	-9,103	-28,232	-29,425	-34,359	-25,364	-17,848	-30,825	-26,615

CO₂ emissions and removals in LULUCF sector, in the period 1990-2014, are shown in Figure 6.2.

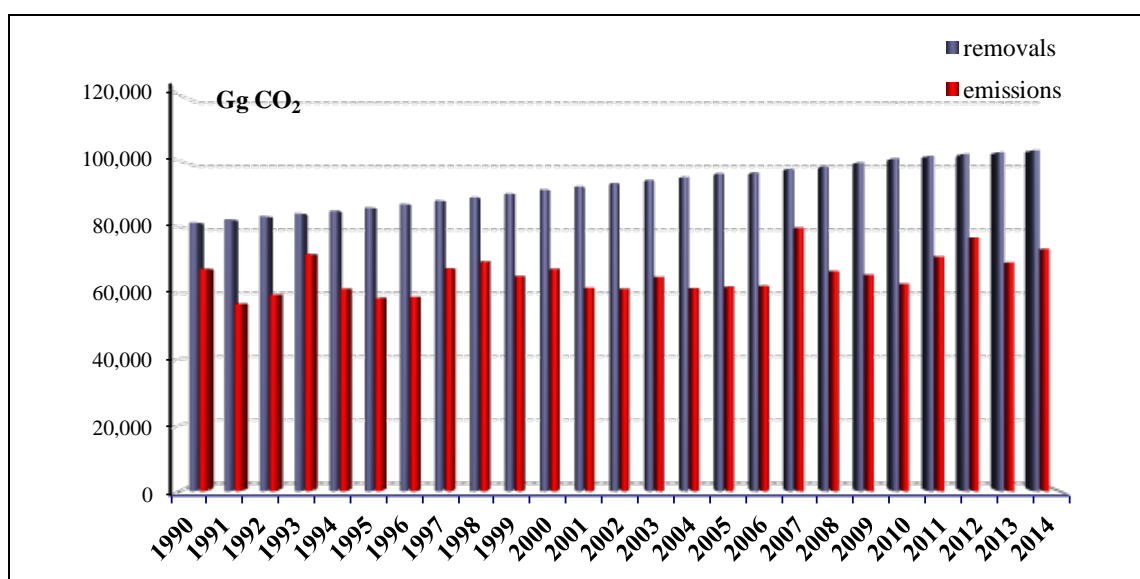

Figure 6.2 CO₂ removals and emissions in LULUCF sector in the period 1990-2014 [Gg CO₂]

The outcome of the key category analysis for 2014, according to level and/or trend assessment (*IPCC Approach 1 and Approach 2*), is listed in Table 6.2. CO₂ emissions and removals from forest land remaining forest land, land converted to forest land, cropland remaining cropland and land converted to settlements have been identified as key categories, both in level and in trend assessment. CO₂ emissions and removals from grassland remaining grassland have resulted key category in trend assessment and key category with Approach 2 concerning level assessment; CO₂ emissions and removals from land converted to grassland have resulted key category in level assessment and key category concerning trend assessment. CO₂ emissions and removals from land converted to cropland and from HWP have resulted key categories concerning trend assessment. CH₄ emissions and removals from grassland remaining grassland have been identified as a key category with Approach 2 concerning trend assessment.

N₂O emissions and removals from land converted to settlements have been identified as a key category with Approach 2 both in level and in trend assessment.

Table 6.2 Key categories identification in the LULUCF sector

	gas	categories	2014
4.A.1	CO ₂	Forest land remaining forest land	key (L, T)
4.A.2	CO ₂	Land converted to forest land	key (L, T)
4.B.1	CO ₂	Cropland remaining cropland	key (L, T)
4.B.2	CO ₂	Land converted to cropland	key (T2)
4.C.1	CO ₂	Grassland remaining Grassland	key (L2, T)
4.C.1	CH ₄	Grassland remaining Grassland	key (T2)
4.C.2	CO ₂	Land converted to Grassland	key (L, T)
4.E.2	CO ₂	Land converted to Settlements	key (L, T)
4.G	CO ₂	HWP	key (T)

4(III)	N ₂ O	Land converted to Settlements	key (L2, T2)
4(V).A1	CH ₄	Forest land remaining forest land	Non-key
4(V).A1	N ₂ O	Forest land remaining forest land	Non-key
4.B.2	CH ₄ , N ₂ O	Land converted to cropland	Non-key
4.C.1	N ₂ O	Grassland remaining Grassland	Non-key
4.D	CO ₂	Wetlands	Non-key
4.E.1	CO ₂	Settlements remaining Settlements	Non-key

An updated methodology to assess land uses and land use changes has been used, on the basis of the IUTI¹⁷ data, related to 1990, 2000 and 2008. An additional assessment of land use and land use changes has been carried out in 2012, through the survey in the framework of the III NFI, on an IUTI's subgrid (i.e. 301.300 points, covering the entire country). Time series related to the areas to be included into the different IPCC categories have been assembled using IUTI data, and the data assessed by the national forest inventories (1985, 2005, 2012) (i.e. National Forest Service, Ministry of Agricultural, Food and Forestry Policies (MIPAAF), Forest Monitoring and Planning Research Unit (CRA-MPF)).

Due to the technical characteristics of the IUTI assessment (i.e. classification of orthophotos for 1990, 2000, 2008 and 2012), it was technically impossible to have a clear distinction among some subcategories in *cropland* and *grassland* categories (i.e. annual pastures versus grazing land). Therefore it has been decided to aggregate the *cropland* and *grassland* categories, as detected by IUTI, and then disaggregate them into the different subcategories, using as proxies the national statistics (ISTAT, [b], [c]) related to annual crops and perennial woody crops. Annual figures for areas in transition between different land uses have been derived by a hierarchy of basic assumptions (informed by expert judgement) of known patterns of land-use changes in Italy as well as the need for the total national area to remain constant. A task force has been established among national experts and, in this context, an expert judgment has been made on the basis of known patterns of land-use changes in Italy, also considering local studies and research on land uses transitions.

More in details the following assumptions have been used: growth in forest land area as detected by the National Forest Inventories is used as the basis. The rule then assumes that new forest land area can only come from grassland; new cropland area can only come from grassland area, as new grassland area can only come from cropland area. Concerning settlements, initial land use may be forest land, cropland, grassland or other land (see Table 6.27, 6.29); in addition a conservative approach was applied, assuming that the total deforested area is converted into settlements. Land transition to wetlands is from cropland and grassland categories. These rules have been set up also on the basis of the relevant normative (i.e. concerning deforestation activities, in Italy land use changes from forest to other land use categories are allowed in very limited circumstances (railways, highways constructions or other public utility projects), as stated in art. 4.2 of the Law Decree n. 227 of 2001; land use changes due to wildfires are not allowed by national legislation (Law Decree 21 November 2000, n. 353, art.10.1)).

On the basis of the land uses classification, the land use matrices, for each year of the period 1990–2014, have been assembled for the categories forest land, croplands, grasslands, wetlands and settlements.

In order to determine the lands converted to other land uses categories in 20 years, land use change matrices have also been prepared, taking into account the area in conversion over a period of 20 years.

Italy uses the IPCC default land use transition period of 20 years, in the estimation process of carbon stock changes in mineral soils related to land use changes. In particular the 20-years transition period has been applied to estimate carbon stock changes from the following land use changes:

¹⁷ Detailed information on IUTI is reported in Annex 10

LULUCF

- Land converted to Forest land
- Land converted to Cropland
- Land converted to Grassland
- Land converted to Settlements
- Land converted to Wetlands

KP-LULUCF

- Art. 3.3 - Afforestation/Reforestation
- Art. 3.3 – Deforestation

The relevant equations of 2006 IPCC Guidelines (vol. 4, chapter 2, eq. 2.15, 2.16, 2.24, 2.25) have been applied; once a land has converted to a land use category, the annual changes in carbon stocks in mineral soils have been reported for 20 years subsequent the conversion. For the Land converted to Settlements and Art. 3.3 – Deforestation, the 20-years transition period has been applied to determine the area in conversion, while the related CO₂ emissions are assumed to happening in the year following the conversion, taking into account the nature of final land use category (Settlements) and assuming that soils organic matter content of previous land use category is lost in the conversion year. Soil Organic Content (SOC) reference value, for Settlements category, has been assumed to be zero.

In the following Table 6.3, the land use matrices for each year of the period 1990–2014 are reported.

Table 6.3 Land use change matrices for the years 1990-2014

		1990						total 1989
		Forest	Grassland	Cropland	Wetlands	Settlements	Other Land	
1989	Forest	7,511				0.72		7,512
	Grassland	78.68	8,891	0.00	0.00	1.73		8,971
	Cropland		0	10,841	0.00	25		10,866
	Wetland				510			510
	Settlements					1,616		1,616
	Other Land					0.00	658	658
	total 1990	7,590	8,891	10,841	510	1,644	658	30,134

		1991						total 1990
		Forest	Grassland	Cropland	Wetlands	Settlements	Other Land	
1990	Forest	7,589				0.72		7,590
	Grassland	78.68	8,768	16.77	0.47	26.70		8,891
	Cropland		0	10,841	0.00	0		10,841
	Wetland				510			510
	Settlements					1,644		1,644
	Other Land					0.18	658	658
	total 1991	7,668	8,768	10,857	511	1,672	658	30,134

		1992						total 1991
		Forest	Grassland	Cropland	Wetlands	Settlements	Other Land	
1991	Forest	7,667				0.72		7,668
	Grassland	78.68	8,646	16.77	0.47	26.70		8,768
	Cropland		0	10,857	0.00	0		10,857
	Wetland				511			511
	Settlements					1,672		1,672
	Other Land					0.18	658	658
	total 1992	7,746	8,646	10,874	511	1,699	658	30,134

		1993						total 1992
		Forest	Grassland	Cropland	Wetlands	Settlements	Other Land	
1992	Forest	7,745				0.72		7,746
	Grassland	78.68	8,523	16.77	0.47	26.70		8,646
	Cropland		0	10,874	0.00	0		10,874
	Wetland				511			511
	Settlements					1,699		1,699
	Other Land					0.18	658	658
	total 1993	7,824	8,523	10,891	511	1,727	658	30,134

		1990						total 1971
		Forest	Grassland	Cropland	Wetlands	Settlements	Other Land	
1971	Forest	6,901				14.4		6,916
	Grassland	689	8,566	136	0.00	33		9,423
	Cropland		325	10,704	0.00	174		11,203
	Wetland				510			510
	Settlements					1,423		1,423
	Other Land					0.00	658	658
	total 1990	7,589.8	8,890.9	10,840.5	510.1	1,644.0	658.3	30,134
	Land converted to:	688.5	325.0	136.1	0.0	220.8	0.0	

		1991						total 1972
		Forest	Grassland	Cropland	Wetlands	Settlements	Other Land	
1972	Forest	6,932				14.4		6,947
	Grassland	736	8,450	153	0.47	59		9,398
	Cropland		318	10,704	0.00	169		11,192
	Wetland				510			510
	Settlements					1,429		1,429
	Other Land					0.18	658	658
	total 1991	7,668	8,768	10,857	511	1,672	658	30,134
	Land converted to:	736	318	153	0	243	0	

		1992						total 1973
		Forest	Grassland	Cropland	Wetlands	Settlements	Other Land	
1973	Forest	6,963				14.4		6,978
	Grassland	782	8,334	170	0.95	86		9,373
	Cropland		312	10,704	0.00	164		11,181
	Wetland				510			510
	Settlements					1,434		1,434
	Other Land					0.36	658	658
	total 1992	7,746	8,646	10,874	511	1,699	658	30,134
	Land converted to:	782	312	170	1	265	0	

		1993						total 1974
		Forest	Grassland	Cropland	Wetlands	Settlements	Other Land	
1974	Forest	6,994				14.4		7,009
	Grassland	829	8,218	186	1.42	113		9,348
	Cropland		305	10,704	0.00	159		11,169
	Wetland				510			510
	Settlements					1,440		1,440
	Other Land					0.54	658	658
	total 1993	7,824	8,523	10,891	511	1,727	658	30,134
	Land converted to:	829	305	186	1	287	0	

1993		1994						total 1993
		Forest	Grassland	Cropland	Wetlands	Settlements	Other Land	
	Forest	7,823				0.72		
	Grassland	78.68	8,400	16.77	0.47	26.70		
	Cropland		0	10,891	0.00	0		
	Wetland				511			
	Settlements					1,727		
	Other Land					0.18	658	
	total 1994	7,902	8,400	10,908	512	1,754	658	30,134
1994		1995						total 1994
		Forest	Grassland	Cropland	Wetlands	Settlements	Other Land	
	Forest	7,901				0.72		
	Grassland	78.68	8,278	16.77	0.47	26.70		
	Cropland		0	10,908	0.00	0		
	Wetland				512			
	Settlements					1,754		
	Other Land					0.18	657	
	total 1995	7,980	8,278	10,924	512	1,782	657	30,134
1995		1996						total 1995
		Forest	Grassland	Cropland	Wetlands	Settlements	Other Land	
	Forest	7,979				0.72		
	Grassland	78.68	8,199	0	0.00	0.00		
	Cropland		60.32	10,837	0.47	26.70		
	Wetland				512			
	Settlements					1,782		
	Other Land					0.18	657	
	total 1996	8,058	8,259	10,837	513	1,810	657	30,134
1996		1997						total 1996
		Forest	Grassland	Cropland	Wetlands	Settlements	Other Land	
	Forest	8,057				0.72		
	Grassland	78.68	8,181	0	0.00	0.00		
	Cropland		60.32	10,749	0.47	26.70		
	Wetland				513			
	Settlements					1,810		
	Other Land					0.18	657	
	total 1997	8,136	8,241	10,749	513	1,837	657	30,134
1997		1998						total 1997
		Forest	Grassland	Cropland	Wetlands	Settlements	Other Land	
	Forest	8,135				0.72		
	Grassland	78.68	8,162	0	0.00	0.00		
	Cropland		60.32	10,662	0.47	26.70		
	Wetland				513			
	Settlements					1,837		
	Other Land					0.18	657	
	total 1998	8,213	8,223	10,662	514	1,865	657	30,134
1998		1999						total 1998
		Forest	Grassland	Cropland	Wetlands	Settlements	Other Land	
	Forest	8,213				0.72		
	Grassland	78.68	8,144	0	0.00	0.00		
	Cropland		60.32	10,574	0.47	26.70		
	Wetland				514			
	Settlements					1,865		
	Other Land					0.18	657	
	total 1999	8,291	8,204	10,574	514	1,892	657	30,134
1999		2000						total 1999
		Forest	Grassland	Cropland	Wetlands	Settlements	Other Land	
	Forest	8,291				0.72		
	Grassland	78.68	8,126	0	0.00	0.00		
	Cropland		60.32	10,487	0.47	26.70		
	Wetland				514			
	Settlements					1,892		
	Other Land					0.18	656	
	total 2000	8,369	8,186	10,487	515	1,920	656	30,134
20 years matrix		1994						total 1975
		Forest	Grassland	Cropland	Wetlands	Settlements	Other Land	
1975	Forest	7,025				14.4		
	Grassland	876	8,101	203	1.89	139		
	Cropland		299	10,704	0.00	155		
	Wetland				510			
	Settlements					1,445		
	Other Land					0.72	658	
Total 1994		7,902	8,400	10,908	512	1,754	658	30,134
Land converted to:		876	299	203	2	309	0	
20 years matrix		1995						total 1976
		Forest	Grassland	Cropland	Wetlands	Settlements	Other Land	
1976	Forest	7,056				14.4		
	Grassland	923	7,985	220	2.37	166		
	Cropland		292	10,704	0.00	150		
	Wetland				510			
	Settlements					1,451		
	Other Land					0.90	657	
Total 1995		7,980	8,278	10,924	512	1,782	657	30,134
Land converted to:		923	292	220	2	331	0	
20 years matrix		1996						total 1977
		Forest	Grassland	Cropland	Wetlands	Settlements	Other Land	
1977	Forest	7,068				14.4		
	Grassland	989	7,907	193	2.37	161		
	Cropland		353	10,644	0.47	176		
	Wetland				510			
	Settlements					1,456		
	Other Land					1.08	657	
Total 1996		8,058	8,259	10,837	513	1,810	657	30,134
Land converted to:		989	353	193	3	353	0	
20 years matrix		1997						total 1978
		Forest	Grassland	Cropland	Wetlands	Settlements	Other Land	
1978	Forest	7,080				14.4		
	Grassland	1,055	7,828	166	2.37	157		
	Cropland		413	10,584	0.95	203		
	Wetland				510			
	Settlements					1,462		
	Other Land					1.26	657	
Total 1997		8,136	8,241	10,749	513	1,837	657	30,134
Land converted to:		1,055	413	166	3	375	0	
20 years matrix		1998						total 1979
		Forest	Grassland	Cropland	Wetlands	Settlements	Other Land	
1979	Forest	7,093				14.4		
	Grassland	1,121	7,749	138	2.37	152		
	Cropland		473	10,524	1	230		
	Wetland				510			
	Settlements					1,467		
	Other Land					1.44	657	
Total 1998		8,213	8,223	10,662	514	1,865	657	30,134
Land converted to:		1,121	473	138	4	398	0	
20 years matrix		1999						total 1980
		Forest	Grassland	Cropland	Wetlands	Settlements	Other Land	
1980	Forest	7,105				14.4		
	Grassland	1,187	7,671	111	2.37	147		
	Cropland		534	10,463	1.89	257		
	Wetland				510			
	Settlements					1,473		
	Other Land					1.62	657	
Total 1999		8,291	8,204	10,574	514	1,892	657	30,134
Land converted to:		1,187	534	111	4	420	0	
20 years matrix		2000						total 1981
		Forest	Grassland	Cropland	Wetlands	Settlements	Other Land	
1981	Forest	7,117				14.4		
	Grassland	1,252	7,592	84	2.37	142		
	Cropland		594	10,403	2.37	283		
	Wetland				510			
	Settlements					1,478		
	Other Land					1.80	656	
Total 2000		8,369	8,186	10,487	515	1,920	656	30,134
Land converted to:		1,252	594	84	5	442	0	

		2001						total 2000
		Forest	Grassland	Cropland	Wetlands	Settlements	Other Land	
2000	Forest	8,369				0.72		8,369
	Grassland	78.68	8,107	0	0.00	0.00		8,186
	Cropland		94.48	10,365	0.47	26.70		10,487
	Wetland				515			515
	Settlements					1,920		1,920
	Other Land					0.18	656	656
total 2001		8,447	8,202	10,365	515	1,948	656	30,134

	20 years matrix	2001						total 1982
		Forest	Grassland	Cropland	Wetlands	Settlements	Other Land	
1982	Forest	7,131				14.4		7,145
	Grassland	1,317	7,572	84	2.37	142		9,117
	Cropland		630	10,281	2.84	305		11,219
	Wetland				510			510
	Settlements					1,484		1,484
	Other Land					1.98	656	658
Total 2001		8,447	8,202	10,365	515	1,948	656	30,134
Land converted to:		1,317	630	84	5	464	0	

		2002						total 2001
		Forest	Grassland	Cropland	Wetlands	Settlements	Other Land	
2001	Forest	8,447				0.72		8,447
	Grassland	78.68	8,123	0	0.00	0.00		8,202
	Cropland		94.48	10,244	0.47	26.70		10,365
	Wetland				515			515
	Settlements					1,948		1,948
	Other Land					0.18	656	656
total 2002		8,525	8,218	10,244	516	1,975	656	30,134

	20 years matrix	2002						total 1983
		Forest	Grassland	Cropland	Wetlands	Settlements	Other Land	
1983	Forest	7,144				14.4		7,159
	Grassland	1,381	7,552	84	2.37	142		9,161
	Cropland		666	10,160	3.32	327		11,156
	Wetland				510			510
	Settlements					1,489		1,489
	Other Land					2.17	656	658
Total 2002		8,525	8,218	10,244	516	1,975	656	30,134
Land converted to:		1,381	666	84	6	486	0	

		2003						total 2002
		Forest	Grassland	Cropland	Wetlands	Settlements	Other Land	
2002	Forest	8,525				0.72		8,525
	Grassland	78.68	8,139	0	0.00	0.00		8,218
	Cropland		94.48	10,122	0.47	26.70		10,244
	Wetland				516			516
	Settlements					1,975		1,975
	Other Land					0.18	656	656
total 2003		8,603	8,233	10,122	516	2,003	656	30,134

	20 years matrix	2003						total 1984
		Forest	Grassland	Cropland	Wetlands	Settlements	Other Land	
1984	Forest	7,158				14.4		7,173
	Grassland	1,445	7,531	84	2.37	142		9,205
	Cropland		702	10,038	3.79	349		11,093
	Wetland				510			510
	Settlements					1,495		1,495
	Other Land					2.35	656	658
Total 2003		8,603	8,233	10,122	516	2,003	656	30,134
Land converted to:		1,445	702	84	6	508	0	

		2004						total 2003
		Forest	Grassland	Cropland	Wetlands	Settlements	Other Land	
2003	Forest	8,603				0.72		8,603
	Grassland	78.68	8,155	0	0.00	0.00		8,233
	Cropland		94.48	10,000	0.47	26.70		10,122
	Wetland				516			516
	Settlements					2,003		2,003
	Other Land					0.18	656	656
total 2004		8,681	8,249	10,000	517	2,030	656	30,134

	20 years matrix	2004						total 1985
		Forest	Grassland	Cropland	Wetlands	Settlements	Other Land	
1985	Forest	7,172				14.4		7,186
	Grassland	1,509	7,511	84	2.37	142		9,249
	Cropland		738	9,916	4.26	371		11,030
	Wetland				510			510
	Settlements					1,500		1,500
	Other Land					2.53	656	658
Total 2004		8,681	8,249	10,000	517	2,030	656	30,134
Land converted to:		1,509	738	84	7	530	0	

		2005						total 2004
		Forest	Grassland	Cropland	Wetlands	Settlements	Other Land	
2004	Forest	8,678				3.69		8,681
	Grassland	81.65	8,168	0	0.00	0.00		8,249
	Cropland		97.46	9,879	0.47	23.73		10,000
	Wetland				517			517
	Settlements					2,030		2,030
	Other Land					0.18	656	656
total 2005		8,759	8,265	9,879	517	2,058	656	30,134

	20 years matrix	2005						total 1986
		Forest	Grassland	Cropland	Wetlands	Settlements	Other Land	
1986	Forest	7,183				17.4		7,200
	Grassland	1,577	7,488	84	2.37	142		9,293
	Cropland		777	9,795	4.74	390		10,966
	Wetland				510			510
	Settlements					1,506		1,506
	Other Land					2.71	656	658
Total 2005		8,759	8,265	9,879	517	2,058	656	30,134
Land converted to:		1,577	777	84	7	552	0	

		2006						total 2005
		Forest	Grassland	Cropland	Wetlands	Settlements	Other Land	
2005	Forest	8,756				3.69		8,759
	Grassland	58.31	8,207	0	0.00	0.00		8,265
	Cropland		84.89	9,769	0.47	23.73		9,879
	Wetland				517			517
	Settlements					2,058		2,058
	Other Land					0.18	655	656
total 2006		8,814	8,292	9,769	518	2,086	655	30,134

	20 years matrix	2006						total 1987
		Forest	Grassland	Cropland	Wetlands	Settlements	Other Land	
1987	Forest	7,258				20.4		7,278
	Grassland	1,556	7,430	84	2.37	140		9,213
	Cropland		862	9,686	5.21	388		10,941
	Wetland				510			510
	Settlements					1,534		1,534
	Other Land					2.89	655	658
Total 2006		8,814	8,292	9,769	518	2,086	655	30,134
Land converted to:		1,556	862	84	8	552	0	

		2007						total 2006
		Forest	Grassland	Cropland	Wetlands	Settlements	Other Land	
2006	Forest	8,810				3.69		8,814
	Grassland	58.31	8,233	0	0.00	0.00		8,292
	Cropland		84.89	9,660	0.47	23.73		9,769
	Wetland				518			518
	Settlements					2,086		2,086
	Other Land					0.18	655	655
total 2007		8,868	8,318	9,660	518	2,113	655	30,134

	20 years matrix	2007						total 1988
		Forest	Grassland	Cropland	Wetlands	Settlements	Other Land	
1988	Forest	7,333				23.4		7,356
	Grassland	1,536	7,371	84	2.37	139		9,132
	Cropland		947	9,577	5.68	387		10,916
	Wetland				510			510
	Settlements					1,561		1,561
	Other Land					3.07	655	658
Total 2007		8,868	8,318	9,660	518	2,113	655	30,134
Land converted to:		1,536	947	84	8	552	0	

		2008						total 2007
		Forest	Grassland	Cropland	Wetlands	Settlements	Other Land	
2007	Forest	8,865				3.69		8,868
	Grassland	58.31	8,260	0	0.00	0.00		8,318
	Cropland		84.89	9,551	0.47	23.73		9,660
	Wetland				518			518
	Settlements					2,113		2,113
	Other Land					0.18	655	655
total 2008		8,923	8,345	9,551	519	2,141	655	30,134

		2009						total 2008
		Forest	Grassland	Cropland	Wetlands	Settlements	Other Land	
2008	Forest	8,919				3.69		8,923
	Grassland	58.31	8,286	0	0.00	0.00		8,345
	Cropland		172.46	9,355	0.00	23.91		9,551
	Wetland				519			519
	Settlements					2,141		2,141
	Other Land					0.00	655	655
total 2009		8,978	8,459	9,355	519	2,169	655	30,134

		2010						total 2009
		Forest	Grassland	Cropland	Wetlands	Settlements	Other Land	
2009	Forest	8,974				3.69		8,978
	Grassland	58.31	8,401	0	0.00	0.00		8,459
	Cropland		172.46	9,159	0.00	23.91		9,355
	Wetland				519			519
	Settlements					2,169		2,169
	Other Land					0.00	655	655
total 2010		9,032	8,573	9,159	519	2,196	655	30,134

		2011						total 2010
		Forest	Grassland	Cropland	Wetlands	Settlements	Other Land	
2010	Forest	9,029				3.69		9,032
	Grassland	76.52	8,497	0.00	0.00	0.00		8,573
	Cropland		36	9,089	0.00	33		9,159
	Wetland				519			519
	Settlements					2,196		2,196
	Other Land					0.00	655	655
total 2011		9,105	8,533	9,089	519	2,233	655	30,134

		2012						total 2011
		Forest	Grassland	Cropland	Wetlands	Settlements	Other Land	
2011	Forest	9,101				3.69		9,105
	Grassland	76.52	8,456	0.00	0.00	0.00		8,533
	Cropland		36	9,019	0.00	33		9,089
	Wetland				519			519
	Settlements					2,233		2,233
	Other Land					0.00	655	655
total 2012		9,178	8,493	9,019	519	2,270	655	30,134

		2013						total 2012
		Forest	Grassland	Cropland	Wetlands	Settlements	Other Land	
2012	Forest	9,174				3.69		9,178
	Grassland	76.52	8,416	0.00	0.00	0.00		8,493
	Cropland		36	8,950	0.00	33		9,019
	Wetland				519			519
	Settlements					2,270		2,270
	Other Land					0.00	655	655
total 2013		9,251	8,453	8,950	519	2,307	655	30,134

		2014						total 2013
		Forest	Grassland	Cropland	Wetlands	Settlements	Other Land	
2013	Forest	9,247				3.69		9,251
	Grassland	76.52	8,376	0.00	0.00	0.00		8,453
	Cropland		36	8,880	0.00	33		8,950
	Wetland				519			519
	Settlements					2,307		2,307
	Other Land					0.00	655	655
total 2014		9,324	8,413	8,880	519	2,343	655	30,134

20 years matrix		2008						total 1989
		Forest	Grassland	Cropland	Wetlands	Settlements	Other Land	
1989	Forest	7,408				26.3		7,434
	Grassland	1,516	7,313	84	2.37	137		9,052
	Cropland		1,032	9,467	6.16	386		10,891
	Wetland				510			510
	Settlements					1,589		1,589
	Other Land					3.25	655	658
Total 2008		8,923	8,345	9,551	519	2,141	655	30,134
Land converted to:		1,516	1,032	84	9	552	0	

20 years matrix		2009						total 1990
		Forest	Grassland	Cropland	Wetlands	Settlements	Other Land	
1990	Forest	7,483				29.3		7,512
	Grassland	1,495	7,255	84	2.37	135		8,971
	Cropland		1,204	9,271	6.16	384		10,866
	Wetland				510			510
	Settlements					1,616		1,616
	Other Land					3.25	655	658
Total 2009		8,978	8,459	9,355	519	2,169	655	30,134
Land converted to:		1,495	1,204	84	9	552	0	

20 years matrix		2010						total 1991
		Forest	Grassland	Cropland	Wetlands	Settlements	Other Land	
1991	Forest	7,558				32.3		7,590
	Grassland	1,475	7,196	84	2.37	134		8,891
	Cropland		1,377	9,075	6.16	383		10,841
	Wetland				510			510
	Settlements					1,644		1,644
	Other Land					3.25	655	658
Total 2010		9,032	8,573	9,159	519	2,196	655	30,134
Land converted to:		1,475	1,377	84	9	552	0	

20 years matrix		2011						total 1992
		Forest	Grassland	Cropland	Wetlands	Settlements	Other Land	
1992	Forest	7,633				35.3		7,668
	Grassland	1,473	7,120	67	1.89	107		8,768
	Cropland		1,413	9,022	6.2	416		10,857
	Wetland				511			511
	Settlements					1,672		1,672
	Other Land					3.07	655	658
Total 2011		9,105	8,533	9,089	519	2,233	655	30,134
Land converted to:		1,473	1,413	67	8	561	0	

20 years matrix		2012						total 1993
		Forest	Grassland	Cropland	Wetlands	Settlements	Other Land	
1993	Forest	7,707				38.2		7,746
	Grassland	1,470	7,043	50	1.42	80		8,646
	Cropland		1,450	8,969	6.16	449		10,874
	Wetland				511			511
	Settlements					1,699		1,699
	Other Land					2.89	655	658
Total 2012		9,178	8,493	9,019	519	2,270	655	30,134
Land converted to:		1,470	1,450	50	8	571	0	

20 years matrix		2013						total 1994
		Forest	Grassland	Cropland	Wetlands	Settlements	Other Land	
1994	Forest	7,782				41.2		7,824
	Grassland	1,468	6,967	34	0.95	53		8,523
	Cropland		1,486	8,916	6.16	482		10,891
	Wetland				511			511
	Settlements					1,727		1,727
	Other Land					2.71	655	658
Total 2013		9,251	8,453	8,950	519	2,307	655	30,134
Land converted to:		1,468	1,486	34	7	580	0	

20 years matrix		2014						total 1995
		Forest	Grassland	Cropland	Wetlands	Settlements	Other Land	
1995	Forest	7,857				44.2		7,902
	Grassland	1,466	6,890	17	0.47	27		8,400
	Cropland		1,522	8,863	6.16	516		10,908
	Wetland				512			512
	Settlements					1,754		1,754
	Other Land					2.53	655	658
Total 2014		9,324	8,413	8,880	519	2,343	655	30,134
Land converted to:		1,466	1,522	17	7	589	0	

6.2 Forest Land (4A)

6.2.1 *Description*

Under this category, CO₂ emissions from living biomass, dead organic matter and soils, from forest land remaining forest land and from land converted to forest land have been reported.

Forest land removals share, in 2014, 63.5% of total CO₂ eq. LULUCF emissions and removals; in particular, the living biomass removals represent 85.7%, while the removals from dead organic matter and soils stand for 2.0% and 2.8% of total 2014 forest land CO₂ removals, respectively, also taking into account that, for forest land remaining forest land, soils pool has been not reported (providing in the relevant paragraph information to demonstrate that this pool is not a source).

CO₂ emissions and removals from forest land remaining forest land and from land converted to forest land have been identified as key categories in level and in trend assessment either with Approach 1 and Approach 2. Concerning CH₄ or N₂O emissions, neither forest land nor land converting to forest land have resulted as a key source.

6.2.2 *Information on approaches used for representing land areas and on land-use databases used for the inventory preparation*

Coherently with the previous submission, forest definition adopted by Italy in the framework of application of elected 3.4 activity, under Kyoto Protocol, has been fully implemented also in the LULUCF sector of the inventory under the Convention, in order to maintain coherence and congruity between the two forest-related reporting. The forest definition has been set up, and included in the determination of Italy's assigned amount under Article 7, paragraph 4, of the Kyoto Protocol, and the election of the art. 3.3 and 3.4 activities, by a national expert panel set up under the coordination of Ministry of Environment and in cooperation with the Ministry of Agriculture, Food and Forest Policies. The abovementioned panel involves, on a voluntary basis, the relevant national experts, including the forest inventory experts (http://www.sian.it/inventarioforestale/jsp/home_en.jsp), members of the FAO-FRA Italian panel (<http://www.fao.org/docrep/013/al537E/al537E.pdf>) and other national researchers. The national expert panel has considered the Kyoto Protocol rules and requirements, related to reporting and accounting of art. 3.3 and 3.4 activities, and agreed the national forest definition. In the same context, national circumstances (e.g. forest composition, forestry management practices, agroforestry practices, etc.) were examined and it was decided to classify shrublands in the grassland category because they do not fulfil national forest definition; in the current submission, following a key finding in the 2013 review process, the plantations, previously classified in the cropland category, have been included in forest.

The forest definition adopted under the Convention and under Kyoto Protocol is the same used by the NFIs¹⁸. The forest definition included trees which 1) fulfill the criteria based on the required threshold or 2) "have the potential to reach" such required thresholds. In the second case, there is an assessment on future vegetation conditions, so that in principle it is considered forest a land that is expected to reach the thresholds but not a land with severe limitations that do not make it possible to reach the thresholds. In the example, *abandoned land with regenerating forest* is assessed considering the potential to reach the thresholds while shrublands will not and for this reason has been included in grassland category, other wooded land. The assessment of potential tree-height is carried out in the field (phase 2 of the NFI). Transition from shrublands

¹⁸ The detailed definition is reported on the website of the NFIs http://www.sian.it/inventarioforestale/jsp/q_features.jsp (forest definition: <http://www.sian.it/inventarioforestale/jsp/linkmetodo/definizionilink1.jsp>)

to forest is estimated in terms of the time needed. If the transition is expected in a time span similar to that needed to reach the thresholds by areas under reforestation or temporarily unstocked areas which are expected to regenerate, the area is considered forest otherwise it is considered shrublands and transition is in practice discarded.

For the land use conversion, land use change matrices have been used; as abovementioned, LUC matrices for each year of the period 1990–2014 have been assembled on the basis of the IUTI¹⁹ data, related to 1990, 2000 and 2008 and 2012. Annual figures for areas in transition between different land uses have been derived by a hierarchy of basic assumptions (informed by expert judgement) of known patterns of land-use changes in Italy as well as the need for the total national area to remain constant.

Forest land area detected by the National Forest Inventories (NFI) has been used as basis to assess the growth in forest land area. It was assumed that new forest land area can only come from grassland.

The Italian Ministry of Agriculture and Forests (MAF) and the Experimental Institute for Forest Management (ISAF) carried out the first National Forest Inventory in 1985. As a result of the first NFI based on a regular sampling grid of 3 km by 3 km, the global Italian extent of forest resources was about 8.7 million hectares (MAF/ISAF, 1988). A second national forest inventory (INFC2005), using a grid of 1 km by 1 km, had been launched in 2001. A first inventory phase, consisting in interpretation of orthophotos, was followed by a ground survey, in order to assess the forest use, and to detect the main attributes of Italian forests. The final result, regarding forest surfaces, has been used (Tabacchi et al., 2007). The third national forest inventory (NFI2015), using the same sampling design of the II NFI, has been carried out in 2013, concluding the first phase, interpretation of orthophotos, in October 2013. Even though the NFI2015 has completed only the first phase, the data related to “Forest + other wooded land”, resulting by the first phase (photo-interpretation) of NFI2015, have been split in the “Forest” and “other wooded land”, region by region, using the ratio “other wooded land”/ “Forest”, deduced from previous NFI. The abovementioned data, referring to forest area estimates, have been used in the estimation process.

6.2.3 *Land-use definitions and the classification systems used and their correspondence to the LULUCF categories*

The forest definition adopted by Italy in the framework of the Kyoto Protocol has been adopted; this definition is in line with the definitions of the Food and Agriculture Organization of the United Nations, therefore the following threshold values for tree crown cover, land area and tree height are applied:

- a. a minimum area of land of 0.5 hectares;
- b. tree crown cover of 10 per cent;
- c. minimum tree height of 5 meters.

6.2.4 *Methodological issues*

Forest Land remaining Forest Land

All the data concerning the growing stock and the related carbon are assessed by the For-est model, estimating the evolution in time of the Italian forest carbon pools, according to the IPCC classification and definition: living biomass, both aboveground and belowground; dead organic matter, including dead wood and litter; and soils as soil organic matter. Additional information on the methodological aspects may be found in Federici et al., 2008; some specific parameters (i.e. biomass expansion factors, wood basic densities

¹⁹ Detailed information on IUTI is reported in Annex 10

for aboveground biomass estimate, root/shoot ratios) used in the estimation process are the same reported in the above-mentioned article; in other cases (i.e. dead wood or litter pools) different coefficients have been used to deduce the carbon stock changes in the pools, on the basis of the results of the II National Forestry Inventory and the national forest definition. Details are reported in the following relevant sections. The model has been applied at regional scale (NUTS2) because of availability of forest-related statistical data: model input data for the forest area, per region and inventory typologies, were the Italian forest inventories (NFI1985, NFI2005), while the results of the first phase of the NFI2015 were used in forest area assessment. An independent verification of the model results versus measured data, relating to the year 2005, was carried out and provided validation of the model (Tabacchi et al., 2010), more details are included in paragraph 6.2.6.

The inventory typologies, classified in 4 main categories, are:

Stands: *norway spruce, silver fir, larches, mountain pines, mediterranean pines, other conifers, European beech, turkey oak, other oaks, other broadleaves.*

Coppices: *European beech, sweet chestnut, hornbeams, other oaks, turkey oak, evergreen oaks, other broadleaves, conifers.*

Plantations: *eucalyptuses coppices, other broadleaves coppices, poplar stands, other broadleaves stands, conifers stands, others.*

Protective Forests: *rupicolous forest, riparian forests, shrublands*

To estimate the growing stock of Italian forest, from 1990 to 2014, the following methodology was applied:

1. the initial growing stock volume is the 1985 growing stock data (MAF/ISAF, 1988);
2. starting from 1985, for each year, the current increment per hectare [$\text{m}^3 \text{ha}^{-1}$] is computed with the derivative Richards function²⁰, for each forest typology by the Italian yield tables collection;
3. starting from 1986, for each year the growing stock per hectare [$\text{m}^3 \text{ha}^{-1}$] is computed, from the previous year growing stock volume, with the addition of the calculated increment (“y” value of the derivative Richards) for the current year and subtraction of the losses due to harvest, mortality and fire for the current year. Mortality and rate of drain and grazing are applied, as percentage, directly to the growing stock amount of the previous year.

The relationship can be summarized as follows:

$$v_i = \frac{V_{i-1} + I_i - H_i - F_i - M_i - D_i}{A_i}$$

where:

$$I_i = f(v_{i-1}) \cdot A_{i-1}$$

²⁰ In the followed approach the Richards function is fitted through the data of growing stock [m^3] and increment [$\text{m}^3 \text{y}^{-1}$] obtained by the data of the national forestry inventory and yield tables collection.

$$y = a \cdot \left[1 \pm e^{(\beta - kt)} \right]^{\frac{1}{\nu}} \quad (\text{Richards function})$$

The independent variable represents the growing stock of the stand, while the dependent variable y is the correspondent increment computed with the Richards function - first derivative.

$$\frac{dy}{dt} = \frac{k}{\nu} \cdot y \cdot \left[1 - \left(\frac{y}{a} \right)^{\nu} \right] + y_0 \quad (\text{Richards function - first derivative})$$

where the general constrain for the parameters are the following:

$$a, k > 0 \quad -1 \leq \nu \leq \infty \text{ and } \nu \neq 0$$

The constant y_0 is derived from the data of age and volume reported in the yield tables: more precisely y_0 has the value of the volume for the age 1. After choosing the function, it is fitted to the measurements by non-linear regression. The minimization of the deviation is performed by the least squares method. The model performances were evaluated against the data by validation statistics according to Jabssen and Heuberger (1995).

in which the current increment is estimated year by year applying the derivative Richards function and

- v_i is the volume per hectare of growing stock for the current year
 V_{i-1} is the total previous year growing stock volume
 I_i is the total current increment of growing stock for the current year
 H_i is the total amount of harvested growing stock for the current year
 F_i is the total amount of burned growing stock for the current year
 M_i is the annual rate of mortality
 D is the annual rate of drain and grazing for the protective forest
 A_i is the total area referred to a specific forest typology for the current year
 v_{i-1} is the previous year growing stock volume per hectare
 A_{i-1} is the total area referred to a specific forest typology for the previous year
 f is the Richards function reported above

The average rate of mortality, the fraction of standing biomass per year, used for the calculation was 0.0116, concerning the evergreen forest, and 0.0117, for deciduous forest, according to the GPG (IPCC, 2003).

The rate of draining and grazing, applied to protective forest, has been set as 3% following an expert judgement (Federici et al., 2008) because of total absence of referable data.

Biomass losses from timber harvest, fuel wood collection and harvest from short rotation forests are calculated on the basis of official statistic by ISTAT; total commercial harvested wood, for construction and energy purposes, has been published by ISTAT (disaggregated at NUTS2 level, in sectoral statistics (ISTAT, several years [a]) or at NUTS1 level for coppices and high forests in national statistics (ISTAT, several years [c])). Nevertheless as data on biomass removed in commercial harvest, particularly concerning fuelwood consumption, have been judged underestimated (APAT - ARPA Lombardia, 2007, UNECE – FAO, Timber Committee, 2008, Corona et al., 2007), the time series has been recalculated, applying a correction factor²¹, was inferred with the outcome of a specific survey²² conducted in the framework of the NFI, carrying out a regional assessment of the harvested biomass; the computed figures have been subtracted, as losses, from growing stock volume, as mentioned above.

Carbon amount released by forest fires has been included in the overall assessment of carbon stocks change. Moreover, not having data on forest typologies of burned areas, the total value of burned forest area coming from national statistics has been subdivided and assigned to forest typologies based on their respective weight on total national forest area. Finally, the amount of burned growing stock has been calculated multiplying average growing stock per hectare of forest typology for the assigned burned area. Assessed value has been subtracted to total growing stock of respective typology, as aforesaid.

In Figure 6.3, losses of carbon due to harvest and forest fires, referred to forest land category and reported as percentage on total aboveground carbon, are shown.

²¹ A correction factor for each Italian region (21) has been pointed out. The mean value is 1.57, obtained as ratio of data from official statistics and INFC survey data. The variance is equal to 0.82.

²² INFC survey on harvested volume: <http://www.sian.it/inventarioforestale/caricaDocumento?idAlle=442>

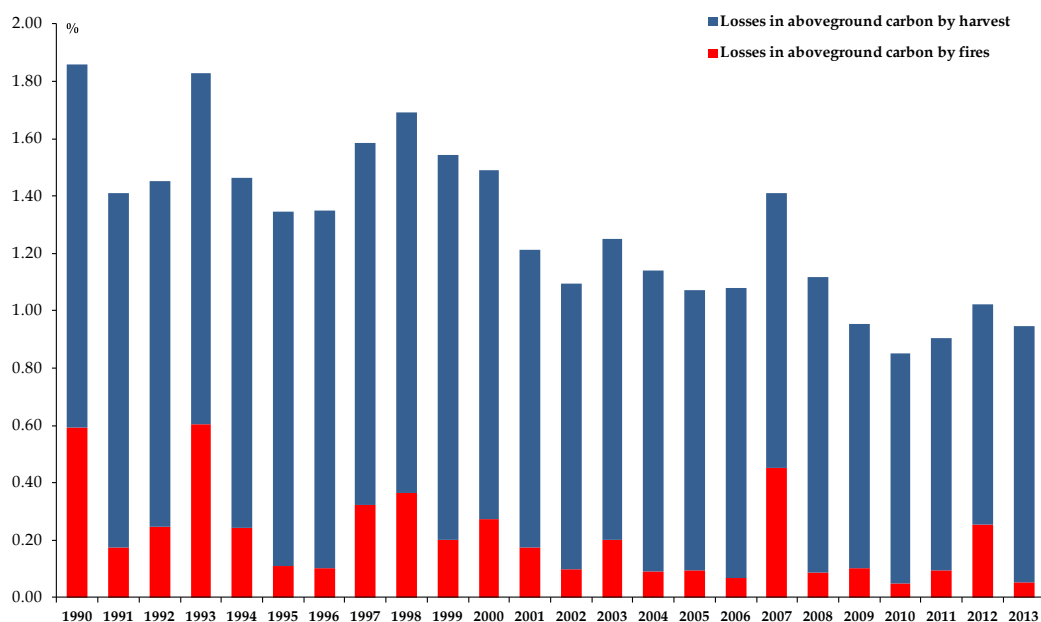

Figure 6.3 Losses by harvest and fires in relation to aboveground carbon

CO₂ emissions due to wildfires in forest land remaining forest land are included in CRF Table 4.A.1, carbon stocks change in living biomass - losses. Non CO₂ emissions from fires have been estimated and reported in CRF table 4(V); details on the methodology used to estimate emissions are reported in the paragraph 7.12.2. Once the growing stock is estimated, the amount of aboveground tree biomass (dry matter), belowground biomass (dry matter) and dead mass (dry matter), can be assessed, from 1990 to 2014. In the following, the default value of carbon fraction of dry matter (0.47 t d.m.) has been applied to obtain carbon amount from biomass.

The net carbon stock change of living biomass has been calculated according to the 2006 IPCC Guidelines (IPCC, 2006), from the aboveground tree biomass and belowground biomass:

$$\Delta C_{\text{Living biomass}} = \Delta C_{\text{Aboveground biomass}} + \Delta C_{\text{Belowground biomass}}$$

where the total amount of carbon has been obtained from the biomass (d.m.), multiplying by the conversion factor carbon content/dry matter.

With regard to the aboveground biomass:

1. starting from the 1985 growing stock data, reported in the NFI, the amount of aboveground woody tree biomass (d.m) [t] was calculated, for every forest typology, through the relation:

$$\text{Aboveground tree biomass (d.m.)} = GS \cdot BEF \cdot WBD \cdot A$$

where:

GS = volume of growing stock (MAF/ISAF, 1988) [m³ ha⁻¹]

BEF = Biomass Expansion Factors which expands growing stock volume to volume of aboveground woody biomass (ISAF, 2004)

WBD = Wood Basic Density for conversions from fresh volume to dry weight (d.m) [t m⁻³] (Giordano, 1980)

A = forest area occupied by specific typology [ha] (MAF/ISAF, 1988)

The BEF were derived for each forest typology and wood basic density (WBD) values were different for the main tree species:

2. starting from 1985, for each year, current increment per hectare [$\text{m}^3 \text{ha}^{-1} \text{y}^{-1}$] is computed with the derivative Richards function, for every specific forest typology by the Italian yield tables collection;
3. starting from 1986, for each year growing stock per hectare [$\text{m}^3 \text{ha}^{-1}$] is computed, from the previous year growing stock volume, adding the calculated increment (“y” value of the derivative Richards) for the current year and subtracting losses due to harvest, mortality and fire for the current year, as described above.

Re-applying the relation:

$$\text{Aboveground tree biomass} = GS \cdot BEF \cdot WBD \cdot A$$

it is possible to obtain the aboveground woody tree biomass (d.m.) [t] for each forest typology, for each year, starting from the 1986.

In Table 6.4 biomass expansion factors for the conversions of volume to aboveground tree biomass and wood basic densities are reported.

Table 6.4 Biomass Expansion Factors and Wood Basic Densities

Inventory typology		BEF <i>aboveground biomass / growing stock</i>	WBD <i>Dry weight t/ fresh volume</i>
Stands	norway spruce	1.29	0.38
	silver fir	1.34	0.38
	larches	1.22	0.56
	mountain pines	1.33	0.47
	mediterranean pines	1.53	0.53
	other conifers	1.37	0.43
	european beech	1.36	0.61
	turkey oak	1.45	0.69
	other oaks	1.42	0.67
	other broadleaves	1.47	0.53
Coppices	european beech	1.36	0.61
	sweet chestnut	1.33	0.49
	hornbeams	1.28	0.66
	other oaks	1.39	0.65
	turkey oak	1.23	0.69
	evergreen oaks	1.45	0.72
	other broadleaves	1.53	0.53
	conifers	1.38	0.43
Plantations	eucalyptuses coppices	1.33	0.54
	other broadleaves coppices	1.45	0.53
	poplars stands	1.24	0.29
	other broadleaves stands	1.53	0.53
	conifers stands	1.41	0.43
	others	1.46	0.48
Plantations	rupicolous forest	1.44	0.52
	riparian forest	1.39	0.41

Belowground biomass was estimated applying a Root/Shoot ratio to the aboveground biomass. The belowground biomass is computed, as:

$$\text{Belowground biomass (d.m.)} = GS \cdot BEF \cdot WBD \cdot R \cdot A$$

where:

GS = volume of growing stock [$\text{m}^3 \text{ha}^{-1}$]

R = Root/Shoot ratio which converts growing stock biomass in belowground biomass

BEF = Biomass Expansion Factors which expands growing stock volume to volume of aboveground woody biomass (ISAFA, 2004)

WBD = Wood Basic Density [t d.m. m^{-3}]

A = forest area occupied by specific typology [ha]

Also in this case, the Root/shoot ratios and WBDs were derived for each forest typology, on the basis of different studies conducted at the national and local level in different years and contexts; the derived Root/Shoot ratios have been then included in the JRC-AFOLU database²³. Description of the database is detailed in Somogyi et al., 2008. The relevant projects taken into account to derive Root/Shoot ratios used in the estimation process are the European projects CANIF²⁴ (*Carbon and Nitrogen cycling in Forest ecosystems*), CARBODATA²⁵ (*Carbon Balance Estimates and Resource Management - Support with Data from Project Networks Implemented at European Continental Scale*), CARBOINVENT²⁶ (*Multi-source inventory methods for quantifying carbon stocks and stock changes in European forests*) and COST²⁷ Action E21- Contribution of forests and forestry to mitigate greenhouse effects.

In Table 6.5 root/shoot ratio and wood basic densities are reported.

Table 6.5 Root/Shoot ratio and Wood Basic Densities

Inventory typology	R	WBD
	Root/shoot ratio	Dry weight t/ fresh volume
norway spruce	0.29	0.38
silver fir	0.28	0.38
Larches	0.29	0.56
mountain pines	0.36	0.47
mediterranean pines	0.33	0.53
other conifers	0.29	0.43
european beech	0.20	0.61
turkey oak	0.24	0.69

²³ European Commission - Joint Research Centre, Institute for Environment and Sustainability, AFOLU DATA clearinghouse: Allometric Biomass and Carbon (ABC) factors database: http://afoludata.jrc.ec.europa.eu/index.php/public_area/data_and_tools

²⁴ CANIF - Carbon and Nitrogen cycling in Forest ecosystems http://www.bgc-jena.mpg.de/bgc-processes/research/Schulze_Euro_CANIF.html; Scarascia Mugnozza G., Bauer G., Persson H., Matteucci G., Masci A. (2000). Tree biomass, growth and nutrient pools. In: Schulze E.-D. (edit.) Carbon and Nitrogen Cycling in European forest Ecosystems, Ecological Studies 142, Springer Verlag, Heidelberg. Pp. 49-62. ISBN 3-540-67239-7

²⁵ CARBODATA - Carbon Balance Estimates and Resource Management - Support with Data from Project Networks Implemented at European Continental Scale: http://afoludata.jrc.it/carbodatat/proj_desc.html

²⁶ CARBOINVENT - Multi-source inventory methods for quantifying carbon stocks and stock changes in European forests; <http://www.joanneum.at/carboinvent/>

²⁷ COST Action E21 - Contribution of forests and forestry to mitigate greenhouse effects: http://www.cost.eu/domains_actions/fps/Actions/E21; http://www.afs-journal.org/index.php?option=com_article&access=standard&Itemid=129&url=/articles/forest/pdf/2005/08/F62800f.pdf

coppices	other oaks	0.20	0.67
	other broadleaves	0.24	0.53
	europaean beech	0.20	0.61
	sweet chestnut	0.28	0.49
	Hornbeams	0.26	0.66
	other oaks	0.20	0.65
	turkey oak	0.24	0.69
	evergreen oaks	1.00	0.72
	other broadleaves	0.24	0.53
	Conifers	0.29	0.43
Plantations	eucalyptuses coppices	0.43	0.54
	other broadleaves coppices	0.24	0.53
	poplars stands	0.21	0.29
	other broadleaves stands	0.24	0.53
	conifers stands	0.29	0.43
private	rupicolous forest	0.42	0.52
	riparian forest	0.23	0.41

The dead organic matter carbon pool is defined, in the 2006 IPCC Guidelines (IPCC, 2006), as the sum of the dead wood and the litter.

$$\Delta C_{\text{Dead Organic Matter}} = \Delta C_{\text{dead mass}} + \Delta C_{\text{litter}}$$

The total amount of carbon for dead organic matter has been obtained from the dead organic matter (d.m.), multiplying by the conversion factor carbon content / dry matter.

The dead wood mass has been estimated using coefficients calculated from outcomes of a survey conducted by the Italian national forest inventory, in 2008 and 2009, which specifically intended to investigate the carbon storage of forests. Samples of dead-wood were collected across the country from the plots of the national forest inventory network, and their basic densities measured in order to calculate conversion factors for estimating the dry weight of dead-wood (Di Cosmo et al., 2013). The values used, aggregated at regional level, may be found on the NFI website: http://www.sian.it/inventarioforestale/jsp/dati_carquant_tab.jsp.

The definition of the deadwood pool, coherent with the definition adopted by the NFI, is related to “*All non-living woody biomass not contained in the litter, either standing, lying on the ground, or in the soil. Dead wood includes wood lying on the surface, stumps larger than or equal to 10 cm in diameter and standing trees with DBH > 4,5 cm*”. Additional explanation on the data and parameters used for deadwood are included in the paper Di Cosmo et al., 2013, and in the NFI website (<http://www.sian.it/inventarioforestale/jsp/necromassa.jsp>).

In Table 6.6 dead wood coefficients are reported.

Table 6.6 Dead-wood expansion factor

Inventory typology	dead wood (dry matter)
	$t\ ha^{-1}$
norway spruce	6.360
silver fir	7.770
Larches	3.830
mountain pines	4.385
mediterranean pines	2.670
other conifers	4.290
europaean beech	3.350
turkey oak	1.770

Inventory typology		dead wood (dry matter) $t\ ha^{-1}$
coppices	other oaks	1.690
	other broadleaves	3.990
	European beech	3.350
	sweet chestnut	12.990
	Hornbeams	2.730
	other oaks	1.690
	turkey oak	1.770
	evergreen oaks	1.370
	other broadleaves	2.690
	Conifers	4.290
plantations	eucalyptuses coppices	0.670
	other broadleaves coppices	0.670
	poplars stands	0.480
	other broadleaves stands	0.670
	conifers stands	3.040
protective	rupicolous forest	2.730
	riparian forest	4.790

The dead wood [t] is:

$$\text{Dead wood (d.m.)} = DC \cdot A$$

where:

DC = Dead wood expansion factor (dead wood - dry matter) [$t\ ha^{-1}$]

A = forest area occupied by specific typology [ha]

Carbon amount contained in litter pool has been estimated using the values of litter carbon content, per hectare, assessed by the Italian national forest inventory. The values used, aggregated at regional level, may be found on the NFI website: http://www.sian.it/inventarioforestale/jsp/dati_carquant_tab.jsp. The average value of litter organic carbon content, for Italy, is equal to $1.990\ t\ C\ ha^{-1}$.

Following the main finding of 2011 review process regarding soils pool, Italy has decided to apply the IPCC Tier1, assuming that, for forest land remaining forest land, the carbon stock in soil organic matter does not change, regardless of changes in forest management, types, and disturbance regimes; in other words it has to be assumed that the carbon stock in mineral soil remains constant so long as the land remains forest. Therefore carbon stock changes in soils pool, for forest land remaining forest land, have been not reported. Carbon stock changes in minerals soils, for *Forest land remaining Forest land* have been estimated and detailed in par. 10.3.1.2.

Land converted in Forest Land

The area of land converted to forest land is always coming from grassland. There is no occurrence for other conversion. Carbon stocks change due to grassland converting to forest land has been estimated and reported. The carbon stock change of living biomass has been calculated taking into account the increase and the decrease of carbon stock related to the areas in transition to forest land, using the same For-est model already used in the *forest land remaining forest land* sub-category: a description of the methodology used in the estimation process is provided in par. 6.2.4 where forest land remaining forest land is concerned.

Net carbon stock change in dead organic matter and soil has been calculated as well. Italy used the IPCC default land use transition period of 20 years, to estimate carbon stock changes in mineral soils related to

land converted in Forest Land. The relevant equations of 2006 IPCC Guidelines (vol. 4, ch. 2, eq. 2.24, 2.25) have been applied; once a land has converted to a land use category, the annual changes in carbon stocks in mineral soils have been reported for 20 years subsequent the conversion. SOC reference value for grassland has been revised and set to 78.9 t C ha⁻¹, after a review of the latest papers reporting data on soil carbon in mountain meadows, pastures, set-aside lands as well as soil not disturbed since the agricultural abandonment, in Italy (Viaroli and Gardi 2004, CRPA 2009, IPLA 2007, ERSAF 2008, Del Gardo *et al* 2003, LaMantia *et al* 2007, Benedetti *et al* 2004, Masciandaro and Ceccanti 1999, Xiloyannis 2007). Concerning forest soils, the SOC_s reported in table 6.7 have been used; each SOC reported in the abovementioned table has been used for the years indicated in the first column of table 6.7. A detailed description of the methodology used in the estimation process of soils pool, and consequently of the SOC_s, is provided in par. 10.3.1.2, related to the KP-LULUCF.

Table 6.7 Soil Organic Content (SOC) values for *forest land remaining forest land*

<i>years</i>	SOC <i>t C ha⁻¹</i>
1985-1994	79.944
1995-1999	80.383
2000-2004	80.855
2005-2009	81.435
2010-2014	81.993

The total amount of carbon for dead organic matter has been obtained from the dead organic matter (d.m.), multiplying by the conversion factor carbon content/dry matter.

In Table 6.8 carbon stock changes due to conversion to forest land, for the living biomass, dead organic matter and soil pools, have been reported.

Table 6.8 Carbon stock changes in land converting to forest land

<i>year</i>	Conversion Area	Carbon stock change in living biomass			Net C stock change in	Net C stock change
	<i>20 years change kha</i>	<i>Increase</i>	<i>Decrease</i>	<i>Net change</i>	dead organic matter	in mineral soils
				<i>Gg C</i>		
1990	689	2,162	-1,398	763	31	64
1991	736	2,271	-1,196	1,075	32	68
1992	782	2,384	-1,326	1,058	34	72
1993	829	2,497	-1,701	796	36	77
1994	876	2,610	-1,505	1,104	37	81
1995	923	2,724	-1,503	1,221	39	106
1996	989	2,884	-1,582	1,302	41	113
1997	1,055	3,037	-1,960	1,077	43	121
1998	1,121	3,189	-2,130	1,059	45	128
1999	1,187	3,350	-2,108	1,242	48	136
2000	1,252	3,510	-2,234	1,276	50	173
2001	1,317	3,656	-2,068	1,589	52	182
2002	1,381	3,805	-2,026	1,779	54	191
2003	1,445	3,953	-2,359	1,594	56	200
2004	1,509	4,101	-2,282	1,819	57	209
2005	1,577	4,254	-2,333	1,921	59	264
2006	1,556	4,205	-2,334	1,871	37	260
2007	1,536	4,134	-3,046	1,088	37	257
2008	1,516	4,066	-2,431	1,635	36	253
2009	1,495	3,998	-2,271	1,727	35	250
2010	1,475	3,934	-2,119	1,815	35	288
2011	1,473	3,909	-2,299	1,610	34	302
2012	1,470	3,887	-2,527	1,360	34	302
2013	1,468	3,871	-2,238	1,633	34	286
2014	1,466	3,860	-2,395	1,465	33	286

CO₂ emissions due to wildfires in land converting to forest land are included in CRF Table 4.A.2, carbon stocks change in living biomass - decrease. Non CO₂ emissions from fires have been estimated and reported in CRF table 4(V); details on the methodology used to estimate emissions are reported in paragraph 6.12.2.

6.2.5 *Uncertainty and time series consistency*

Estimates of removals by forest land are based on application of the above-described model. To assess the overall uncertainty related to the years 1990–2014, Approach 1 of 2006 IPCC Guidelines (IPCC, 2006) has been followed. Input uncertainties dealing with activity data and emission factors have been assessed on the basis of the country specific information and the values provided in the 2006 IPCC Guidelines (IPCC, 2006). In Table 6.9, the values of carbon stocks in the five pools, for the 1985, and the abovementioned uncertainties are reported.

Table 6.9 Carbon stocks and uncertainties for year 1985 and current increment related uncertainty

<i>Carbon stocks</i> <i>t CO₂ eq. ha⁻¹</i>	<i>Aboveground biomass</i>	V _{AG}	139.92
	<i>Belowground biomass</i>	V _{BG}	31.6
	<i>Dead wood</i>	V _D	3.3
	<i>Litter</i>	V _L	2.7
<i>Uncertainty</i>	<i>Growing stock</i>	E _{NFI}	3.2%
	<i>Current increment (Richards)²⁸</i>	E _{NFI}	51.6%
	<i>Harvest</i>	E _H	30%
	<i>Fire</i>	E _F	30%
	<i>Drain and grazing</i>	E _D	30%
	<i>Mortality</i>	E _M	30%
	<i>BEF</i>	E _{BEF1}	30%
	<i>R</i>	E _R	30%
	<i>deadwood</i>	E _{DEF}	4.6%
	<i>Litter</i>	E _L	10%
	<i>Basic Density</i>	E _{BD}	30%
	<i>C Conversion Factor</i>	E _{CF}	2%

The uncertainties related to the carbon pools and the overall uncertainty for 1985 has been computed and shown in Table 6.10.

Table 6.10 Uncertainties for the year 1985

<i>Aboveground biomass</i>	E _{AG}	42.59%
<i>Belowground biomass</i>	E _{BG}	42.59%
<i>Dead wood</i>	E _D	42.84%
<i>Litter</i>	E _L	43.75%
<i>Overall uncertainty</i>	E₁₉₈₅	34.44%

The overall uncertainty related to 1985 (the year of the first National Forest Inventory) has been propagated through the years, till 2014, following Approach 1.

The uncertainties related to the carbon pools and the overall uncertainty for 2014 are shown in Table 6.11.

Table 6.11 Uncertainties for the year 2014

<i>Aboveground biomass</i>	E _{AG}	42.64%
<i>Belowground biomass</i>	E _{BG}	42.64%
<i>Dead wood</i>	E _D	42.89%
<i>Litter</i>	E _L	43.80%
<i>Overall uncertainty</i>	E	34.99%

²⁸ The current increment is estimated by the Richards function (first derivative); uncertainty has been assessed considering the standard error of the linear regression between the estimated values and the corresponding current increment values reported in the National Forest Inventory

Following Approach 1 and the abovementioned methodology, the overall uncertainty in the estimates produced by the described model has been quantified; in Table 6.12 the uncertainties of the 1985-2014 period are reported.

Table 6.12 Overall uncertainties 1985 – 2014 (%)

1985	1990	1995	2000	2005	2006	2007	2008	2009	2010	2011	2012	2013	2014
34.4	34.6	34.7	34.8	34.9	34.9	34.9	34.9	34.9	34.9	35.0	35.0	35.0	35.0

The overall uncertainty in the model estimates between 1990 and 2014 has been assessed with the following relation:

$$E_{1990-2012} = \frac{\sqrt{(E_{1990} \cdot V_{1990})^2 + (E_{2014} \cdot V_{2014})^2}}{|V_{1990} + V_{2014}|}$$

where the terms V stands for the growing stock [$m^3 ha^{-1} CO_2 eq$] while the uncertainties have been indicated with the letter E. The overall uncertainty related to the year 1990–2014 is equal to 24.8%.

A Montecarlo analysis has been carried out to assess uncertainty for Forest Land category (considering both Forest Land remaining Forest Land and Land converted to Forest Land), considering the different reporting pools (*aboveground, belowground, litter, deadwood and soils*), and the subcategories stands, coppices and rupicolous and riparian forests for the reporting year 2009, resulting equal to 49%. As for Land converted to Forest Land, an asymmetrical probability density distribution resulted from the analysis, showing uncertainties values equal to -147.6% and 192.3%. Normal distributions have been assumed for most of the parameters. A more detailed description of the results is reported in Annex 1.

The table reporting the uncertainties referring to all the categories (Forest Land, Cropland, Grassland, Wetlands, Settlements, Other Land) is shown in Annex 1.

A comparison between carbon in the aboveground, deadwood and litter pools, estimated with the described methodology, and the II NFI data (INFC2005) is reported in Table 6.13.

Table 6.13 Comparison between estimated and INFC2005 aboveground carbon stock

	INFC2005 <i>t C</i>	For-est model <i>t C</i>	<i>differences</i>	
			<i>t C</i>	%
aboveground	456,857,390	438,272,936	-18,584,454	-4.07
deadwood	15,987,541	15,869,766	-117,775	-0.74
litter	28,170,660	28,138,039	-32,621	-0.12

6.2.6 Category-specific QA/QC and verification

Systematic quality control activities have been carried out in order to ensure completeness and consistency in time series and correctness in the sum of sub-categories; where possible, activity data comparison among different sources (FAO database²⁹, ISTAT data³⁰) has been made. Data entries have been checked several times during the compilation of the inventory; particular attention has been focussed on the categories showing significant changes between two years in succession. Land use matrices have been accurately checked and cross-checked to ensure that data were properly reported. An independent verification of reported data was done in the framework of the National Forestry Inventory, resulting in comparison of the

²⁹ FAO, 2015. FAOSTAT, <http://faostat3.fao.org/home/E>

³⁰ ISTAT, several years [a], [b], [c]

model results versus data measured, relating to the year 2005 (Tabacchi et al., 2010). In Figure 6.4 outcome of the comparison is shown.

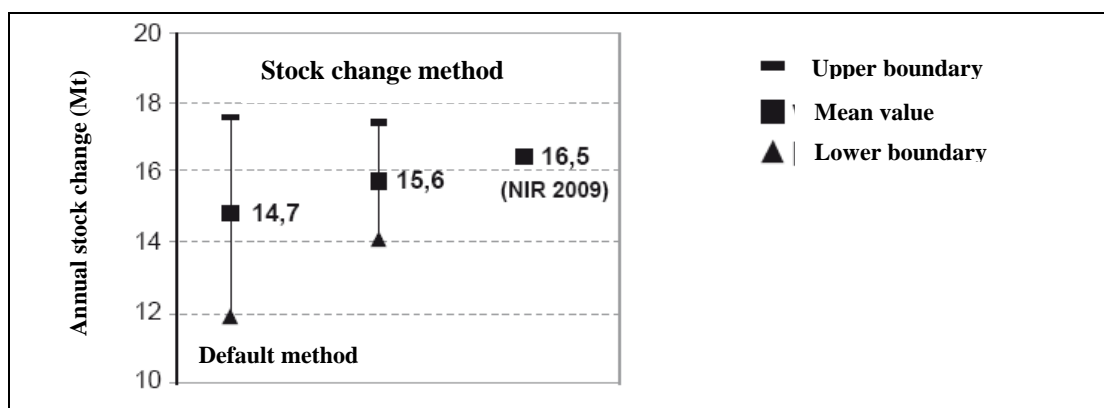

Figure 6.4 Comparison between carbon stock changes, for living biomass pool, by the National Inventory (NIR, 2009) and estimated data on the basis of NFI2005 (II NFI) measurements (modified from Tabacchi et al., 2010)

The II NFI classification system, and consequent categories list, has changed respect to the system (and inventory categories) used in the first forest inventory. A transition matrix, between the NFI2005 and first forest inventory classification systems, has been planned to be elaborated. In the meanwhile a comparison among NFI2005 current increment data and For-est model current increment data is possible only for a not exhaustive number of inventory typologies. In the following Figure 6.5 the comparison has been reported.

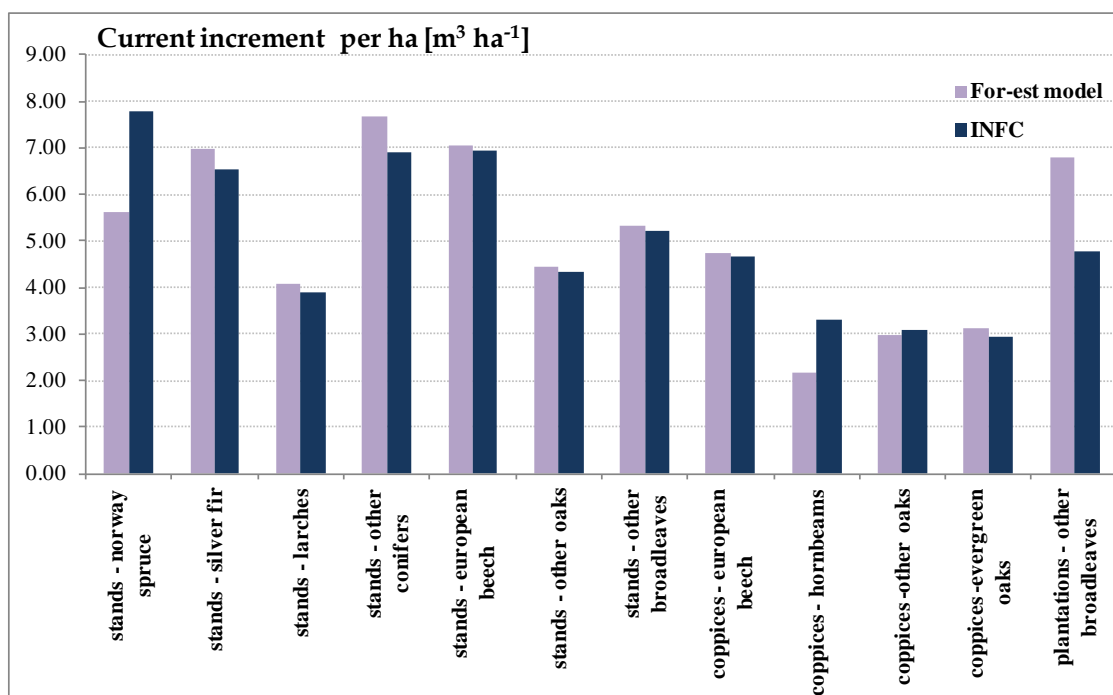

Figure 6.5 Comparison among NFI2005 (INFC) current increment data and For-est model current increment data

Regarding both soil and litter, a validation of the applied methodology has been done in Piemonte region, comparing results of a regional soil inventory with data obtained with the abovementioned methodology (Petrella and Piazzzi, 2006). Results show a good agreement between the two dataset either in litter and soil. An interregional project, named INEMAR³¹, developed to carry out atmospheric emission inventories at local scale, has added a module to estimate forest land emission and removals, following the abovementioned methodology. The module has been applied, at local scale with local data, in Lombardia region, for the different pools and for the year 1990, 2000, 2005, 2008. In Figure 6.6 carbon stocks, in the different pools, estimated by the National Inventory (ISPRA) and the correspondent values obtained in the INEMAR framework for the Lombardia region, are shown (ARPA Lombardia - Regione Lombardia, 2011 [a, b]).

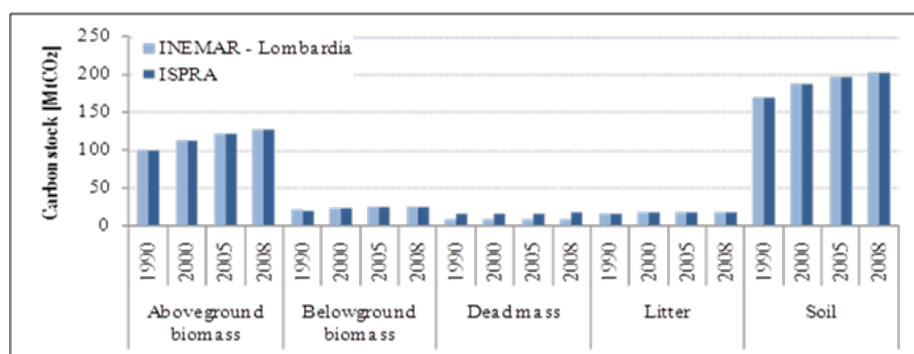

Figure 6.6 Carbon stocks estimates by the National Inventory (ISPRA) and the INEMAR project for Lombardia

In Table 6.14 carbon stocks, in the different pools, estimated by the National Inventory (ISPRA) and the correspondent values obtained in the INEMAR framework for the Lombardia region, are shown.

Table 6.14 Carbon stocks estimates by the National Inventory (ISPRA) and the INEMAR project for Lombardia

	INEMAR - Lombardia	ISPRA	Differences
	Gg CO ₂	Gg CO ₂	%
1990	311,370	319,203	-2.45
2000	345,886	353,326	-2.11
2005	367,537	375,275	-2.06
2008	379,742	387,673	-2.05

The same module, applied in Lombardia region, will be applied, at local scale with local data, in seven of the 20 Italian regions and the results will constitute a good validation of the used methodology.

An additional verification activity has been carried out, comparing the implied carbon stock change per area (IEF), related to the living biomass, with the IEFs reported by other Parties. The 2014 submission has been considered to deduce the different IEFs; in the figure 6.7 the comparison is showed, taking into account the IEFs for both the forest land remaining forest land (FL-FL) and land converting to forest land (L-FL) subcategories, for the living biomass.

³¹ INEMAR: INventario EMissioni Aria: http://www.ambiente.regione.lombardia.it/inemar/e_inemarhome.htm

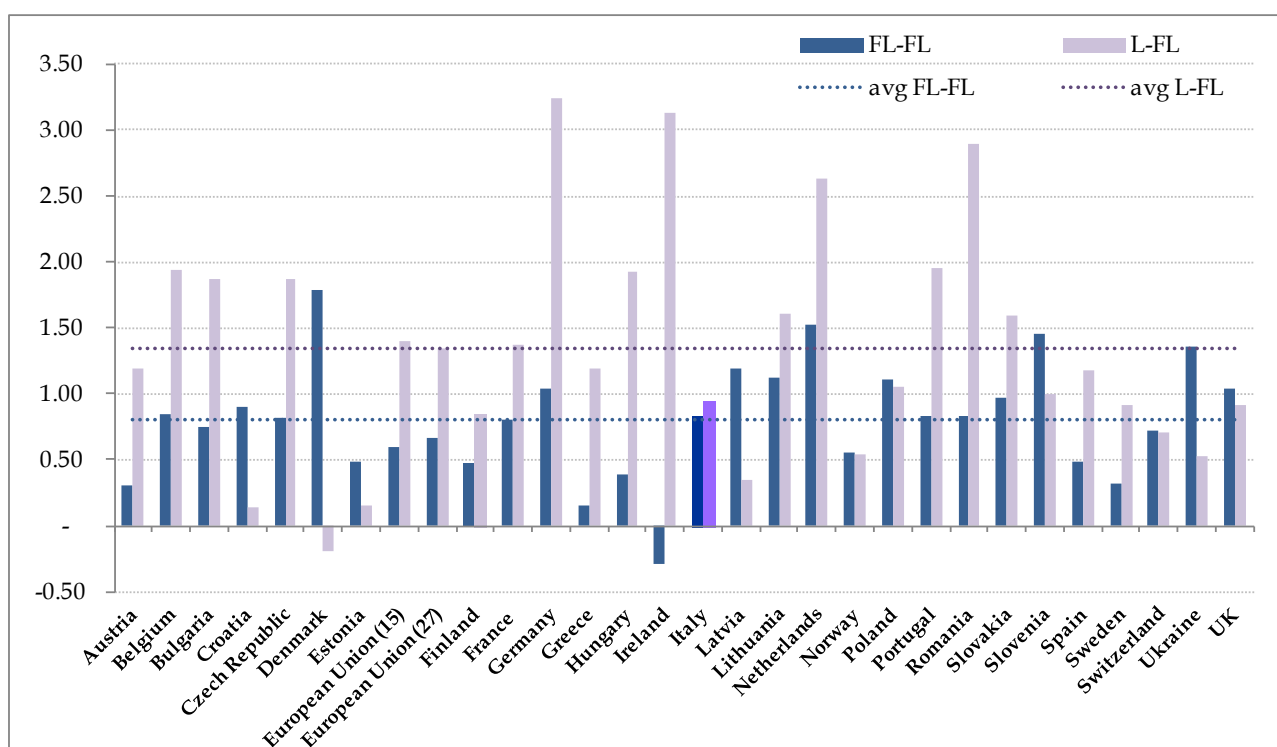

Figure 6.7 Implied carbon stock change per area for the living biomass

Further identification of critical issues and uncertainties in the estimations derived from the participation at workshops and pilot projects (MATT, 2002). Specifically, the European pilot project to harmonise the estimation and reporting of EU Member States, in 2003, led to a comparison among national approaches and problems related to the estimation methodology and basic data needed (JRC, 2004). The estimate methodology has been presented and discussed during several national workshops; findings and comments have been used in the refining estimation process.

6.2.7 Category-specific recalculations

Deviations from the 2014 submission are resulting from the implementation of the 2006 IPCC Guidelines (IPCC, 2006), in term of updated default values and conversion factors.

Deviations from the 2015 submission sectoral estimates are equal to an average³² increase of 0.6%, concerning the whole forest land category; as well regards the different carbon pools, an increase of 0.1% and 21.7% in living biomass pool and in soils pool, respectively, are resulting, due to the activity data updating and errors' correction. A very slight average³³ decrease (0.02%) respect the previous sectoral estimates is affecting the dead organic matter pool. In the Table 6.15 the comparison between the 2016 and 2015 submissions is reported.

³² Average value on the period 1990-2013

³³ Average value on the period 1990-2013

Table 6.15 Comparison of the 2016 and 2015 submissions for the Forest land category

	1990	1995	2000	2005	2008	2009	2010	2011	2012	2013
2016 submission	<i>CO₂ eq. - Gg</i>									
Forest land	-20,800	-33,942	-28,761	-37,910	-34,080	-36,613	-39,433	-35,408	-30,792	-37,611
- living biomass	-19,375	-32,364	-26,936	-35,753	-32,385	-34,930	-37,612	-33,534	-28,919	-35,794
- dom	-1,191	-1,191	-1,191	-1,191	-767	-767	-767	-767	-767	-767
- soils	-234	-388	-635	-966	-929	-916	-1,055	-1,108	-1,106	-1,050
2015 submission										
Forest land	-20,749	-33,747	-28,571	-37,577	-33,809	-36,363	-39,058	-34,994	-30,343	-37,239
- living biomass	-19,359	-32,249	-26,913	-35,726	-32,356	-34,900	-37,581	-33,503	-28,838	-35,719
- dom	-1,191	-1,191	-1,191	-1,191	-767	-767	-767	-767	-767	-767
- soils	-199	-307	-466	-660	-687	-696	-710	-724	-739	-753

6.2.8 Category-specific planned improvements

The implementation of the III national forest inventory, which has already completed the first phase related to forest area assessment, is increased the robustness of the data sources used in the estimation process. The third NFI, which has the same sampling design of the previous one, is a three-phase inventory. In particular the field surveys, related to the qualitative and quantitative attributes measurements, will allow using the IPCC carbon stock change method to estimate emissions and removals for forest land remaining forest land category. In addition a comparison between the two IPCC methods (carbon stock change versus gains-losses) could be undertaken; the comparison is a valuable verification exercise and is able to highlight any potential outlier which detaches the two estimates.

The 'National Registry for Carbon sinks', established by a Ministerial Decree on 1st April 2008, is part of National Greenhouse Gas Inventory System in Italy (ISPRA, 2014) and includes information on units of lands subject to activities under Article 3.3 and activities elected under Article 3.4 and related carbon stock changes. The National Registry for Carbon sinks is the instrument to estimate, in accordance with the COP/MOP decisions, the IPCC Good Practice Guidance on LULUCF and every relevant IPCC guidelines, the greenhouse gases emissions by sources and removals by sinks in forest land and related land-use changes and to account for the net removals in order to allow the Italian Registry to issue the relevant amount of RMUs. In 2009, a technical group, formed by experts from different institutions (ISPRA; Ministry of the Environment, Land and Sea; Ministry of Agriculture, Food and Forest Policies and University of Tuscia), set up the methodological plan of the activities necessary to implement the registry and defined the relative funding. Some of these activities (in particular IUTI, inventory of land use) has been completed, resulting in land use classification, for all national territory, for the years 1990, 2000 and 2008. After a process of validation and verification, the IUTI data has been used in the previous and in the current submission. An update of the for-est model has been done; the II NFI-NFI2005 (CRA-MPF, several years) data related to the litter carbon content, collected in the framework of NFI2005 surveys, have been implemented in the model and land use and land use changes assessment has been carried out through the use of IUTI results.

For the LULUCF sector, following the election of 3.4 activities and on account of an in-depth analysis on the information needed to report LULUCF under the Kyoto Protocol, a Scientific Committee, *Comitato di Consultazione Scientifica del Registro dei Serbatoi di Carbonio Forestali*, constituted by the relevant national experts has been established by the Ministry for the Environment, Land and Sea in cooperation with the Ministry of Agriculture, Food and Forest Policies. In addition, in 2013, the joint project "ITALI"

(*Integration of Territorial And Land Information*) has started its activities; the project, coordinated by the National Institute of Statistics and promoted by EUROSTAT³⁴, involves ISPRA, the Ministry of Agriculture, Food and Forest Policies, the National Forestry Service and the SIN (*Sistema Informativo Nazionale per lo sviluppo dell'agricoltura*) and is aimed to supply national statistics related to land use and land cover, harmonising and improving the current informative bases already available in the country.

Following the election of Cropland Management and Grazing land Management activities under article 3.4 of the Kyoto Protocol, the Ministry for the Environment, Land and Sea (MATM) jointly with the Ministry of Agriculture, Food and Forest Policies (MIPAAF) has established a Committee of National experts at institutional and scientific level, aimed to deal with all issues related to reporting and coordination of activities related to LULUCF reporting, included also the needs set out by the Kyoto Protocol.

An expert panel on forest fires has been set up, in order to obtain geographically referenced data on burned area; the overlapping of land use map and georeferenced data should assure the estimates of burned areas in the different land uses. The fraction of CO₂ emissions due to forest fires, now included in the estimate of the forest land remaining forest land, will be pointed out.

In addition to these expert panels, ISPRA participates in technical working groups, denominated *Circoli di qualità*, within the National Statistical System (Sistan). Concerning the LULUCF sector, this group, coordinated by the National Institute of Statistics, includes both producers and users of statistical information with the aim of improving and monitoring statistical information for the forest sector. These activities should improve the quality and details of basic data, as well as enable a more organized and timely communication.

6.3 Cropland (4B)

6.3.1 Description

Under this category, CO₂ emissions from living biomass, dead organic matter and soils, from cropland remaining cropland and from land converted in cropland have been reported.

Cropland removals share 6.0% of total 2014 LULUCF CO₂ eq. emissions and removals; in particular the living biomass removals represent 69.8%, while the emissions and removals from soils stand for 30.2% of total cropland CO₂ emissions and removals.

CO₂ emissions and removals from cropland remaining cropland have been identified as key category in level and in trend assessment either by Approach 1 and Approach 2. CO₂ emissions and removals from land converting to cropland have been identified as key category with Approach 2 concerning trend assessment. Concerning N₂O emissions, the category land converting to cropland has not resulted as a key source.

6.3.2 Information on approaches used for representing land areas and on land-use databases used for the inventory preparation

Following 2013 ERT's finding, plantations, previously included into cropland category, have been allocated in forest land category. For the land use conversion, land use change matrices have been used; as abovementioned, LUC matrices for each year of the period 1990–2014 have been assembled on the basis of the IUTI data, related to 1990, 2000 and 2008 and 2012. Annual figures for areas in transition between different land uses have been derived by a hierarchy of basic assumptions (informed by expert judgement) of

³⁴ Eurostat is the statistical office of the European Union: http://epp.eurostat.ec.europa.eu/portal/page/portal/about_eurostat/introduction

known patterns of land-use changes in Italy as well as the need for the total national area to remain constant. Concerning cropland category, it has been assumed that only transition from grassland to cropland occurs. The IPCC default land use transition period of 20 years has been used, in the estimation process of carbon stock changes in mineral soils related to land converting to cropland; once a land has converted to a land use category, the annual changes in carbon stocks in mineral soils have been reported for 20 years subsequent the conversion.

Furthermore land use changes have been derived, by the way of land use change matrices, smoothing the amount of changes over a 5 year period, harmonizing the whole time series, resulting in a constant amount of C stock change in the 5 year period, following a previous review remark.

6.3.3 *Land-use definitions and the classification systems used and their correspondence to the LULUCF categories*

Cropland areas have been assessed on the basis of IUTI assessment; due to the technical characteristics of the IUTI assessment (i.e. classification of orthophotos for 1990, 2000, 2008 and 2012), it was technically impossible to have a clear distinction among some subcategories in *cropland* and *grassland* categories (i.e. annual pastures versus grazing land). Therefore it has been decided to aggregate the *cropland* and *grassland* categories, as detected by IUTI, and then disaggregate them into the different subcategories, using as proxies the national statistics (ISTAT, [b], [c]) related to annual crops and perennial woody crops. National statistics on cropland areas have been used, in order to derive the land in conversion from grassland to cropland, by the way of land use change matrices, following the assumption that transition into cropland category occurs only from grassland category.

6.3.4 *Methodological issues*

Cropland includes all annual and perennial crops; the change in biomass has been estimated only for perennial crops, since, for annual crops, the increase in biomass stocks in a single year is assumed equal to biomass losses from harvest and mortality in that same year. Activity data for cropland remaining cropland have been subdivided into annual and perennial crops. Carbon stock changes due to annual conversion from one cropland subcategory to another (i.e. annual crops to perennial woody crops) have not been assessed, coherently with the 2006 IPCC Guidelines.

Perennial – woody crops

Concerning woody crops, estimates of carbon stocks changes are applied to aboveground biomass only, according to the 2006 IPCC Guidelines (IPCC, 2006). To assess change in carbon in cropland biomass, the Tier 1 based on highly aggregated area estimates for generic perennial woody crops, has been used. The carbon stock change in living biomass has been estimated on the basis of carbon gains and losses, computed applying a value of biomass C stock at maturity. The default factors of aboveground biomass carbon stock at harvest, harvest/maturity cycle, biomass accumulation rate, biomass carbon loss, for the temperate climatic region, are not very representative of the Mediterranean area, where the most common woody crops are crops like olive groves or vineyards that have different harvest/maturity cycles. Therefore, in the absence of country specific values, and following the suggestion of Joint Research Centre (JRC³⁵) experts, in the

³⁵ European Commission's Joint Research Centre (JRC) - Institute for Environment and Sustainability (IES): <http://ies.jrc.ec.europa.eu/>

framework of European Union QA/QC checks of the Member States' inventories for the preparation of EU greenhouse gas inventory, an average value of 10 t C ha⁻¹ (carbon stock at maturity), deduced by the values adopted in Spain, has been chosen (JRC, 2013). A cycle of 20 years has been considered.

Net changes in cropland C stocks obtained are equal to -189 Gg C for 1990, and -611 Gg C for 2014, as far as living biomass pool is concerned. In Table 6.16 change in carbon stock in living biomass are reported.

Table 6.16 Change in carbon stock in living biomass

<i>year</i>	Area	Gains (Area <30yrs)		Losses		net change in C stock
	<i>Kha</i>	<i>kha</i>	<i>GgC</i>	<i>Kha</i>	<i>GgC</i>	<i>GgC</i>
1990	2,698	70	35	-22	-224	-189
1991	2,701	58	29	0	0	29
1992	2,704	49	25	0	0	25
1993	2,707	40	20	0	0	20
1994	2,710	32	16	0	0	16
1995	2,712	23	11	0	0	11
1996	2,691	14	7	-21	-212	-206
1997	2,670	14	7	-21	-213	-206
1998	2,648	14	7	-21	-213	-206
1999	2,627	14	7	-21	-213	-206
2000	2,606	14	7	-21	-213	-206
2001	2,600	14	7	-6	-57	-50
2002	2,594	14	7	-6	-57	-50
2003	2,589	14	7	-6	-57	-50
2004	2,583	14	7	-6	-57	-50
2005	2,577	14	7	-6	-57	-50
2006	2,578	14	7	0	0	7
2007	2,579	14	7	0	0	7
2008	2,579	15	8	0	0	8
2009	2,577	16	8	-2	-25	-17
2010	2,574	16	8	-2	-25	-17
2011	2,513	16	8	-61	-614	-606
2012	2,452	13	7	-61	-614	-608
2013	2,390	10	5	-61	-614	-609
2014	2,329	7	4	-61	-614	-611

According to the 2006 IPCC Guidelines (IPCC, 2006), the change in soil C stocks (vol. 4, chapter 2, eq. 2.25) is the result of a change in practices or management between the two time periods and concentration of soil carbon is only driven by the change in practice or management. It wasn't possible to point out different sets of relative stock change factors [F_{LU} (land use), F_{MG} (management), F_I (input factor)] for the period 1990-2014 under investigation; therefore, as no management changes can be documented, resulting change in carbon stock has been reported as zero.

CO₂ emissions from cultivated organic soils (CRPA, 1997) in cropland remaining cropland have been estimated, using default emission factor for warm temperate, reported in Table 5.6 of 2006 IPCC Guidelines (vol.4, chapter 5); the IPCC default EF for cultivated organic soils is equal to 10 t C ha⁻¹ y⁻¹. The area of

organic soils has been updated on the basis of the data reported in the FAOSTAT³⁶ database; these FAOSTAT assessment have been carried out through the stratification of different global datasets:

- the area covered by organic soils have been defined by extracting the Histosols classes from the *Harmonized World Soil Database*³⁷
- the cultivated area has been identified from the global land cover dataset, GLC2000³⁸, using the three “cropland” classes.

Land converted to Cropland

In accordance with the IPCC methodology, estimates of carbon stock change in living biomass have been provided. Italy uses the IPCC default land use transition period of 20 years, to estimate carbon stock changes in mineral soils related to land converted to cropland; once a land has converted to cropland, the annual changes in carbon stocks in mineral soils have been reported for 20 years subsequent the conversion.

N₂O emissions arising from the conversion of land to cropland have been also estimated, and reported in Table 4(III) - Direct nitrous oxide (N₂O) emissions from nitrogen mineralization/immobilization associated with loss/gain of soil organic matter resulting from change of land use or management of mineral soils.

The carbon stocks change, for land converted to cropland, is equal to the carbon stocks change due to the removal of biomass from the initial land use plus the carbon stocks from one year of growth in cropland following the conversion. The Tier 1 has been followed, assuming that the amount of biomass is cleared and some type of cropland system is planted soon thereafter. At Tier 1, carbon stocks in biomass immediately after the conversion are assumed to be zero.

The average area of land undergoing a transition from non cropland, only grassland as far as Italy is concerned, to cropland, during each year, from 1990 to 2014, has been estimated through the construction of the land use change matrices, one for each year. The 2006 IPCC Guidelines equation 2.16 (vol. 4, chapter 2) has been used to estimate the change in carbon stocks resulting from the land use change. The carbon stocks change per area for land converted to cropland is assumed, following the Tier1, equal to loss in carbon stocks in biomass immediately before conversion to cropland.

For the Italian territory, only conversion from grassland to cropland has occurred; therefore the default estimates for standing biomass grassland, as dry matter, reported in Table 6.4 of the 2006 IPCC Guidelines (vol. 4, chapter 6) for warm temperate – dry have been used, equal to 1.6 t d.m. ha⁻¹. Changes in carbon stocks from one year of cropland growth have been obtained by the default biomass carbon stocks reported in Table 5.9 of the 2006 IPCC Guidelines (vol. 4, chapter 5), for temperate region. In accordance to national expert judgement, it has been assumed that the final crop type, for the areas of transition land, is annual cropland; this assumption has been made on the basis of known patterns of land-use changes in Italy.

As pointed out in the land use matrices reported above, in Table 6.3, conversion of lands into cropland has taken place only in a few years during the period 1990-2014. C emissions [Gg C] due to change in carbon stocks in living biomass in land converted to cropland are reported in Table 6.17.

Table 6.17 Change in carbon stock in living biomass in land converted to cropland

Conversion Area	ΔC converted land
-----------------	---------------------------

³⁶ FAOSTAT database: <http://faostat3.fao.org/faostat-gateway/go/to/download/G1/GV/E>

³⁷ FAO/IIASA/ISRIC/ISSCAS/JRC, 2012. Harmonized World Soil Database (version 1.2). FAO, Rome, Italy and IIASA, Laxenburg, Austria.

³⁸ EC-JRC. 2003. Global Land Cover 2000 database. Available at <http://bioval.jrc.ec.europa.eu/products/glc2000/glc2000.php>

<i>year</i>	<i>annual change kha</i>	<i>20 years change Kha</i>	<i>Gg C</i>
1990	0	136	0
1991	16.8	153	-12.9
1992	16.8	170	-12.9
1993	16.8	186	-12.9
1994	16.8	203	-12.9
1995	16.8	220	-12.9
1996	0	193	0
1997	0	166	0
1998	0	138	0
1999	0	111	0
2000	0	84	0
2001	0	84	0
2002	0	84	0
2003	0	84	0
2004	0	84	0
2005	0	84	0
2006	0	84	0
2007	0	84	0
2008	0	84	0
2009	0	84	0
2010	0	84	0
2011	0	67	0
2012	0	50	0
2013	0	34	0
2014	0	17	0

Changes in carbon stocks in mineral soils in land converted to cropland have been estimated following land use changes, resulting in a change of the total soil carbon content, with a land use transition period of 20 years. Initial land use soil carbon stock [SOC_(0-T)] and soil carbon stock in the inventory year [SOC₀] for the cropland area have been estimated from the reference carbon stocks.

SOC reference value for cropland has been set to 56.7 tC/ha on the basis of reviewed references. This value has been drawn up by analysing a collection of the latest papers reporting data on soil carbon under the most common agricultural practices in Italy, including woody cropland cultivations such as vineyards and olive orchards (Triberti *et al* 2008, Ceccanti *et al* 2008, Monaco *et al* 2008, Martiniello 2007, Lugato and Berti 2008, Francaviglia *et al.*, 2006, IPLA 2007, ERSF 2008, Del Gardo *et al* 2003, Puglisi *et al.*, 2008, Lagomarsino *et al* 2009, Perucci *et al* 2008).

Whenever the soil carbon stock was not reported in the papers, it has been calculated at the default depth of 30 cm from the soil carbon content, the bulk density, and the stoniness according to the following formula (Batjes 1996):

$$T_d = \sum_{i=1}^K \rho_i \cdot P_i \cdot D_i \cdot (1 - S_i)$$

where

T_d is the overall soil carbon stock (gcm⁻²) and, for each K layer of the soil profile, ρ_i is the soil bulk density (gcm⁻³), P_i is the soil carbon content (gCg⁻¹), D_i is the layer thickness (cm), S_i is the fraction of gravel > 2mm.

If not available in the papers, soil bulk density has been calculated on the basis of the soil organic matter and texture (Adam 1973):

$$\rho = \frac{100}{\left(\frac{X}{\rho_0}\right) + \left(\frac{100-X}{\rho_m}\right)}$$

where

ρ , soil bulk density (gcm^{-3}); X , percent by weight of organic matter; ρ_0 , average bulk density of organic matter (0.224 gcm^{-3}) and ρ_m , bulk density of the mineral matter usually estimated at 1.33 gcm^{-3} or determined on the “mineral bulk density chart” (Rawls and Brakensiek, 1985).

Since soil carbon stocks are derived from experimental measurements under some representative cropland management systems, the effect of the practices is intended to be included into the values and consequently no stock change factors (F_{LU} , F_{MG} , F_I) have been applied on the soil carbon stock. Each soil carbon stock was assigned to the geographical area where the relative soil carbon content has been measured and the overall values have been averaged by means of weights resulting from the proportional relevance of the investigated area (ha) over the entire Italian territory.

The annual change in carbon stocks in mineral soils has been, at last, assessed as described in the equation 2.25 of the the 2006 IPCC Guidelines (vol. 4, chapter 2). C emissions [Gg C] due to change in carbon stocks in soils in land converted to cropland are reported in Table 6.18.

Table 6.18 Change in carbon stock in soil in land converted to cropland

year	Conversion Area		Carbon stock
	annual change	20 years change	
	kha	Kha	Gg C
1990	0	136.1	-145.6
1991	16.8	152.9	-163.6
1992	16.8	169.7	-181.5
1993	16.8	186.5	-199.5
1994	16.8	203.2	-217.4
1995	16.8	220.0	-235.3
1996	0	192.8	-206.2
1997	0	165.5	-177.1
1998	0	138.3	-147.9
1999	0	111.1	-118.8
2000	0	83.8	-89.7
2001	0	83.8	-89.7
2002	0	83.8	-89.7
2003	0	83.8	-89.7
2004	0	83.8	-89.7
2005	0	83.8	-89.7
2006	0	83.8	-89.7
2007	0	83.8	-89.7
2008	0	83.8	-89.7
2009	0	83.8	-89.7
2010	0	83.8	-89.7
2011	0	67.1	-71.8
2012	0	50.3	-53.8
2013	0	33.5	-35.9

2014	0	0.0	-17.9
------	---	-----	-------

6.3.5 *Uncertainty and time series consistency*

Uncertainty estimates for the period 1990–2014 have been assessed following Approach 1 of 2006 IPCC Guidelines (IPCC, 2006). Input uncertainties dealing with activity data and emission factors have been assessed on the basis of the information provided in the 2006 IPCC Guidelines (IPCC, 2006).

A Montecarlo analysis has been carried out to assess uncertainty for Cropland category (considering both cropland remaining cropland and land converted to cropland). For cropland remaining cropland, an asymmetrical probability density distribution resulted from the analysis, showing uncertainties values equal to -108.5% and 210.2%, taking into account all the carbon pools estimated. As for land converted to cropland, an asymmetrical probability density distribution resulted from the analysis, showing uncertainties values equal to -408.2% and 178.5%. Normal distributions have been assumed for most of the parameters. A more detailed description of the results is reported in Annex 1.

6.3.6 *Category-specific QA/QC and verification*

Systematic quality control activities have been carried out in order to ensure completeness and consistency in time series and correctness in the sum of sub-categories; where possible, activity data comparison among different sources (FAO database³⁹, ISTAT data⁴⁰) has been made. Data entries have been checked several times during the compilation of the inventory; particular attention has been focussed on the categories showing significant changes between two years in succession. Land use matrices have been accurately checked and cross-checked to ensure that data were properly reported. Several QA activities are carried out in the different phases of the inventory process. In particular the applied methodologies have been presented and discussed during several national workshop and expert meeting, collecting findings and comments to be incorporated in the estimation process. All the LULUCF categories have been embedded in the overall QA/QC-system of the Italian GHG inventory.

6.3.7 *Category-specific recalculations*

Deviations from the 2014 submission sectoral estimates are resulting from the implementation of the 2006 IPCC Guidelines (IPCC, 2006), in term of updated default values and conversion factors. Additional causes for the noted deviation are related to allocation of CO₂ emissions from liming, previously reported in the cropland category, in the Agriculture sector.

The comparison with the 2015 submission sectoral estimates results in average⁴¹ increase of 1.5%, concerning the whole cropland category (2.2% for living biomass and 0.01% for soils pool), as may be noted from the 2016 and 2015 data reported in the Table 6.19.

Table 6.19 Comparison of the 2016 and 2015 submissions for the Cropland category

	1990	1995	2000	2005	2008	2009	2010	2011	2012	2013

³⁹ FAO, 2005. FAOSTAT, <http://faostat3.fao.org/home/E>

⁴⁰ ISTAT, several years [a], [b], [c]

⁴¹ Average value on the period 1990-2013

2016 submission	<i>CO₂ eq. - Gg</i>									
Cropland	2,172	1,785	2,014	1,429	1,221	1,313	1,305	3,410	3,365	3,327
- living biomass	733	17	779	194	-13	78	71	2,242	2,263	2,290
- dom	0	0	0	0	0	0	0	0	0	0
- soils	1,439	1,768	1,234	1,234	1,234	1,234	1,234	1,168	1,103	1,037
2015 submission										
Cropland	2,172	1,785	2,014	1,429	1,221	1,312	1,305	3,018	2,973	2,934
- living biomass	733	17	779	194	-13	78	71	1,850	1,870	1,898
- dom	0	0	0	0	0	0	0	0	0	0
- soils	1,439	1,768	1,234	1,234	1,234	1,234	1,234	1,168	1,103	1,037

6.3.8 Category-specific planned improvements

Additional research will be carried out to collect more country-specific data on woody crops. Improvements will concern the implementation of the estimate of carbon change in cropland biomass at a higher disaggregated level, with the subdivision of the activity data in the main categories of woody cropland (orchards, citrus trees, vineyards, olive groves) and the application of different biomass accumulation rates and harvest/maturity cycles for the various categories.

Following the election of Cropland Management and Grazing land Management activities under article 3.4 of the Kyoto Protocol, the Ministry for the Environment, Land and Sea (MATTM) jointly with the Ministry of Agriculture, Food and Forest Policies (MIPAAF) has established a Committee of National experts at institutional and scientific level, aimed to deal with all issues related to reporting and coordination of activities related to LULUCF reporting, included also the needs set out by the Kyoto Protocol; a focus will be applied to verification activities carried out in the framework of the implementation of EU Decision n. 529/2013⁴². In the same framework, activity data and emission factors will be analyzed (checking availability and quality) and consequently reporting for *Cropland* category will be improved.

In addition, in 2013, the joint project “ITALI” (*Integration of Territorial And Land Information*) has started its activities; the project, coordinated by the National Institute of Statistics and promoted by EUROSTAT⁴³, involves ISPRA, the Ministry of Agriculture, Food and Forest Policies, the National Forestry Service and the SIN (*Sistema Informativo Nazionale per lo sviluppo dell’agricoltura*) and is aimed to supply national statistics related to land use and land cover, harmonising and improving the current informative bases already available in the country.

6.4 Grassland (4C)

6.4.1 Description

⁴² Decision n. 529/2013/EU of the European Parliament and of the Council of 21 May 2013 on accounting rules on greenhouse gas emissions and removals resulting from activities relating to land use, land-use change and forestry and on information concerning actions relating to those activities: <http://eur-lex.europa.eu/legal-content/EN/TXT/?uri=CELEX%3A32013D0529>

⁴³ Eurostat is the statistical office of the European Union: http://epp.eurostat.ec.europa.eu/portal/page/portal/about_eurostat/introduction

Under this category, CO₂ emissions from living biomass, dead organic matter and soils, from grassland remaining grassland and from land converted in grassland have been reported.

Grassland category is responsible for 6.611 Gg of CO₂ removals in 2014, sharing 11.9% of absolute CO₂ LULUCF emissions and removals; in particular the living biomass emissions represent 11.6%, while the removals from dead organic matter pool share for 1.4% and removals from soils stand for 87.0% of absolute total grassland CO₂ emissions and removals.

CO₂ emissions and removals from grassland remaining grassland have resulted key category in trend assessment and key category with Approach 2 concerning level assessment; CO₂ emissions and removals from land converted to grassland have resulted key category in level assessment and key category with Approach 2 concerning level assessment. CH₄ emissions and removals from grassland remaining grassland have been identified as a key category with Approach 2 concerning trend assessment.

6.4.2 *Information on approaches used for representing land areas and on land-use databases used for the inventory preparation*

Coherently with the forest definition adopted by Italy in the framework of application of elected 3.4 activities, under Kyoto Protocol, shrublands have been reported into the grassland category, as they don't fulfil the national forest definition. For the land use conversion, land use change matrices have been used; as abovementioned, LUC matrices for each year of the period 1990–2014 have been assembled on the basis of the IUTI data, related to 1990, 2000 and 2008 and 2012. Annual figures for areas in transition between different land uses have been derived by a hierarchy of basic assumptions (informed by expert judgment) of known patterns of land-use changes in Italy as well as the need for the total national area to remain constant. Concerning grassland category, it has been assumed that only transition from cropland to grassland occurs. Italy uses the IPCC default land use transition period of 20 years, in the estimation process of carbon stock changes in mineral soils related to land converting to grassland; once a land has converted to a land use category, the annual changes in carbon stocks in mineral soils have been reported for 20 years subsequent the conversion.

Furthermore land use changes have been derived, by the way of land use change matrices, smoothing the amount of changes over a 5 year period, harmonizing the whole time series, resulting in a constant amount of C stock change in the 5 year period, following a previous review remark.

6.4.3 *Land-use definitions and the classification systems used and their correspondence to the LULUCF categories*

Grassland areas have been assessed on the basis of IUTI assessment; due to the technical characteristics of the IUTI assessment (i.e. classification of orthophotos for 1990, 2000, 2008 and 2012), it was technically impossible to have a clear distinction among some subcategories in *cropland* and *grassland* categories (i.e. annual pastures versus grazing land). Therefore it has been decided to aggregate the *cropland* and *grassland* categories, as detected by IUTI, and then disaggregate them into the different subcategories, using as proxies the national statistics (ISTAT, [b], [c]) related to grazing lands, forage crops, permanent pastures, and lands once used for agriculture purposes, but in fact set-aside since 1970. The subcategory “shrublands” has been added; shrublands areas have been derived from national forest inventories (CRA-MPF, several years) (NFI1985, NFI2005 and the ongoing NFI2015), through linear interpolations for the periods 1985-2005, 2005-2012 and linear extrapolation for 2012-2014. National statistics on cropland areas have been used, in order to derive the land in conversion from cropland to grassland, by the way of LUC matrix, following the assumption that transition into cropland category occurs only from grassland category.

6.4.4 Methodological issues

Grassland remaining Grassland

Grassland includes all grazing land and other wood land that do not fulfil the forest definition (as shrublands); the change in biomass has been estimated only for subcategory “other wooded land”, since, for grazing land, the increase in biomass stocks in a single year is assumed equal to biomass losses from harvest and mortality in that same year. Activity data for grassland remaining grassland have been subdivided into grazing land and other wooded land.

Grazing land

To assess change in carbon in grassland biomass, the Tier 1 has been used; therefore no change in carbon stocks in the living biomass pool has been assumed; in accordance with the 2006 IPCC Guidelines (IPCC, 2006) no data regarding the dead organic matter pool have been provided, since not enough information is available.

According to the 2006 IPCC Guidelines (IPCC, 2006), the estimation method is based on changes in soil C stocks over a finite period following changes in management that impact soil C (eq. 2.25, vol.4, chapter 2). Soil C concentration for grassland systems is driven by the change in practice or management, reflecting in different specific climate, soil and management combination, applied for the respective time points. It wasn't possible to point out different sets of relative stock change factors [F_{LU} (land use), F_{MG} (management), F_I (input factor)] for the period 1990-2013 under investigation; therefore, as no management changes can be documented, resulting change in carbon stock has been reported as zero.

CO₂ emissions from organic soils in grassland remaining grassland been estimated, using default emission factor for warm temperate, reported in Table 5.6 of 2006 IPCC Guidelines (vol.4, chapter 5); the IPCC default EF for cultivated organic soils is equal to 10 t C ha⁻¹ y⁻¹. The area of organic soils has been updated on the basis of the data reported in the FAOSTAT⁴⁴ database; these FAOSTAT assessment have been carried out through the stratification of different global datasets:

- the area covered by organic soils have been defined by extracting the Histosols classes from the *Harmonized World Soil Database*⁴⁵
- the grassland area has been identified from the global land cover dataset, GLC2000⁴⁶.

Other wooded land

Regarding shrublands, growing stock and the related carbon are assessed by the For-est model, estimating the evolution in time of the different pools and applied at regional scale (NUTS2). A detailed description of the model is reported in the paragraph 6.2.4.

The aboveground biomass was calculated, for shrublands, through the relation:

$$\text{Aboveground tree biomass (d.m.)} = GS \cdot BEF \cdot WBD \cdot A$$

where:

GS = volume of growing stock (MAF/ISAFA, 1988) [m³ ha⁻¹]

⁴⁴ FAOSTAT database: <http://faostat3.fao.org/faostat-gateway/go/to/download/G1/GV/E>

⁴⁵ FAO/IIASA/ISRIC/ISSCAS/JRC, 2012. Harmonized World Soil Database (version 1.2). FAO, Rome, Italy and IIASA, Laxenburg, Austria.

⁴⁶ EC-JRC. 2003. Global Land Cover 2000 database. Available at <http://bioval.jrc.ec.europa.eu/products/glc2000/glc2000.php>

BEF = Biomass Expansion Factors which expands growing stock volume to volume of aboveground woody biomass (ISAFA, 2004)

WBD = Wood Basic Density for conversions from fresh volume to dry weight (d.m.) [t m^{-3}] (Giordano, 1980)

A = area occupied by specific typology [ha] (MAF/ISAFA, 1988)

In Table 6.20 biomass expansion factors for the conversions of volume to aboveground tree biomass and wood basic densities are reported.

Table 6.20 Biomass Expansion Factors and Wood Basic Densities for shrublands

Inventory typology	BEF	WBD
	<i>aboveground biomass / growing stock</i>	<i>Dry weight t/ fresh volume</i>
<i>shrublands</i>	1.49	0.63

Belowground biomass was estimated applying a Root/Shoot ratio to the aboveground biomass. The belowground biomass is computed, as:

$$\text{Belowground biomass (d.m.)} = GS \cdot BEF \cdot WBD \cdot R \cdot A$$

where:

GS = volume of growing stock [$\text{m}^3 \text{ha}^{-1}$]

BEF = Biomass Expansion Factors which expands growing stock volume to volume of aboveground woody biomass (ISAFA, 2004)

R = Root/Shoot ratio which converts growing stock biomass in belowground biomass

WBD = Wood Basic Density [t d.m. m^{-3}]

A = area occupied by specific typology [ha]

The Root/shoot ratio and WBD were estimated on the basis of different studies conducted at the national and local level in different years and contexts, and then included in the JRC-AFOLU database⁴⁷. Further details are reported in par. 6.2.4.

In Table 6.21 Root/shoot ratio for the conversion of growing stock biomass in belowground biomass and wood basic density for shrubland are reported.

Table 6.21 Root/Shoot ratio and Wood Basic Densities for shrubland

Inventory typology	R	WBD
	<i>Root/shoot ratio</i>	<i>Dry weight t/ fresh volume</i>
<i>Shrublands</i>	0.62	0.63

Dead wood mass has been estimated using coefficients calculated from outcomes of a survey conducted by the Italian national forest inventory (Di Cosmo et al., 2013). The values used, aggregated at regional level, may be found on the NFI website: http://www.sian.it/inventarioforestale/jsp/dati_carquant_tab.jsp.

In Table 6.22 Dead wood coefficients are reported.

The dead wood [t] is computed, as:

$$\text{Dead wood (d.m.)} = DC \cdot A$$

⁴⁷ European Commission - Joint Research Centre, Institute for Environment and Sustainability, AFOLU DATA clearinghouse: Allometric Biomass and Carbon (ABC) factors database: http://afoludata.jrc.ec.europa.eu/index.php/public_area/data_and_tools

where:

DC = Dead-wood expansion factor (dead/live ratio – dry matter) [t ha⁻¹]

A = forest area occupied by specific typology [ha]

Table 6.22 Dead-wood expansion factor [live/dead ratio]

Inventory typology	dead wood (dry matter)
	t ha ⁻¹
<i>Shrublands</i>	1.510

Carbon amount contained in litter pool has been estimated using the values of litter carbon content assessed by the Italian national forest inventory. The values used, aggregated at regional level, may be found on the INFC website: http://www.sian.it/inventarioforestale/jsp/dati_carquant_tab.jsp. The average value of litter organic carbon content, for Italy, is equal to 1.990 t C ha⁻¹.

As for soils pool, following the ERT recommendation, Italy has decided to apply the IPCC Tier1, assuming that, the carbon stock in soil organic matter, for shrubland, does not change. Therefore carbon stock changes in soils pool, for grassland remaining grassland, have been not reported.

In Table 6.23, other wooded land areas and net changes in carbon stock, for the different required pools, are reported, for the period 1990-2014.

Table 6.23 Change in carbon stock in living biomass, dead organic matter and soil organic matter in other wooded land

	Area <i>kha</i>	Living biomass			Dead organic matter
		<i>Increase</i>	<i>Decrease</i>	<i>Net Change</i> <i>Gg C</i>	
1990	1,554	2,293	-2,387	-93.70	31.11
1991	1,570	2,328	-2,174	154.29	31.11
1992	1,586	2,366	-2,296	69.88	31.11
1993	1,602	2,412	-2,636	-224.10	31.11
1994	1,618	2,447	-2,315	132.47	31.11
1995	1,634	2,476	-2,119	356.41	31.11
1996	1,650	2,504	-2,149	355.57	31.11
1997	1,665	2,537	-2,321	215.39	31.11
1998	1,681	2,573	-2,483	90.03	31.11
1999	1,697	2,602	-2,266	335.97	31.11
2000	1,713	2,635	-2,421	213.40	31.11
2001	1,729	2,663	-2,314	349.65	31.11
2002	1,745	2,690	-2,274	416.06	31.11
2003	1,760	2,718	-2,364	354.46	31.11
2004	1,776	2,744	-2,317	427.51	31.11
2005	1,792	2,770	-2,319	450.44	31.11
2006	1,804	2,801	-2,317	483.76	25.60
2007	1,815	2,829	-2,836	-6.78	25.60
2008	1,827	2,844	-2,396	448.04	25.60
2009	1,838	2,861	-2,465	395.64	25.60
2010	1,850	2,874	-2,353	520.83	25.60
2011	1,861	2,889	-2,462	427.65	25.60

	Area <i>kha</i>	Living biomass			Dead organic matter
		<i>Increase</i>	<i>Decrease</i>	<i>Net Change</i> <i>Gg C</i>	
2012	1,873	2,910	-2,667	242.38	25.60
2013	1,884	2,922	-2,375	546.67	25.60
2014	1,896	2,935	-2,420	515.36	25.60

Land converted to Grassland

The assessment of emissions and removals of carbon due to conversion of other land uses to grassland requires estimates of the carbon stocks prior to and following conversion and the estimates of land converted during the period over which the conversion has an effect.

In accordance with the IPCC methodology, estimates of carbon stock change in living biomass have been provided. Concerning soil carbon pool, Italy uses the IPCC default land use transition period of 20 years, to estimate carbon stock changes in mineral soils related to land converted to grassland; once a land has converted to grassland, the annual changes in carbon stocks in mineral soils have been reported for 20 years subsequent the conversion. As a result of conversion to grassland, it is assumed that the dominant vegetation is removed entirely, after which some type of grass is planted or otherwise established; alternatively grassland can result from the abandonment of the preceding land use, and the area is taken over by grassland. The Tier 1 has been followed, assuming that carbon stocks in biomass immediately after the conversion are equal to 0 t C ha⁻¹.

The annual area of land undergoing a transition from non grassland to grassland during each year has been pointed out, from 1990 to 2014, for each initial and final land use, through the use of the land use change matrices, one for each year. The 2006 IPCC Guidelines equation 2.16 (vol. 4, chapter 2) has been used to estimate the change in carbon stocks, resulting from the land use change. Concerning Italian territory, only conversion from cropland to grassland has occurred; therefore the default biomass carbon stocks present on land converted to grassland, as dry matter, as supplied by Table 6.4 of the 2006 IPCC Guidelines (vol. 4, chapter 6) for warm temperate – dry, have been used, equal to 6.1 t d.m. ha⁻¹. Since, according to national expert judgement, it has been assumed that lands in conversion to grassland are mostly annual crops, carbon stocks in biomass immediately before conversion have been obtained by the default values reported in Table 5.9 of the 2006 IPCC Guidelines (vol. 4, chapter 5), for annual cropland.

As pointed out above in the land use matrices (see Table 6.3), the conversion of lands into grassland has taken place only in a few years during the period 1990-2014. C emissions [Gg C] due to change in carbon stocks in living biomass in land converted to grassland, are reported in Table 6.24.

Table 6.24 Change in carbon stock in living biomass in land converted to grassland

<i>year</i>	Conversion Area		<i>C_{before}</i> <i>t C ha⁻¹</i>	ΔC_{growth} <i>t C ha⁻¹</i>	ΔC <i>Gg C</i>
	<i>annual change</i> <i>kha</i>	<i>20 years change</i> <i>Kha</i>			
1990	0	325	4.7	2.87	0
1991	0	318	4.7	2.87	0
1992	0	312	4.7	2.87	0
1993	0	305	4.7	2.87	0
1994	0	299	4.7	2.87	0
1995	0	292	4.7	2.87	0
1996	60	353	4.7	2.87	-111
1997	60	413	4.7	2.87	-111
1998	60	473	4.7	2.87	-111

1999	60	534	4.7	2.87	-111
2000	60	594	4.7	2.87	-111
2001	94	630	4.7	2.87	-173
2002	94	666	4.7	2.87	-173
2003	94	702	4.7	2.87	-173
2004	94	738	4.7	2.87	-173
2005	97	777	4.7	2.87	-179
2006	85	862	4.7	2.87	-156
2007	85	947	4.7	2.87	-156
2008	85	1,032	4.7	2.87	-156
2009	172	1,204	4.7	2.87	-316
2010	172	1,377	4.7	2.87	-316
2011	36	1,413	4.7	2.87	-67
2012	36	1,450	4.7	2.87	-67
2013	36	1,486	4.7	2.87	-67
2014	36	1,522	4.7	2.87	-67

Changes in carbon stocks in mineral soils in land converted to grassland have been estimated following land use changes, resulting in a change of the total soil carbon content, with a land use transition period of 20 years. Initial land use soil carbon stock [SOC_(0-T)] and soil carbon stock in the inventory year [SOC₀] for the grassland have been estimated from the reference carbon stocks.

SOC reference value for grassland has been revised and set to 78.9 tC ha⁻¹ on the basis of reviewed references. It makes the current estimate consistent with the SOC stocks reported for grassland in temperate regions, 60-150 tC ha⁻¹ (Gardi et al., 2007). This value has been drawn up by analysing a collection of the latest papers reporting data on soil carbon in mountain meadows, pastures, set-aside lands as well as soil not disturbed since the agricultural abandonment in Italy (Viaroli and Gardi 2004, CRPA 2009, IPLA 2007, ERSAP 2008, Del Gardo *et al* 2003, LaMantia *et al* 2007, Benedetti *et al* 2004, Masciandaro and Ceccanti 1999, Xiloyannis 2007).

Whenever the soil carbon stock was not reported in the papers, it has been calculated at the default depth of 30 cm from the soil carbon content, the bulk density, and the stoniness according to the following formula (Batjes 1996):

$$T_d = \sum_{i=1}^K \rho_i \cdot P_i \cdot D_i \cdot (1 - S_i)$$

where T_d is the overall soil carbon stock (gcm⁻²) and, for each K layer of the soil profile, ρ_i is the soil bulk density (gcm⁻³), P_i is the soil carbon content (gCg⁻¹), D_i is the layer thickness (cm), S_i is the fraction of gravel > 2mm. If not available in the papers, soil bulk density has been calculated on the basis of the soil organic matter and texture (Adam 1973):

$$\rho = \frac{100}{\left(\frac{X}{\rho_0}\right) + \left(\frac{100-X}{\rho_m}\right)}$$

where ρ , soil bulk density (gcm⁻³); X, percent by weight of organic matter; ρ_0 , average bulk density of organic matter (0.224 gcm⁻³) and ρ_m , bulk density of the mineral matter usually estimated at 1.33 gcm⁻³ or determined on the “mineral bulk density chart” (Rawls and Brakensiek, 1985).

Since soil carbon stocks are derived from experimental measurements under some representative cropland management systems, the effect of the practices is intended to be included into the values and consequently no stock change factors (F_{LU}, F_{MG}, F_I) have been applied on the soil carbon stock. Each soil carbon stock was

assigned to the geographical area where the relative soil carbon content has been measured and the overall values have been averaged by means of weights resulting from the proportional relevance of the investigated area (ha) over the entire Italian territory.

The annual change in carbon stocks in mineral soils has been, at last, assessed as described in the equation 2.25 of the the 2006 IPCC Guidelines (vol. 4, chapter 2). C emissions [Gg C] due to change in carbon stocks in soils in land converted to grassland, are reported in Table 6.25.

Table 6.25 Change in carbon stock in soils

<i>year</i>	Conversion Area		Carbon stock
	<i>annual change</i> <i>kha</i>	<i>20 years change</i> <i>kha</i>	<i>Gg C</i>
1990	0	325	348
1991	0	318	341
1992	0	312	334
1993	0	305	327
1994	0	299	320
1995	0	292	313
1996	60	353	377
1997	60	413	442
1998	60	473	506
1999	60	534	571
2000	60	594	635
2001	94	630	674
2002	94	666	712
2003	94	702	751
2004	94	738	789
2005	97	777	831
2006	85	862	922
2007	85	947	1,013
2008	85	1,032	1,104
2009	172	1,204	1,288
2010	172	1,377	1,473
2011	36	1,413	1,512
2012	36	1,450	1,551
2013	36	1,486	1,590
2014	36	1,522	1,629

6.4.5 *Uncertainty and time series consistency*

Uncertainty estimates for the period 1990–2014 have been assessed following Approach 1 of 2006 IPCC Guidelines (IPCC, 2006). Input uncertainties dealing with activity data and emission factors have been assessed on the basis of the information provided in the 2006 IPCC Guidelines (IPCC, 2006).

A Montecarlo analysis has been carried out to assess uncertainty for Grassland category (considering both Grassland remaining Grassland and Land converted to Grassland). For Grassland remaining Grassland, an asymmetrical probability density distribution resulted from the analysis, showing uncertainties values equal to -67.7% and 75.0%. An asymmetrical probability density distribution resulted from the analysis also for the

subcategory Land converted to Grassland, showing uncertainties values equal to -119.3% and 194.5%. Normal distributions have been assumed for most of the parameters; whenever assumptions or constraints on variables were known this information has been appropriately reflected on the choice of type and shape of distributions. A more detailed description of the results is reported in Annex 1.

6.4.6 *Category-specific QA/QC and verification*

Systematic quality control activities have been carried out in order to ensure completeness and consistency in time series and correctness in the sum of sub-categories; where possible, activity data comparison among different sources (FAO database⁴⁸, ISTAT data⁴⁹) has been made. Data entries have been checked several times during the compilation of the inventory; particular attention has been focussed on the categories showing significant changes between two years in succession. Land use matrices have been accurately checked and cross-checked to ensure that data were properly reported. Several QA activities are carried out in the different phases of the inventory process. In particular the applied methodologies have been presented and discussed during several national workshop and expert meeting, collecting findings and comments to be incorporated in the estimation process. All the LULUCF categories have been embedded in the overall QA/QC-system of the Italian GHG inventory.

6.4.7 *Category-specific recalculations*

Deviations from the 2014 submission sectoral estimates are resulting from the implementation of the 2006 IPCC Guidelines (IPCC, 2006), in term of updated default values and conversion factors.

The comparison with the 2015 submission sectoral estimates results in an average⁵⁰ increase of 9.4% for the grassland category; in particular an average decrease of 14.8% in living biomass pool may be noted, due to the activity data updating and errors' correction. Slight deviation (-1.3% and -0.3%) are occurring in dead organic matter and soils pool, respectively; the soils deviation is due to the estimation of CO₂ emissions from organic soils in grassland, reported for the first time in the 2016 submission, while the remaining deviation are resulting from activity data updating and errors' correction.

6.4.8 *Category-specific planned improvements*

Concerning land in transition to grassland, further investigation will be made to obtain additional information about different types of management activities on grassland, and the crop types of land converting to grassland, to obtain a more accurate estimate of the carbon stocks change.

Following the election of Cropland Management and Grazing land Management activities under article 3.4 of the Kyoto Protocol, the Ministry for the Environment, Land and Sea (MATTM) jointly with the Ministry of Agriculture, Food and Forest Policies (MIPAAF) has established a Committee of National experts at institutional and scientific level, aimed to deal with all issues related to reporting and coordination of activities related to LULUCF reporting, included also the needs set out by the Kyoto Protocol; a focus will be applied to verification activities carried out in the framework of the implementation of EU Decision n.

⁴⁸ FAO, 2005. FAOSTAT, <http://faostat3.fao.org/home/E>

⁴⁹ ISTAT, several years [a], [b], [c]

⁵⁰ Average value on the period 1990-2013

529/2013⁵¹. In the same framework, activity data and emission factors will be analyzed (checking availability and quality) and consequently reporting for *grassland* category will be improved.

In 2013, the joint project “ITALI” (*Integration of Territorial And Land Information*) has started its activities; the project, coordinated by the National Institute of Statistics and promoted by EUROSTAT⁵², involves ISPRA, the Ministry of Agriculture, Food and Forest Policies, the National Forestry Service and the SIN (*Sistema Informativo Nazionale per lo sviluppo dell’agricoltura*) and is aimed to supply national statistics related to land use and land cover, harmonising and improving the current informative bases already available in the country.

6.5 Wetlands (4D)

6.5.1 Description

Under this category, activity data from wetlands remaining wetlands are reported. Neither wetlands remaining wetlands nor land converting to wetlands have resulted as a key source.

6.5.2 Information on approaches used for representing land areas and on land-use databases used for the inventory preparation

For the land use conversion, land use change matrices have been used; as abovementioned, LUC matrices for each year of the period 1990–2014 have been assembled on the basis of the IUTI data, related to 1990, 2000, 2008 and 2012, through linear interpolations for the periods 1990–2005, 2005–2012 and linear extrapolation for 2012–2014. Annual figures for areas in transition between different land uses have been derived by a hierarchy of basic assumptions (informed by expert judgement) of known patterns of land-use changes in Italy as well as the need for the total national area to remain constant.

Concerning land converted to wetland, during the period 1990–2014, cropland and grassland categories have been converted into wetlands area.

6.5.3 Land-use definitions and the classification systems used and their correspondence to the LULUCF categories

Lands covered or saturated by water, for all or part of the year, have been included in this category (MAMB, 1992). CO₂ emissions related to land converted to Wetlands, addressing the 2014 review’s recommendation. Reservoirs or water bodies regulated by human activities have not been considered.

6.5.4 Methodological issues

⁵¹ Decision n. 529/2013/EU of the European Parliament and of the Council of 21 May 2013 on accounting rules on greenhouse gas emissions and removals resulting from activities relating to land use, land-use change and forestry and on information concerning actions relating to those activities: <http://eur-lex.europa.eu/legal-content/EN/TXT/?uri=CELEX%3A32013D0529>

⁵² Eurostat is the statistical office of the European Union: http://epp.eurostat.ec.europa.eu/portal/page/portal/about_eurostat/introduction

CO₂ emissions from flooded lands have been supplied. According to the 2006 IPCC guidelines eq 7.10 (vol. 4, chapter 7) the biomass stock after flooding is zero. The biomass in land immediately before conversion to flooded land have been estimated on the basis of the default values reported in the 2006 IPCC guidelines:

GL (B_{before}): the value reported in table 6.4 (vol 4, chapter 6) for warm temperate dry, equal to 6.1 t d.m. ha⁻¹ has been used; CL (B_{before}): the value reported in par. 6.3.1.2 (vol 4, chapter 6) for cropland containing annual crops, equal to 10 t d.m. ha⁻¹ has been used.

In Table 6.26 C stocks [Gg C] related to change in carbon stocks in living biomass in cropland converted to wetlands are reported.

Table 6.26 Change in carbon stocks in living biomass in cropland converted to wetlands

	annual change	20 yrs change	B after	B before	ΔC converted
	<i>kha</i>	<i>kha</i>	<i>t d.m. ha-1</i>	<i>t d.m. ha-1</i>	<i>GgC</i>
1990	0	0	0.0	10.0	0
1991	0	0	0.0	10.0	0
1992	0	0	0.0	10.0	0
1993	0	0	0.0	10.0	0
1994	0	0	0.0	10.0	0
1995	0	0	0.0	10.0	0
1996	0.47	0.47	0.0	10.0	-2.23
1997	0.47	0.95	0.0	10.0	-2.23
1998	0.47	1.42	0.0	10.0	-2.23
1999	0.47	1.89	0.0	10.0	-2.23
2000	0.47	2.37	0.0	10.0	-2.23
2001	0.47	2.84	0.0	10.0	-2.23
2002	0.47	3.32	0.0	10.0	-2.23
2003	0.47	3.79	0.0	10.0	-2.23
2004	0.47	4.26	0.0	10.0	-2.23
2005	0.47	4.74	0.0	10.0	-2.23
2006	0.47	5.21	0.0	10.0	-2.23
2007	0.47	5.68	0.0	10.0	-2.23
2008	0.47	6.16	0.0	10.0	-2.23
2009	0	6.16	0.0	10.0	0
2010	0	6.16	0.0	10.0	0
2011	0	6.16	0.0	10.0	0
2012	0	6.16	0.0	10.0	0
2013	0	6.16	0.0	10.0	0
2014	0	6.16	0.0	10.0	0

In Table 6.27 C stocks [Gg C] related to change in carbon stocks in living biomass in grassland converted to wetlands are reported.

Table 6.27 Change in carbon stocks in living biomass in grassland converted to wetlands

	annual change	20 yrs change	B after	B before	ΔC converted
--	------------------	------------------	---------	----------	-------------------------

	<i>kha</i>	<i>kha</i>	<i>t d.m. ha-1</i>	<i>t d.m. ha-1</i>	<i>GgC</i>
1990	0	0	0	6.1	0
1991	0.47	0.47	0	6.1	-1.36
1992	0.47	0.95	0	6.1	-1.36
1993	0.47	1.42	0	6.1	-1.36
1994	0.47	1.89	0	6.1	-1.36
1995	0.47	2.37	0	6.1	-1.36
1996	0	2.37	0	6.1	0
1997	0	2.37	0	6.1	0
1998	0	2.37	0	6.1	0
1999	0	2.37	0	6.1	0
2000	0	2.37	0	6.1	0
2001	0	2.37	0	6.1	0
2002	0	2.37	0	6.1	0
2003	0	2.37	0	6.1	0
2004	0	2.37	0	6.1	0
2005	0	2.37	0	6.1	0
2006	0	2.37	0	6.1	0
2007	0	2.37	0	6.1	0
2008	0	2.37	0	6.1	0
2009	0	2.37	0	6.1	0
2010	0	2.37	0	6.1	0
2011	0	1.89	0	6.1	0
2012	0	1.42	0	6.1	0
2013	0	0.95	0	6.1	0
2014	0	0.47	0	6.1	0

6.5.5 *Uncertainty and time series consistency*

Uncertainty estimates for the period 1990–2014 have been assessed following Approach 1 of 2006 IPCC Guidelines (IPCC, 2006). Input uncertainties dealing with activity data and emission factors have been assessed on the basis of the information provided in the 2006 IPCC Guidelines (IPCC, 2006).

6.5.6 *Category-specific recalculations*

In the current submission, the 2014 review’s recommendation, related to the estimates of emissions from land converted to wetlands (flooded land) has been addressed, resulting in a deviation from the 2014 submission sectoral estimates. No deviations result from the 2016 and 2015 submission.

6.5.7 *Category-specific planned improvements*

Improvements will concern the development of an higher tier country-specific method based on models, measurements and associated parameters.

6.6 **Settlements (4E)**

6.6.1 *Description*

Under this category, activity data from settlements and from land converted to settlements are reported; CO₂ emissions, from living biomass and soil, from land converted in settlements have been also reported. In 2014, settlements emissions share 19.0% of absolute CO₂ eq. LULUCF emissions and removals. CO₂ emissions and removals from land converting to settlements have resulted as key category, concerning level and trend analysis, either by Approach 1 and Approach 2.

6.6.2 *Information on approaches used for representing land areas and on land-use databases used for the inventory preparation*

For the land use conversion, land use change matrices have been used; as abovementioned, LUC matrices for each year of the period 1990–2014 have been assembled on the basis of the IUTI data, related to 1990, 2000, 2008 and 2012, through linear interpolations for the periods 1990-2005, 2005-2012 and linear extrapolation for 2012-2014. Annual figures for areas in transition between different land uses have been derived by a hierarchy of basic assumptions (informed by expert judgement) of known patterns of land-use changes in Italy as well as the need for the total national area to remain constant. The average area of land undergoing a transition from non-settlements to settlements during each year, from 1990 to 2014, has been estimated with the land use change matrices that have also permitted to specify the initial and final land use.

In response to ERT remark in the 2009 review, land use changes have been derived, by the way of LUC matrices, smoothing the amount of changes over a 5 year period, harmonizing the whole time series, resulting in a constant amount of C stock change in the 5 year period.

6.6.3 *Land-use definitions and the classification systems used and their correspondence to the LULUCF categories*

All artificial surfaces, transportation infrastructures (urban and rural), power lines and human settlements of any size, comprising also parks, have been included in this category.

6.6.4 *Methodological issues*

Settlements remaining Settlements

CO₂ estimates related to carbon stocks changes for settlements remaining settlements haven't been submitted, following the 2006 IPCC Tier 1 approach which assume no change in carbon stocks in living

biomass, considering that changes in biomass carbon stocks due to growth in biomass are fully offset by decreases in carbon stocks due to removals from both living and from dead biomass. Furthermore Tier 1 approach assumes that the dead wood, litter and soils stocks are at equilibrium, and so there is no need to estimate the carbon stock changes for these pools.

Land converted to Settlements

The 2006 IPCC Guidelines equations 2.15 and 2.16 in Chapter 2, vol. 4 (IPCC, 2006) have been used to estimate the change in carbon stocks, resulting from the land use change. A 20-years transition period has been applied to determine the area in conversion to Settlements, while the related CO₂ emissions are assumed to happen in the year following the conversion, taking into account the nature of final land use category (Settlements) and assuming that soils organic matter content of previous land use category is lost in the conversion year. The annual change in carbon stocks, for land converted to settlements, is assumed equal to carbon stocks in living biomass immediately following conversion to settlements minus the carbon stocks in living biomass in land immediately before conversion to settlements, multiplied for the area of land annually converted. The default assumption, for Tier 1, is that carbon stocks in living biomass following conversion are equal to zero. As reported in Table 6.3, conversions from forest land, grassland and cropland and other land categories to settlements have occurred in the 1990-2014 period. Carbon stock changes related to forest land converted to settlements have been estimated, for each year and for each pool (living biomass, dead organic matter and soils), on the basis of forest land carbon stocks deduced from the model described in paragraph 6.2.4 and 10.3.1.2, concerning soils pool.

Concerning forest soils, the SOC values reported in the table 6.28 have been used; the time range reported in the first column of the abovementioned table provides the time references for the SOC values' use. A detailed description of the methodology used in the estimation process of soils pool, and consequently of the SOC values, is provided in par. 10.3.1.2, related to the KP-LULUCF.

Table 6.28 Soil Organic Content (SOC) values for forest land remaining forest land

<i>years</i>	SOC <i>t C ha⁻¹</i>
1985-1994	79.944
1995-1999	80.383
2000-2004	80.855
2005-2009	81.435
2010-2014	81.993

SOC reference value for grassland has been revised and set to 78.9 t C ha⁻¹, after a review of the latest papers reporting data on soil carbon in mountain meadows, pastures, set-aside lands as well as soil not disturbed since the agricultural abandonment, in Italy (Viaroli and Gardi 2004, CRPA 2009, IPLA 2007, ERSAP 2008, Del Gardo *et al* 2003, LaMantia *et al* 2007, Benedetti *et al* 2004, Masciandaro and Ceccanti 1999, Xiloyannis 2007). SOC reference value for cropland has been set to 56.7 tC/ha on the basis of reviewed references. This value has been drawn up by analysing a collection of the latest papers reporting data on soil carbon (Triberti *et al* 2008, Ceccanti *et al* 2008, Monaco *et al* 2008, Martiniello 2007, Lugato and Berti 2008, Francaviglia *et al.*, 2006, IPLA 2007, ERSAP 2008, Del Gardo *et al* 2003, Puglisi *et al.*, 2008, Lagomarsino *et al* 2009, Perucci *et al* 2008).

SOC reference value, for settlements category, has been assumed, using a conservative approach, to be zero. In Table 6.29 C stocks [Gg C] related to change in carbon stocks in living biomass, dead organic matter and soils in forest land converted to settlements are reported.

Table 6.29 Change in carbon stocks in forest land converted to settlements

Year	Conversion Area <i>kha</i>	Forest land to settlements		Soils <i>Gg C</i>	Total Carbon stock <i>Gg C</i>
		Living biomass <i>Gg C</i>	Dead organic matter <i>Gg C</i>		
1990	0.72	-32.42	-3.07	-57.74	-93.22
1991	0.72	-32.77	-3.06	-57.74	-93.58
1992	0.72	-33.09	-3.06	-57.74	-93.89
1993	0.72	-33.16	-3.06	-57.74	-93.95
1994	0.72	-33.46	-3.06	-57.74	-94.26
1995	0.72	-33.84	-3.06	-58.06	-94.95
1996	0.72	-34.20	-3.05	-58.06	-95.31
1997	0.72	-34.40	-3.05	-58.06	-95.51
1998	0.72	-34.57	-3.05	-58.06	-95.67
1999	0.72	-34.83	-3.05	-58.06	-95.93
2000	0.72	-35.06	-3.05	-58.40	-96.51
2001	0.72	-35.41	-3.05	-58.40	-96.85
2002	0.72	-35.82	-3.04	-58.40	-97.26
2003	0.72	-36.12	-3.04	-58.40	-97.56
2004	0.72	-36.50	-3.04	-58.40	-97.94
2005	3.69	-188.70	-15.55	-300.87	-505.11
2006	3.69	-191.11	-15.54	-300.87	-507.52
2007	3.69	-191.87	-15.53	-300.87	-508.26
2008	3.69	-193.90	-15.51	-300.87	-510.27
2009	3.69	-196.12	-15.50	-300.87	-512.49
2010	3.69	-198.61	-15.49	-302.93	-517.03
2011	3.69	-200.66	-15.48	-302.93	-519.07
2012	3.69	-202.20	-15.46	-302.93	-520.59
2013	3.69	-204.46	-15.45	-302.93	-522.83
2014	3.69	-206.35	-15.44	-302.93	-524.71

Concerning grassland converted to settlements, change in carbon stocks has been computed for living biomass, addressing a 2014 review report's recommendation, and for the soil pool. The carbon stocks in living biomass immediately following conversion from grassland to settlements has been set to 6.1 t d.m ha⁻¹, equivalent to 2.867 t C ha⁻¹ (IPCC, 2006, table 6.4, vol. 4, chapter 6).

For what concerns cropland in transition to settlements, carbon stocks, for each year and for crops type (annual or perennial), have been estimated, using as default coefficients the factors shown in the following Table 6.30 (IPCC, 2006, table 8.4, vol. 4, chapter 8).

Table 6.30 Stock change factors for cropland

	Biomass carbon stock <i>t C ha⁻¹</i>
Annual cropland	4.7
Perennial woody cropland	10

In Table 6.31 C stocks [Gg C] related to change in carbon stocks in living biomass in cropland and grassland converted to settlements are reported.

Table 6.31 Change in carbon stocks in living biomass in cropland and grassland converted to settlements

<i>Year</i>	cropland to settlements		grassland to settlements	
	<i>Conversion Area</i> <i>kha</i>	<i>Carbon stock</i> <i>Gg C</i>	<i>Conversion Area</i> <i>kha</i>	<i>Carbon stock</i> <i>Gg C</i>
1990	25.15	-152	1.73	-5
1991	0	0	26.70	-77
1992	0	0	26.70	-77
1993	0	0	26.70	-77
1994	0	0	26.70	-77
1995	0	0	26.70	-77
1996	26.70	-161	0	0
1997	26.70	-161	0	0
1998	26.70	-161	0	0
1999	26.70	-161	0	0
2000	26.70	-161	0	0
2001	26.70	-161	0	0
2002	26.70	-162	0	0
2003	26.70	-162	0	0
2004	26.70	-162	0	0
2005	23.73	-145	0	0
2006	23.73	-145	0	0
2007	23.73	-145	0	0
2008	23.73	-146	0	0
2009	23.91	-148	0	0
2010	23.91	-148	0	0
2011	33.11	-204	0	0
2012	33.11	-204	0	0
2013	33.11	-203	0	0
2014	33.11	-202	0	0

Changes in soil carbon stocks from land converting to settlements have been also estimated. In Table 6.32 soil C stocks [Gg C] of cropland and grassland converted to settlements are reported.

Table 6.32 Change in carbon stocks in soil in cropland and grassland converted to settlements

<i>Year</i>	Cropland to settlements		grassland to settlements	
	<i>Conversion Area</i> <i>kha</i>	<i>Carbon stock</i> <i>Gg C</i>	<i>Conversion Area</i> <i>kha</i>	<i>Carbon stock</i> <i>Gg C</i>
1990	25.15	-1,426	1.73	-135
1991	0	0	26.70	-2,085
1992	0	0	26.70	-2,085
1993	0	0	26.70	-2,085
1994	0	0	26.70	-2,085
1995	0	0	26.70	-2,085
1996	26.70	-1,514	0	0
1997	26.70	-1,514	0	0
1998	26.70	-1,514	0	0
1999	26.70	-1,514	0	0
2000	26.70	-1,514	0	0

Year	Cropland to settlements		grassland to settlements	
	Conversion Area <i>kha</i>	Carbon stock <i>Gg C</i>	Conversion Area <i>kha</i>	Carbon stock <i>Gg C</i>
2001	26.70	-1,514	0	0
2002	26.70	-1,514	0	0
2003	26.70	-1,514	0	0
2004	26.70	-1,514	0	0
2005	23.73	-1,345	0	0
2006	23.73	-1,345	0	0
2007	23.73	-1,345	0	0
2008	23.73	-1,354	0	0
2009	23.91	-1,360	0	0
2010	23.91	-1,356	0	0
2011	33.11	-1,877	0	0
2012	33.11	-1,877	0	0
2013	33.11	-1,877	0	0
2014	33.11	-1,877	0	0

Concerning other land converted to settlements, change in carbon stocks has been not estimated, in line with the 2006 IPCC Guidelines (IPCC, 2006) as no change in carbon stocks in the other land has been assumed.

6.6.5 *Uncertainty and time series consistency*

Uncertainty estimates for the period 1990–2014 have been assessed following Approach 1 of 2006 IPCC Guidelines (IPCC, 2006). Input uncertainties dealing with activity data and emission factors have been assessed on the basis of the information provided in the 2006 IPCC Guidelines (IPCC, 2006).

A Montecarlo analysis has been carried out to assess uncertainty for Settlements category, resulting in an asymmetrical probability density distribution, with uncertainties values equal to -100.3% and 49.2%. Normal distributions have been assumed for most of the parameters; whenever assumptions or constraints on variables were known this information has been appropriately reflected on the choice of type and shape of distributions. A more detailed description of the results is reported in Annex 1.

6.6.6 *Category-specific QA/QC and verification*

Systematic quality control activities have been carried out in order to ensure completeness and consistency in time series and correctness in the sum of sub-categories; where possible, activity data comparison among different sources (FAO database⁵³, ISTAT data⁵⁴) has been made. Data entries have been checked several times during the compilation of the inventory; particular attention has been focussed on the categories showing significant changes between two years in succession. Land use matrices have been accurately checked and cross-checked to ensure that data were properly reported. Several QA activities are carried out in the different phases of the inventory process. In particular the applied methodologies have been presented

⁵³ FAO, 2015. FAOSTAT, <http://faostat3.fao.org/home/E>

⁵⁴ ISTAT, several years [a], [b], [c]

and discussed during several national workshop and expert meeting, collecting findings and comments to be incorporated in the estimation process. All the LULUCF categories have been embedded in the overall QA/QC-system of the Italian GHG inventory.

6.6.7 Category-specific recalculations

Deviations from the 2014 submission sectoral estimates are resulting from the implementation of the 2006 IPCC Guidelines (IPCC, 2006), in terms of updated default values and conversion factors. In addition the estimates of carbon stock changes related to living biomass for grassland converted to settlements have been provided, addressing a 2014 review report's recommendation.

The comparison with 2015 submission results in average⁵⁵ increase of the emissions equal to 2.8% in settlements category, in the period 1990-2011, due to the activity data updating.

6.6.8 Category -specific planned improvements

Urban tree formations will be probed for information, in order to estimate carbon stocks. In addition, in 2013, the joint project "ITALI" (*Integration of Territorial And Land Information*) has started its activities; the project, coordinated by the National Institute of Statistics and promoted by EUROSTAT⁵⁶, involves ISPRA, the Ministry of Agriculture, Food and Forest Policies, the National Forestry Service and the SIN (*Sistema Informativo Nazionale per lo sviluppo dell'agricoltura*) and is aimed to supply national statistics related to land use and land cover, harmonising and improving the current informative bases already available in the country.

6.7 Other Land (4F)

Under this category, CO₂ emissions, from living biomass, dead organic matter and soils, from land converted in other land should be accounted for; no data is reported since the conversion to other land is not occurring.

6.8 Direct N₂O emissions from N inputs to managed soils (4(I))

N₂O emissions from N inputs to managed soils of cropland and grassland are reported in the agriculture sector; therefore only N inputs to managed soils in forest land should be included in this table. By including the short rotation forests under forest land category (and consequently under the art. 3.3 and 3.4 activities under Kyoto Protocol), we have to take into account the amount of fertiliser applied to these lands; nevertheless, in Italy, data related to the amount of applied fertilisers are deduced by the national fertiliser sales statistics that include also the fertilisers used for short rotation forest crops. All the related emissions are reported in the Agriculture sector, following the 2006 IPCC Guidelines (IPCC, 2006, par. 11.2.1.3, vol. 4, chapter 11) and coherently with the KP Supplement (IPCC, 2014, par. 2.4.4.2).

⁵⁵ Average value on the period 1990-2013

⁵⁶ Eurostat is the statistical office of the European Union: http://epp.eurostat.ec.europa.eu/portal/page/portal/about_eurostat/introduction

6.9 Emissions and removals from drainage and rewetting and other management of organic and mineral soils (4(II))

As regards N₂O emissions from N drainage of forest or wetlands soils no data have been reported, since no drainage is applied to forest or wetlands soils.

6.10 N₂O emissions from N mineralization/immobilization associated with loss/gain of soil organic matter resulting from change of land use or management of mineral soils

6.10.1 Description

Under this category, N₂O emissions from N mineralization/immobilization associated with loss/gain of soil organic matter resulting from change of land use or management of mineral soils are reported, according to the 2006 IPCC Guidelines (IPCC, 2006).

N₂O emissions and removals from land converted to settlements have been identified as a key category with Approach 2 both in level and in trend assessment.

6.10.2 Methodological issues

N₂O emissions from land use conversions are derived from mineralization of soil organic matter resulting from conversion of land to cropland. The average area of land undergoing a transition from non-cropland to cropland during each year, from 1990 to 2014, has been estimated with the land use change matrices; as mentioned above, only conversion from grassland to cropland has occurred in the Italian territory. The 2006 IPCC Guidelines eq. 11.1 and 11.8 (vol. 4, chapter 11) have been used to estimate the emissions of N₂O from mineral soils, resulting N mineralization/immobilization associated with loss/gain of soil organic matter resulting from the land use change.

Changes in carbon stocks in mineral soils in land converted to cropland have been estimated following land use changes, resulting in a change of the total soil carbon content. Assuming the 2006 IPCC default values, 15 and 0.01 kg N₂O-N/kg N for the C/N ratio and for calculating N₂O emissions from N in the soil respectively, N₂O emissions have been estimated.

In Table 6.33 and Table 6.34 N₂O emissions resulting from the disturbance associated with land-use conversion to cropland and associated with land-use conversion to settlements are reported, respectively.

Table 6.33 N₂O emissions from land-use conversion to cropland

year	Conversion Area		Carbon stock Gg C	F _{SOM} kt N	N ₂ O _{net-min} -N kt N ₂ O-N	N ₂ O emissions Gg N ₂ O
	annual change kha	20 yrs change kha				
1990	0	136.15	145.64	9.71	0.097	0.153
1991	16.77	152.92	163.57	10.90	0.109	0.171
1992	16.77	169.69	181.51	12.10	0.121	0.190
1993	16.77	186.46	199.45	13.30	0.133	0.209
1994	16.77	203.23	217.39	14.49	0.145	0.228
1995	16.77	220.00	235.33	15.69	0.157	0.247

1996	0	192.77	206.20	13.75	0.137	0.216
1997	0	165.54	177.07	11.80	0.118	0.186
1998	0	138.31	147.94	9.86	0.099	0.155
1999	0	111.08	118.82	7.92	0.079	0.124
2000	0	83.85	89.69	5.98	0.060	0.094
2001	0	83.85	89.69	5.98	0.060	0.094
2002	0	83.85	89.69	5.98	0.060	0.094
2003	0	83.85	89.69	5.98	0.060	0.094
2004	0	83.85	89.69	5.98	0.060	0.094
2005	0	83.85	89.69	5.98	0.060	0.094
2006	0	83.85	89.69	5.98	0.060	0.094
2007	0	83.85	89.69	5.98	0.060	0.094
2008	0	83.85	89.69	5.98	0.060	0.094
2009	0	83.85	89.69	5.98	0.060	0.094
2010	0	83.85	89.69	5.98	0.060	0.094
2011	0	67.08	71.75	4.78	0.048	0.075
2012	0	50.31	53.81	3.59	0.036	0.056
2013	0	33.54	35.88	2.39	0.024	0.038
2014	0	16.77	17.94	1.20	0.012	0.019

Table 6.34 N₂O emissions from land-use conversion to settlements

year	Conversion Area		Carbon stock Gg C	F _{SOM} kt N	N ₂ O _{net-min} -N kt N ₂ O-N	N ₂ O emissions Gg N ₂ O
	annual change kha	20 yrs change kha				
1990	27.61	220.84	1,618.96	107.93	1.079	1.696
1991	27.61	242.93	2,142.98	142.87	1.429	2.245
1992	27.61	265.01	2,142.98	142.87	1.429	2.245
1993	27.61	287.09	2,142.98	142.87	1.429	2.245
1994	27.61	309.18	2,142.98	142.87	1.429	2.245
1995	27.61	331.26	2,143.30	142.89	1.429	2.245
1996	27.61	353.35	1,572.04	104.80	1.048	1.647
1997	27.61	375.43	1,572.04	104.80	1.048	1.647
1998	27.61	397.51	1,572.04	104.80	1.048	1.647
1999	27.61	419.60	1,572.04	104.80	1.048	1.647
2000	27.61	441.68	1,572.38	104.83	1.048	1.647
2001	27.61	463.77	1,572.38	104.83	1.048	1.647
2002	27.61	485.85	1,572.38	104.83	1.048	1.647
2003	27.61	507.94	1,572.38	104.83	1.048	1.647
2004	27.61	530.02	1,572.38	104.83	1.048	1.647
2005	27.61	552.10	1,646.32	109.75	1.098	1.725
2006	27.61	552.10	1,646.32	109.75	1.098	1.725
2007	27.61	552.10	1,646.32	109.75	1.098	1.725
2008	27.61	552.10	1,654.69	110.31	1.103	1.733

2009	27.61	552.10	1,660.73	110.72	1.107	1.740
2010	27.61	552.10	1,658.62	110.57	1.106	1.738
2011	36.81	561.31	2,180.34	145.36	1.454	2.284
2012	36.81	570.51	2,180.34	145.36	1.454	2.284
2013	36.81	579.71	2,180.34	145.36	1.454	2.284
2014	36.81	588.91	2,180.34	145.36	1.454	2.284

6.10.3 Category-specific recalculations

The comparison with 2014 submission results in a decrease of the emissions, due to the change of default IPCC emission factor related to the amount of N₂O emitted from the various synthetic and organic N applications to soils, including crop residue and mineralisation of soil organic carbon in mineral soils due to land-use change or management (from 1.25% to 1%, as compared to the 1996 IPCC Guidelines).

The comparison with 2015 submission results in increase of the emissions due to the estimates of N₂O emissions from land-use conversion to settlements, reported in the 2016 submission.

6.11 Indirect N₂O emissions from managed soils (4(IV))

Indirect N₂O emissions from N inputs of synthetic and organic fertilizer to managed soils of cropland and grassland are reported in the agriculture sector. N fertilization, both synthetic and organic one, in land use categories, other than cropland and grassland, is not occurring.

Concerning the N mineralization associated with loss of soil organic matter resulting from change of land use or management on mineral soils in all land use categories except for cropland remaining cropland, the related indirect N₂O emissions have been considered. The nitrogen leaching and run-off has been assessed on the basis of the 2006 IPCC Guidelines (vol. 4, chapter 11): these estimates have not been reported, in the current submission, as they have been considered insignificant, being below 0.05% of the national total GHG emissions, and minor than 500 kt CO₂ eq.

6.12 Biomass Burning (4(V))

6.12.1 Description

Under this source category, CH₄ and N₂O emissions from forest fires are estimated, in accordance with the IPCC method, reporting areas for forest land remaining forest land and land converting to forestland subcategories. CO₂, CH₄ and N₂O emissions have been also estimated for cropland and grassland categories. Areas affected by fires encompassed in settlements category have been reported, but no emissions are estimated, assuming the carbon losses from the settlements areas affected by fires are irrelevant.

For the period 1990-2014, national statistics on areas affected by fire per region and forestry use, high forest (resinous, broadleaves, resinous and associated broadleaves) and coppice (simple, compound and degraded),

are available (ISTAT, several years [a]). In addition, for the period 2008-2014, a detailed database, provided by the Italian National Forest Service (CFS - Ministry of Agriculture, Food and Forest Policies), has been used; the database collects data related to any fire event occurred in 15 administrative Italian regions⁵⁷ (the 5 autonomous regions are not included), reporting, for each fire event, the following information:

- *burned area [ha]*
- *forest typology (27 classes in line with the NFI nomenclature)*
- *scorch height [m]*
- *fire's type (crown, surface or ground fire)*

Data and information related to fire occurrences in the 5 remaining autonomous regions are collected at regional level, with different level of disaggregation and details (for example, in Sardinia region, the amount of biomass burned is reported instead of the scorch height).

Therefore the data used in the estimation process may be subdivided into the following groups with similar characteristics:

- a. time series from 2008 on for the 15 Regions: data related to burned area, divided into different forest types, scorch height and fire's type;
- b. time series from 2008 on for the 5 autonomous regions/provinces: data related to burned area;
- c. time series from 1990 to 2007 for the 20 Italian regions: data related to burned area.

Statistics related to fires occurring in other land use categories (i.e. cropland, grassland and settlements) have been collected in the framework of *ad hoc* expert panel on fires has been set up, formed by experts from different institutions from ISPRA and Italian National Forest Service (Ministry of Agriculture, Food and Forest Policies), currently in charge for the official publication related to burned area (<http://www3.corpoforestale.it/flex/cm/pages/ServeBLOB.php/L/IT/IDPagina/6358>).

CO₂ emissions due to forest fires in forest land remaining forest land and land converting to forest land are included in Table 4.A.1 of the CRF, under carbon stock change in living biomass - losses.

Non CO₂ emissions from fires have been estimated and reported in CRF Table 4(V), while NO_x, CO and NMVOC emissions from fires have been reported in CRF Table 4. SO₂ emissions from fires are reported in 4H (Other - SO₂ from fires).

6.12.2 *Methodological issues*

In Italy, in consideration of national legislation⁵⁸, forest fires do not result in changes in land use; therefore conversion of forest and grassland does not take place. CO₂ emissions due to forest fires in forest land remaining forest land and land converting to forest land are included in table 4.A.1 of the CRF, under carbon stock change in living biomass - decrease. The total biomass reduction due to forest fires, and subsequent emissions have been estimated following the methodology reported in paragraph 6.2.4.

On the basis of the different datasets available, in each year and group of regions, different approaches and assumptions have been followed to estimate non CO₂ emissions from forest fires.

⁵⁷ The Italian territory is subdivided in 20 administrative regions, 5 of which are autonomous: Valle d'Aosta, Friuli Venezia Giulia, Sardegna, Sicilia and Trentino Alto Adige, the latest subdivided in two autonomous provinces (Trento and Bolzano).

⁵⁸ Legge 21 novembre 2000, n. 353 - "Legge-quadro in materia di incendi boschivi" art. 10, comma 1 - <http://www.camera.it/parlam/leggi/003531.htm>

- a. The estimation of non CO₂ emissions from fires in the 15 regions has been carried out on the basis of the approach developed by Bovio (Bovio, 2007); the approach is aimed to assess forest fire damage and related biomass losses in Italy, taking into account two main elements: the fire intensity (assessed through the scorch height) and the forest typologies affected by fire. These two elements allow an assessment of the fraction of biomass burnt in a fire event. The estimation process has been carried out using the database containing around 29,000 records, related to any fire event fires on forest and other wooded land for the period 2008-2014, including information as the scorch height and the area per forest type.

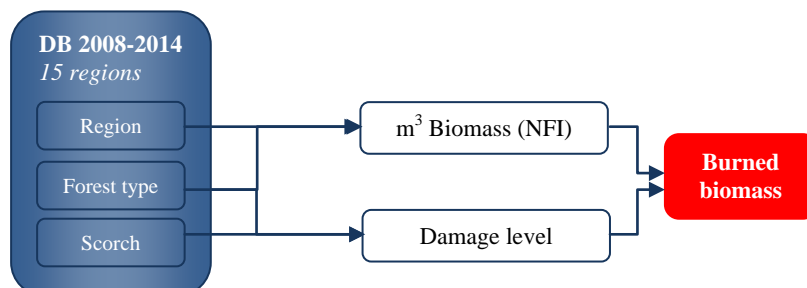

In case of some data missing, record by record, a gap filling procedure has been adopted, using the following assumptions/data:

1. Scorch height data missing: the average damage level for the forest type/type of fire/region calculated over the 2008-2014 period has been attributed to the record.
 2. No volume is associated with the record – this is due to the probable misclassification of the forest type by the surveyors, which have attributed a forest type that is not present in the region, thus no data from NFI can be attributed. In this case the average burned volume per region and fire's type has been attributed to the record. In case of no specific indication on fire's type, then the average of the most severe fire's type, by region, calculated over the complete dataset (2008-2014) has been used (i.e. highest average among averages calculated per fire's type in the region)
 3. Scorch height and volume missing: In case information on both issues is missing the highest average burned biomass calculated per fire's type in each region has been attributed to the record.
- b. The emissions from fires for the 5 autonomous regions/provinces has been estimated on the basis of the average values assessed for the 15 regions from 2008 on, using the following procedure:
1. for each of the 15 regions (group a), the highest value of C released among the averages, calculated for the years from 2008 on, has been selected, per fire's type;
 2. the 15 regions have been clustered into three group with similar climatic conditions and forest types (Northern, Center and Southern Italy);
 3. the average values of carbon released for fire's type have been calculated for the three abovementioned clusters;
 4. the 5 autonomous regions have been classified according the 3 cluster identified at step 2;
 5. an average value of carbon released, computed at step 3, is associated to the 5 autonomous regions, according the belonging cluster;
 6. the emissions from fires are estimated by multiplying average value of carbon released per the burned area of each autonomous region.
- c. The emissions from fires for the period 1990-2007 for the 20 Italian regions have been estimated on the basis of the maximum of average values computed among 2008 and 2014 (when the detailed database is available), taking into account the fire's type and each region. The selected value of released carbon is then multiplied by the burned area of the region in each year from 1990 to 2007.

CH₄, N₂O, CO and NO_x have been estimated following IPCC 2006 approach (eq. 2.27, vol. 4, chapter 4), multiplying the amount of C released from 1990 to 2014, calculated as abovementioned, by the emission ratios from EMEP/EEA 2009 (table 3.3, chapt. 11.B).

In Table 6.35 CH₄ and N₂O emissions resulting from biomass burning in forest land category are reported.

Table 6.35 CH₄ and N₂O emissions from biomass burning in forest land category

<i>year</i>	<i>Forest land remaining forest land</i>		<i>Land converting to forest land</i>	
	CH ₄	N ₂ O	CH ₄	N ₂ O
	<i>Gg</i>	<i>Gg</i>	<i>Gg</i>	<i>Gg</i>
1990	35.811	0.011	3.573	0.001
1991	10.822	0.003	1.148	0.000
1992	15.552	0.005	1.748	0.001
1993	38.325	0.012	4.545	0.001
1994	14.948	0.005	1.865	0.001
1995	7.240	0.002	0.947	0.000
1996	6.515	0.002	0.912	0.000
1997	21.550	0.007	3.211	0.001
1998	23.934	0.008	3.782	0.001
1999	13.451	0.004	2.247	0.001
2000	18.679	0.006	3.287	0.001
2001	12.042	0.004	2.224	0.001
2002	6.682	0.002	1.292	0.000
2003	14.207	0.004	2.868	0.001
2004	6.576	0.002	1.384	0.000
2005	6.911	0.002	1.517	0.000
2006	5.125	0.002	1.099	0.000
2007	33.803	0.011	7.080	0.002
2008	7.154	0.002	1.464	0.000
2009	8.059	0.003	1.610	0.001
2010	4.127	0.001	0.805	0.000
2011	7.915	0.002	1.527	0.000
2012	21.562	0.007	4.114	0.001
2013	4.277	0.001	0.807	0.000
2014	6.244	0.002	1.165	0.000

In Table 6.36 CO₂, CH₄ and N₂O emissions resulting from biomass burning in cropland and grassland categories are reported.

Table 6.36 CO₂, CH₄ and N₂O emissions from biomass burning in cropland and grassland categories

<i>year</i>	<i>Cropland</i>			<i>Grassland</i>		
	CO ₂	CH ₄	N ₂ O	CO ₂	CH ₄	N ₂ O
	<i>Gg</i>	<i>Gg</i>	<i>Gg</i>	<i>Gg</i>	<i>Gg</i>	<i>Gg</i>
1990	39.821	0.217	0.007	4,991.702	27.227	0.856
1991	28.636	0.156	0.005	2,919.652	15.925	0.501
1992	25.136	0.137	0.004	2,860.450	15.602	0.490
1993	35.902	0.196	0.006	4,956.759	27.037	0.850
1994	36.668	0.200	0.006	3,878.269	21.154	0.665
1995	11.460	0.063	0.002	1,315.644	7.176	0.226

<i>year</i>	<i>Cropland</i>			<i>Grassland</i>		
	CO ₂	CH ₄	N ₂ O	CO ₂	CH ₄	N ₂ O
	<i>Gg</i>	<i>Gg</i>	<i>Gg</i>	<i>Gg</i>	<i>Gg</i>	<i>Gg</i>
1996	15.475	0.084	0.003	1,644.172	8.968	0.282
1997	19.911	0.109	0.003	2,719.805	14.835	0.466
1998	33.915	0.185	0.006	4,073.178	22.217	0.698
1999	13.049	0.071	0.002	1,753.090	9.562	0.301
2000	23.181	0.126	0.004	2,921.453	15.935	0.501
2001	15.714	0.086	0.003	1,959.080	10.686	0.336
2002	8.454	0.046	0.001	1,048.581	5.720	0.180
2003	19.618	0.107	0.003	2,386.217	13.016	0.409
2004	16.153	0.088	0.003	1,710.408	9.329	0.293
2005	10.727	0.059	0.002	1,261.486	6.881	0.216
2006	9.666	0.053	0.002	1,088.483	5.937	0.187
2007	45.664	0.249	0.008	5,786.005	31.560	0.992
2008	14.816	0.081	0.003	2,076.538	11.327	0.356
2009	16.027	0.087	0.003	2,608.742	14.230	0.447
2010	8.552	0.047	0.001	1,728.080	9.426	0.296
2011	18.059	0.099	0.003	2,465.940	13.451	0.423
2012	33.948	0.185	0.006	4,202.593	22.923	0.720
2013	56.285	0.307	0.010	449.438	2.451	0.077
2014	5.964	0.033	0.001	1,091.393	5.953	0.187

6.12.3 *Category-specific planned improvements*

An expert panel on forest fires has been set up, in order to obtain geographically referenced data on burned area. Activities planned in the framework of the National Registry for Carbon Sinks should also provide data to improve estimate of emissions by biomass burning.

6.12.4 *Uncertainty and time series consistency*

Uncertainty estimates for the period 1990–2014 have been assessed following Approach 1 of 2006 IPCC Guidelines (IPCC, 2006). Input uncertainties dealing with activity data and emission factors have been assessed on the basis of the information provided in the 2006 IPCC Guidelines (IPCC, 2006).

6.12.5 *Category-specific QA/QC and verification*

Systematic quality control activities have been carried out in order to ensure completeness and consistency in time series and correctness. Data entries have been checked several times during the compilation of the inventory. Several QA activities are carried out in the different phases of the inventory process. In particular the applied methodologies have been presented and discussed during several national workshop and expert meeting, collecting findings and comments to be incorporated in the estimation process. Additional methodological information and a comparison of approaches for reporting forest fire-related biomass loss and greenhouse gas emissions in southern Europe may be found in the paper Chiriaco et al., 2013. All the LULUCF categories have been embedded in the overall QA/QC-system of the Italian GHG inventory.

6.12.6 Category-specific recalculations

Deviations from the 2014 submission are resulting from the implementation of the 2006 IPCC Guidelines (IPCC, 2006), in terms of updated default values and conversion factors.

Slight deviations are resulting from the comparison with 2015 submission sectoral estimates, due to the implementation of the estimation methodology (par. 6.12.2); in particular the comparison of emissions related to fires in forest land category results in average⁵⁹ decrease of the emissions by 2.2%. Concerning grassland category, an increase of the emissions equal to 0.4% has to be noted, while no deviations are resulting for cropland category.

6.12.7 Category-specific planned improvements

An expert panel on forest fires has been set up, in order to obtain geographically referenced data on burned area; the overlapping of land use map and georeferenced data should assure the estimates of burned areas in the different land uses. The fraction of CO₂ emissions due to forest fires, currently included in the estimate of the forest land remaining forest land, will be pointed out.

In addition an *ad hoc* expert panel on fires has been constituted by experts from different institutions from ISPRA and Ministry of Agriculture, Food and Forest Policies; the panel is currently working on harmonising the data, related to fires, collected at regional level (considering the 20 administrative regions, 5 of which are autonomous) which are now characterized with different level of disaggregation and details (burned area, with reference to various land uses, forest land category, with reference to different forest typologies, specific parameters related to fire's type (crown or grazing fire), amount of burned biomass, etc.).

6.13 Harvested wood products (HWP) (4G)

6.13.1 Description

Under this source category, annual changes in carbon stocks and associated CO₂ emissions and removals from the Harvested Wood Products (HWP) pool are estimated, following the production approach described in the Annex to Volume 4, Chapter 12, of the 2006 IPCC Guidelines (IPCC, 2006), in line with Decision 2/CMP.7 and the guidance provided by the 2013 Revised Supplementary Methods and Good Practice Guidance Arising from the Kyoto Protocol (KP Supplement, IPCC 2014).

CO₂ emissions and removals from HWP have resulted key categories with Approach 2 concerning trend assessment.

6.13.2 Methodological issues

Emissions from this source are mainly influenced by the trend in forest harvest rates: in 2014, the net emissions from harvested wood products were –191.40 kt CO₂. The figure 6.8 shows the trend of HWP in use for the period 1961-2014, disaggregated into sawnwood, wood based panels and paper & paperboard.

⁵⁹ Average value on the period 1990-2011

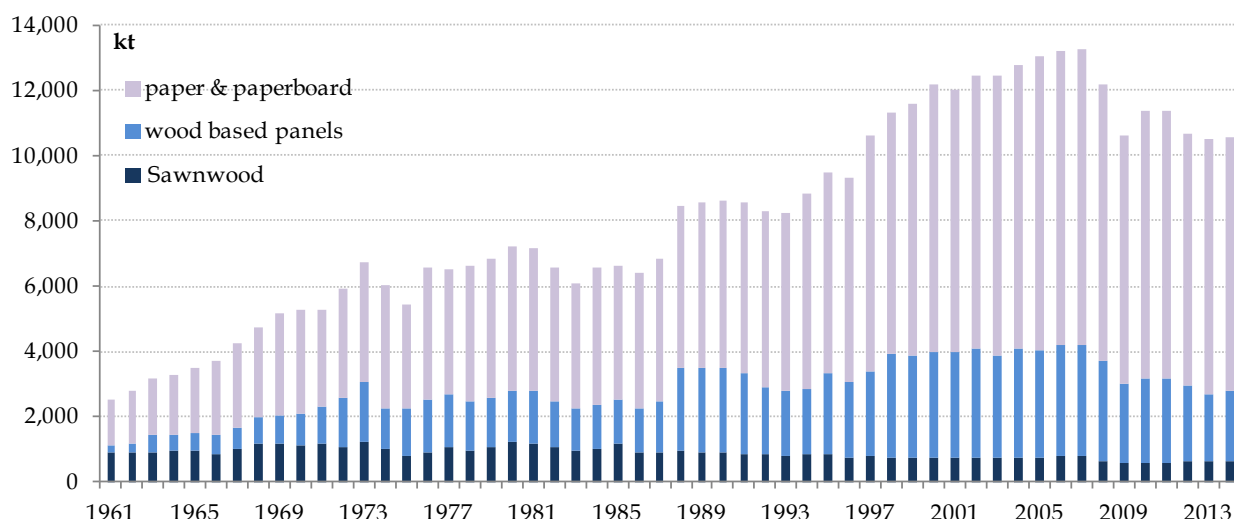

Figure 6.8 HWP in use for the period 1961-2014

The activity data (production of sawnwood, wood based panels and paper and paperboard) are derived from FAO forest product statistics (Food and Agriculture Organization of the United Nations: forest product statistics, <http://faostat3.fao.org/download/F/FO/E>).

Italy uses the same methodology to estimate emissions annual changes in carbon stocks and associated CO₂ emissions and removals from the HWP pools under UNFCCC and KP, following the decision Decision 2/CMP.7, paragraph 29, namely, that “transparent and verifiable activity data for harvested wood products categories are available, and accounting is based on the change in the harvested wood products pool of the second commitment period, estimated using the first-order decay function”.

The estimates have been carried out on the basis of the KP Supplement (IPCC 2014) methodology. The Tier 2 approach, first order decay, was applied to the HWP categories (sawnwood, wood based panels and paper and paperboard) according to equation 2.8.5 (IPCC, 2014).

Equation 2.8.1 (IPCC, 2014) has been applied to estimate the annual fraction of the feedstock coming from domestic harvest for the HWP categories sawnwood and wood-based panels.

The change in carbon stocks was estimated separately for each product category; the default values (Table 2.8.1, IPCC 2014) have been applied. Emission factors for specific product categories were calculated with default half-lives of 35 years for sawnwood, 25 years for wood panels and 2 years for paper (Table 2.8.2, IPCC 2014).

The annual change in stock for the period 1961-2014, disaggregated into sawnwood, wood based panels and paper & paperboard, is reported in Figure 6.9.

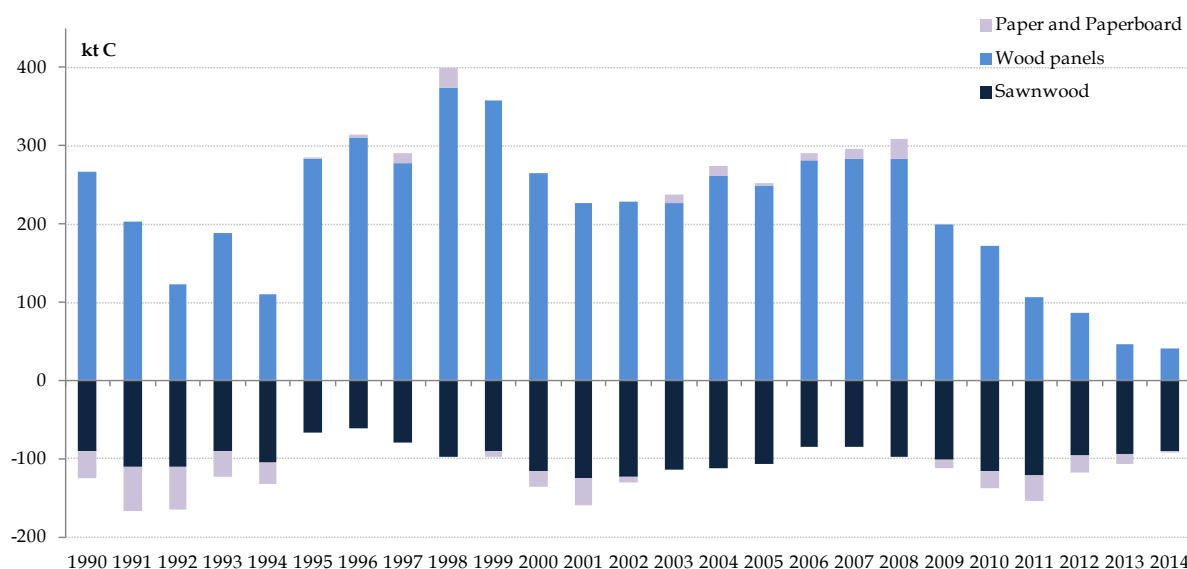

Figure 6.9 Annual change in stock (kt C) for the period 1990-2014

6.13.3 *Uncertainty and time series consistency*

Uncertainty estimates for the period 1990–2014 have been assessed following Approach 1 of 2006 IPCC Guidelines (IPCC, 2006). The uncertainties of activity data and emission factors used in the estimation process have been assessed based on the uncertainties of the default factors provided in the KP Supplement (IPCC, 2014) and the uncertainties of existing statistical data.

6.13.4 *Category-specific QA/QC and verification*

Systematic quality control activities have been carried out in order to ensure completeness and consistency in time series and correctness. Data entries have been checked several times during the compilation of the inventory. Several QA activities are carried out in the different phases of the inventory process. All the LULUCF categories have been embedded in the overall QA/QC-system of the Italian GHG inventory.

6.13.5 *Category-specific recalculations*

Harvested wood products estimates are reported for the first time in the 2015 submission. A slight deviation is resulting from the comparison with 2015 submission only for the 2013, due to an error's correction.

6.13.6 *Category-specific planned improvements*

Planned improvements are related to the investigation on the end-use, the discard rates of HWP, as well as the final market use of wood in Italy. The main outcome of this investigation could be the set-up of country specific emission factors to be used in the estimation process. A review will also be undertaken aiming to

better understand the interactions among the different sectors to which the HWP pool is related (i.e. LULUCF/forest land, the Energy sector and the Waste sector).

7 WASTE [CRF sector 5]

7.1 Sector overview

The waste sector comprises four source categories:

- 1 solid waste disposal (5A);
- 2 biological treatment of solid waste (5B);
- 3 incineration and open burning of waste (5C);
- 4 wastewater treatment and discharge (5D).

The waste sector share of GHG emissions in the national greenhouse total is presently 4.35% (and was 4.46% in the base year 1990).

The trend in greenhouse gas emissions from the waste sector is summarised in Table 7.1. It clearly shows that methane emissions from solid waste disposal sites (landfills) are by far the largest source category within this sector.

Emissions from waste incineration facilities without energy recovery are reported under category 5C, whereas emissions from waste incineration facilities, which produce electricity or heat for energetic purposes, are reported under category 1A4a (according to the IPCC reporting guidelines).

Under 5B, CH₄, N₂O and NMVOC emissions from compost production and CH₄ emissions from anaerobic digestion of solid waste are reported.

Emissions from methane recovered, used for energy purposes, in landfills and wastewater treatment plants are estimated and reported under category 1A4a.

Table 7.1 Trend in greenhouse gas emissions from the waste sector 1990 – 2014 (Gg)

GAS/SUBSOURCE		1990	1995	2000	2005	2010	2011	2012	2013	2014
CO₂ (Gg)										
5C. incineration	Waste	507.18	453.89	204.22	226.48	162.31	164.98	196.52	218.70	228.90
CH₄ (Gg)										
5A. Solid waste disposal on land		726.32	757.58	859.11	777.85	667.71	643.66	635.07	554.87	539.48
5B. Biological treatment of waste		0.09	0.15	0.55	1.57	2.18	2.33	2.50	2.67	2.52
5C. incineration	Waste	2.00	2.32	2.23	2.46	2.33	2.31	2.32	2.23	2.09
5D. Wastewater treatment		128.90	122.10	114.78	110.68	105.84	103.48	102.51	100.45	100.15
N₂O (Gg)										
5B. Biological treatment of waste		0.06	0.13	0.57	1.11	1.41	1.43	1.43	1.50	1.62
5C. incineration	Waste	0.12	0.12	0.09	0.09	0.08	0.08	0.08	0.08	0.08
5D. Wastewater treatment		4.25	4.14	4.40	4.44	4.51	4.36	4.41	4.45	4.52

In the following box, key and non-key sources of the waste sector are presented based on level, trend or both. Methane emissions from landfills result as a key category at level and trend assessment calculated with Approach 1 and Approach 2; N₂O emission from biological treatment of waste is a key category at level and at trend assessment only considering the uncertainty; methane emission from wastewater treatment is a key

source only at level assessment with Approach 1 and Approach 2; N₂O emissions from wastewater treatment result as a key category at level and trend assessment only with the Approach 2, taking into account the uncertainty. When including the LULUCF sector in the key source analysis, methane emissions from landfills don't result as a key source at trend assessment, whereas N₂O emission from biological treatment of waste is a key category only at trend assessment with the Approach 2.

Key-source identification in the waste sector with the IPCC Approach 1 and Approach 2 (without LULUCF) for 2014

5A	CH ₄	Emissions from solid waste disposal sites	Key (L, T)
5B	N ₂ O	Emissions from biological treatment of waste	Key (L2, T2)
5D	CH ₄	Emissions from wastewater treatment	Key (L)
5D	N ₂ O	Emissions from wastewater treatment	Key (L2, T2)
5B	CH ₄	Emissions from biological treatment of waste	Non-key
5C	CO ₂	Emissions from waste incineration	Non-key
5C	CH ₄	Emissions from waste incineration	Non-key
5C	N ₂ O	Emissions from waste incineration	Non-key

7.2 Solid waste disposal on land (5A)

7.2.1 Source category description

The source category solid waste disposal on land is a key category for CH₄, both in terms of level and trend. The share of CH₄ emissions is presently 31.2% (and was about 33.3% in the base year 1990) of the CH₄ national total. For this source category, also NMVOC emissions are estimated; it has been assumed that non-methane volatile organic compounds are 1.3 weight per cent of VOC (Gaudioso et al., 1993): this assumption refers to US EPA data (US EPA, 1990).

Methane is emitted from the degradation of waste disposed of in municipal landfills, both managed and unmanaged.

The main parameters that influence the estimation of emissions from landfills are, apart from the amount of waste disposed into managed landfills, the waste composition, the fraction of methane in the landfill gas and the amount of landfill gas collected and treated. These parameters are strictly dependent on the waste management policies throughout the waste streams which start from waste generation, flow through collection and transportation, separation for resource recovery, treatment for volume reduction, stabilisation, recycling and energy recovery and terminate at landfill sites.

Urban waste disposal in landfill sites is still the main disposal practice: the percentage of waste disposed in landfills dropped from 91.1% in 1990 to 41.3% in 2014. This trend is strictly dependent on policies that have been taken in the last 20 years in waste management. In fact, at the same time, waste incineration as well as composting and mechanical and biological treatment have shown a remarkable rise due to the enforcement of legislation. Also recyclable waste collection, which at the beginning of nineties was a scarce practice and waste were mainly disposed in bulk in landfills or incineration plants, has been increasing: in 2014, the percentage of municipal solid waste separate collection is near 45%, still far from legislative targets (fixed 50% in 2009) but characterized by a strong growth in recent years.

In particular, in Italy the first legal provision concerning waste management was issued in 1982 (Decree of President of the Republic 10 September 1982, n.915), as a consequence of the transposition of some European Directives on waste (EC, 1975; EC, 1976; EC, 1978). In this decree, uncontrolled waste dumping as well as unmanaged landfills are forbidden, but the enforcement of these measures has been concluded only in 2000. Thus, from 2000 municipal solid wastes are disposed only into managed landfills.

For the year 2014, the non hazardous landfills in Italy disposed 9,332 kt of MSW and 2,913 kt of industrial wastes, as well as 184 kt of sludge from urban wastewater treatment plants.

Since 1999, the number of MSW landfills has decreased by more than 500 plants, despite the decrease of the amount of wastes disposed of is less pronounced. This because both uncontrolled landfills and small controlled landfills have been progressively closed, especially in the south of the country, where the use of modern and larger plants was opted in order to serve large territorial areas.

Concerning the composition of waste which is disposed in municipal landfills, this has been changed over the years, because of the modification of waste production due to changes in the life-style and not to a forceful policy on waste management.

The Landfill European Directive (EC, 1999) has been transposed into national decree only in 2003 by the Legislative Decree 13 January 2003, n. 36 and applied to the Italian landfills since July 2005, but the effectiveness of the policies will be significant in the future. Moreover, a following law decree (Law Decree 30 December 2008, n.208) moved to December 2009 the end of the temporary condition regarding waste acceptance criteria, thus the composition of waste accepted in landfills is expected to change hardly.

Finally, methane emissions are expected especially from non hazardous waste landfills due to biodegradability rate of the wastes disposed of; in the past, provisions by law forced only non hazardous waste landfills to have a collecting gas system. Investigation on industrial sludge disposed into landfills for hazardous waste is ongoing and relates to the 2010 activity data.

7.2.2 Methodological issues

Emission estimates from solid waste disposal on land have been carried out using the IPCC Tier 2 methodology, through the application of the First Order Decay Model (FOD).

Parameter values used in the landfill emissions model are:

- 1) total amount of waste disposed;
- 2) fraction of Degradable Organic Carbon (DOC);
- 3) fraction of DOC dissimilated (DOC_F);
- 4) fraction of methane in landfill gas (F);
- 5) oxidation factor (O_X);
- 6) methane correction factor (MCF);
- 7) methane generation rate constant (k);
- 8) landfill gas recovered (R).

It has been assumed that all the landfills, both managed and unmanaged, started operations in the same year, and have the same parameters, although characteristics of individual landfill sites can vary substantially.

Moreover, the share of waste disposed of into uncontrolled landfills has gradually decreased, as specified previously, and in the year 2000 it has been assumed equal to 0; nevertheless, emissions still have been occurring due to the waste disposed in the past years. The unmanaged sites have been considered “shallow” according to the IPCC classification.

Municipal solid waste

Basic data on waste production and landfills system are those provided by the national Waste Cadastre. The Waste Cadastre is formed by a national branch, hosted by ISPRA, and by regional and provincial branches. The basic information for the Cadastre is mainly represented by the data reported through the Uniform Statement Format (MUD), complemented by information provided by regional permits, provincial communications and by registrations in the national register of companies involved in waste management activities.

These figures have been elaborated and published by ISPRA yearly since 1999: the yearbooks report waste production data, as well as data concerning landfilling, incineration, composting and generally waste life-cycle data (APAT-ONR, several years; ISPRA, several years).

For inventory purposes, a database of waste production, waste disposal in managed and unmanaged landfills and sludge disposal in landfills was created and it has been assumed that in Italy waste landfilling started in 1950.

The complete database from 1975 of waste production, waste disposal in managed and unmanaged landfills and sludge disposal in landfills is reconstructed on the basis of different sources (MATTM, several years; FEDERAMBIENTE, 1992; AUSITRA-Assoambiente, 1995; ANPA-ONR, 1999 [a], [b]; APAT, 2002; APAT-ONR, several years; ISPRA, several years), national legislation (Legislative Decree 5 February 1997, n.22), and regression models based on population (Colombari et al, 1998).

Since waste production data are not available before 1975, they have been reconstructed on the basis of proxy variables. Gross Domestic Product data have been collected from 1950 (ISTAT, several years [a]) and a correlation function between GDP and waste production has been derived from 1975; thus, the exponential equation has been applied from 1975 back to 1950.

Consequently the amount of waste disposed into landfills has been estimated, assuming that from 1975 backwards the percentage of waste landfilled is constant and equal to 80%; this percentage has been derived from the analysis of available data. As reported in the Figure 7.1, in the period 1973 – 1991 data are available for specific years (available data are reported in dark blue, whereas estimated data are reported in light blue). From 1973 to 1991 waste disposal has increased, because the most common practice in waste management; from early nineties, thanks to a change in national policies, waste disposal in landfill has started to decrease, in favour of other waste treatments.

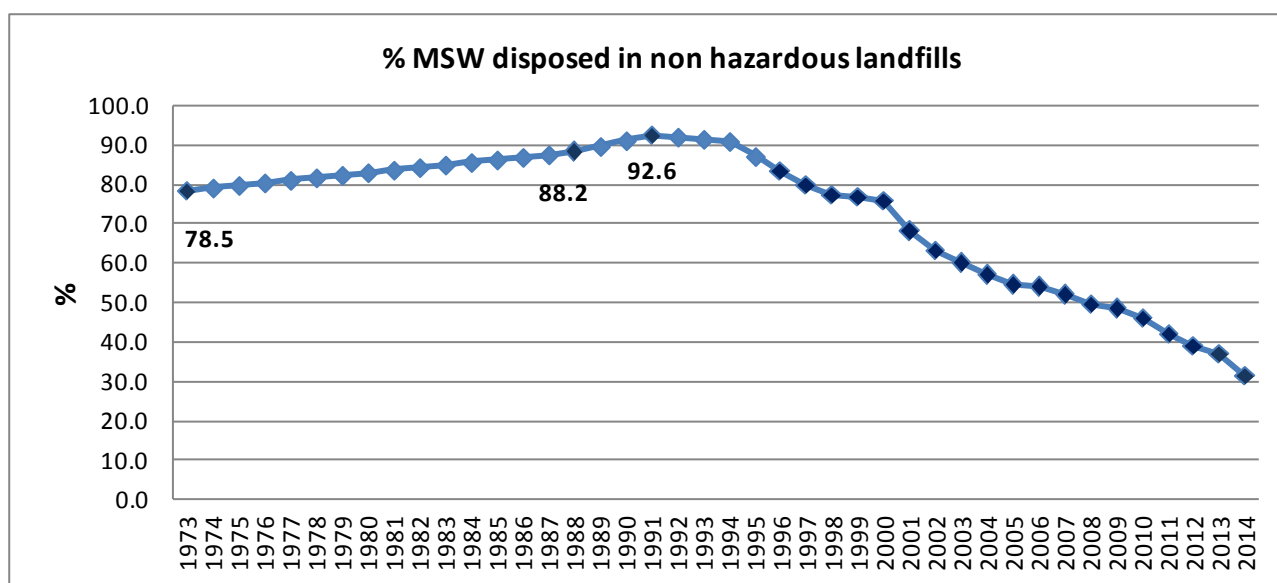

Figure 7.1 Percentage of MSW disposal on land (%)

In the following Table 7.2, the time series of MSW production and MSW disposed of into non hazardous landfills from 1990 is reported. The amount of waste disposed in managed landfills is yearly provided by the national Waste Cadastre since 1995. The time series has been reconstructed backwards on the basis of several studies reporting data available for 1973, 1988, 1991, 1994 (Tecneco, 1972; MATTM, several years).

The amount of waste disposed in unmanaged landfills has been estimated as a percentage of the waste disposed in managed landfills. Different studies provided information about the percentage of waste in unmanaged sites for 1973, 1979, 1991 (Tecneco, 1972; ISTAT, 1984, MATTM, several years) and data in other years are extrapolated. These studies show that the share of waste disposed of into uncontrolled landfills has gradually decreased, from 72.8%, in 1973, to 53.4% in 1979 and 26.6% in 1991, which is a consequence of the progressive implementation of the national legislation. Since 2000 the percentage of waste in unmanaged landfills is equal to zero because of legal enforcement described in 7.2.1.

Industrial waste

Industrial waste assimilated to municipal solid waste (AMSW) could be disposed of in non hazardous landfills. Composition of AMSW must be comparable to municipal solid waste composition.

From 2001, data on industrial waste disposed of in municipal landfills are available from Waste Cadastre.

For previous years, assimilated municipal solid waste production has been reconstructed, and the same percentage of MSW disposed in landfill has been applied also to AMSW.

The complete database of AMSW production from 1975 to 2000 has been reconstructed starting from data available for the years 1988 (ISTAT, 1991) and 1991 (MATTM, several years) with a linear interpolation, and with a regression model based on Gross Domestic Product (Colombari et al, 1998). From 1975 back to 1950 AMSW production has been derived as a percentage of MSW production; this percentage has been set equal to 15%, which is approximately the value obtained from the only data available (MSW and AMSW production for the years 1988 and 1991).

The time series of AMSW and domestic sludge disposed of into non hazardous landfills from 1990 is reported is also reported in Table 7.1.

Table 7.2 Trend of MSW production and MSW, AMSW and domestic sludge disposed in landfills, 1990 – 2014

ACTIVITY DATA	1990	1995	2000	2005	2010	2011	2012	2013	2014
MSW production (Gg)	22,231	25,780	28,959	31,664	32,479	31,386	29,994	29,573	29,655
MSW disposed in landfills for non hazardous waste (Gg)	17,432	22,459	21,917	17,226	15,015	13,206	11,720	10,914	9,332
Assimilated MSW disposed in landfills for non hazardous waste (Gg)	2,828	2,978	2,825	2,914	3,508	2,883	2,292	2,512	2,913
Sludge disposed in managed landfills for non hazardous waste (Gg)	2,454	1,531	1,326	544	301	292	214	174	184
Total Waste to managed landfills for non hazardous waste (Gg)	16,363	21,897	26,069	20,684	18,825	16,380	14,226	13,600	12,429

ACTIVITY DATA	1990	1995	2000	2005	2010	2011	2012	2013	2014
Total Waste to unmanaged landfills for non hazardous waste (Gg)	6,351	5,071	0	0	0	0	0	0	0
Total Waste to landfills for non hazardous waste (Gg)	22,714	26,968	26,069	20,684	18,825	16,380	14,226	13,600	12,429

Sludge from urban wastewater plants

Sludge from urban wastewater treatment plants has also been considered, because it can be disposed of at the same landfills as municipal solid waste and assimilated, once it meets specific requirements. The fraction of sludge disposed in landfill sites has been estimated to be 75% in 1990, decreasing to 7% in 2014.

On the basis of their characteristics, sludge from urban wastewater treatment plants is also used in agriculture, sludge spreading on land, and in compost production, or treated in incineration plants.

The percentage of each treatment (landfilling, soil spreading, composting, incinerating and stocking) has been reconstructed within the years starting from 1990: for that year, percentages have been set based on data on tonnes of sludge treated in a given way available from a survey conducted by the National Institute of Statistics on urban wastewater plants for the year 1993 (ISTAT, 1998 [a] and [b]; De Stefanis P. et al., 1998). From 1990 onwards each percentage has been varied on the basis of data available for specific years: in particular, data on sludge use in agriculture have been communicated by the Ministry for the Environment, Land and Sea concerning the reference time period from 1995 (MATTM, 2005; MATTM 2010; MATTM, 2014); data on sludge used in compost production are published from 1999, while data on sludge disposed into landfills are published from 2001 (APAT-ONR, several years; ISPRA, several years).

The total production of sludge from urban wastewater plants is communicated by the Ministry for the Environment, Land and Sea from 1995 (MATTM, 2005; MATTM 2010; MATTM, 2014) in the framework of the reporting commitments established by the European Sewage Sludge Directive (EC, 1986) transposed into the national Legislative Decree 27 January 1992, n. 99.

Moreover, sewage sludge production is available from different sources also for the years 1987, 1991 (MATTM, several years) and 1993 (ISTAT, 1998 [a] and [b]). Thus, for the missing years data have been extrapolated.

As for the waste production, also sludge production time series has been reconstructed from 1950. Starting from the number of wastewater treatment plants in Italy in 1950, 1960, 1970 and 1980 (ISTAT, 1987), the equivalent inhabitants have been derived.

To summarize, from 1987 both data on equivalent inhabitants and sludge production are available (published or estimated), thus it is possible to calculate a *per capita* sludge production: the parameter results equal on average to 80 kg inhab.⁻¹ yr⁻¹. Consequently, this value has been multiplied to equivalent inhabitants from 1987 back to 1950.

In Table 7.3, time series of sewage sludge production and landfilling is reported.

Table 7.3 Trend of total sewage sludge production and landfilling, 1990 – 2014

ACTIVITY DATA	1990	1995	2000	2005	2010	2011	2012	2013	2014
Total sewage sludge production (Gg)	3,272	2,437	3,402	4,299	3,359	3,407	2,616	2,237	2,494
Sewage sludge landfilled (Gg)	2,454	1,531	1,326	544	301	292	214	174	184
Percentage (%)	75.0	62.8	39.0	12.7	9.0	8.6	8.2	7.8	7.4

Waste composition

One of the most important parameter that influences the estimation of emissions from landfills is the waste composition.

An in-depth survey has been carried out, in order to diversify waste composition over the years.

On the basis of data available on waste composition (Tecneco, 1972; CNR, 1980; Ferrari, 1996), three slots (1950-1970; 1971-1990; 1991- 2005) have been individuated to which different waste composition has been assigned. Waste composition used from 2005 back to 1971 (CNR, 1980; Ferrari, 1996) has been better specified, on the basis of data available from those publications. In particular, screened waste (< 20mm) has been included in emissions estimation, because the 50% of it has been assumed as organic and thus rapidly biodegradable. This assumption has been strengthened by expert judgments and sectoral studies (Regione Piemonte, 2007; Regione Umbria, 2007).

Moreover, a fourth slot (2006-2014) has been individuated on the basis of the analysis of several regional waste composition and the analysis of waste disposed of into non hazardous landfills specified by the European Waste Catalogue (EWC) code for the year 2007, available from Waste Cadastre database (ISPRA, 2010). Data on waste composition refer to recent years and they are representative of the national territory, deriving from the North of Italy (Regione Piemonte, 2007; Regione Veneto, 2006; Regione Emilia Romagna, 2009), the Centre (Regione Umbria, 2007; Provincia di Roma, 2008) and the South (Regione Calabria, 2002; Regione Sicilia 2004). The new waste composition, adopted from 2006, includes compost residues which are disposed into landfills because their parameters are not in compliance with those set by the law: compost residues are reported under garden and park waste component, as they are considered moderately biodegradable. The moisture content and the organic carbon content are from national studies (Andreottola and Cossu, 1988; Muntoni and Poletini, 2002).

In Tables 7.4, 7.5, 7.6 and 7.7 waste composition of each national survey mentioned above and waste composition derived from the analysis of EWC code is reported, together with moisture content, organic carbon content and consequently degradable organic carbon both in waste type *i* and in bulk waste, DOC calculation is described in following paragraphs.

Waste types containing most of the DOC and thus involved in methane emissions are highlighted in bold type.

Since sludge is not included in waste composition, because it usually refers to waste production and not to waste landfilled, it has been added to each waste composition, recalculating the percentage of waste type.

Table 7.4 Waste composition and Degradable Organic Carbon calculation, 1950 - 1970

WASTE COMPONENT	Composition by weight (wet waste)	Moisture content	Organic carbon content (dry matter)	DOC _i (kgC/tMSW)
Organic	32.7%	60%	48%	62.72
Garden and park	3.6%	50%	48%	8.71
Paper, paperboard	29.7%	9%	50%	135.09
Plastic	2.9%	2%	70%	
Inert	26.9%			
Sludge	4.2%	75%	48%	5.07
DOC				211.59

Table 7.5 Waste composition and Degradable Organic Carbon calculation, 1971 – 1990

WASTE COMPONENT	Composition by weight (wet waste)	Moisture content	Organic carbon content (dry matter)	DOC _i (kgC/tMSW)
Organic	33.3%	60%	48%	64.00
Garden and park	3.7%	50%	48%	8.89
Paper, paperboard, textile and wood	19.6%	9%	50%	89.26
Plastic	6.3%	2%	70%	
Inert	6.2%			
Metal	2.6%			
Screened waste (< 2 cm)				
- organic	8.0%	60%	48%	15.45
- non organic	8.0%			
Sludge	12.0%	75%	48%	14.44
DOC				192.04

Table 7.6 Waste composition and Degradable Organic Carbon calculation, 1991 - 2005

WASTE COMPONENT	Composition by weight (wet waste)	Moisture content	Organic carbon content (dry matter)	DOC _i (kgC/tMSW)
Organic	24.7%	60%	48%	47.36
Garden and park	4.2%	50%	48%	10.09
Paper, paperboard	25.5%	8%	44%	103.38
Nappies	2.7%	8%	44%	10.98
Textiles	4.8%	10%	55%	23.98
Leather and rubbers	2.1%	2%	70%	
Light plastics	8.9%	2%	70%	
Rigid plastics	3.0%	2%	70%	
Inert and glasses	5.9%			
Metal	2.9%			
Bulky waste	0.5%			
Various	1.5%			
Screened waste (< 2 cm)				
- organic	3.4%	60%	48%	6.60
- non organic	3.4%			
Sludge	6.3%	75%	48%	7.53
DOC				209.92

Table 7.7 Waste composition and Degradable Organic Carbon calculation, 2006 – 2014

WASTE COMPONENT	Composition by weight (wet waste)	Moisture content	Organic carbon content (dry matter)	DOC _i (kgC/tMSW)
Organic	21.9%	60%	48%	42.07
Garden and park	5.6%	50%	48%	13.53
Wood	1.6%	20%	50%	6.47
Paper, paperboard, nappies	23.9%	8%	44%	96.72
Textiles and leather	3.0%	10%	55%	14.86
Plastics	11.8%	2%	70%	
Metals and Aluminium	2.3%			
Inert and glasses	6.4%			
Bulky waste	2.2%			
Various	6.5%			
Screened waste (< 2 cm)				
- organic	5.4%	60%	48%	10.43
- non organic	5.4%			
Sludge	3.9%	75%	48%	4.68
DOC				188.76

On the basis of the waste composition, waste streams have been categorized in three main types: rapidly biodegradable waste, moderately biodegradable waste and slowly biodegradable waste, as reported in Table 7.8. Methane emissions have been estimated separately for each mentioned biodegradability class and the results have been consequently added up.

Table 7.8 Waste biodegradability

Waste biodegradability	Rapidly biodegradable	Moderately biodegradable	Slowly biodegradable
Food	X		
Sewage sludge	X		
Screened waste (organic)	X		
Garden and park		X	
Paper, paperboard			X
Nappies			X
Textiles, leather			X
Wood			X

Degradable organic carbon (DOC) and Methane generation potential (L_0)

Degradable organic carbon (DOC) is the organic carbon in waste that is accessible to biochemical decomposition, and should be expressed as Gg C per Gg of waste. The DOC in waste bulk is estimated based on the composition of waste and can be calculated from a weighted average of the degradable carbon content of various components of the waste stream. The following equation estimates DOC using default carbon content values.

$$DOC = \sum_i (DOC_i * W_i)$$

Where:

DOC = fraction of degradable organic carbon in bulk waste, kg C/kg of wet waste

DOC_i = fraction of degradable organic carbon in waste type i ,

W_i = fraction of waste type i by waste category

Degradable organic carbon in waste type i can be calculated as following:

$$DOC_i = C_i * (1 - u_i) * W_i$$

Where:

C_i = organic carbon content in dry waste type i , kg C/ kg of waste type i

u_i = moisture content in waste type i

W_i = fraction of waste type i by waste category

Once known the degradable organic carbon, the methane generation potential value (L_0) is calculated as following:

$$L_0 = MCF * DOC * DOC_F * F * 16/12$$

Where:

MCF = methane correction factor
 DOC_F = fraction of DOC dissimilated
 F = fraction of methane in landfill gas

Fraction of degradable organic carbon (DOC_F) is an estimate of the fraction of carbon that is ultimately degraded and released from landfill, and reflects the fact that some degradable organic carbon does not degrade, or degrades very slowly, under anaerobic conditions in the landfill.

DOC_F value is dependent on many factors like temperature, moisture, pH, composition of waste: the default value 0.5 has been used.

The methane correction factor (MCF) accounts for that unmanaged SWDS (solid waste disposal sites) produce less CH_4 from a given amount of waste than managed SWDS, because a larger fraction of waste decomposes aerobically in the top layers of unmanaged SWDS. The MCF should be also interpreted as the 'waste management correction factor' because it reflects the management aspects.

The MCF value used for unmanaged landfill is the default IPCC value reported for uncategorised landfills: in fact, in Italy, before 2000 the existing unmanaged landfills were mostly shallow, because they resulted in uncontrolled waste dumping instead of real deep unmanaged landfills. On the basis of the qualitative information available regarding the national unmanaged landfills, the default IPCC value used has been considered the most appropriate to represent national circumstances also in consideration of the type of waste landfilled and the humidity degree of landfills. It is assumed that landfill gas is 50% VOC. The following Table 7.9 summarizes the methane generation potential values (L_0) generated, distinguished for managed and unmanaged landfills.

Table 7.9 Methane generation potential values by waste composition and landfill typology

L_0 (m^3CH_4 tMSW ⁻¹)	1950 - 1970	1971 - 1990	1991 - 2005	2006 - 2014
Rapidly biodegradable				
- Managed landfill	90.5	86.6	88.1	90.2
- Unmanaged landfill	54.3	52.0	52.9	54.1
Moderately biodegradable				
- Managed landfill	118.2	118.2	118.2	118.2
- Unmanaged landfill	70.9	70.9	70.9	70.9
Slowly biodegradable				
- Managed landfill	224.1	224.1	205.9	204.0
- Unmanaged landfill	134.5	134.5	123.5	122.4

Finally, oxidation factors have been assumed equal to 0.1 for managed landfills and 0 for unmanaged according to the IPCC Good Practice Guidance where 0.1 is suggested for well managed landfills.

Methane generation rate constant (k)

The methane generation rate constant k in the FOD method is related to the time necessary for DOC in waste to decay to half its initial mass (the 'half life' or $t_{1/2}$).

The maximum value of k applicable to any single SWDS is determined by a large number of factors associated with the composition of the waste and the conditions at the site. The most rapid rates are associated with high moisture conditions and rapidly degradable material such as food waste. The slowest decay rates are associated with dry site conditions and slowly degradable waste such as wood or paper. Thus, for each rapidly, moderately and slowly biodegradable fraction, a different maximum methane generation

rate constant has been assigned, as reported in Table 7.10. Different k values for rapidly, moderately and slowly biodegradable waste are applied to the different parts of the model.

The methane generation rate constant k values derive from national and international literature and reported by Italian national experts (Andreottola and Cossu, 1988; Ham, 1979); these figures are representative of average biogas production conditions with respect to the characteristics of national landfills and waste composition in terms of moisture, density and size.

Table 7.10 Half-life values and related methane generation rate constant

WASTE TYPE	Half life	Methane generation rate constant
Rapidly biodegradable	1 year	0.69
Moderately biodegradable	5 years	0.14
Slowly biodegradable	15 years	0.05

The average k is calculated on the basis of the waste composition, and assumes different values during different periods on account of the waste composition changes, as reported in Table 7.11.

Table 7.11 Average k values based on waste compositions

	1971 - 1990	1991 - 2005	2006 - 2030
k	0.463	0.362	0.363

Landfill gas recovered (R)

Landfill gas recovered data have been reconstructed on the basis of information on extraction plants (De Poli and Pasqualini, 1991; Acaia et al., 2004; Asja, 2003) and electricity production (TERNA, several years).

Only managed landfills have a gas collection system, and the methane extracted can be used for energy production or can be flared.

The amount of methane recovery in landfills has increased as a result of the implementation of the European Directive on the landfill of waste (EC, 1999); the amounts of methane recovered and flared have been estimated taking into account the amount of energy produced, the energy efficiency of the methane recovered, the captation efficiency and the efficiency in recovering methane for energy purposes assuming that the rest of methane captured is flared. The emissions from biogas recovered from landfills and used for energy purposes are reported in the energy sector in “1A4a biomass” category together with wood, the biomass fraction of incinerated waste and biogas from wastewater plants. In Table 7.12 consumptions and low calorific values are reported for the year 2014.

Table 7.12 1A4a biomass detailed activity data. Year 2014

Fuels		Consumption (Gg)	LCV (TJ/Gg)
Wood and similar	Wood	128.79	10.48
	Steam Wood	0.23	31.38
Incinerated waste (biomass)		3062.63	9.20
Biogas from landfills		297.70	52.99
Biogas from wastewater plants		18.16	52.99

The total CH₄ recovered is the sum of methane flared and methane used for energy purposes (see figure 7.2). Until 2000, the methane used for energy production is estimated starting from the electricity produced annually ($E = \text{GWh} \times 3.6 = \text{TJ}$) by landfills (TERNA, several years) assuming an energy conversion efficiency

equal to 0.3, typical efficiency value for engines that produce electricity from biogas (Colombo, 2001), and a LCV (Lower Calorific Value) equal to 50.038 TJ/Gg:

$$((E/0.3)/50.038)*1000= \text{CH}_4 \text{ Mg/year}$$

The LCV used for biogas derives from national experts and it is verified with energy and quantitative data about biogas production from waste supplied by TERNA (National Independent System Operator).

Since 2001, TERNA provides directly the amounts of biogas recovered for energy purposes, in this case the LCV has been derived from the comparison with the supplied energy data.

For the years 1987, 1988, 1989 and 1990, the methane flared is supplied by the plants (De Poli and Pasqualini, 1991); from 1991 to 1997 the methane flared has been extrapolated from the previous years; finally, for the following years the methane flared has been estimated using information based on monitored data supplied by the main operators (Asja, 2003 and Acaia, 2004) regarding the efficiency in recovering methane for energy purposes with respect to the total methane collected. This efficiency value increased from 56% of the total, in 1998, to 65% since 2002. In particular, the flared quantity of methane in 1990, reported by (De Poli and Pasqualini, 1991), is equal to 1,170,000 m³/day which result in 108,858 Mg/y and, in 1990, this amount corresponds to the total methane recovered. Since 1991 TERNA (National Independent System Operator) supplies the amount of biogas collected with energy recovery while (ASJA, 2003) and (Acaia, 2004) supply the percentage (flared / with energy recovered) equal to 35% in 2000 (survey on landfills in the Lombardy region, year 2000, 32 plants) and 30% in 2001-2002 (Asja landfills produced 35% of energy from landfill gas at the national level in 2001-2002). After 2002 this value, 30 % flared of total biogas collected, has been keep constant not considering further improving in efficiency in recovering methane for energy purposes with respect to the total methane collected. More recent data deriving from environmental declarations/statements of plants are still under investigation.

Total methane collected is estimated, in 2014, equal to 43% of the total methane produced.

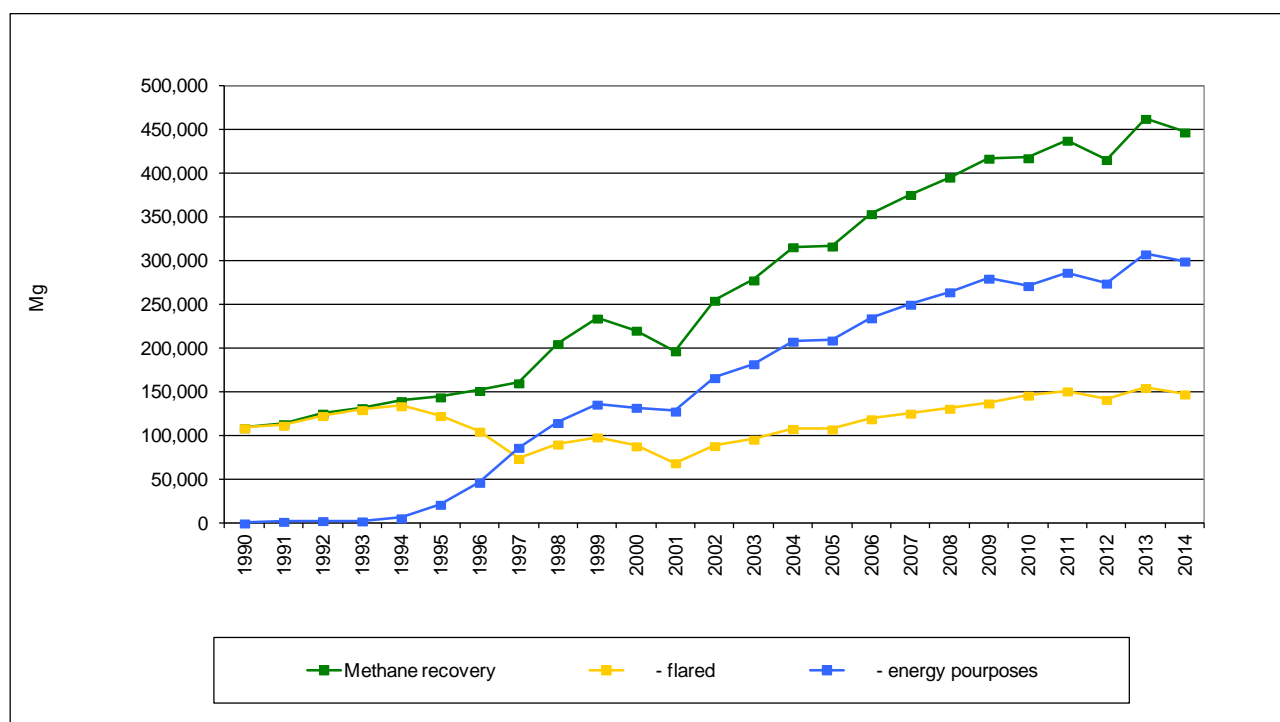

Figure 7.2 Methane recovery distinguished in flared amount and energy purposes (Mg)

CH₄ and NMVOC emission time series

The time series of CH₄ emissions is reported in Table 7.13; emissions from the amount used for energy purposes are estimated and reported under category 1A4a.

Whereas waste production continuously increases, from 2001 solid waste disposal on land has decreased as a consequence of waste management policies, although fluctuations in the amounts of industrial waste and sludge could influence this trend. At the same time, the increase in the methane-recovered percentage has led to a reduction in net emissions.

Further reduction is expected in the future because of the increasing in waste recycling.

Table 7.13 VOC produced, recovered and CH₄ and NMVOC net emissions, 1990 – 2014 (Gg)

EMISSIONS	1990	1995	2000	2005	2010	2011	2012	2013	2014
Managed Landfills									
VOC produced (Gg)	648.1	755.0	1,028.3	1,084.6	1,085.6	1,082.5	1,054.6	1,014.9	985.4
VOC recovered (Gg)	108.9	144.1	220.4	316.5	417.4	437.5	415.4	462.5	446.9
VOC recovered (%)	16.8	19.1	21.4	29.2	38.5	40.4	39.4	45.6	45.4
CH ₄ net emissions (Gg)	479.0	542.6	717.7	682.3	593.5	573.0	567.7	490.7	478.3
NMVOC net emissions (Gg)	6.3	7.1	9.5	9.0	7.8	7.5	7.5	6.5	6.3
Unmanaged Landfills									
VOC produced (Gg)	250.6	217.8	143.3	96.9	75.2	71.6	68.2	65.0	61.9
VOC recovered (Gg)	0.0	0.0	0.0	0.0	0.0	0.0	0.0	0.0	0.0
CH ₄ net emissions (Gg)	247.4	214.9	141.4	95.6	74.2	70.7	67.3	64.1	61.1
NMVOC net emissions (Gg)	3.3	2.8	1.9	1.3	1.0	0.9	0.9	0.8	0.8

7.2.3 Uncertainty and time-series consistency

The uncertainty in CH₄ emissions from solid waste disposal sites has been estimated both by Approach 1 and Approach 2 of the IPCC guidelines.

Following Approach 1, the combined uncertainty is estimated to be 22.4%, 10% and 20% for activity data and emission factors, respectively, as suggested by the IPCC Guidelines (IPCC, 2006).

Applying Montecarlo analysis, the resulting uncertainty is estimated equal to 12.6% in 2009. Normal distributions have been assumed for most of the parameters; whenever assumptions or constraints on variables were known this information has been appropriately reflected on the choice of type and shape of distributions. A summary of the results is reported in Annex 1.

Emissions from landfills (Table 7.13) are influenced, apart from the amount of waste landfilled, also from waste composition, as for each biodegradability class different parameters are used in the model. The total amount of waste disposed into managed landfills increased until 2000 (in 2000 the landfilling of waste in unmanaged landfills has stopped too), then it decreased from 2000 to 2003, while from 2003 to 2008 it is quite stable. Since 2009, due to the increasing in collection and recycling, but also to the economic crisis, the amount of waste disposed of in landfills is significantly decreased. It is important to remind that the total

amount of waste disposed of is the sum of municipal solid wastes (which have decreased due to the enforcement of the legislation), sludge and industrial waste (only those similar to the municipal ones), which are subjected to fluctuation. As previously reported, four waste compositions have been used, changing from 1950 to 2014 as well as the percentage of rapidly, moderately and slowly biodegradable fraction. The combination of the amount of waste landfilled and the waste composition has led to an increase of methane production from 1990 to 2002 and stabilization from 2003 to 2014 with a slight reduction in the last two years. At the same time, biogas recovery has increased from 1990 to 2014, but from 2000 the recovery rate is higher: in 2014 the methane recovered is about 43% of the methane produced. Methane emissions for 2014 result mainly from the amount of waste landfilled in the last three years (2011-2013) and the observed decline in 2014 respect to 2013 is explained by the sharp decrease in the amount of solid waste disposed in landfills in these years. In fact the amount of waste landfilled in 2013 were 24% less than those in 2011.

7.2.4 Source-specific QA/QC and verification

The National Waste cadastre is managed by ISPRA and is formed by a national branch hosted by ISPRA and regional and provincial branches hosted by the Regional Agencies for the Protection of the Environment. So the system requires continuous and systematic knowledge exchange and QA/QC checks in order to ensure homogeneity of information concerning waste production and management throughout the entire Italian territory. At central level, ISPRA provides assessment criteria and procedures for data validation, through the definition of uniform standard procedures for all regional branches. The national branch, moreover, ensures spreading of the procedures and training of technicians in each regional branch. Data are validated by ISPRA detecting potential errors and data gaps, comparing among different data sources and asking for further explanation to the regional branches whenever needed. Moreover, ISPRA has started a number of sectoral studies with a view to define specific waste production coefficients related to each production process. So through the definition of such ‘production factors’ and the knowledge of statistical information on production, it is possible to estimate the amount of waste originated from each sector for the selected territorial grid cell and compare the results to the statistical data on waste production.

For general QC checks on emission estimates and related parameters, each inventory expert fills in, during the inventory compilation process, a format with a list of questions to be answered which helps the compiler avoid potential errors and is also useful to prove the appropriateness of the methodological choices.

Moreover, an in depth analysis of EWC codes of waste disposed of in landfills has been done for the year 2007, thanks to the complete database of Waste Cadastre kindly supplied by ISPRA Waste Office. This accurate analysis has permitted to verify the correctness of waste typology assumptions used for the estimations.

Finally, an important improvement in waste data collection has been implemented by ISPRA and the Regional Agencies for the Protection of the Environment, consequently the waste statistical report includes the urban waste data referred to last years allowing a timely reporting.

7.2.5 Source-specific recalculations

Recalculations in the sector don’t occur.

In Table 7.14, municipal and industrial (assimilated to MSW) wastes disposed into non hazardous landfills are reported also for Submission 2015, with differences in percentage.

Table 7.14 MSW disposed into landfills time series, 1990 – 2014 (t), AMSW disposed into landfills time series, 1990 – 2014 (t), and differences in percentage between Submission 2016 and Submission 2015.

Year	Submission 2016			Submission 2015			Δ% MSW	Δ% AMSW	Δ% Total
	MSW to landfill (t)	AMSW to landfill (t)	Total waste (except sludge) to landfill (t)	MSW to landfill (t)	AMSW to landfill (t)	Total waste (except sludge) to landfill (t)			
1990	17,431,760	2,827,867	20,259,627	17,431,760	2,827,867	20,259,627	-	-	-
1995	22,458,880	2,977,672	25,436,552	22,458,880	2,977,672	25,436,552	-	-	-
2000	21,917,417	2,825,340	24,742,757	21,917,417	2,825,340	24,742,757	-	-	-
2005	17,225,728	2,913,697	20,139,425	17,225,728	2,913,697	20,139,425	-	-	-
2006	17,525,881	2,480,830	20,006,711	17,525,881	2,480,830	20,006,711	-	-	-
2007	16,911,545	2,776,637	19,688,182	16,911,545	2,776,637	19,688,182	-	-	-
2008	16,068,760	3,703,220	19,771,980	16,068,760	3,703,220	19,771,980	-	-	-
2009	15,537,822	3,180,904	18,718,726	15,537,822	3,180,904	18,718,726	-	-	-
2010	15,015,119	3,508,400	18,523,519	15,015,119	3,508,400	18,523,519	-	-	-
2011	13,205,749	2,882,686	16,088,435	13,205,749	2,882,686	16,088,435	-	-	-
2012	11,720,316	2,291,946	14,012,262	11,720,316	2,291,946	14,012,262	-	-	-
2013	10,914,353	2,511,711	13,426,064	10,914,353	2,511,711	13,426,064	-	-	-
2014	9,331,898	2,912,908	12,244,806						

In Table 7.15 differences in percentage between emissions from landfills reported in the updated time series and 2015 submission are presented but no recalculations occur.

Table 7.15 Differences in percentage between emissions from landfills reported in the updated time series and 2015 submission

EMISSIONS	1990	1995	2000	2005	2010	2011	2012	2013
Managed Landfills								
VOC produced (Gg)	-	-	-	-	-	-	-	-
VOC recovered (Gg)	-	-	-	-	-	-	-	-
CH ₄ net emissions (Gg)	-	-	-	-	-	-	-	-
NMVOC net emissions (Gg)	-	-	-	-	-	-	-	-
Unmanaged Landfills								
VOC produced (Gg)	-	-	-	-	-	-	-	-
VOC recovered (Gg)	-	-	-	-	-	-	-	-
CH ₄ net emissions (Gg)	-	-	-	-	-	-	-	-
NMVOC net emissions (Gg)	-	-	-	-	-	-	-	-

7.2.6 Source-specific planned improvements

Currently, more recent data on the fraction of CH₄ in landfill gas and on the amount of landfill gas collected and treated are under investigation. A survey on industrial sludge disposed of into landfills for hazardous waste is ongoing and relates to 2010 activity data.

7.3 Biological treatment of solid waste (5B)

7.3.1 Source category description

Biological treatment of solid waste is a key category for N₂O emissions at level and trend assessment but only with the Approach 2. Under this source category CH₄ and N₂O emissions from compost production and CH₄ emissions from anaerobic digestion of waste have been reported. NMVOC emissions from compost production have been estimated too. The amount of waste treated in composting and digestion plants has shown a great increase from 1990 to 2014 (from 283,879 Mg to 8,104,905 Mg for composting and from 79,440 Mg to 2,280,095 Mg for anaerobic digestion).

Information on input waste to composting plants are published yearly by ISPRA since 1996, including data for 1993 and 1994 (ANPA, 1998; APAT-ONR, several years; ISPRA, several years), while for 1987 and 1995 only data on compost production are available (MATTM, several years; AUSITRA-Assoambiente, 1995); on the basis of this information the whole time series has been reconstructed. Regarding anaerobic digestion, the same sources of information have been used to reconstruct the time series until 2004 while ISPRA publishes yearly more accurate data from 2005.

7.3.2 Methodological issues

Composting

The composting plants are classified in two different kinds: plants that treat a selected waste (food, market, garden waste, sewage sludge and other organic waste, mainly from the agro-food industry); and mechanical-biological treatment plants, where the unselected waste is treated to produce compost, refuse derived fuel (RDF), and a waste with selected characteristics suitable for landfilling or incinerating systems.

It is assumed that 100% of the input waste to the composting plants from selected waste is treated as compost, while in mechanical-biological treatment plants 30% of the input waste is treated as compost on the basis of national studies and references (Favoino and Cortellini, 2001; Favoino and Girò, 2001).

For these emissions, literature data (Hogg, 2001) have been used for the emission factor, 0.029 g CH₄ kg⁻¹ treated waste, which is the same as the compost production emission factor. The paper referred to considers also national experimental measurements from the Scuola Agraria del Parco di Monza, and reports that methane emissions are expected to be zero where the facility is well operated.

NMVOC emissions have also been estimated: emission factor (51 g NMVOC kg⁻¹ treated waste) is from international scientific literature too (Finn and Spencer, 1997).

In Table 7.16 and in Figure 7.3, activity data, CH₄, N₂O and NMVOC emissions are reported.

Anaerobic digestion

The anaerobic digestion plants too are subdivided in the same two different kinds: plants that treat a selected waste and mechanical-biological treatment plants.

It is assumed that 100% of the input waste to the anaerobic digestion plants from selected waste is treated as compost, while in mechanical-biological treatment plants 15% of the input waste is considered as anaerobically digested.

Table 7.16 CH₄, N₂O and NMVOC emissions from biological treatment of solid waste, 1990 – 2014

		1990	1995	2000	2005	2010	2011	2012	2013	2014
Activity data										
Amount of waste to composting process (Mg)		283,879	657,215	2,834,309	5,550,888	7,030,808	7,163,543	7,150,442	7,483,499	8,104,905
Amount of waste to anaerobic digestion (Mg)		79,440	127,433	467,803	1,407,203	1,976,357	2,123,466	2,293,812	2,447,977	2,280,095
CH₄										
Compost production (Gg)		0.008	0.019	0.083	0.163	0.206	0.210	0.210	0.220	0.238
Anaerobic digestion (Gg)		0.079	0.127	0.468	1.407	1.976	2.123	2.294	2.448	2.280
N₂O										
Compost production (Gg)		0.014	0.033	0.144	0.282	0.357	0.364	0.363	0.380	0.412
NMVOC										
Compost production (Gg)		0.057	0.131	0.567	1.110	1.406	1.433	1.430	1.497	1.621

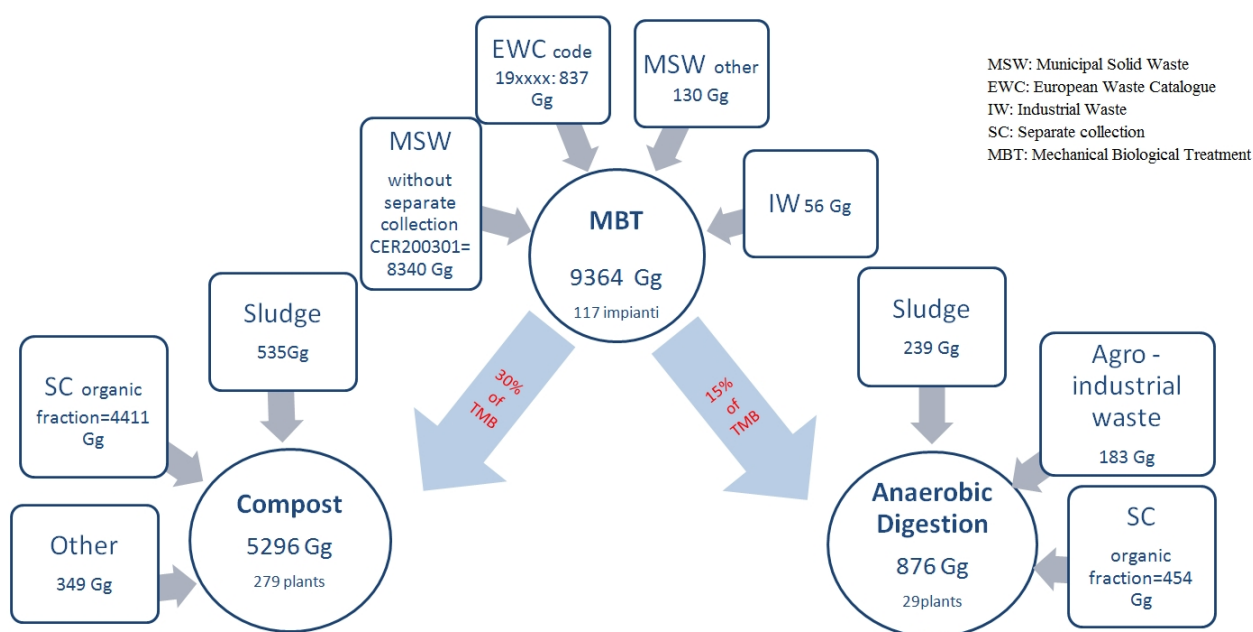

Figure 7.3 Waste treated in compost and anaerobic plants in 2014

7.3.3 Uncertainty and time-series consistency

The uncertainty in CH₄ emissions from biological treatment of waste is estimated to be about 100% in annual emissions, 20% and 100% concerning activity data and emission factors respectively.

7.3.4 Source-specific QA/QC and verification

This source category is covered by the general QA/QC procedures.

7.3.5 Source-specific recalculations

Minor recalculations occurred in the sector because of the update of 2013 activity data resulting in differences of about 1% both for CH₄ and N₂O emissions.

7.3.6 Source-specific planned improvements

Anaerobic digestion of solid waste is under investigation to collect more information about technologies and emission factors.

7.4 Waste incineration (5C)

7.4.1 Source category description

Existing incinerators in Italy are used for the disposal of municipal waste, together with some industrial waste, sanitary waste and sewage sludge for which the incineration plant has been authorized by the competent authority. Other incineration plants are used exclusively for industrial and sanitary waste, both hazardous and not, and for the combustion of waste oils, whereas there are few plants where residual waste from waste treatments, as well as sewage sludge, are treated. Since 2007, the activity of co-incineration in industrial plants, especially to produce wooden furniture, has increased significantly, resulting in an increase of the relevant emissions related to the proportion of waste burned.

Emissions from incineration of human bodies in crematoria have been estimated too.

As mentioned above, emissions from waste incineration facilities with energy recovery are reported under category 1A4a (Combustion activity, commercial/institutional sector, see Table 7.12) in the “Other fuel” and “Biomass” sub category for the fossil and biomass fraction of wastes, respectively, whereas emissions from other types of waste incineration facilities are reported under category 5C (Waste incineration). For 2014, more than 95% of the total amount of waste incinerated is treated in plants with energy recovery system.

A complete database of the incineration plants is now available, updated with the information reported in the yearly report on waste production and management published by ISPRA (APAT-ONR, several years; ISPRA, several years).

Emissions from removable residues from agricultural production are included in the IPCC category 5C: the total residues amount and carbon content have been estimated by both IPCC and national factors. The detailed methodology is reported in Chapter 5 (5.6.2).

CH₄ emissions from biogenic, plastic and other non-biogenic wastes have been calculated.

7.4.2 Methodological issues

Regarding GHG emissions from incinerators, the methodology reported in the IPCC Good Practice Guidance (IPCC, 2000) has been applied, combined with that reported in the CORINAIR Guidebook (EMEP/CORINAIR, 2007; EMEP/EEA, 2009). A single emission factor for each pollutant has been used

combined with plant specific waste activity data. Since 2010, NO_x, SO₂ and CO emission factors for urban waste incinerators have been updated on the basis of data provided by plants (ENEA-federAmbiente, 2012; De Stefanis P., 2012).

As regard incineration plants, emissions have been calculated for each type of waste: municipal, industrial, hospital, sewage sludge and waste oils.

A complete database of these plants has been built, on the basis of various sources available for the period of the entire time series, extrapolating data for the years for which no information was available (MATTM, several years; ANPA-ONR, 1999 [a] and [b]; APAT, 2002; APAT-ONR, several years; AUSITRA-Assoambiente, 1995; Morselli, 1998; FEDERAMBIENTE, 1998; FEDERAMBIENTE, 2001; AMA-Comune di Roma, 1996; ENI S.p.A., 2001; COOU, several years).

For each plant a lot of information is reported, among which the year of the construction and possible upgrade, the typology of combustion chamber and gas treatment section, if it is provided with energy recovery (thermal or electric), and the type and amount of waste incinerated (municipal, industrial, etc.).

Different procedures were used to estimate emission factors, according to the data available for each type of waste, except CH₄ and N₂O emission factor that is derived from EMEP Corinair (EMEP/CORINAIR, 2007).

Specifically:

- 1 for municipal waste, emission data from a large sample of Italian incinerators were used (FEDERAMBIENTE, 1998; ENEA-federAmbiente, 2012);
- 2 for industrial waste and waste oil, emission factors have been estimated on the basis of the allowed levels authorized by the Ministerial Decree 19 November 1997, n. 503 of the Ministry of Environment;
- 3 for hospital waste, which is usually disposed of alongside municipal waste, the emission factors used for industrial waste were also applied;
- 4 for sewage sludge, in absence of specific data, reference was made to the emission limits prescribed by the Guidelines for the authorisation of existing plants issued on the Ministerial Decree 12 July 1990.

In Table 7.17, emission factors are reported in kg per tons of waste treated, for municipal, industrial, hospital waste, waste oils and sewage sludge.

Table 7.17 Waste incineration emission factors

POLLUTANT/WASTE TYPOLOGY	NMVOC (kg/t)	CO (kg/t)	CO₂ fossil (kg/t)	N₂O (kg/t)	NO_x (kg/t)	SO₂ (kg/t)	CH₄ (kg/t)
Municipal waste 1990 - 2009	0.46	0.07	289.26	0.1	1.15	0.39	0.06
Municipal waste since 2010	0.46	0.07	289.26	0.1	0.62	0.02	0.06
Hospital waste	7.4	0.075	1200	0.1	0.604	0.026	0.06
Sewage sludge	0.25	0.6	0	0.227	3	1.8	0.06
Waste oils	7.4	0.075	3000.59	0.1	2	1.28	0.06
Industrial waste	7.4	0.56	1200	0.1	2	1.28	0.06

Here below (Tables 7.18, 7.19, 7.20, 7.21), details about data and calculation of specific emission factors are reported. Emission factors have been estimated on the basis of a study conducted by ENEA (De Stefanis, 1999), based on emission data from a large sample of Italian incinerators (FEDERAMBIENTE, 1998; AMA-Comune di Roma, 1996), legal thresholds (Ministerial Decree 19 November 1997, n. 503 of the Ministry of

Environment; Ministerial Decree 12 July 1990), the last study conducted by ENEA and federAmbiente (ENEA-federAmbiente, 2012) and expert judgements.

In details, CO₂ emission factor for municipal waste has been calculated considering a carbon content equal to 23%; moreover, on the basis of the IPCC Guidelines (IPCC, 2006) and referring to the average content analysis on a national scale (De Stefanis P., 2002), a distinction was made between CO₂ from fossil fuels (generally plastics) and CO₂ from renewable organic sources (paper, wood, other organic materials). Only emissions from fossil fuels, which are equivalent to 35% of the total, were included in the inventory, C in sludge is considered completely organic, while C in industrial and hospital waste are considered completely fossil carbon. This fraction is not expected to change significantly because of the energy characteristics required for the waste incinerated. At the time, as the incineration of waste is not a key category, but rather in terms of emission of carbon dioxide is almost negligible, it is believed that the estimate is sufficiently accurate even if investigations are ongoing.

CO₂ emission factor for industrial, oils and hospital waste has been derived as the average of values of investigated industrial plants. On the other hand, CO₂ emissions from the incineration of sewage sludge were not included at all, while all emissions relating to the incineration of hospital and industrial waste were considered.

In Table 7.22 activity data are reported by type of waste.

Table 7.18 Municipal waste emission factors

MUNICIPAL WASTE	Average concentration values (mg/Nm ³)		Standard specific flue gas volume (Nm ³ /KgMSW)		E.F. (g/Mg)	
	1990-2009	2010	1990-2009	2010	1990-2009	2010
SO ₂	78.00	2.17	5	6.7	390	18
NO _x	230.00	97.08			1,150	621
CO	14.00	12.30			70	73
N ₂ O					100	100
CH ₄					59.80	59.80
NMVOC					460.46	460.46
C content, % weight	23	23				
CO ₂					826.5 (kg/Mg)	826.5(kg/Mg)

Table 7.19 Industrial waste and oils emission factors

INDUSTRIAL WASTE	AND OIL	Average concentration values (mg/Nm ³)	Standard specific flue gas volume (Nm ³ /KgMSW)	E.F. (g/t)
SO ₂		160.00	8	1,280
NO _x		250.00		2,000
CO		70.00		560
N ₂ O				100
CH ₄				59.80
NMVOC				7,400
CO ₂				1,200 (kg/t)

Table 7.20 Hospital waste emission factors

HOSPITAL WASTE	Average concentration values (mg/Nm³)	Standard specific flue gas volume (Nm³/KgMSW)	E.F. (g/t)
SO ₂	3.24	8	26
NO _x	75.45		604
CO	9.43		75
N ₂ O			100
CH ₄			59.80
NMVOC			7,400
CO ₂			1,200 (kg/t)

Table 7.21 Sewage sludge emission factors

SEWAGE SLUDGE	Average concentration values (mg/Nm³)	Standard specific flue gas volume (Nm³/KgMSW)	E.F. (g/t)
SO ₂	300	6	1,800
NO _x	500		3,000
CO	100		600
N ₂ O			100
CH ₄			59.80
NMVOC			251.16
CO ₂			700 (kg/t)

Table 7.22 Amount of waste incinerated by type, 1990 – 2014 (Gg)

	1990	1995	2000	2005	2010	2011	2012	2013	2014
<u>Total Waste incinerated</u>	1,656	2,149	3,062	4,964	6,977	6,761	6,674	6,925	7,439
- with energy recovery	911	1,558	2,750	4,721	6,796	6,579	6,483	6,717	7,221
- without energy recovery	745	591	312	244	181	183	192	208	218
<u>MSW incinerated</u>	1,026	1,437	2,325	3,220	4,337	4,733	4,257	4,314	4,712
- with energy recovery	626	1,185	2,161	3,168	4,284	4,695	4,255	4,314	4,712
- without energy recovery	399	251	164	52	53	38	2	0	0
<u>Industrial Waste incinerated</u>									
<u>Other waste</u>	473	536	604	1,602	2,499	1,909	2,273	2,498	2,609
- with energy recovery	258	330	508	1,446	2,399	1,813	2,158	2,365	2,469
- without energy recovery	215	206	96	155	100	96	115	133	139
<u>Hospital waste</u>	134	152	110	126	135	103	118	87	91
- with energy recovery	25	41	77	106	113	71	70	38	40
- without energy recovery	109	111	34	21	23	33	48	49	51
<u>Sludge</u>	20.72	23.18	21.50	15.60	5.98	16.36	26.73	26.01	27.22
- with energy recovery	0.00	0.00	3.40	0.00	0.00	0.00	0.00	0.00	0.00
- without energy recovery	20.72	23.18	18.11	15.60	5.98	16.36	26.73	26.01	27.22
<u>Waste oil</u>	2.66	1.41	0.82	0.67	0.18	0.18	0.05	0.02	0.02
- with energy recovery	1.77	0.94	0.55	0.54	0.18	0.18	0.05	0.02	0.02
- without energy recovery	0.89	0.47	0.27	0.12	0.00	0.00	0.00	0.00	0.00

CH₄ and N₂O emissions from agriculture residues removed, collected and burnt ‘off-site’, as a way to reduce the amount of waste residues, are reported in the waste incineration sub-sector.

Removable residues from agriculture production are estimated for each crop type (cereal, green crop, permanent cultivation) taking into account the amount of crop produced, the ratio of removable residue in the crop, the dry matter content of removable residue, the ratio of removable residue burned, the fraction of residues oxidised in burning, the carbon and nitrogen content of the residues. Most of these wastes refer especially to pruning of olives and wine, because of the typical national cultivation. Emissions due to stubble burning, which are emissions only from the agriculture residues burned on field, are reported in the agriculture sector, under 3.F. Under the waste sector the burning of removable agriculture residues that are collected and could be managed in different ways (disposed in landfills, used to produce compost or used to

produce energy) is reported. Different percentages of the removable agriculture residue burnt for different residues are assumed, varying from 10% to 90%, according to national and international literature. Moreover, these removable wastes are assumed to be all burned in open air (e.g. on field) taking in consideration the higher available CO, NMVOC, PM, PAH and dioxins emission factors. The amount of these wastes treated differently is not supplied, but they are included in the respective sectors (landfill, composting, biogas production for energy purposes, etc.).

The methodology is the same used to calculate emissions from residues burned on fields, in the category 3F, described in details in Chapter 5.

On the basis of carbon and nitrogen content of the residues, CH₄ and N₂O emissions have been calculated, both accounting nearly for 100% of the whole emissions from waste incineration. CO₂ emissions have been calculated but not included in the inventory as biomass. All these parameters refer both to the IPCC Guidelines (IPCC, 2006) and country-specific values (CESTAAT, 1988; Borgioli, 1981).

The amount of biomass from pruning used for domestic heating is reported in the energy sector in the 1A4b category as biomass fuel.

As regard incineration of corpses in crematoria, activity data have been supplied by a specific branch of Federutility, which is the federation of energy and water companies (SEFIT, several years). Emission factors are from EMEP/EEA Air Pollutant Emission Inventory Guidebook (EMEP/EEA, 2009).

In Table 7.23 time series of cremation as well as annual deaths and crematoria in Italy are reported.

Table 7.23 Cremation time series (activity data), 1990 – 2014

	1990	1995	2000	2005	2010	2011	2012	2013	2014
Cremations (no. of corpses)	5,809	15,436	30,167	48,196	77,379	87,871	101,842	110,712	117,959
Deaths (no. of corpses)	543,700	555,203	560,241	567,304	587,488	593,404	612,883	600,744	598,364
Mortal remains (no.)	1,000	1,750	1,779	9,880	18,899	23,353	29,009	29,588	30,242
Cremation percentage	1.07	2.78	5.38	8.50	13.17	14.81	16.62	18.43	19.71
Crematoria (no.)	NA	31	35	43	53	56	58	63	66

The major emissions from crematoria are nitrogen oxides, carbon monoxide, sulphur dioxide, particulate matter, mercury, hydrogen fluoride (HF), hydrogen chloride (HCl), NMVOCs, other heavy metals, and some POPs. Here below emission factors used for GHG emissions estimate; all emission factors are from EMEP/EEA, 2009 except for CH₄ and N₂O, assumed equal to MSW emission factor because not available from 2009 Guidebook. CO₂ emissions have been not calculated for the inventory as human body is 'biomass'.

In Table 7.24 emission factors for cremation are reported.

Table 7.24 Cremation emission factors

POLLUTANT/WASTE TYPOLOGY	NMVOC (kg/body)	CO (kg/body)	N₂O (kg/t)	NO_x (kg/body)	SO₂ (kg/body)	CH₄ (kg/t)
Cremation	0.013	0.141	0.1	0.309	0.544	0.06

7.4.3 Uncertainty and time-series consistency

The combined uncertainty in emissions from waste incineration is estimated to be about 22.4%, 10% and 20% for activity data and emission factors respectively.

The time series of activity data, distinguished in Municipal Solid Waste and other (including cremation), is shown in Table 7.25; CO₂ emission trends for each type of waste category are reported in Table 7.26, both for plants without energy recovery, reported under 5C, and plants with energy recovery, reported under 1A4a. In Table 7.27 N₂O and CH₄ emissions are summarized, including those from open burning and cremation.

In the period 1990-2014, total CO₂ emissions have increased by 345%, but whereas emissions from plants with energy recovery have increased by nearly 731%, emissions from plants without energy recovery decreased by 55% (Table 7.25). While CO₂ emission trend reported in 5C is influenced by the amount of waste incinerated in plant without energy recovery, CH₄ and N₂O emission trend are related to the open burning, as already reported above.

Table 7.25 Waste incineration activity data, 1990 – 2014 (Gg)

Activity Data	1990	1995	2000	2005	2010	2011	2012	2013	2014
MSW Production (Gg)	22,231	25,780	28,959	31,664	32,479	31,386	29,994	29,573	29,655
MSW Incinerated (%)	4.6%	5.6%	8.0%	10.2%	13.4%	15.1%	14.2%	14.6%	15.9%
- in energy recovery plants	2.8%	4.6%	7.5%	10.0%	13.2%	15.0%	14.2%	14.6%	15.9%
MSW to incineration (Gg)	1,026	1,437	2,325	3,220	4,337	4,733	4,257	4,314	4,712
Industrial, Sanitary, Sewage Sludge and Waste Oil to incineration (Gg)	631	712	737	1,744	2,640	2,028	2,418	2,611	2,727
Cremation (no. of corpses)	5,809	15,436	30,167	48,196	77,379	87,871	101,842	110,712	117,959
Total Waste to incineration, excluding cremation (5C and 1A4a) (Gg)	1,656	2,149	3,062	4,964	6,977	6,761	6,674	6,925	7,439

Table 7.26 CO₂ emissions from waste incineration (without and with energy recovery), 1990 – 2014 (Gg)

CO₂ Emissions	1990	1995	2000	2005	2010	2011	2012	2013	2014
Incineration of domestic or municipal wastes (Gg)	115.47	72.64	47.30	15.02	15.31	11.00	0.44	0.00	0.00
Incineration of industrial wastes (except flaring) (Gg)	257.99	247.11	115.74	186.50	119.88	114.97	138.37	159.93	167.40

Incineration of hospital wastes (Gg)	131.07	132.73	40.36	24.61	27.12	39.00	57.72	58.77	61.51
Incineration of waste oil (Gg)	2.66	1.41	0.82	0.36	0.00	0.00	0.00	0.00	0.00
Incineration of corpses	NO	NO	NO	NO	NO	NO	NO	NO	NO
Waste incineration (5C) (Gg)	507	454	204	226	162	165	197	219	229
Waste incineration reported under 1A4a (Gg) – not biomass	526	791	1,328	2,781	4,254	3,619	3,904	4,132	4,374
Waste incineration reported under 1A4a (Gg) - biomass	337	637	1,161	1,702	2,301	2,522	2,286	2,318	2,531
Total waste incineration (Gg)	1,033	1,245	1,532	3,007	4,416	3,784	4,101	4,350	4,603

Table 7.27 N₂O and CH₄ emissions from waste incineration (cremation and open burning included), 1990 – 2014 (Gg)

GAS/SUBSOURCE	1990	1995	2000	2005	2010	2011	2012	2013	2014
<u>N₂O</u> (Gg)									
Waste incineration (5C)	0.12	0.12	0.09	0.09	0.08	0.08	0.08	0.08	0.08
MSW incineration reported under 1A4a – not biomass	0.05	0.08	0.13	0.27	0.40	0.35	0.37	0.39	0.42
MSW incineration reported under 1A4a – biomass	0.04	0.08	0.14	0.21	0.28	0.31	0.28	0.28	0.31
<u>CH₄</u> (Gg)									
Waste incineration (5C)	2.00	2.32	2.23	2.46	2.33	2.31	2.32	2.23	2.09
MSW incineration reported under 1A4a – not biomass	0.03	0.05	0.08	0.16	0.24	0.21	0.22	0.23	0.25
MSW incineration reported under 1A4a – biomass	0.02	0.05	0.08	0.12	0.17	0.18	0.17	0.17	0.18

7.4.4 Source-specific QA/QC and verification

Several verification were carried out which led to some recalculations as described in the following paragraph 7.4.5.

7.4.5 Source-specific recalculations

As planned in the previous submissions a rearrangement of incinerators database has been made. During this process an in depth analysis about all incineration plants has been carried out with the target to eliminate double counting and to add eventual not counted plants (Table 7.28).

Table 7.28 Differences in percentages between time series reported in the updated time series and 2015 submission

GAS/SUBSOURCE	1990	1995	2000	2005	2010	2011	2012	2013
CO₂ (Gg)								
Waste incineration (6C)	-	-	1%	0%	2%	2%	1%	13%
MSW incineration reported under 1A4a	-	-	0%	0%	0%	0%	0%	0%
N₂O (Gg)								
Waste incineration (6C)	-	-	0%	0%	0%	0%	0%	3%
MSW incineration reported under 1A4a	-	-	0%	0%	0%	0%	0%	0%
CH₄ (Gg)								
Waste incineration (6C)	-	-	0%	0%	0%	0%	0%	0%
MSW incineration reported under 1A4a	-	-	0%	0%	0%	0%	0%	0%

The analysis regarding incineration plants has been conducted through verifications and comparisons with data reported in E-PRTR registry, Emissions Trading Scheme and updated data of waste amount and pollutants emissions (ENEA-federAmbiente, 2012). These investigations have led, in the previous submission, to the right allocation of some plants erroneously reported as incinerators whilst boilers and cement kiln facility already considered in the energy sector have been deleted. In the current submission, recalculations occurred since 2000 because of the update of plants activity data.

7.4.6 Source-specific planned improvements

An assessment of the changes in GHG EFs across the time series with the aim of reflecting efficiency improvements or other changes with time is planned for the future.

7.5 Wastewater handling (5D)

7.5.1 Source category description

Under source category 5D, CH₄ and N₂O are estimated both from domestic and industrial wastewater. The principal by-product of the anaerobic decomposition of the organic matter in wastewater is methane gas. Normally, CH₄ emissions are not encountered in untreated wastewater because even small amounts of oxygen tend to be toxic to the organisms responsible for the production of methane. Occasionally, however, as a result of anaerobic decay in accumulated bottom deposits, methane can be produced. Again, wastewater collected in closed underground sewers is not believed to be a significant source of CH₄ (IPCC, 2006). In 2014, about 96% of population is served by sewer systems, whereas 81% of population is served by wastewater treatment plants (BLUE BOOK, several years; COVIRI, several years; ISTAT [d], [e], several years). In 1990, the percentage of population served by sewer system was 57%, whereas only 52% of

population was served by wastewater treatment plants (BLUE BOOK, several years; COVIRI, several years; ISTAT [d], [e], several years).

In Italy, domestic wastewater follow the treatment systems and discharge pathways reported in Figure (7.4), whereas in brown are enhanced CH₄ sources.

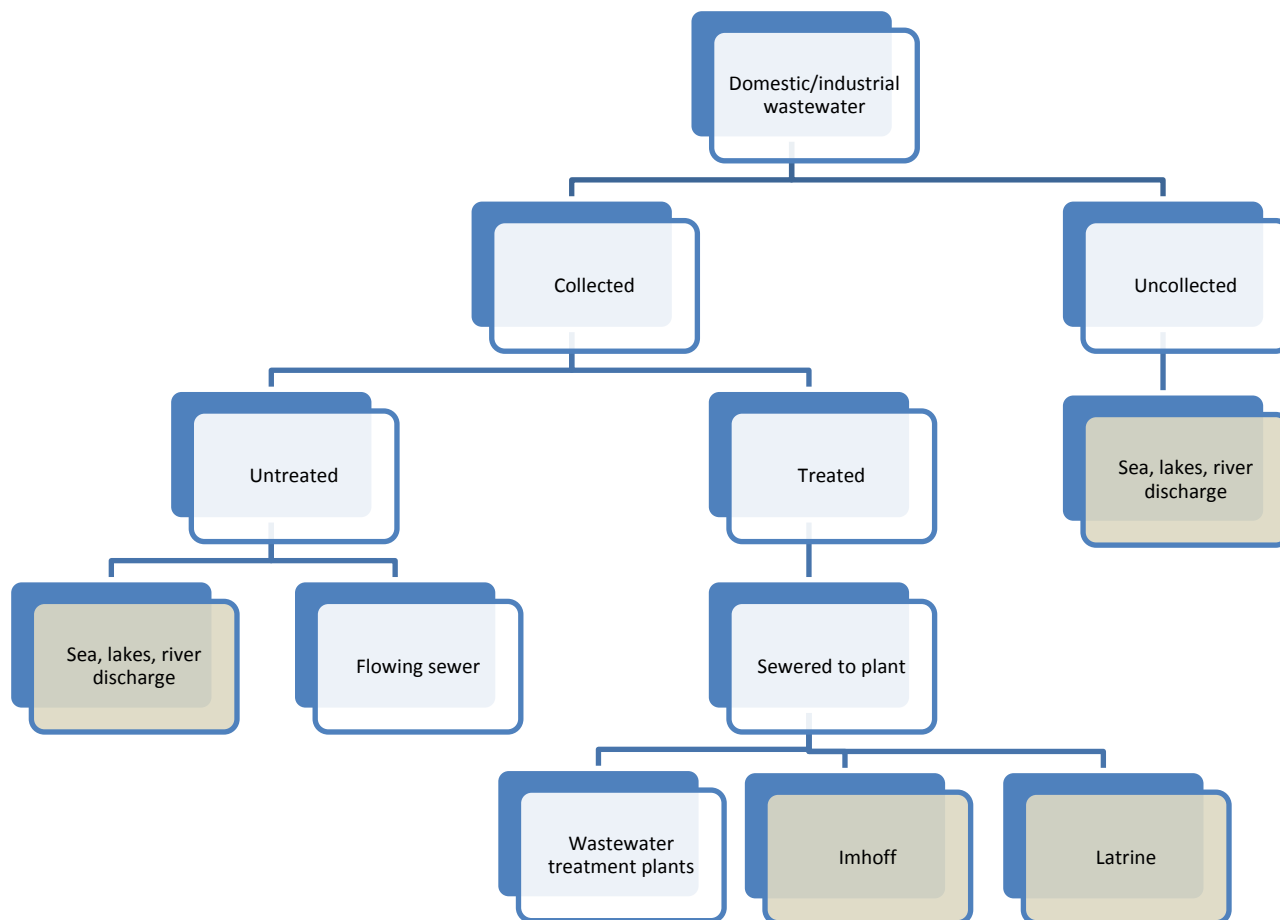

Figure 7.4 Domestic wastewater treatment system and discharge pathways

In the framework of the Urban Wastewater Treatment Directive (UWWTD, 2011) regarding agglomerations $\geq 2,000$ p.e. (population equivalent) and referred to reporting year 2007, Italy reported the following data: 3,246 agglomerations $\geq 2,000$ p.e. and 97.8% of all agglomerations have a collecting system in place; 2,942 of these agglomerations (or 90.6% of the total generated load) have installations for secondary treatment in place, while 2,584 agglomerations (or 79.6% of the total generated load) have more stringent treatment installations in place.

On the contrary, in treatment plants, methane is produced from the anaerobic treatment process used to stabilised wastewater sludge.

The plant typology is usually distinguished in ‘primary’ (only physical-chemical unit operations such as sedimentation), ‘secondary’ (biological unit process) or ‘advanced’ treatments, defined as those additional treatments needed to remove suspended and dissolved substances remaining after conventional secondary treatment.

In urban areas, wastewater handling is managed mainly using a secondary treatment, with aerobic biological units: a wastewater treatment plant standard design consists of bar racks, grit chamber, primary

sedimentation, aeration tanks (with return sludge), settling tank, chlorine contact chamber. The stabilization of sludge occurs in aerobic or anaerobic reactors; where anaerobic digestion is used, the reactors are covered and provided of gas recovery.

On the contrary, in rural areas, wastewaters are treated in Imhoff tanks or in other on-site systems, such as latrines.

For high strength organic waste, such as some industrial wastewater, anaerobic process is recommended also for wastewater besides sludge treatment.

It is assumed that industrial wastewaters are treated 85% aerobically and 15% anaerobically (IRSA-CNR, 1998).

Emissions from methane recovered, used for energy purposes, in wastewater treatment plants are estimated and reported under category 1A4a, as reported in Table 7.12.

7.5.2 Methodological issues

Emissions from domestic wastewater – CH₄

CH₄ emissions from domestic wastewater are estimated using a Tier 2 approach, according to new 2006 IPCC Guidelines (IPCC, 2006).

The general equation used to estimate CH₄ emissions from domestic wastewater is:

$$\text{CH}_4 \text{ emissions} = [\sum_{i,j} (U_i * T_{i,j} * EF_j)] * (\text{TOW} - S) - R \text{ (kg CH}_4\text{/yr)}$$

where:

TOW = total organics in wastewater in inventory year (kg BOD/yr)

S = organic component removed as sludge in inventory year (kg BOD/yr)

U_i = fraction of population in income group i in inventory year

T_{i,j} = degree of utilisation of treatment/discharge pathway or system, j, for each income group fraction i in inventory year

i = income group: rural and urban high income (urban low income is not considered in national inventory, for the typical Italian urbanization)

j = each treatment/discharge pathway or system

EF_j = emission factor (kg CH₄/kg BOD)

R = amount of CH₄ recovered in inventory year (kg CH₄/yr)

An in-depth analysis of national circumstances has been made, collecting many statistical data on population and on urban wastewater treatment plants (BLUE BOOK, several years; COVIRI, several years; ISTAT, 1984; ISTAT, 1987; ISTAT, 1991; ISTAT, 1993; ISTAT [a], [b], 1998; ISTAT [d], [e], several years).

Some data, such as the degree of collected or treated wastewater are available for specific year, so the entire time series has been reconstructed with interpolation of data.

In the following tables (7.29, 7.30, 7.31), domestic wastewater population data are reported.

Table 7.29 Population data for domestic wastewater, 1990 – 2014 (*1000)

Population Activity Data	1990	1995	2000	2005	2010	2011	2012	2013	2014
Total Population	57,104	57,333	57,844	58,752	60,626	59,434	59,394	59,685	60,783
Urban high-income Population	53,272	53,623	54,255	55,330	57,280	56,111	56,096	56,411	57,533
Rural Population	3,831	3,710	3,589	3,422	3,347	3,322	3,298	3,274	3,250
Population served by collected wastewater systems (%)	57.0	69.8	86.0	83.0	90.1	91.6	93.1	94.5	96.0
Population served by wastewater treatment plants (%)	51.9	58.0	60.0	69.0	76.1	77.3	78.5	79.7	81.0

Table 7.30 Urban high-income Population for domestic wastewater, 1990 – 2014 (*1000)

Urban high-income Population	1990	1995	2000	2005	2010	2011	2012	2013	2014
Population not served by collected wastewater systems	22,900	16,190	7,596	9,406	5,655	4,716	3,871	3,084	2,301
Population served by collected wastewater systems	30,372	37,433	46,659	45,924	51,624	51,395	52,225	53,327	55,232
Pop. collected and treated	15,775	21,705	27,996	31,687	39,295	39,742	40,997	42,525	44,712
Pop. collected untreated	14,597	15,728	18,664	14,236	12,329	11,653	11,228	10,802	10,520
<i>sea/lake/river discharge</i>	8,758	9,437	11,198	8,542	7,398	6,992	6,737	6,481	6,312
<i>flowing sewer discharge</i>	5,839	6,291	7,465	5,695	4,932	4,661	4,491	4,321	4,208

Table 7.31 Rural Population data for domestic wastewater, 1990 – 2014 (*1000)

Rural Population	1990	1995	2000	2005	2010	2011	2012	2013	2014
Population not served by collected wastewater systems	1,647	1,120	502	582	330	279	228	179	130
Population served by collected wastewater systems	2,184	2,590	3,087	2,840	3,016	3,043	3,071	3,095	3,120
<i>Pop. treated in Imhoff tanks</i>	506	776	1,014	561	762	827	952	908	1,025
<i>Pop. treated in latrines</i>	1,679	1,814	2,073	2,279	2,254	2,216	2,119	2,187	2,095

The emission factor for a wastewater treatment and discharge pathway and system is a function of the maximum CH₄ production potential B₀ and the methane correction factor (MCF) for the wastewater treatment and discharge system, as indicated as following:

$$EF_j = B_0 * MCF_j$$

The default B₀ value (0.6 kg CH₄/kg BOD) and default MCF values have been used.

Type of treatment and discharge pathway or system	MCF
Untreated system	
Sea, river and lake discharge	0.1
Flowing sewer	0
Treated system	
Centralized, aerobic treatment plants	0.05
Anaerobic digester for sludge	0.8
Imhoff tanks	0.5
Latrines	0.1

The total amount of organically degradable material in the wastewater is calculated from the human population and the BOD generation per person:

$$TOW = P * BOD * 0.001 * I * 365$$

where:

TOW = total organics in wastewater in inventory year (kg BOD/yr)

P = country population in inventory year (person)

BOD = country specific per capita BOD in inventory year (g/person/day)

0.001 = conversion from grams to kg BOD

I = correction factor for additional industrial BOD discharged into sewers (I = 1.25, IPCC 2006).

The organic load in biochemical oxygen demand per person is equal to 60 g BOD₅ capita⁻¹ d⁻¹, as defined by national legislation and expert estimations (Legislative Decree 11 May 1999, no.152; Masotti, 1996; Metcalf and Eddy, 1991). In the following table 7.32, the total amount of organically degradable material expressed in tons, calculated for each treatment/discharge pathway or system is reported.

Table 7.32 Total organically degradable material in domestic wastewater, 1990 – 2014 (t BOD)

TOW (t BOD)	1990	1995	2000	2005	2010	2011	2012	2013	2014
Urban high-income Population									
TOW uncollected wastewater	626,899	443,188	207,932	257,490	154,816	129,099	105,958	84,431	62,980
TOW wastewater treatment plant	431,834	594,178	766,379	867,439	1,075,701	1,087,937	1,122,291	1,164,122	1,223,993
TOW sludge	215,917	297,089	383,189	433,720	537,850	543,968	561,146	582,061	611,996

TOW untreated (sea/lake/river)	239,754	258,334	306,551	233,832	202,510	191,407	184,427	177,423	172,795
TOW untreated (flowing sewer)	159,836	172,223	204,368	155,888	135,007	127,604	122,952	118,282	115,197
Rural Population									
TOW uncollected wastewater	45,088	30,665	13,755	15,925	9,045	7,644	6,230	4,900	3,557
TOW Imhoff	13,842	21,246	27,755	15,358	20,853	22,641	26,057	24,846	28,055
TOW latrines	45,956	49,656	56,740	62,395	61,716	60,666	58,001	59,878	57,349

As previously reported, in Italy wastewater handling is managed mainly using a secondary treatment, with aerobic biological units. The stabilization of sludge occurs in aerobic or anaerobic reactors covered and provided of gas recovery. All the anaerobic digestion systems are equipped with systems to collect the methane produced. The methane collected is partly flared and partly used for energy purposes. The total methane recovered is estimated on the basis of the methane production and the efficiency of captation. Where anaerobic digestion of sludge is used, the reactors are covered and provided of gas recovery and the efficiency of captation is equal to 100%.

CH₄ emissions from sludge have been subtracted from the total amount of CH₄ produced, because emissions from sludge from wastewater treatment are considered in landfills, agricultural soils and incineration.

Moreover, CH₄ recovery has been distinguished between flaring and CH₄ recovery for energy generation, which has been reported in the Energy Sector.

Emissions from domestic wastewater –N₂O

Nitrous oxide (N₂O) emissions can occur as direct and indirect emissions. Direct emissions occur from nitrification and denitrification in wastewater treatment plants, whereas indirect emissions are those from wastewater after disposal of effluent into waterways, lakes or sea.

Emissions from advanced centralised wastewater treatment plants are typically much smaller than those from effluent and are estimated using the method reported in Box 6.1 of the Volume 5, Chapter 6 of new 2006 IPCC Guidelines (IPCC, 2006).

Direct emissions

$$N_2O_{PLANTS} = P * T_{PLANT} * F_{IND-COM} * EF_{PLANT}$$

where:

N₂O_{PLANTS} = total N₂O emissions from plants in inventory year (kg N₂O/yr)

P = human population

T_{PLANT} = degree of utilization of modern, centralised wastewater treatment plants (%)

F_{IND-COM} = fraction of industrial and commercial co-discharged protein (default = 1.25)

EF_{PLANT} = emission factor, 3.2 g N₂O/person/year

Indirect emissions

$$N_2O_{EMISSIONS} = N_{EFFLUENT} * EF_{EFFLUENT} * 44/28$$

where:

$N_2O_{\text{EMISSIONS}}$ = N_2O emissions in inventory year (kg N_2O /yr)

N_{EFFLUENT} = nitrogen in the effluent discharged to aquatic environments (kg N/yr)

EF_{EFFLUENT} = emission factor for N_2O emissions from discharged to wastewater (kg N_2O -N/kg N)

Moreover:

$$N_{\text{EFFLUENT}} = N_{\text{EFFLUENT TOT}} - N_{\text{SLUDGE}} = (P * \text{Protein} * F_{\text{NPR}} * F_{\text{NON-COM}} * F_{\text{IND-COM}}) - N_{\text{SLUDGE}}$$

where:

N_{EFFLUENT} = nitrogen in the effluent discharged to aquatic environments (kg N/yr)

P = human population

Protein = annual per capita protein consumption (kg/person/yr)

F_{NPR} = fraction of nitrogen in protein (default = 0.16 kg N/kg protein)

$F_{\text{NON-COM}}$ = fraction of non consumed protein added to the wastewater

$F_{\text{IND-COM}}$ = fraction of industrial and commercial co-discharged protein (default = 1.25)

N_{SLUDGE} = nitrogen removed with sludge (kg N/yr)

The time series of the protein intake is from the yearly FAO Food Balance (FAO, several years) and refers to the Italian value. The estimation procedure checks for consistency with sludge produced and sludge applications, as sludge applied to agriculture soils, sludge incinerated, sludge composting and sludge deposited in solid waste disposal. Sludge spreading is subtracted from nitrogen in the effluent discharged to aquatic environments and is not accounted for twice.

For the parameter $F_{\text{NON-COM}}$ the value of 1.1 it is assumed, because, even if Italy is a developed country, garbage disposals of food that is not consumed and may be washed down the drain are not used.

Emissions from industrial wastewater – CH_4

The methane estimation concerning industrial wastewaters makes use of the IPCC method based on wastewater output and the respective degradable organic carbon for each major industrial wastewater source. Default emission factors of methane per Chemical Oxygen Demand (COD) equal to 0.25 kg CH_4 kg⁻¹ COD, suggested in the 2006 IPCC Guidelines (IPCC, 2006), has been used for the whole time series.

It is assumed that industrial wastewaters are treated 85% aerobically and 15% anaerobically (IRSA-CNR, 1998).

Data have been collected for several industrial sectors (iron and steel, refineries, organic chemicals, food and beverage, paper and pulp, textiles and leather industry). The total amount of organic material, for each industry selected, has been calculated multiplying the annual production (t year⁻¹) by the amount of wastewater consumption per unit of product (m³ t⁻¹) and by the degradable organic component (kg COD (m³)⁻¹). Moreover, the fraction of industrial degradable organic component removed as sludge has been assumed equal to zero. The yearly industrial productions are reported in the national statistics (ISTAT,

several years [a], [b] and [c]), whereas the wastewater consumption factors and the degradable organic component are either from 2006 IPCC Guidelines (IPCC, 2006) or from national references. National data have been used in the calculation of the total amount of both COD produced and wastewater output specified as follows: refineries (UP, several years), organic chemicals (FEDERCHIMICA, several years), beer (Assobirra, several years), wine, milk and sugar sectors (ANPA-ONR, 2001), pulp and paper sector (ANPA-FLORYS, 2001; Assocarta, several years), and leather sector (ANPA-FLORYS, 2000; UNIC, several years). In Table 7.33 detailed references for 2014 are reported: for these national data, slightly differences within the years can occur.

Emissions from industrial wastewater – N₂O

N₂O emissions from industrial wastewater have been estimated on the basis of the emission factors equal to 0.25 g N₂O/m³ of wastewater production (EMEP/CORINAIR, 2007). The wastewater production is resulting from the model for the estimation of methane emissions from industrial wastewater.

Table 7.33 Wastewater generation and COD values, 2014.

	Wastewater generation (m ³ /t)	References	COD (g/l)	References
Coke	1.5	IPCC, 2000	0.1	IPCC, 2000
Petroleum Refineries	UNIONE PETROLIFERA supplies Total COD generated per year			
Organic Chemicals	22.33	FEDERCHIMICA, several years	3	IPCC, 2000
Paints	5.5	IPCC, 2000	5.5	IPCC, 2000
Plastics and Resins	0.6	IPCC, 2000	3.7	IPCC, 2000
Soap and Detergents	3	IPCC, 2000	0.9	IPCC, 2000
Vegetables, Fruits and Juices	20	IPCC, 2000	5.2	IPCC, 2000
Sugar Refining	4	ANPA-ONR, 2001	2.5	ANPA-ONR, 2001
Vegetable Oils	3.1	IPCC, 2000	1.2	IPCC, 2000
Dairy Products	3.87	ANPA-ONR, 2001	2.7	ANPA-ONR, 2001
Wine and Vinegar	3.8	ANPA-ONR, 2001	0.2	ANPA-ONR, 2001
Beer and Malt	5	Assobirra, several years	2.9	IPCC, 2000
Alcohol Refining	24	IPCC, 2000	11.0	IPCC, 2000
Meat and Poultry	13	IPCC, 2000	4.1	IPCC, 2000
Fish Processing	13	same value of Meat and Poultry	2.5	IPCC, 2000
Paper	28	Assocarta, several years	0.1	ANPA-FLORYS, 2001; Assocarta, several years
Pulp	28	Assocarta, several years	0.1	ANPA-FLORYS, 2001; Assocarta, several years
Textiles (dyeing)	60	IPCC, 1995	1.0	IPCC, 2000
Textiles (bleaching)	350	IPCC, 1995	1.0	IPCC, 2000
Leather	0.11	UNIC, several years	4.65	UNIC, several years

7.5.3 Uncertainty and time-series consistency

The combined uncertainty in CH₄ and N₂O emissions from wastewater handling is estimated to be about 102% in annual emissions 100% and 20% for activity data and emission factor respectively, as derived by the IPCC Guidelines (IPCC, 2000; IPCC, 2006).

Concerning domestic wastewater, CH₄ emission trends are shown in Table 7.34, whereas the emission trend for N₂O emissions is shown in Table 7.35.

Table 7.34 CH₄ emissions from domestic wastewater, 1990 – 2014 (t)

CH ₄ Emissions (t)	1990	1995	2000	2005	2010	2011	2012	2013	2014
Urban high-income Population									
CH ₄ uncollected wastewater	37,614	26,591	12,476	15,449	9,289	7,746	6,358	5,066	3,779
CH ₄ wastewater treatment plant	6,478	8,913	11,496	13,012	16,136	16,319	16,834	17,462	18,360
CH ₄ anaerobic digestion	103,640	142,603	183,931	208,185	258,168	261,105	269,350	279,389	293,758
CH ₄ untreated (sea/lake/river)	14,385	15,500	18,393	14,030	12,151	11,484	11,066	10,645	10,368
CH ₄ untreated (flowing sewer)	0	0	0	0	0	0	0	0	0
Rural Population									
CH ₄ uncollected wastewater	2,705	1,840	825	956	543	459	374	294	213
CH ₄ Imhoff	4,153	6,374	8,327	4,608	6,256	6,792	7,817	7,454	8,416
CH ₄ latrines	2,757	2,979	3,404	3,744	3,703	3,640	3,480	3,593	3,441
CH ₄ total produced	171,732	204,800	238,852	259,983	306,245	307,545	315,278	323,903	338,335
CH ₄ recovered	103,640	142,603	183,931	208,185	258,168	261,105	269,350	279,389	293,758
CH ₄ flared	103,640	141,883	182,468	207,418	251,405	246,116	250,021	252,985	278,798
CH ₄ energy recovery	0	719	1,463	767	6,763	14,989	19,329	26,404	14,960
CH₄ total emissions	68,092	62,197	54,921	51,798	48,077	46,440	45,929	44,514	44,577

Table 7.35 N₂O emissions from domestic wastewater, 1990 – 2014 (t)

N ₂ O Emissions (t)	1990	1995	2000	2005	2010	2011	2012	2013	2014
N ₂ O emissions from wastewater effluent (Indirect emissions)	3,933	3,820	4,073	4,069	4,177	4,032	4,089	4,139	4,210
N ₂ O emissions from wastewater treatment plants (Direct emissions)	87.4	85.0	92.5	156.5	153.6	146.7	142.7	143.4	145.9
N₂O total emissions	4,021	3,905	4,166	4,226	4,330	4,179	4,232	4,283	4,356

The amount of total industrial wastewater production is reported, for each sector, in Table 7.36. CH₄ emission trend for industrial wastewater handling for different sectors is shown in Table 7.37, whereas the emission trend for N₂O emissions from industrial wastewater handling is shown in Table 7.38. Concerning CH₄ emissions from industrial wastewater, neither wastewater flow nor average COD value change much over time, therefore emissions are stable and mainly related to the production data.

Table 7.36 Total industrial wastewater production by sector, 1990 – 2014 (1000 m³)

Wastewater production (1000 m ³)	1990	1995	2000	2005	2010	2011	2012	2013	2014
Iron and steel	9.53	7.78	6.76	6.86	6.17	7.18	6.28	3.98	3.28
Oil refinery	NA	NA	NA	NA	NA	NA	NA	NA	NA
Organic chemicals	210.94	212.32	215.05	214.74	214.12	213.69	213.20	213.24	213.25
Food and beverage	179.12	177.38	182.74	185.66	186.26	182.55	182.94	177.14	160.12
Pulp and paper	377.17	402.95	387.28	366.02	232.69	264.24	250.98	198.75	209.00
Textile industry	108.46	103.05	101.57	75.49	64.36	57.85	49.83	50.38	51.89
Leather industry	23.62	25.00	27.22	18.32	14.25	14.51	13.57	13.84	13.36
Total	908.84	928.48	920.61	867.09	717.85	740.02	716.80	657.32	650.90

Table 7.37 CH₄ emissions from anaerobic industrial wastewater treatment, 1990 – 2014 (kt)

CH ₄ Emissions (kt)	1990	1995	2000	2005	2010	2011	2012	2013	2014
Iron and steel	0.036	0.029	0.025	0.026	0.023	0.027	0.024	0.015	0.012
Oil refinery	5.850	5.625	4.250	4.750	4.750	4.750	4.750	4.750	4.750
Organic chemicals	23.794	23.911	24.173	24.177	24.069	23.999	23.892	23.897	23.899
Food and beverage	22.946	22.112	22.871	23.197	23.447	23.070	23.055	22.477	22.065
Pulp and paper	0.923	0.986	1.055	0.997	0.544	0.578	0.683	0.541	0.569
Textile industry	4.067	3.864	3.809	2.831	2.414	2.169	1.869	1.889	1.946
Leather industry	3.192	3.378	3.677	2.901	2.517	2.449	2.313	2.369	2.329
Total	60.81	59.91	59.86	58.88	57.76	57.04	56.59	55.94	55.57

Table 7.38 N₂O emissions from industrial wastewater, 1990 – 2014(kt)

N ₂ O Emissions (kt)	1990	1995	2000	2005	2010	2011	2012	2013	2014
Industrial wastewater	0.227	0.232	0.230	0.217	0.179	0.185	0.179	0.164	0.163

7.5.4 Source-specific QA/QC and verification

Where information is available, wastewater flows and COD concentrations are checked with those reported yearly by the industrial sectoral reports or technical documentation developed in the framework of the Integrated Pollution and Prevention Control (IPPC) Directive of the European Union (<http://eippcb.jrc.es>).

Moreover, in the framework of EPER/E-PRTR registry the methodology used to estimate emissions from wastewater handling can be used by the operators of wastewater treatment plants to check if their emission data exceed the reporting threshold values.

Finally, a Ph.D. thesis on GHG emissions from wastewater handling has been carried out at Environmental, Hydraulic, Infrastructures and Surveying Engineering Department (DIIAR) of Politecnico di Milano (Solini, 2010), where national methodology has been compared with that reported in 2006 IPCC Guidelines (IPCC, 2006) and with a methodology developed in the framework of a previous thesis Ph.D. for the estimation of emissions from wastewater treatment plants located in Regione Lombardia.

7.5.5 *Source-specific recalculations*

Minor recalculation is occurred due to update of activity data.

7.5.6 *Source-specific planned improvements*

Further improvements are planned for industrial wastewater.

8 RECALCULATIONS AND IMPROVEMENTS

8.1 Explanations and justifications for recalculations

To meet the requirements of transparency, consistency, comparability, completeness and accuracy of the inventory, the entire time series from 1990 onwards is checked and revised every year during the annual compilation of the inventory. Measures to guarantee and improve these qualifications are undertaken and recalculations should be considered as a contribution to the overall improvement of the inventory.

Recalculations are elaborated on account of changes in the methodologies used to carry out emission estimates, changes due to different allocation of emissions as compared to previous submissions, changes due to error corrections and in consideration of new available information.

The complete revised CRFs from 1990 to 2013 have been submitted as well as the CRF for the year 2014. Explanatory information on the recalculations involving methodological changes between the 2015 and 2016 submissions are reported in Table 8.1.

The revisions that lead to relevant changes in GHG emissions are pointed out in the specific sectoral chapters and summarized in the following section 8.4.1.

8.2 Implications for emission levels

The time series reported in the 2015 submission and the actual one (2016 submission) are summarised in Table 8.2 by gas; differences in emission levels due to recalculations are also reported.

Improvements in the calculation of emission estimates as well as the application of the 2006 IPCC Guidelines have led to a recalculation of the entire time series of the national inventory. Considering total GHG emissions without LULUCF, estimates show an increase in comparison with the last year submission, equal to 0.2% for the base year and 0.4% for 2013. Considering the national total with the LULUCF sector, the base year has increased by 0.04% and the 2013 emission levels by 1.2%.

Detailed explanations of these recalculations are provided in the sectoral chapters.

Table 8.1 Explanations of the main recalculations in the 2016 submission

Implementing Regulation Article 16: Reporting on major changes to methodological descriptions Please report the major changes to the methodological descriptions in the national inventory report			
Member State:	ITALY		
Reporting year:	2016		
GREENHOUSE GAS SOURCE AND SINK CATEGORIES	DESCRIPTION OF METHODS	RECALCULATIONS	REFERENCE
	Please mark the relevant cell where the latest NIR includes major changes in methodological descriptions compared to the NIR of the previous year	Please mark the relevant cell where this is also reflected in recalculations compared to the previous years' CRF	If the cell is marked please provide a reference to the relevant section or pages in the NIR and if applicable some more detailed information such as the sub-category or gas concerned for which the description was changed.
Total (Net Emissions)			

1. Energy			
A. Fuel Combustion (sectoral approach)			
1. Energy industries			
2. Manufacturing industries and construction			
3. Transport			
4. Other sector			
5. Other			
B. Fugitive emissions from fuels			
1. Solid fuels			
2. Oil and natural gas and other emissions from energy production			
C. CO ₂ transport and storage			
2. Industrial processes and product use			
A. Mineral industry			
B. Chemical industry			
C. Metal industry			
D. Non-energy products from fuels and solvent use			
E. Electronic industry			
F. Product uses as substitutes for ODS			
G. Other product manufacture and use			
H. Other			
3. Agriculture			
A. Enteric fermentation			
B. Manure management			
C. Rice cultivation			
D. Agricultural soils			
E. Prescribed burning of savannahs			
F. Field burning of agricultural residues			
G. Liming			

H. Urea application			
I. Other carbon containing fertilisers			
J. Other			
4. Land use, land-use change and forestry			
A. Forest land			
B. Cropland			
C. Grassland			
D. Wetlands			
E. Settlements			
F. Other land			
G. Harvested wood products	X	X	§6.13 - Revision of the methodology of the category according to the IPCC 2006 Guidelines (Approach B instead of Approach A)
H. Other			
5. Waste			
A. Solid waste disposal			
B. Biological treatment of solid waste			
C. Incineration and open burning of waste			
D. Wastewater treatment and discharge			
E. Other			
6. Other (as specified in Summary 1.A)			
KP LULUCF			
Article 3.3 activities			
Afforestation/reforestation			
Deforestation			
Article 3.4 activities			
Forest management			
Cropland management (if elected)			
Grazing land management (if elected)			
Revegetation (if elected)			
Wetland drainage and rewetting (if elected)			

NIR Chapter	DESCRIPTION		REFERENCE
	Please mark the cell where the latest NIR includes major changes in descriptions compared to the previous year NIR		If the cell is marked please provide some more detailed information for example reference to pages in the NIR
Chapter 1.2 Description of national inventory arrangements			

Table 8.2 Differences in time series between the 2016 and 2015 submissions due to recalculations

	subm	1990	1995	2000	2005	2010	2011	2012	2013
Net CO₂ emissions/removals (Gg CO₂-eq.)	2016	427,652	421,275	444,563	458,336	393,526	389,730	369,357	330,325
	2015	428,785	423,110	445,744	459,864	394,255	387,485	368,830	326,105
<i>Differences</i>		-0.26%	-0.43%	-0.27%	-0.33%	-0.18%	0.58%	0.14%	1.29%
CO₂ emissions (without LULUCF) (Gg CO₂-eq.)	2016	436,204	447,201	465,175	490,914	428,880	416,500	389,341	362,064
	2015	436,204	447,201	465,173	491,006	428,936	416,663	391,067	360,423
<i>Differences</i>		0.00%	0.00%	0.00%	-0.02%	-0.01%	-0.04%	-0.44%	0.46%
CH₄ emissions (Gg CO₂-eq.)	2016	56,201	54,918	56,466	51,205	48,302	46,889	47,741	44,270
	2015	55,640	54,407	55,981	50,716	46,992	46,444	46,711	44,273
<i>Differences</i>		1.01%	0.94%	0.87%	0.96%	2.79%	0.96%	2.21%	-0.01%
CH₄ emissions (without LULUCF) (Gg CO₂-eq.)	2016	54,531	54,532	55,515	50,821	47,942	46,314	46,521	44,074
	2015	53,966	54,023	55,034	50,337	46,634	45,880	45,507	44,074
<i>Differences</i>		1.05%	0.94%	0.87%	0.96%	2.80%	0.95%	2.23%	0.00%
N₂O emissions (Gg CO₂-eq.)	2016	28,239	29,600	30,388	29,258	20,581	20,353	20,961	19,818
	2015	27,435	28,662	29,643	28,489	19,380	19,446	19,752	19,142
<i>Differences</i>		2.93%	3.27%	2.51%	2.70%	6.20%	4.67%	6.13%	3.53%
N₂O emissions (without LULUCF) (Gg CO₂-eq.)	2016	27,427	28,789	29,717	28,650	19,946	19,523	20,045	19,100
	2015	27,130	28,520	29,463	28,395	19,263	19,296	19,517	19,105
<i>Differences</i>		1.10%	0.94%	0.86%	0.90%	3.54%	1.17%	2.71%	-0.03%
HFCs (Gg CO₂-eq.)	2016	444	813	2,098	5,998	9,725	10,326	10,844	11,502
	2015	444	813	2,098	5,998	9,725	10,326	10,856	11,518
<i>Differences</i>		0.00%	0.00%	0.00%	0.00%	0.00%	0.00%	-0.11%	-0.14%
PFCs (Gg CO₂-eq.)	2016	2,907	1,450	1,388	1,940	1,520	1,661	1,499	1,705
	2015	2,907	1,450	1,388	1,940	1,520	1,661	1,499	1,705
<i>Differences</i>		0.00%	0.00%	0.00%	0.00%	0.00%	0.00%	0.00%	0.00%
SF₆ (Gg CO₂-eq.)	2016	408	664	561	547	391	438	442	417
	2015	408	664	561	547	391	438	442	417
<i>Differences</i>		0.00%	0.00%	0.00%	0.00%	0.00%	0.00%	0.00%	0.00%
NF₃ (Gg CO₂-eq.)	2016			26	33	20	28	25	26
	2015			26	33	20	28	25	26
<i>Differences</i>				0.00%	0.00%	0.00%	0.00%	0.00%	0.00%
Total (with LULUCF) (Gg CO₂-eq.)	2016	515,851	508,720	535,489	547,318	474,065	469,425	450,870	408,063
	2015	515,619	509,107	535,440	547,589	472,283	465,829	448,115	403,186
<i>Differences</i>		0.04%	-0.08%	0.01%	-0.05%	0.38%	0.77%	0.61%	1.21%
Total (without LULUCF) (Gg CO₂-eq.)	2016	521,921	533,450	554,479	578,904	508,424	494,790	468,718	438,887
	2015	521,058	532,672	553,742	578,258	506,489	494,292	468,913	437,268
<i>Differences</i>		0.17%	0.15%	0.13%	0.11%	0.38%	0.10%	-0.04%	0.37%

8.3 Implications for emission trends, including time series consistency

Recalculations account for an improvement in the overall emission trend and consistency in time series. In comparison with the time series submitted in 2015, emission levels of the base year, as total emissions in CO₂ equivalent without LULUCF, slightly changed (+0.2%).

If considering emission levels with LULUCF, an increase by 0.04% is observed between the 2016 and 2015 total figures in CO₂ equivalent.

The trend 'base year- year 2013', without LULUCF, does not show a significant change from the previous to this year submission; the reduction in emissions, 1990-2013, is equal now to 15.9% whereas it was 16.1% in the last year submission.

8.4 Recalculations, response to the review process and planned improvements

This chapter summarises the recalculations and improvements made to the Italian GHG inventory since the last year submission.

In addition to a new year, the inventory is updated annually by a revision of the existing activity data and emission factors in order to include new information available; the update could also reflect the revision of methodologies. Revisions always apply to the whole time series.

The inventory may also be expanded by including categories not previously estimated if sufficient information on activity data and suitable emission factors have been identified and collected.

8.4.1 Recalculations

The key differences in emission estimates occurred since the last year submission are reported in Table 8.1 and Table 8.2. No main recalculations occurred for this year submission, as for the last year submission when main recalculations were due to the application of the 2006 IPCC Guidelines, involving emission factors, parameters and methodologies.

Besides the usual updating of activity data, recalculations may be distinguished in methodological changes, source allocation and error corrections.

All sectors were involved in changes due to updates of activity data and some emission factor. Specifically:

Energy. The whole time series of road transport emissions has been recalculated because of the application of the new version of the model COPERT 4. Waste fuel consumption for commercial heating activity data has been updated from 2010 because the update of activity data for industrial waste. Biomass activity data for heating has been recalculated for the whole time series according to updated activity data, explaining most of the difference for total national CH₄ and N₂O emissions. CO₂ emission factor for avio gasoline has been updated for the whole time series on the basis of the corrigenda 2006 IPCC Guidelines.

IPPU. CO₂ emission factor from electric arc furnaces iron and steel production have been updated from 2004 on the basis of information provided by operators at plant level in the framework of the EU-ETS.

Agriculture. Minor recalculations occurred in this submission due to the update of the activity data of organic soil for the whole time series, as well as the update of rice production and rabbit for 2013. In addition the value of N excreted by sows for 2013 has been updated.

LULUCF. Harvested wood products estimates have been updated for the whole time series on the basis of the Approach B methodology instead of the Approach A. In addition CO₂ emissions from organic soils in grassland have been estimated and added for the whole time series as well as N₂O emissions from land-use conversion to settlements.

Waste. No major recalculations occurred in the sector. For waste incineration, recalculations are due to the update of few plants industrial waste activity data from 2000.

8.4.2 Response to the UNFCCC review process

A complete list of improvements following the UNFCCC review process is reported in Annex 12. Improvements regarded the completeness and transparency of the information reported in the NIR.

More information on the trend emissions has been provided in the energy sector and information on charcoal production, more information on methodology used to estimate emissions for industrial processes (specifically, lime production, limestone and dolomite use and F-gases estimations), agriculture sector (manure management and lime application) and LULUCF has been added and the description of country specific methods and the rationale behind the choice of emission factors, activity data and other related parameters for different sector has been better detailed.

8.4.3 Planned improvements (e.g., institutional arrangements, inventory preparation)

The main institutional and legal arrangements required under the Kyoto Protocol have been finalized. Main improvements are related to the finalization of activities defined in the framework of national registry for forest carbon sinks, specifically related to the land and land-use changes identification. Time series related to the different IPCC categories areas have been assembled using IUTI data, and the data assessed by the national forest inventories (1985, 2005, 2012). Additional information is provided in Annex 10. Specific improvements are identified in the relevant chapters and specified in the 2016 QA/QC plan; they can be summarized in the following.

For the energy and industrial sectors, the database where information collected in the framework of different EU legislation, Large Combustion Plant, E-PRTR and Emissions Trading, is annually updated and improved. The database has helped highlighting the main discrepancies in information and detecting potential errors leading to a better use of these data in the national inventory.

For the agriculture and waste sectors, improvements will be related to the availability of new information on emission factors, activity data as well as parameters necessary to carry out the estimates; specifically, for agriculture, improvements are expected for the grazing, housing, storage systems and land spreading information collected by 2013 Agricultural Survey, while for waste sector the availability of additional information on waste composition.

For the LULUCF, the third NFI field surveys will allow using of IPCC carbon stock change method to estimate emissions and removals for forest land remaining forest land category.

Additional studies will regard the comparison between local inventories and national inventory and exchange of information with the 'local inventories' national expert group.

Further analyses will concern the collection of statistical data and information to estimate uncertainty in specific sectors by implementing Approach 2 of the IPCC guidelines.

PART II: SUPPLEMENTARY INFORMATION REQUIRED UNDER ARTICLE 7, PARAGRAPH 1

9 KP-LULUCF

9.1 General information

Under Article 3, paragraph 3, of the Kyoto Protocol (KP), Italy reports emissions and removals from afforestation (A), reforestation (R) and deforestation, and under Article 3, paragraph 4 emissions and removals from forest management (FM), cropland management (CM) and grazing land management (GM). The estimates for emissions and removals under Articles 3.3 and 3.4 are consistent with the 2013 Revised Supplementary Methods and Good Practice Guidance Arising from the Kyoto Protocol (2013 KP Supplement, IPCC, 2014) and the relevant UNFCCC Decisions (15/CMP.1, 16/CMP.1, 2/CMP.6, 2/CMP.7).

9.1.1 Definition of forest and any other criteria

The forest definition to be used in the second commitment period is the same definition adopted for the first commitment period. The forest definition adopted by Italy is in line with the definitions of the Food and Agriculture Organization of the United Nations for its Global Forest Resource assessment (FAO FRA 2000). This definition is consistent with the definition given in Decision 16/CMP.1. Forest is a land with the following threshold values for tree crown cover, land area and tree height:

- a. a minimum area of land of 0.5 hectares;
- b. tree crown cover of 10 per cent;
- c. minimum tree height of 5 meters.

Forest roads, cleared tracts, firebreaks and other open areas within the forest as well as protected forest areas are included in forest.

Following 2013 ERT's finding, plantations, previously not included in areas subject to art. 3.3 and 3.4 activities, have been classified as forest and reported in the appropriate Art. 3.3 and 3.4 categories.

9.1.2 Elected activities under Article 3, paragraph 4, of the Kyoto Protocol

Italy has elected cropland management (CM) and grazing land management (GM) as additional activities under Article 3.4. Following the Decision 2/CMP.7, the forest management (FM) has to be compulsorily accounted as an activity under Article 3.4.

9.1.3 Description of how the definitions of each activity under Article 3.3 and each elected activity under Article 3.4 have been implemented and applied consistently over time

Afforestation and *reforestation* areas have been estimated on the basis of data of the three Italian National Forest Inventories (IFN1985, IFNC2005 and the on-going INFC2015). *Deforestation* data have been detected by the surveys carried out in the framework of the NFIs (with reference to the years 2005 and 2012; 2013 and 2014 data have been deduced by a linear extrapolation for 2012-2014); administrative records at NUT2 level collected by the National Institute of Statistics related to deforested area have been used for the period 1990-2005.

The definition of *forest management* is interpreted in using the broader approach as described in the GPG LULUCF 2003. All forests fulfilling the definition of forest, as given above, are considered as managed and

are under forest management. The total Italian forest area is eligible under *forest management* activity, since the entire Italian forest area has to be considered managed forest lands.

Concerning *deforestation* activities, in Italy land use changes from forest to other land use categories are allowed in very limited circumstances, as stated in art. 4.2 of the Law Decree n. 227 of 2001.

Lands subject to *cropland management* activity are consistent with the cropland lands in the UNFCCC reporting. CM data have assessed on the basis of the IUTI data, related to 1990, 2000 and 2008 and 2012; 2013 and 2014 data have been deduced by a linear extrapolation for the period 2012-2014. The same activity data deduced for UNFCCC reporting (cropland category) were therefore used to report for *cropland management*.

Land subject to *grazing land management* have been assessed on the basis of the definition included in the Annex to the the decision 16/CMP.1⁶⁰. Lands under GM in Italy are those predominantly covered by herbaceous vegetation (introduced or indigenous) for a period longer than five years, used for grazing or fodder harvesting and /or under practices to control the amount and type of vegetation. In the current submission, only the area related to the 'improved grazing land' have been reported; this area corresponds to lands subject to inspections and certifications procedures, in accordance with the EU Regulations⁶¹ on organic production, as well as by the Rural Development Regulations⁶² related to the organic farming measure. Data of grazing lands managed with organic practices has been derived from the National System on Organic Farming (SINAB, <http://www.sinab.it/>) of the Ministry of Agriculture, Food and Forest Policies (MIPAAF).

9.1.4 Description of precedence conditions and/or hierarchy among Article 3.4 activities, and how they have been consistently applied in determining how land was classified

In line with guidance provided by the 2013 KP Supplement (IPCC, 2014), an hierarchy has been established among the activities subject to article 3.3, FM and elected article 3.4. Land subject to article 3.3 activities and FM are mandatory and take precedence over elected 3.4 activities.

Italy has elected CM and GM as additional activities under Article 3.4, therefore it is necessary to establish a hierarchy between the abovementioned activities: in Italian context, the CM activity has an higher hierarchical order than GM activity. Furthermore, land converted from cropland to grassland is assumed to be converted into natural grassland, thus included in the CM activity.

9.2 Land-related information

⁶⁰ *Grazing land management* is the system of practices on land used for livestock production aimed at manipulating the amount and type of vegetation and livestock produced.

⁶¹ Commission Regulation (EC) n. 889/2008: <http://eur-lex.europa.eu/legal-content/EN/TXT/PDF/?uri=CELEX:32008R0889&from=EN>; Council Regulation (EC) n. 834/2007: <http://eur-lex.europa.eu/legal-content/EN/TXT/HTML/?uri=URISERV:f86000&from=IT>; Council Regulation (EEC) n. 2092/91: <http://eur-lex.europa.eu/LexUriServ/LexUriServ.do?uri=CELEX:31991R2092:EN:HTML>

⁶² Regulation (EEC) n. 2078/92: http://ec.europa.eu/agriculture/envir/programs/evalrep/text_en.pdf; Council Regulation (EC): n. 1257/1999 <http://eur-lex.europa.eu/legal-content/EN/TXT/PDF/?uri=CELEX:31999R1257&from=en>; Council Regulation (EC) n. 1698/2005: <http://eur-lex.europa.eu/legal-content/EN/TXT/PDF/?uri=CELEX:32005R1698&from=en>; Regulation (EU) n. 1305/2013: <http://eur-lex.europa.eu/LexUriServ/LexUriServ.do?uri=OJ:L:2013:347:0487:0548:EN:PDF>

Italy implements the Reporting Method 1 for lands subject to Article 3.3 and Article 3.4 activities. The reporting area boundaries for land subject to Article 3.3 and to FM activities have been identified with the administrative boundaries of Italian regions (NUTS2 level). The reporting area boundaries for GM and CM have been identified with the administrative boundaries of Italy (NUTS1 level). These areas include multiple units of land subject to *afforestation/reforestation* and *deforestation* and land areas subject to *forest management*, *cropland management* and *grazing land management*. Approach 2 has been used for representing land areas.

Data for land use and land-use changes were obtained by the National Forest Inventories ((IFN1985, IFNC2005 and the on-going INFC2015). IFN1985 was accomplished by means of systematic sampling with a single phase of information gathering on the ground. The sampling points were identified in correspondence to the nodes of a grid with a mesh of 3 km superimposed on the official map of the State on a scale of 1:25.000. Each point therefore represents 900 ha, for a total of 33,500 points distributed within the national territory. IFNC2005 has a three-phase sampling design; the sampling units were 300,000 and were identified in correspondence to the nodes of a grid with a mesh of 1 km superimposed on the official map of the State. A first inventory phase, consisting in interpretation of 1m resolution orthophotos, dated from 2002 to 2003, was followed by ground surveys, in order to assess the forest use, and to detect the main qualitative attributes of Italian forests. The phase 3 has consisted in ground surveys to estimate the values of the main quantitative attributes of forest stands (i.e. volume of growing stock, tree density, annual growth, aboveground biomass, carbon stock, deadwood volume and biomass). A specific survey was dedicated to the soils pool, gaining data on soils carbon stock by 1,500 sampling areas selected in the IFNC2005 original grid. The third national forest inventory, IFNC2015, has the same three-phase sampling design of the previous NFI (INFC2005); the first phase of INFC2015 (interpretation of orthophotos) has been carried out in 2013, resulting in an assessment of forest land area.

Data of land subject to *grazing land management* has been derived from the National System on Organic Farming (SINAB, <http://www.sinab.it/>) of the Ministry of Agriculture, Food and Forest Policies (MIPAAF). Total organic area is reported in the SINAB at national level since 1990. Quantitative information on the different subcategories, including organic grazing land, is available from the year 1999. The data related to the land subject to the organic grazing land from 1990 to 1998 has been deduced applying the average proportion of organic grazing land to the total organic area (22.6%) in the period 2000-2012.

9.2.1 Spatial assessment unit used for determining the area of the units of land under Article 3.3

The spatial assessment unit to determine the area of units of land under Article 3.3 is 0.5 ha, which is the same as the minimum area of forest.

9.2.2 Methodology used to develop the land transition matrix

The land transition matrix is shown in Table NIR-2 (Table 9.1). The same data sources are used for the UNFCCC greenhouse gas inventory and for the estimates of emissions and removals under Articles 3.3 and 3.4.

LUC matrices for each year of the period 1990–2014 have been assembled on the basis of the IUTI⁶³ data, related to 1990, 2000 and 2008. For 2012, land use and land use changes data were assessed through the survey, carried out in the framework of the III NFI, on an IUTI's subgrid (i.e. 301,300 points, covering the

⁶³ Detailed information on IUTI is reported in Annex 10

entire country). Annual figures for land area, and consequently for *afforestation/reforestation* areas, were estimated on the basis of the forest area increase as detected by the National Forest Inventories. *Deforestation* data have been detected by the surveys carried out in the framework of the NFIs (with reference to the years 2005 and 2012); administrative records at NUT2 level collected by the National Institute of Statistics related to deforested area have been used for the period 1990-2005. Activities planned in the framework of the registry for carbon sinks are expected to refine these estimates, providing detailed information on the final land use of the deforested area; in the current submission, a conservative approach was applied hypothesising that the total deforested area is converted into settlements. In addition, it should be noted that land use changes due to wildfires are not allowed by national legislation (Law Decree 21 November 2000, n. 353, art.10.1).

Due to the technical characteristics of the IUTI assessment (i.e. classification of orthophotos), it was technically impossible to have a clear distinction among some subcategories in *cropland* and *grassland* categories (i.e. annual pastures versus grazing land). Therefore it has been decided to aggregate the *cropland* and *grassland* categories, as detected by IUTI, and then disaggregate them into the different subcategories, using as proxies the national statistics (ISTAT, [b], [c]) related to annual crops and perennial woody crops. The *cropland* area has been identified as the area of land subject to *cropland management*. Data of land subject to *grazing land management* has been derived from the National System on Organic Farming (SINAB, <http://www.sinab.it/>) of the Ministry of Agriculture, Food and Forest Policies (MIPAAF); the area reported under GM is currently a subset of the area reported under UNFCCC, *grassland* category.

Table 9.1 Land transition matrices - Areas and changes in areas in 1990, in 2013 and in 2014 [kha]

kha	1990						
	3.3			3.4			total (beginning of year)
	AR	D	FM	CM	GM	Other	
AR	73.77						74
D		14.44					14
FM		0.72	7,511.12				7,512
CM				10,704.36			10,704
GM					2.99		3
Other	78.68					11,747.51	11,826
Total (end of 1990)	152	15.17	7,511	10,704	3	11,748	30,134
kha	2013						
	3.3			3.4			total (beginning of year)
	AR	D	FM	CM	GM	Other	
AR	1,783.02						1,783
D		44.08					44
FM		3.69	7,467.76				7,471
CM				8,916.29			8,916
GM					380.23		380
Other	76.52				89.52	11,372.49	11,539
Total (end of 2013)	1,860	47.78	7,468	8,916	470	11,372	30,134
kha	2014						
	3.3			3.4			total (beginning of year)
	AR	D	FM	CM	GM	Other	
AR	1,859.54						1,860
D		47.78					48
FM		3.69	7,464.06				7,468
CM				8,863.49			8,863
GM					404.07		404
Other	76.52				23.85	11,390.60	11,491
Total (end of 2014)	1,936	51.47	7,464	8,863	428	11,391	30,134

9.2.3 Maps and/or database to identify the geographical locations, and the system of identification codes for the geographical locations

The Italian regions have been used as the geographical units for reporting (Figure 9.1) for land subject to Article 3.3 and to FM activities; boundaries of reporting areas have been identified with the administrative boundaries of Italian regions (NUTS2 level). The reporting area boundaries for GM and CM have been identified with the administrative boundaries of Italy (NUTS1 level). ID-codes have been assigned following the denomination of the different regions.



Figure 9.1 Geographical locations of the reporting regions and their identification codes

9.3 Activity-specific information

9.3.1 Methods for carbon stock change and GHG emission and removal estimates

9.3.1.1 Description of the methodologies and the underlying assumptions used

Methods for estimating carbon stock changes in forests (for Article 3.3 *afforestation/reforestation* and Article 3.4 *forest management*) are the same as those used for the UNFCCC greenhouse gas inventory: details are given in par. 6.2.4.

A growth model, For-est, is used to estimate the net change of carbon in the five reporting pools: aboveground and belowground biomass, dead wood and litter, and soils as soil organic matter. Additional information on the methodological aspects may be found in Federici et al., 2008; some specific parameters

(i.e. biomass expansion factors, wood basic densities for aboveground biomass estimate, root/shoot ratios) used in the estimation process are the same reported in the above-mentioned article; in other cases (i.e. dead wood or litter pools) different coefficients have been used to deduce the carbon stock changes in the pools, on the basis of the results of the II National Forestry Inventory and the national forest definition. The model has been applied at regional scale (NUTS2) because of availability of forest-related statistical data: model input data for the forest area, per region and inventory typologies, were the Italian forest inventories (NFI1985, INFC2005), while the results of the first phase of the INFC2015 were used in forest area assessment. Following the 2011 ERT's recommendation regarding soils pool, Italy has decided to apply the IPCC Tier1, assuming that, for land under Forest Management activities, the carbon stock in soil organic matter does not change, regardless of changes in forest management, types, and disturbance regimes; in other words it has to be assumed that the carbon stock in mineral soil remains constant so long as the land remains forest. Therefore carbon stock changes in soils pool, for land subject to Forest Management, have not been reported, and transparent and verifiable information that the pool is not a net source for Italy is provided in par. 9.3.1.2.

Methods for estimating carbon stock changes for lands subject to *cropland management* activity are the same as those used for the UNFCCC greenhouse gas inventory: details are given in par. 6.3.4. In line with the 2013 KP Supplement (IPCC, 2014) and 2006 IPCC Guidelines (IPCC, 2006), carbon stock changes have been estimated only for the living biomass of perennial woody crops, on the basis of carbon gains and losses, computed applying a value of biomass C stock at maturity. Tier 1 method has been followed for dead wood and litter, assuming that the abovementioned pools are at equilibrium, and no carbon stock changes are occurring. Soils carbon stock changes have been assessed to be not occurring, as no management changes can be documented. CO₂ emissions from cultivated organic soils subject to CM activity have been estimated, using default emission factor for warm temperate, reported in Table 5.6 of 2006 IPCC Guidelines (vol.4, chapter 5). The area organic soils, updated on the basis of the FAOSTAT database, have been assessed through the stratification of different global datasets:

- the area covered by organic soils have been defined by extracting the Histosols classes from the *Harmonized World Soil Database*⁶⁴
- the cultivated area has been identified from the global land cover dataset, GLC2000⁶⁵, using the three “cropland” classes.

Carbon stock changes related to land subject to *grazing land management* have been estimated on the basis of the guidance of 2013 KP Supplement (IPCC, 2014). In particular no change in carbon stocks in the living biomass pool has been assumed; Tier 1 method has been followed for dead wood and litter, assuming that the abovementioned pools are at equilibrium, and no carbon stock changes are occurring. Changes in carbon stocks in mineral soils have been estimated following the 2006 IPCC Guidelines (eq. 2.25, vol.4, chapter 2), on the basis of country specific SOC_{ref} deduced by the the default reference soil organic carbon stocks for mineral soils (table 2.3, vol.4, chapter 2, IPCC, 2006). The assessment of the country specific SOC_{ref} has been carried out using the following layers: Climatic Zone layer⁶⁶, Corine Land Cover 2006⁶⁷, Italian soil map (Costantini et al., 2013). The country specific SOC_{ref} have been stratified into three macroareas in Italy:

⁶⁴ FAO/IIASA/ISRIC/ISSCAS/JRC, 2012. Harmonized World Soil Database (version 1.2). FAO, Rome, Italy and IIASA, Laxenburg, Austria.

⁶⁵ EC-JRC. 2003. Global Land Cover 2000 database. Available at <http://bioval.jrc.ec.europa.eu/products/glc2000/glc2000.php>

⁶⁶ European Commission's Joint Research Centre (JRC): Climatic Zones <http://esdac.jrc.ec.europa.eu/projects/renewable-energy-directive>

⁶⁷ Corine Land Cover 2006: <http://sia.eionet.europa.eu/CLC2006>

north (78.5 t C ha⁻¹), center (71.3 t C ha⁻¹) and south (46.2 t C ha⁻¹). Default stock change factors (F_{LU}, F_{MG}, F_I) have been selected on the basis of national circumstances as reported in table 9.2.

Table 9.2 Stock change factors

	<i>Improved grassland</i>	<i>nominally managed (not degraded)</i>
F _{LU}	1.00	1.00
F _{MG}	1.14	1.00
F _I	1.11	1.11

Italy uses the IPCC default land use transition period of 20 years, to estimate carbon stock changes in soils pools for afforestation/reforestation activities under art. 3.3 and for land subject to art. 3.4 of the Kyoto Protocol.

Concerning carbon stock changes resulting from *deforestation* activities, for the current submission a conservative approach was applied, hypothesising that the total deforested area is converted into settlements. Activities planned in the framework of the registry for carbon sinks are expected to refine these estimates, providing detailed information on the final land use of the deforested area. In addition, it should be noted that land use changes due to wildfires are not allowed by national legislation (Law Decree 21 November 2000, n. 353, art.10, comma 1). Carbon stock changes related to the forest land areas, before deforestation activities, have been estimated, for each year and for each pool (living biomass, dead organic matter and soils), on the basis of forest land carbon stocks deduced from the model described in par. 6.2.4. The loss, in terms of carbon, due to deforested area is computed assuming that the total amount of carbon, existing in the different pools before deforestation, is lost.

GHG emissions from biomass burning were estimated with the same method as described in par. 6.12.2. CO₂ emissions due to forest fires in areas subject to art. 3.3 and *forest management* activities have been included in corresponding tables: in particular, CO₂ emissions from biomass burning in land subject to art 3.3 activities are included in Table 4(KP-I)A.1.1, Losses (Aboveground and belowground pools), while CO₂ emissions from burnt areas under *forest management* are included in Table 4(KP-I)B.1, Forest Management, Losses (Aboveground and belowground pools). GHG emissions from biomass burning from lands subject to CM and GM activities have been reported in the table (KP-II)4.

9.3.1.2 Justification when omitting any carbon pool or GHG emissions/removals from activities under Article 3.3 and elected activities under Article 3.4

Following the main finding of 2011 review process, Italy has decided not to account for the soil carbon stock changes from activities under Article 3.4, providing transparent and verifiable information to demonstrate that soils pool is not a source in Italy, as required by par. 21 of the annex to decision 16/CMP.1).

Art. 3.4 – Forest Management: demonstration that soils pool is not a source

Carbon stock changes in minerals soils, for *Forest land remaining Forest land* and for land under art. 3.4 (*Forest Management*) activities, have been estimated from the aboveground carbon amount with linear relations (SOC = f (C_{Aboveground})), per forestry use – stands (resinous, broadleaves, mixed stands) and coppices, calculated on data collected within the European project Biosoil⁶⁸ (for soils) and a Life+ project

⁶⁸ BioSoil project – http://www3.corpoforestale.it/flex/cm/pages/ServeBLOB.php/L/IT/IDPagina/487/UT/systemPrint;http://www.inbo.be/content/page.asp?pid=EN_MON_FSCC_condition_report

FutMon⁶⁹ (*Further Development and Implementation of an EU-level Forest Monitoring System*), for the aboveground biomass. Soil carbon stocks of mineral soils were assessed down to 40 cm with layer-based sampling (0-10, 10-20, 20-40 cm) on 227 forest plots on a 15x18 km grid. Data have been calculated layer by layer by using measured data of layer depth and soil carbon concentration (704 values), bulk density (543 measured data, 163 estimated data in the field or using pedofunctions) and volume of coarse fragment (704 values estimated in the field). BioSoil assessed also OF and OH layer in which organic material is in various states of decomposition (down to humus). Those layers were included in the estimation of carbon stocks in mineral soils. In Table 9.3 the different relations used to obtain soil carbon amount per ha [t C ha⁻¹] from the aboveground carbon amount per ha [t C ha⁻¹] have been reported.

Table 9.3 Relations soil - aboveground carbon per ha

	Inventory typology	Relation soil – aboveground C per ha	R ²	Standard error
<i>stands</i>	norway spruce	$y = 0.2218x + 73.005$	0.0713	40.14
	silver fir	$y = 0.2218x + 73.005$	0.0713	40.14
	larches	$y = 0.2218x + 73.005$	0.0713	40.14
	mountain pines	$y = 0.2218x + 73.005$	0.0713	40.14
	mediterranean pines	$y = 0.2218x + 73.005$	0.0713	40.14
	other conifers	$y = 0.2218x + 73.005$	0.0713	40.14
	european beech	$y = 0.2502x + 79.115$	0.0925	44.10
	turkey oak	$y = 0.2502x + 79.115$	0.0925	44.10
	other oaks	$y = 0.2502x + 79.115$	0.0925	44.10
	other broadleaves	$y = 0.2502x + 79.115$	0.0925	44.10
<i>coppices</i>	european beech	$y = 0.2683x + 70.208$	0.073	33.39
	sweet chestnut	$y = 0.2683x + 70.208$	0.073	33.39
	hornbeams	$y = 0.2683x + 70.208$	0.073	33.39
	other oaks	$y = 0.2683x + 70.208$	0.073	33.39
	turkey oak	$y = 0.2683x + 70.208$	0.073	33.39
	evergreen oaks	$y = 0.2683x + 70.208$	0.073	33.39
	other broadleaves	$y = 0.2683x + 70.208$	0.073	33.39
	conifers	$y = 0.2218x + 73.005$	0.0713	40.14
<i>plantations</i>	eucalyptuses coppices	$y = 0.2683x + 70.208$	0.073	33.39
	other broadleaves coppices	$y = 0.2683x + 70.208$	0.073	33.39
	poplars stands	$y = 0.2502x + 79.115$	0.0925	44.10
	other broadleaves stands	$y = 0.2502x + 79.115$	0.0925	44.10
	conifers stands	$y = 0.2218x + 73.005$	0.0713	40.14
<i>protec tive</i>	rupicolous forest	$y = 0.3262x + 68.648$	0.1338	38.96
	riparian forest	$y = 0.3262x + 68.648$	0.1338	38.96

Linear relationships resulted in different trends for the different forest inventory typologies. In the following Table 9.4 the Soil Organic Content (SOC) per hectare, inferred by the use of the linear relationships, is shown for the different inventory typologies and different years.

⁶⁹ FutMon: Life+ project for the "Further Development and Implementation of an EU-level Forest Monitoring System"; <http://www.futmon.org>; <http://www3.corpoforestale.it/flex/cm/pages/ServeAttachment.php/L/IT/D/D.e54313ecaf7ae893e249/P/BLOB%3AID%3D397>

Table 9.4 Soil Organic Content (SOC) per hectare, for the different inventory typologies

	Inventory typology	1990	1995	2000	2005	2010	2013	2014
		<i>t C ha⁻¹</i>	<i>t C ha⁻¹</i>	<i>t C ha⁻¹</i>	<i>t C ha⁻¹</i>	<i>t C ha⁻¹</i>	<i>t C ha⁻¹</i>	<i>t C ha⁻¹</i>
<i>stands</i>	norway spruce	85.66	85.26	84.85	84.62	84.65	84.67	84.65
	silver fir	87.47	86.76	86.05	85.92	85.96	85.97	85.92
	larches	83.94	83.44	82.97	82.89	83.10	83.17	83.16
	mountain pines	83.91	84.84	85.66	86.81	87.90	88.57	88.79
	mediterranean pines	83.31	85.01	86.46	88.15	89.34	90.03	90.31
	other conifers	80.10	80.88	81.54	82.42	83.37	83.90	84.08
	european beech	98.77	98.57	98.48	98.81	99.09	99.34	99.47
	turkey oak	94.81	95.12	95.40	96.06	96.44	96.66	96.80
	other oaks	89.24	89.59	89.95	90.70	91.24	91.53	91.66
	other broadleaves	89.91	90.03	90.07	90.64	91.11	91.36	91.47
<i>coppices</i>	european beech	83.39	83.09	82.86	82.95	83.34	83.62	83.71
	sweet chestnut	84.17	87.25	89.81	92.53	95.28	96.96	97.50
	hornbeams	76.55	76.33	76.16	76.14	76.25	76.34	76.35
	other oaks	75.68	76.23	76.59	76.94	77.30	77.54	77.58
	turkey oak	79.42	79.07	78.77	78.65	78.68	78.75	78.76
	evergreen oaks	79.84	79.83	79.81	79.95	80.12	80.29	80.34
	other broadleaves	78.72	80.46	81.88	83.27	84.54	85.20	85.39
	conifers	80.23	80.87	81.47	82.25	83.13	83.67	83.82
<i>plantations</i>	eucalyptuses coppices	83.72	87.06	88.15	88.83	88.99	88.76	88.81
	other broadleaves coppices	84.17	86.98	88.28	89.16	89.81	89.99	90.04
	poplars stands	87.86	91.16	93.57	95.75	97.35	97.89	97.98
	other broadleaves stands	86.85	86.69	86.89	87.46	88.17	88.63	88.80
	conifers stands	82.31	84.03	86.28	89.35	92.73	94.96	95.74
<i>protective</i>	rupicolous forest	76.80	77.31	77.81	78.44	79.07	79.42	79.57
	riparian forest	83.66	83.16	82.77	82.54	82.70	82.77	82.80

Carbon stock changes in mineral soils have been reported in the following table 9.5 and figure 9.2, for the different inventory typologies.

Table 9.5 Carbon stock changes in mineral soils (Soil Organic Matter (SOM) pool)

Inventory typology	1990	1995	2000	2005	2010	2011	2012	2013	2014
	<i>Gg C</i>	<i>Gg C</i>	<i>Gg C</i>	<i>Gg C</i>	<i>Gg C</i>	<i>Gg C</i>	<i>Gg C</i>	<i>Gg C</i>	<i>Gg C</i>
stands	2,004	2,367	2,187	2,491	2,033	1,915	1,739	1,981	1,932
coppices	3,514	3,852	3,670	3,801	3,198	3,081	3,025	3,162	3,008
rupicolous and riparian forests	563	640	613	641	474	449	423	475	474
plantations	228	197	191	189	121	116	100	94	93
Total	6,310	7,055	6,661	7,121	5,825	5,560	5,286	5,713	5,507

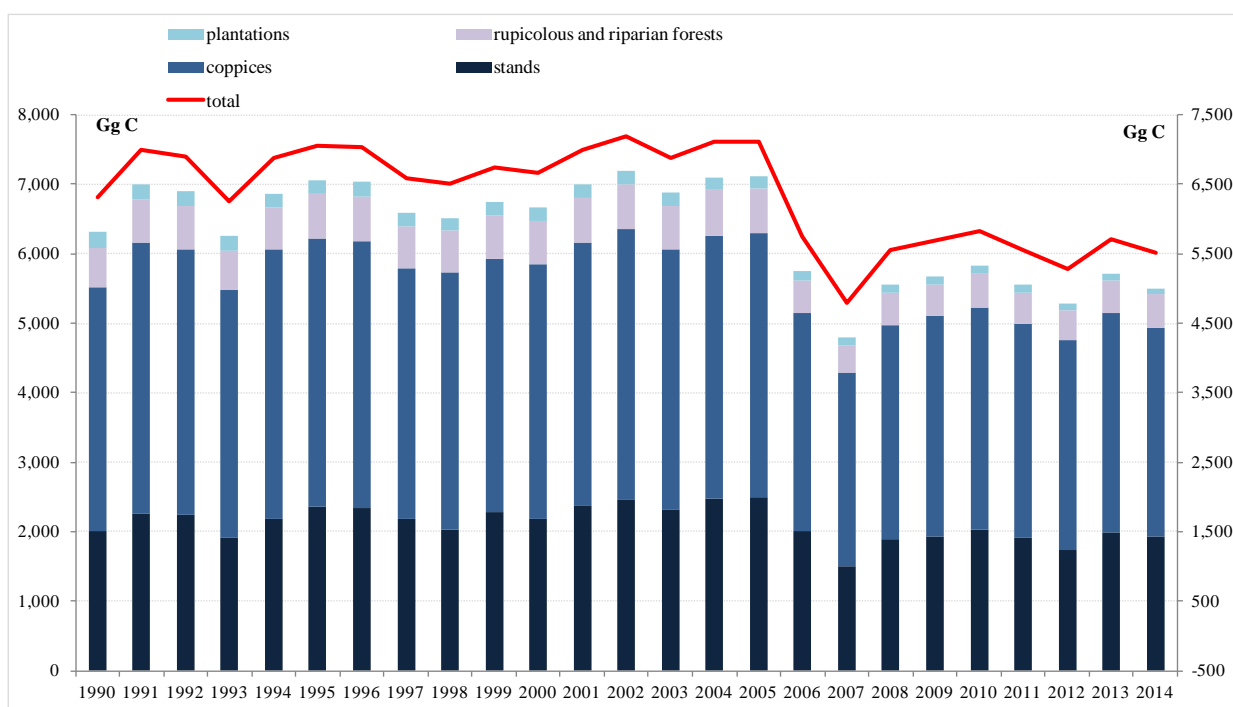

Figure 9.2 Carbon stock changes in mineral soils in the period 1990-2014 (SOM pool)

A comparison of the model results versus data measured in the framework of II NFI (INFC2005) may be carried out on the basis of the outcomes of the soil survey of INFC2005. In the following Table 9.6 estimated carbon stocks for SOM, for 2008, are provided:

Table 9.6 Comparison between estimated and INFC 2008 carbon stocks for SOM

2008	INFC	For-est model	differences	
	<i>t C= Mg</i>	<i>t C= Mg</i>	<i>t C= Mg</i>	%
SOM	703,524,894	713,885,119	10,360,224	-1.47

Montecarlo analysis has been carried out for the CO₂ emissions and removals from Forest Land remaining Forest Land, considering the different reporting pools (aboveground, belowground, litter, deadwood and soils), and the subcategories stands, coppices and rupicolous and riparian forests for the reporting year 2009, resulting equal to 49%. In the following Table 9.7, the results of the uncertainty assessment for soils pool are reported:

Table 9.7 Montecarlo uncertainty assessment for soils pool

Uncertainties for the different subcategories, year 2010	
	<i>soils</i>
stands	44.65
coppices	67.35
rupicolous and riparian forests	58.52
total	49.33

9.3.1.3 Information on whether or not indirect and natural GHG emissions and removals have been factored out

No indirect or natural greenhouse-gas removals were accounted for. Concerning activities under Article 3, paragraph 3, all removals accounted for by those activities are to be considered anthropogenic since they are the result of direct human-induced activities. Further, all Art 3.3 activities have occurred after 1990, thus the dynamic effect of age is not relevant. With regard to activities under Article 3, paragraph 4, the net-net accounting approach, as well as the FMRL construction applied, completely address the issue of CO₂ removals factoring out.

9.3.1.4 Changes in data and methods since the previous submission (recalculations)

Deviations from the 2014 submission are resulting from the implementation of the 2013 KP Supplement (IPCC, 2014) and the 2006 IPCC Guidelines (IPCC, 2006), in term of updated default values and conversion factors. Furthermore a more comprehensive reporting has been provided, due to the election of *cropland management* and *grazing land management* activities under art. 3.4.

A comprehensive comparison of 2016 submission and 2015 estimates has been carried out.

Concerning the ARD activities under art. 3.3 of the Kyoto Protocol, the main driver for the deviations from the previous sectoral estimates is the update of activity data and from the detection and correction of computation errors. With reference to the ARD activities, the 2016 submission results in an average decrease of 1.11%, for the Afforestation/Reforestation activities, and an average decrease equal to 0.38% for Deforestation activities, respect the previous estimates. Deviations are occurring, in the comparison of the current submission with the previous one for all pools: aboveground (average increase of 5.61% for AR activities and decrease by 0.71% for D activities), belowground (average decrease of 7.60% for AR activities and by 0.68% for D activities), litter (average decrease of 3.06% for AR activities and decrease by 0.31% for D activities), deadwood pool (average decrease of 34.27% for AR and by 0.14% for D activities) and soils (average decrease of 34.27% for AR and by 0.14% for D activities) pools. In Table 10.7 deviations, related to the ARD activities, resulting from the comparison of the 2016 submission against the previous estimates are reported.

Table 10.7 Deviations for ARD activities resulting from the comparison of the 2016 submission against 2015 estimates

<i>pools</i>	1990-2013	
	AR %	D %
<i>aboveground</i>	5.61	-0.71
<i>belowground</i>	-7.60	-0.68
<i>litter</i>	3.06	-0.31
<i>deadwood</i>	11.32	-1.28
<i>soils</i>	-34.27	-0.14
total	-1.11	-0.38

With reference to forest management, the 2016 submission results in an average decrease of 5.21% respect the previous estimates. Slight deviations are noticeable for aboveground and belowground pool (average

decrease of 7.39% and increase by 5.35%, respectively). Larger deviations affected the deadwood and litter pool resulting from the detection and correction of computation errors and from updating of activity data. In Table 10.8 the deviations for Forest Management activities, resulting from the comparison of the 2016 submission against the previous submission are reported.

Table 10.8 Deviations for FM activities resulting from the comparison of the 2016 submission against 2015 estimates

<i>pools</i>	2013
	%
<i>aboveground</i>	-7.39
<i>belowground</i>	5.35
<i>litter</i>	-13.73
<i>deadwood</i>	29.22
total	-5.21

With reference to cropland management, the 2016 submission results in a negligible deviation from 2015 estimates (less than 0.01%, both for 1990 and 2013). A slight deviation of the removals estimated under grazing land management results from the comparison of the 2016 submission and 2005 estimates (5.04% for 2013 and -40.08% for 1990), due to the update of estimation of the country specific SOC_{ref} used in the soil carbon stock changes assessment.

9.3.1.5 Uncertainty estimates

It was assumed that uncertainty estimates for forest land also apply for lands under FM (par. 6.2.5). The uncertainties related to the different pools are reported, for 2014, in Table 9.8.

Table 9.8 Uncertainties for the year 2014

<i>Aboveground biomass</i>	E _{AG}	42.64%
<i>Belowground biomass</i>	E _{BG}	42.64%
<i>Dead mass</i>	E _D	42.89%
<i>Litter</i>	E _L	43.80%
<i>Overall uncertainty</i>	E	34.99%

The uncertainties for Article 3.3 activities estimates are expected to be higher. It can be assumed that the given uncertainty analysis in table 10.3 covers the uncertainty of all gains and all losses in living tree biomass under FM and ARD. The Montecarlo analysis has been implemented for the LULUCF sector with particular focus on Forest land category. Detailed description can be found in Annex 1.

Concerning *cropland management*, it was assumed that the uncertainty assessment carried out for cropland category also apply to land subject to CM. Additional details are reported in par. 6.3.5. A Montecarlo analysis has been carried out to assess uncertainty for cropland category (considering both cropland remaining cropland and land converted to cropland). A detailed description of the results is reported in Annex 1.

Concerning *grazing land management*, it was assumed that the uncertainty assessment carried out on the basis of information and values included in the 2013 KP Supplement (IPCC, 2014) and the 2006 IPCC Guidelines (IPCC, 2006). The uncertainties for emissions and removals related to the GM activities have been estimated to be equal to 17.7% (1990), 18.8% (2013) and 18.9% (2014).

9.3.1.6 Information on other methodological issues

Italy has decided to account for the emissions and removals under Article 3 paragraphs 3 and 4 at the end of the commitment period. The inventory of land use (IUTI, see Annex 10) has been completed, resulting in land use classification, for all national territory, for the years 1990, 2000 and 2008 (Corona et al., 2012, Marchetti et al., 2012). For 2012, land use and land use changes data were assessed through the survey, carried out in the framework of the III NFI, on an IUTI's subgrid (i.e. 301,300 points, covering the entire country). Verification and validation activities have been undertaken and the resulting time series have been discussed with the institutions involved in the data providing (i.e. National Forest Service, Ministry of Agricultural, Food and Forestry Policies (MIPAAF), Forest Monitoring and Planning Research Unit (CRA-MPF)).

An in-depth verification process has been carried out to compare the implied carbon stock change per area (IEF), related to the aboveground and belowground pools, with the IEFs reported by other Parties. The 2014 submission has been considered to deduce the different IEFs; in the figures 9.3 and 9.4 the comparison is showed, taking into account the IEFs for both the AR and FM activities, for the aboveground and belowground pools.

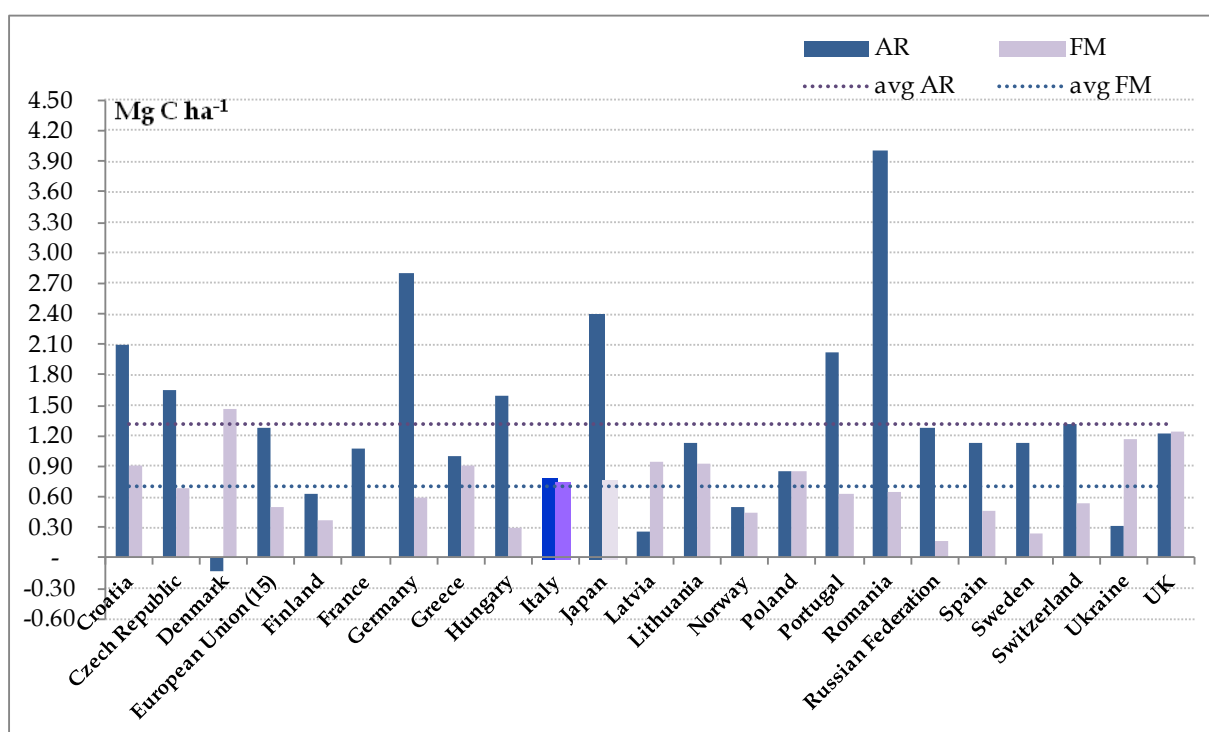

Figure 9.3 Implied carbon stock change per area related to the aboveground biomass

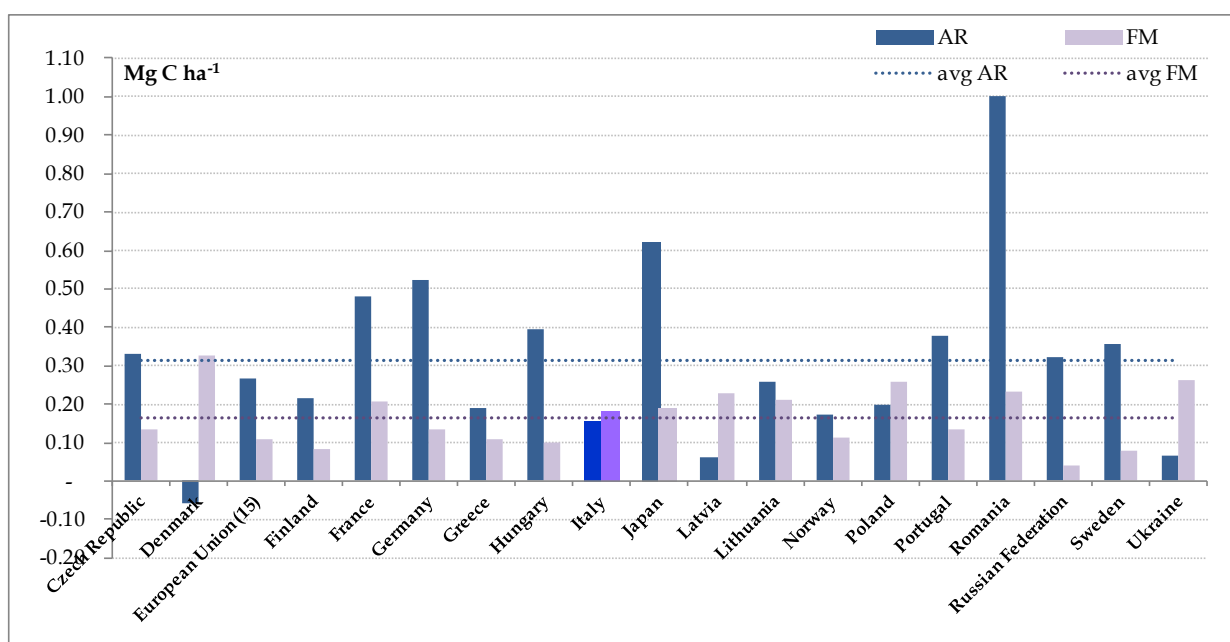

Figure 9.4 Implied carbon stock change per area related to the belowground biomass

9.3.1.7 The year of the onset of an activity, if after 2008

For the ARD activities (Art. 3.3) Italy reports all the area subject to these activities since 1990 (that has to be considered the starting year of the ARD activities). Furthermore, for each reporting year of the commitment period, the area that annually is added to each of art. 3.3 activities has been reported in table NIR-2, for the relevant year.

Concerning Forest Management (Art. 3.4) Italy considers the entire national territory as managed, i.e. subject to human activities, consequently the entire national forest area is subject to human activities that, by-law, are aimed at sustainably manage the forest. Therefore, as described in par. 9.1.3, the whole set of human activities, implemented in forest, are part of the *forest management* activities under art. 3.4 and those activities were already in place before the starting of first commitment period of the Kyoto Protocol.

9.4 Article 3.3

9.4.1 Information that demonstrates that activities under Article 3.3 began on or after 1 January 1990 and before 31 December 2012 and are direct human-induced

Changes in forest area were detected on the basis of national forest inventories data.

The following *afforestation/reforestation* activities that occurred or could have occurred on or after 1990 (Table 9.9) are included in the reporting of these activities:

- Planted or seeded croplands;
- Planted or seeded grasslands;
- Abandoned arable lands, which are naturally forested, through planting, seeding and/or the human-induced promotion of natural seed sources..

In Italy all land use categories (cropland, grazing land, forest) are to be considered managed; therefore any land use change occurs between managed lands and, consequently, is direct human-induced.

Afforested/reforested areas are to be considered legally bound by national legislation⁷⁰. Usually these activities have resulted from a decision to change the land use by planting or seeding. Abandoned arable lands are left to forest naturally.

On the basis of the definitions provided in the Decision 16/CMP.1⁷¹, natural afforestation and reforestation occurred on abandoned agricultural lands have to be included in the art. 3.3: a frequent forest management strategy, in Italy, consists, in fact, in the exploitation of natural re-growth caused, for instance, by the seed of adjacent trees. In addition the national legislation provides some references to the management strategy of abandoned lands: Law Decree n. 3267/1923 updated in 1999, (art.39 and art. 75), has planned afforestation and reforestation activities on areas for protection purposes (in particular hydro-geological purposes), explicitly forbidding clear cut or clearing on areas undergo under afforestation or reforestation activities (art. 51). Therefore the provision to avoid clear cut activities is a direct consequence of current legislation, as it provides strict constraints for different re-uses of agricultural lands. The same decree (art. 90 and 91) furthermore subsidized land owners to naturally regenerate forest on bare lands or on grasslands. Other (Law Decree 227/2001 Law 353/2000, Law 431/1985), even though focused on specific issues as forest fires and to the protection of nature and landscape are coherent with the previous decrees and complete the legislative framework on the issue; for example, for burnt areas no land use change is allowed and for forest areas, natural restoration of previous ecosystem occurs. In addition afforestation and reforestation activities are essentially linked to political decisions under the EEC Regulations 2080/92 and 1257/99 (art.10.1 and 31.1), therefore induced by man. In particular articles 10.1 and 31.1 of the EEC Regulations 1257/99 (Council Regulation (EC) No 1257/1999 of 17 May 1999 on support for rural development from the European Agricultural Guidance and Guarantee Fund (EAGGF)) refer directly to the provision of income for elderly farmers who decide to stop farming and to the support granted for the afforestation of agricultural land.

Table 9.9 Cumulative area estimates for 1990-2008, 1990-2009, 1990-2010, 1990-2011, 1990-2012 and 1990-2013 (kha) under Article 3.3 activities Afforestation/Reforestation

Afforestation /Reforestation	1990-2008	1990-2009	1990-2010	1990-2011	1990-2012	1990-2013	1990-2014
	<i>kha</i>						
Abruzzo	59.1	61.7	64.2	67.6	70.9	74.3	77.7
Basilicata	45.5	47.6	49.6	52.3	55.0	57.6	60.3
Calabria	81.7	85.4	89.1	93.9	98.7	103.6	108.5
Campania	60.7	63.1	65.4	68.5	71.5	74.6	77.6
Emilia-Romagna	91.3	94.9	98.5	103.3	108.0	112.7	117.4
Friuli-Venezia Giulia	55.2	57.4	59.5	62.4	65.2	68.0	70.9
Lazio	88.7	92.7	96.7	101.9	107.1	112.3	117.6
Liguria	54.4	56.6	58.8	61.7	64.6	67.5	70.4
Lombardia	100.6	104.5	108.4	113.5	118.6	123.6	128.7
Marche	46.8	48.6	50.4	52.8	55.1	57.5	59.8
Molise	21.0	22.1	23.2	24.6	26.1	27.5	29.0

⁷⁰ In particular: Law Decree n. 227/2001; Law n. 353/2000; Law 1497/1939; Law Decree n. 3267/1923; 985, Law n. 431

⁷¹ "Afforestation" is the direct human-induced conversion of land that has not been forested for a period of at least 50 years to forested land through planting, seeding and/or the human-induced promotion of natural seed sources;

"Reforestation" is the direct human-induced conversion of non-forested land to forested land through planting, seeding and/or the human-induced promotion of natural seed sources, on land that was forested but that has been converted to non-forested land. For the first commitment period, reforestation activities will be limited to reforestation occurring on those lands that did not contain forest on 31 December 1989.

Afforestation /Reforestation	1990-2008	1990-2009	1990-2010	1990-2011	1990-2012	1990-2013	1990-2014
	<i>kha</i>						
Piemonte	142.9	148.4	153.9	161.3	168.5	175.8	183.0
Puglia	24.4	25.6	26.8	28.3	29.8	31.3	32.9
Sardegna	83.5	86.7	90.0	94.3	98.5	102.8	107.0
Sicilia	46.1	48.3	50.5	53.3	56.2	59.0	61.9
Toscana	170.2	176.8	183.4	192.1	200.8	209.5	218.2
Trentino Alto Adige	122.2	126.6	131.1	137.0	142.9	148.8	154.6
<i>Bolzano-Bozen</i>	<i>56.2</i>	<i>57.7</i>	<i>59.0</i>	<i>61.0</i>	<i>62.9</i>	<i>64.8</i>	<i>66.5</i>
<i>Trento</i>	<i>65.9</i>	<i>69.0</i>	<i>72.1</i>	<i>76.0</i>	<i>80.0</i>	<i>84.0</i>	<i>88.1</i>
Umbria	59.0	61.5	64.0	67.2	70.5	73.7	77.0
Valle d'Aosta	16.8	17.4	18.1	19.0	19.8	20.7	21.6
Veneto	66.5	69.1	71.7	75.1	78.6	82.0	85.4
Italia	1,436.8	1,495.1	1,553.5	1,630.0	1,706.5	1,783.0	1,859.5

Concerning *deforestation* activities, as mentioned above, in Italy land use changes from forest to other land use categories are allowed in very limited circumstances, as stated in art. 4.2 of the Law Decree n. 227 of 2001. *Deforestation* data have been detected by the surveys carried out in the framework of the NFIs (with reference to the years 2005 and 2012; 2013 and 2014 data have been deduced by a linear extrapolation for 2012-2014); administrative records at NUT2 level collected by the National Institute of Statistics related to deforested area have been used for the period 1990-2005. Activities planned in the framework of the registry for carbon sinks are expected to refine these estimates, providing detailed information on the final land use of the deforested area; in the current submission, a conservative approach was applied hypothesising that the total deforested area is converted into settlements.

9.4.2 Information on how harvesting or forest disturbance that is followed by the re-establishment of forest is distinguished from deforestation

Extensive forest disturbances have been rare in Italy, except for wildfires. Land-use changes after damage do not occur; concerning wildfires, national legislation (Law n. 353 of 2000, art.10.1) doesn't allow any land use change after a fire event for 15 years.

Harvesting is regulated through regional rules, which establish procedures to follow in case of harvesting. Although different rules exist at regional level, a common denominator is the requirement of an explicit written communication with the localization and the extent of area to be harvested, existing forest typologies and forestry treatment. *Deforestation* is allowed only in very limited circumstances (i.e. in construction of railways the last years) and has to follow several administrative steps before being legally permitted. In addition, clear-cutting is a not allowed practice (Law Decree n. 227 of 2001, art. 6.2)

9.4.3 Information on the size and geographical location of forest areas that have lost forest cover but which are not yet classified as deforested

Restocking is assumed for forest areas that have lost forest cover through harvesting or forest disturbance, unless there is *deforestation* as described above. As such, information on the size and location of forest areas that have lost forest cover is not explicitly collected on an annual basis.

9.4.4 Information related to the natural disturbances provision under article 3.3

Italy intends to apply the provisions to exclude emissions from natural disturbances for the accounting for afforestation and reforestation (AR) under art. 3.3 during the second commitment period in accordance with decision 2/CMP.7, annex, paragraph 33.

The AR background level of emissions associated with annual natural disturbances have developed, on the basis of country-specific information, in accordance with the paragraphs 33(a) and (b) of Annex to Decision 2/CMP.7 and related guidance provided by the 2013 KP Supplement (IPCC, 2014). In table 9.10 the total and the area specific emissions from disturbance for the calibration period for AR activities have been reported.

Table 9.10 Total and area specific emissions from disturbances for the calibration period for AR

Total and area specific emissions from disturbances for the calibration period for AR																							
Disturbance type*	Inventory year during the calibration period																						
	1990	1991	1992	1993	1994	1995	1996	1997	1998	1999	2000	2001	2002	2003	2004	2005	2006	2007	2008	2009	2010	2011	2012
Total annual emission [Gg CO ₂ eq.]																							
Wildfires	745	239	364	947	389	197	190	669	788	468	685	463	269	598	288	316	229	1476	305	336	168	318	857
Insect attacks and disease infestations																							
extreme weather events																							
geological disturbances																							
other																							
SUM	745	239	364	947	389	197	190	669	788	468	685	463	269	598	288	316	229	1476	305	336	168	318	857
For all land under AR	Total area [kha]																						
	74	148	221	295	369	443	516	590	664	738	811	885	959	1033	1106	1177	1231	1379	1437	1495	1553	1630	1706
	Area-specific emissions (Emissions per unit of land area under AR, Mg CO ₂ eq. ha ⁻¹)**																						
	10.10	1.62	1.65	3.21	1.05	0.45	0.37	1.13	1.19	0.63	0.84	0.52	0.28	0.58	0.26	0.27	0.19	1.07	0.21	0.22	0.11	0.20	0.50

** In any year, emissions per unit of land area are calculated as the Sum divided by the total area under AR

The background level has been developed following the default method outlined in the 2013 KP Supplement (IPCC, 2014), applying the following steps:

- (1) Calculation of the arithmetic mean of the area-specific annual emissions for AR summed over disturbance types using all years in the calibration period.
- (2) Calculation of the corresponding standard deviation (SD) of the annual emissions;
- (3) Checking whether any emission estimate is greater than the arithmetic mean plus twice the SD. In this case, such estimate(s) has(ve) been removed from the dataset and go back to step (1) above using the reduced dataset.

When no further outliers can be identified, the arithmetic mean and twice the SD, as calculated in the last step of the iterative process, define the background level and the margin, respectively.

The expectation of net credits has been avoided comparing the emissions resulting by the application of step (3) above with the mean minus twice the SD (in this case the emissions should not be removed from the dataset).

The main components related to background level and margin estimation process for AR activities have been reported in table 9.11.

Table 9.11 Components of background level and margin for AR activities

<i>Calibration period</i>	1990 - 2014
<i>Method used</i>	IPCC default
<i>Background level</i>	0.49 Gg CO ₂ eq.
<i>Margin</i>	0.73 Gg CO ₂ eq.

<i>Background level plus margin</i>	1.22 Gg CO ₂ eq.
<i>Number of excluded years</i>	4
<i>Excluded years</i>	1990, 1991, 1992, 1993

9.4.5 Information on Harvested Wood Products under article 3.3

Annual changes in carbon stocks and associated CO₂ emissions and removals from the Harvested Wood Products (HWP) pool under article 3.3 are estimated, following the production approach described in the Annex to Volume 4, Chapter 12, of the 2006 IPCC Guidelines (IPCC, 2006), in line with Decision 2/CMP.7 and the guidance provided by the 2013 KP Supplement (IPCC, 2014). HWPs originating from *deforestation* activity are not occurring. Emissions from HWPs originated from *afforestation/reforestation* activities have been included in the emissions estimated from HWPs from *forest management* activities.

9.5 Article 3.4

9.5.1 Information that demonstrates that activities under Article 3.4 have occurred since 1 January 1990 and are human-induced

Forests in 1 January 1990 were under *forest management*, since Italy considers all forest land managed, and, therefore, human-induced.

9.5.2 Information relating to Forest Management

Italian forest resources are totally legally bound; the two main constraints, provided by the laws n. 3267 of 1923 and n. 431 of 1985, compel private and public owners to strictly respect limitations concerning the use of their forest resources. As a matter of fact, each exploitation of forest resources must not compromise their perpetuation and therefore, any change of land use, for hydro-geological, landscape and environmental protection in general (the same limitations apply also to burnt areas, following the law n. 353 on forest fires approved in 2000). Consequently unplanned cuttings are always forbidden and local prescriptions fix strict rules to be observed for forestry.

9.5.2.1 Conversion of natural forest to planted forest

Conversion of natural forest to planted forest is not occurring. Therefore no related emissions have to be accounted for.

9.5.2.2 Forest Management Reference Level (FMRL)

The forest management reference level (FMRL⁷²) for Italy, inscribed in the appendix to the annex to decision 2/CMP.7, is equal to –21.182 Mt CO₂ eq. per year assuming instantaneous oxidation of HWP, and –22.166 Mt CO₂ eq applying a first-order decay function for HWP.

Italy is one of the member States of the EU for which the JRC of the European Commission developed projections in collaboration with two EU modeling groups. The FMRL⁷³ is the averages of the projected forest management (FM) data series for the period 2013-2020, taking account of policies implemented before mid-2009, with emissions/removals from harvested wood product (HWP) using the first order decay functions, and assuming instant oxidation. Aboveground and belowground biomass, dead organic matter and HWP are included in the FMRL. Non-CO₂ GHGs from forest wildfires are also included in the submission.

9.5.2.3 Technical Corrections of FMRL

According to Decision 2/CMP.7, methodological consistency between the FMRL and reporting for *forest management* during the second commitment period has to be ensured, applying technical correction if necessary.

Following the guidance provided by the 2013 KP Supplement (IPCC, 2014) the methodological elements listed in paragraph 2.7.5.2 (IPCC, 2014) have been analysed, providing a description on the detected inconsistencies and a timing for the addressing of the issue (table 9.12).

Table 9.12 Methodological elements triggering a methodological inconsistency between the FMRL and FM reporting

Criteria	Description	Timing
The method used for GHG reporting (for Forest land remaining forest land or Forest Management) changed after the adoption of FMRL	The FMRL has been calculated with the EU models G4M (IIASA) and EFISCEN (EFI). Estimates of emissions and removals under FM activities have been carried out with the growth model For-est, used to estimate the net change of carbon in the five reporting pools.	2017-2018
Forest characteristics and related management ⁷⁴	Availability of new data resulting from the ongoing NFI and consequent recalculations of the reported data under FM and <i>Forest Land Remaining Forest Land</i> used to establish the reference level	2017-2018
Harvested wood products	The estimates have been carried out on the basis of the 2013 KP Supplement (IPCC 2014) methodology	2017

The recommendation received in the technical assessment (UNFCCC, 2011, §3.7) of the FMRL highlighted the need to make a “technical adjustment to the FMRL when final agreement on the HWP estimation is reached”.

The changes related to the methodological elements listed in the table 9.11 are triggering a methodological inconsistency between the FMRL and FM reporting, to be addressed through a technical correction (TC). Therefore to ensure methodological consistency between the FMRL and reporting for Forest Management

⁷² Submission of information on forest management reference levels by Italy:

http://unfccc.int/files/meetings/ad_hoc_working_groups/kp/application/pdf/awgkp_italy_2011.pdf

Communication of 11 May 2011 regarding harvested wood products value by Italy:

http://unfccc.int/files/meetings/ad_hoc_working_groups/kp/application/pdf/awgkp_italy_corr.pdf

⁷³ When constructing the FMRL, the following elements were taken into account: (a) removals or emissions from forest management as shown in GHG inventories and relevant historical data, (b) age-class structure, (c) forest management activities already undertaken, (d) projected forest management activities under business as usual, (e) continuity with the treatment of forest management in the first commitment period.

⁷⁴ This includes, among others: age-class structure, increment, species composition, rotation lengths, management practices, etc.

during the second commitment period, Italy is going to apply a technical correction. Qualitative information on TC and methodological consistency and a quantitative assessment will be reported in the next national inventory report inventory submissions, consistently with the requirements of decision 2/CMP.7, annex, paragraph 14 and guidance of the 2013 KP Supplement (IPCC, 2014, par. 2.7.6.3).

9.5.2.4 Information related to the natural disturbances provision under article 3.4

Italy intends to apply the provisions to exclude emissions from natural disturbances for the accounting for forest management (FM) under art. 3.4 during the second commitment period in accordance with decision 2/CMP.7, annex, paragraph 33.

The FM background level of emissions associated with annual natural disturbances has been developed, on the basis of country-specific information, in accordance with the paragraphs 33(a) and (b) of Annex to Decision 2/CMP.7 and related guidance provided by the 2013 KP Supplement (IPCC, 2014). In table 9.13 the total and the area specific emissions from disturbance for the calibration period for FM activities have been reported.

Table 9.13 Total and area specific emissions from disturbances for the calibration period for FM

Total and area specific emissions from disturbances for the calibration period for FM																									
Disturbance type*	Inventory year during the calibration period																								
	1990	1991	1992	1993	1994	1995	1996	1997	1998	1999	2000	2001	2002	2003	2004	2005	2006	2007	2008	2009	2010	2011	2012	2013	2014
	Total annual emission [Gg CO ₂ eq.]																								
Wildfires	7,464	2,256	3,241	7,988	3,116	1,509	1,358	4,492	4,988	2,804	3,893	2,510	1,393	2,961	1,371	1,440	1,068	7,045	1,491	1,680	860	1,650	4,494	891	1,302
Insect attacks and disease infestations																									
extreme weather events																									
geological disturbances																									
other																									
SUM	7,464	2,256	3,241	7,988	3,116	1,509	1,358	4,492	4,988	2,804	3,893	2,510	1,393	2,961	1,371	1,440	1,068	7,045	1,491	1,680	860	1,650	4,494	891	1,302
For all land under FM	Total area [kha]																								
	7511	7510	7510	7509	7508	7508	7507	7506	7505	7505	7504	7503	7502	7502	7501	7497	7494	7490	7486	7483	7479	7475	7471	7468	7464
	Area-specific emissions (Emissions per unit of land area under FM, Mg CO ₂ eq. ha ⁻¹)**																								
	0.99	0.30	0.43	1.06	0.41	0.20	0.18	0.60	0.66	0.37	0.52	0.33	0.19	0.39	0.18	0.19	0.14	0.94	0.20	0.22	0.12	0.22	0.60	0.12	0.17

** In any year, emissions per unit of land area are calculated as the Sum divided by the total area under FM

The background level has been developed following the default method outlined in the 2013 KP Supplement (IPCC, 2014), applying the following steps:

- (1) Calculation of the arithmetic mean of the annual emissions for FM summed over disturbance types using all years in the calibration period.
- (2) Calculation of the corresponding standard deviation (SD) of the annual emissions;
- (3) Checking whether any emission estimate is greater than the arithmetic mean plus twice the SD. In this case, such estimate(s) has(ve) been removed from the dataset and go back to step (1) above using the reduced dataset.

When no further outliers can be identified, the arithmetic mean and twice the SD, as calculated in the last step of the iterative process, define the background level and the margin, respectively.

The expectation of net credits has been avoided comparing the emissions resulting by the application of step (3) above with the mean minus twice the SD (in this case the emissions should not be removed from the dataset).

The main components related to background level and margin estimation process for FM activities have been reported in table 9.14.

Table 9.14 Components of background level and margin for FM activities

Calibration period	1990 - 2014
--------------------	-------------

<i>Method used</i>	IPCC default
<i>Background level</i>	1,828 Gg CO ₂ eq.
<i>Margin</i>	1,553 Gg CO ₂ eq.
<i>Background level plus margin</i>	3,380 Gg CO ₂ eq.
<i>Number of excluded years</i>	7
<i>Excluded years</i>	1990, 1993, 1997, 1998, 2000, 2007, 2012

9.5.2.5 Information on Harvested Wood Products under article 3.4

Annual changes in carbon stocks and associated CO₂ emissions and removals from the Harvested Wood Products (HWP) pool under article 3.4 are estimated, following the production approach described in the Annex to Volume 4, Chapter 12, of the 2006 IPCC Guidelines (IPCC, 2006), in line with Decision 2/CMP.7 and the guidance provided by the 2013 KP Supplement (IPCC, 2014).

Emissions from this source are mainly influenced by the trend in forest harvest rates: in 2014, the net emissions and removals from harvested wood products were –2559.16 kt CO₂. Details on HWPs in use from 1961 onwards are reported in the figure 6.8 (§6.13.2).

The activity data (production of sawnwood, wood based panels and paper and paperboard) are derived from FAO⁷⁵ forest product statistics. Italy uses the same methodology to estimate emissions annual changes in carbon stocks and associated CO₂ emissions and removals from the HWP pools under UNFCCC and KP, following the decision Decision 2/CMP.7, paragraph 29, namely, that “*transparent and verifiable activity data for harvested wood products categories are available, and accounting is based on the change in the harvested wood products pool of the second commitment period, estimated using the first-order decay function*”.

The estimates have been carried out on the basis of the 2013 KP Supplement (IPCC 2014) methodology. The Tier 2 approach, first order decay, was applied to the HWP categories (sawnwood, wood based panels and paper and paperboard) according to equation 2.8.5 (IPCC, 2014). Equation 2.8.1 (IPCC, 2014) has been applied to estimate the annual fraction of the feedstock coming from domestic harvest for the HWP categories sawnwood and wood-based panels.

The change in carbon stocks was estimated separately for each product category; the default values (Table 2.8.1, IPCC 2014) have been applied. Emission factors for specific product categories were calculated with default half-lives of 35 years for sawnwood, 25 years for wood panels and 2 years for paper (Table 2.8.2, IPCC 2014). The annual change in stock for the period 1961-2014, disaggregated into sawnwood, wood based panels and paper & paperboard, is reported in the figure 9.5.

⁷⁵ Food and Agriculture Organization of the United Nations: forest product statistics, <http://faostat3.fao.org/download/F/FO/E>

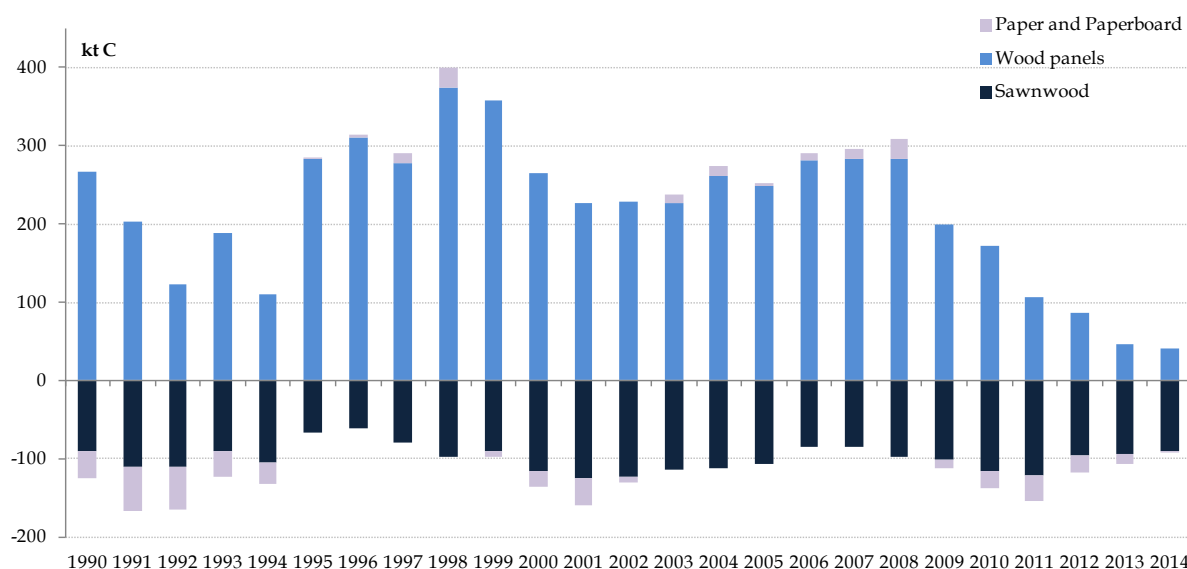

Figure 9.5 Annual change in stock (kt C) for the period 1990-2014

Additional information on uncertainties and planned improvement for HWP are reported in the paragraphs 6.13.3 and 6.13.6.

9.5.3 Information relating to Cropland Management, Grazing Land Management, Revegetation and Wetland Drainage and Rewetting if elected, for the base year

As reported in table 9.15, part of the area subject to *cropland management* activities in 1990 is no longer reported under CM or other art. 3.3 or art. 3.4 elected activity in 2014. In principle, once land has been reported under any Article 3.3 or 3.4 activity during a commitment period, it must continue to be reported. For CM, the guidance provided in 2013 KP Supplement (IPCC, 2014) acknowledges the abovementioned case of “moving land”, specifying, if this area is not transferred to another reported activity, to account as zero in that year the related associated emissions and removals.

Table 9.15 Area subject to CM and GM activities in 1990 (base year), in 2013 and 2014

	1990 <i>kha</i>	2013 <i>kha</i>	2014 <i>kha</i>
<i>Cropland management</i>	10,704.36	8916.29	8863.49
<i>Grazing land management</i>	2.99	380.23	404.07

In order to achieve transparency in reporting, it is good practice to describe the consequences of this exclusion on reported emissions and removals.

9.6 Other information

9.6.1 Key category analysis for Article 3.3 activities and any elected activities under Article 3.4

Key category analysis for KP-LULUCF was carried out according to the section 2.3.6 of the 2013 KP Supplement (IPCC, 2014).

In the following table 9.16 a summary overview for key categories for LULUCF activities under Kyoto Protocol is reported.

Table 9.16 Summary overview for key categories for LULUCF activities under Kyoto Protocol

Key categories of emissions and removals	Gas	Criteria used for key category identification		Comments
		Associated category in UNFCCC inventory is key	Category contribution is greater than the smallest key category in the UNFCCC inventory (including LULUCF)	
<i>Forest Management</i>	CO ₂	<i>Forest land remaining forest land</i>	Yes	key (L, T)
<i>Afforestation and Reforestation</i>	CO ₂	<i>Land converted to forest land</i>	Yes	key (L, T)
<i>Deforestation</i>	CO ₂	<i>Land converted to Settlements</i>	Yes	key (L, T)
<i>Cropland management</i>	CO ₂	<i>Cropland remaining cropland</i>	Yes	key (L, T)
<i>Grazing land management</i>	CO ₂	<i>Grassland remaining Grassland</i>	Yes	key (L2, T)

The figures have been compared with Table 1.6 Key categories for the latest reported year (2014) based on level of emissions (including LULUCF).

9.7 Information relating to Article 6

Italy is not participating in any project under Article 6 (Joint Implementation).

10 Information on accounting of Kyoto units

10.1 Background information

In accordance with paragraph 1 of annex II to decision 3/CMP.11 and with paragraph 4 of decision 10/CMP.11, the following Standard Electronic Format reports have been submitted to the UNFCCC Secretariat in electronic format along with this document:

- information on Kyoto Protocol units for the first commitment period for the reported year 2015 (ITL_IT_2015_1_1.zip);
- information on Kyoto Protocol units for the second commitment period for the reported year 2014 (ITL_IT_2014_2_1.zip);
- information on Kyoto Protocol units for the second commitment period for the reported year 2015 (ITL_IT_2015_2_1.zip).

The SEF report on Kyoto Protocol units for the second commitment period for the reported year 2013, to be included for completeness and transparency and to avoid gaps in the time series reported, could not be produced since there are no CP2 holdings or transactions in the Italian Registry for the year in question.

The above mentioned reports, containing the information required in paragraph 11 of the annex to decision 15/CMP.1 and adhering to the SEF guidelines, include information on unit holdings in the Italian registry at the beginning and at the end of the reporting year as well as on transfers of units to and from registries of other Parties to the Kyoto Protocol.

The contents of the reports related to 2015 can also be found in Annex 8 of this document.

10.2 Summary of information reported in the SEF tables

Information on Kyoto Protocol units as reported in the SEF tables for year 2015 is summarized below, distinguished between units belonging to the first and to the second commitment period.

First commitment period units:

At the beginning of 2015 the holdings in the Italian registry per unit type were as follow:

- a total of 2,280,271,071 **AAUs**: 1,407,943,659 in the party holding accounts, 1,970,000 in the entity holding accounts and 870,357,412 in the retirement account;
- a total of 29,322,686 **ERUs**: 155,515 in the entity holding accounts and 29,167,171 in the retirement account;
- a total of 71,793,943 **CERs**: 5,417,080 in the entity holding accounts and 66,371,637 in the retirement account;
- a total of 131,267 **tCERs** in the entity holding accounts.

At the end of 2015 the holdings in the Italian registry per unit type were as follow:

- a total of 2,259,317,115 **AAUs**: 795,601 in the party holding accounts and 2,258,521,514 in the retirement account;
- a total of 47,824,467 **ERUs**: 698,870 in the party holding accounts, 410,076 in the entity holding accounts and 46,715,521 in the retirement account;
- a total of 101,216,169 **CERs**: 975,671 in the party holding accounts, 1,162,481 in the entity holding accounts, 84,078 in other cancellation accounts and 98,993,939 in the retirement account;
- a total of 131,267 **tCERs** in the retirement account.

During 2015 the Italian registry received from other registries in all 72,488,008 units: 24,205,601 AAUs, 18,501,884 ERUs and 29,780,523 CERs. Conversely, 45,517,957 units were externally transferred to other national registries: 45,159,557 AAUs, 103 ERUs and 358,297 CERs. There were no external transactions involving RMUs, tCERs or ICERs.

As for the internal transactions during year 2015, a total of 85,019,500 RMUs have been issued (34,052,833 for the activity *Afforestation/Reforestation* and 50,966,667 for the activity *Forest Management*), 9,742,901 RMUs have been cancelled (net source cancellation for the activity *Deforestation*), 78,852 CERs have been cancelled (other cancellation) and a total of 1,513,742,620 units have been retired (1,388,164,102 AAUs, 17,548,350 ERUs, 75,276,599 RMUs, 32,622,302 CERs, 131,267 tCERs).

At the end of 2015 no l-CERs were held in the Italian registry and the total amount of units corresponded to 2,493,508,518 tons CO₂ eq. while Italy's assigned amount is 2,416,277,898 tons CO₂ eq.

In year 2015, no corrective transactions relating to additions and subtractions, replacement or retirement took place.

Full details are available in the SEF tables reported in Annex 8.

Second commitment period units:

At the beginning of 2015 the holdings in the Italian registry were as follow:

- a total of 99 **CERs** in entity holding accounts;
- no AAUs, no ERUs, no RMUs, no tCERs, no ICERs were held in any account.

At the end of 2015 the holdings in the Italian registry were as follow:

- a total of 1,314,052 **CERs** in entity holding accounts;
- no AAUs, no ERUs, no RMUs, no tCERs, no ICERs were held in any account.

During 2015 the Italian registry received from other registries 3,365,100 CERs and 2,051,147 were externally transferred to other national registries. There were no external transactions involving AAUs, ERUs, RMUs, tCERs or ICERs.

In year 2015 there were no internal transactions, no transactions between PPSR accounts, no share of proceeds transactions, no expiry, cancellation or replacements. Moreover, no corrective transactions relating to additions and subtractions, replacement or retirement took place.

Full details are available in the SEF tables reported in Annex 8.

10.3 Discrepancies and notifications

With regards to *both* first and second commitment period units, during the reporting period (1st January 2015 - 31st December 2015) no discrepant transactions, no CDM notifications and no non-replacements occurred. No invalid units were present as at 31 December 2015.

Therefore the relevant reports (R2, R3, R4, R5) are empty and have not been included.

10.4 Publicly accessible information

Non-confidential information required by Decision 13/CMP.1 annex II.E paragraphs 44-48, is publicly accessible at the following link <http://www.info-ets.isprambiente.it>

All required information is provided with the following exceptions:

- paragraph 45(d)(e): account number, representative identifier name and contact information is deemed as confidential according to Annex III and VIII (Table III-I and VIII-I) of Commission Regulation (EU) No 389/2013;
- paragraph 46: no Article 6 (Joint Implementation) project is reported as conversion to an ERU under an Article 6 project did not occur in the specified period;
- paragraph 47(a)(d)(f): holding and transaction information is provided on an account type level, due to more detailed information being declared confidential by article 110 of Commission Regulation (EU) No 389/2013

10.5 Calculation of the commitment period reserve (CPR)

The commitment period reserve of Italy, for the first commitment period, was 2,174,650,108 tons of CO₂ equivalent (or assigned amount units). The CPR was based on the assigned amount and has not changed since 2014 when the final value has been reviewed. The CPR for the second commitment period should be still established and will be communicated in the Initial Report in 2016.

10.6 KP-LULUCF accounting

Italy will account for Article 3.3 and 3.4 LULUCF activities at the end of the commitment period.

In Table 10.1, information on accounting for the KP-LULUCF activities based on the reporting for the year 2013 and 2014 are given.

Table 10.1 Information table on accounting for activities under art. 3.3 and 3.4 of the Kyoto Protocol, for 2013 and 2014

GREENHOUSE GAS SOURCE AND SINK ACTIVITIES	Base Year ⁽²⁾	NET EMISSIONS/REMOVALS			Accounting parameters	Accounting quantity ⁽⁴⁾
		2013	2014	Total ⁽³⁾		
		(kt CO ₂ eq)				
A. Article 3.3 activities						
A.1. Afforestation/reforestation		-8079.38	-7837.24	-15916.62		-15916.62
Excluded emissions from natural disturbances ⁽⁵⁾		NO	NO	NO		NO
A.2. Deforestation		1935.16	1944.16	3879.32		3879.32
B. Article 3.4 activities						
B.1. Forest management				-63672.20		-63650.04
Net emissions/removals		-31776.75	-31895.45	-63672.20		
Excluded emissions from natural disturbances ⁽⁵⁾		NO	NO	NO		NO
Forest management reference level (FMRL) ⁽⁹⁾					-22.17	
Technical corrections to FMRL ⁽¹⁰⁾						
Forest management cap ⁽¹¹⁾						-63650.04
B.2. Cropland management (if elected)	-119.52	1406.24	1345.79	2752.03		2871.55
B.3. Grazing land management (if elected)	-3.41	-636.93	-675.04	-1311.97		-1308.56

(1) All values are reported in table 4(KP) and tables 4(KP-I).A.1.1, 4(KP-I).B.1.1, 4(KP-I).B.1.2 and 4(KP-I).B.1.3 of the CRF for the relevant inventory year as reported in the current submission and are automatically entered in this table.

(2) Net emissions and removals from cropland management, grazing land management, revegetation and/or wetland drainage and rewetting, if elected, in the Party's base year, as established by decision 9/CP.2.

(3) Cumulative net emissions and removals for all years of the commitment period reported in the current submission.

(4) The accounting quantity is the total quantity of units to be added to or subtracted from a Party's assigned amount for a particular activity in accordance with the provisions of Article 7.4 of the Kyoto Protocol.

(5) A Party that has indicated their intent to apply the natural disturbance provisions may choose to exclude emissions from natural disturbances either annually or at the end of the commitment period.

(6) Any subsequent removals on lands from which emissions from natural disturbances have been excluded is subtracted from the accounting quantity of the respective activity.

(7) A debit is generated in case the newly established forest does not reach at least the expected carbon stock at the end of the normal harvesting period. Total debits from carbon equivalent forests are subtracted from the accounting quantity forest management.

(8) In case of a projected forest management reference level, Parties should not fill in this row.

(9) Forest management reference level as inscribed in the appendix of the annex to decision 2/CMP.7, in kt CO₂ eq per year.

(10) Technical corrections in accordance with paragraphs 14 and 15 of the annex to decision 2/CMP.7 and reported in table 4(KP-I).B.1.1 in kt CO₂ eq per year.

(11) For the second commitment period, additions to the assigned amount of a Party resulting from forest management shall, in accordance with paragraph 13 of the annex to decision 2/CMP.7, not exceed 3.5 per cent of the national total emissions excluding LULUCF in the base year times eight.

11 Information on changes in national system

No changes with respect to last year submission occurred in the Italian National System.

12 Information on changes in national registry

12.1 Previous Review Recommendations

The SIAR Report for Italy from last year reported no recommendations.

12.2 Changes to National Registry

The following changes to the national registry of Italy have occurred in 2015.

Reporting Item	Description
15/CMP.1 annex II.E paragraph 32.(a) Change of name or contact	No change of name or contact occurred during the reported period.
15/CMP.1 annex II.E paragraph 32.(b) Change regarding cooperation arrangement	No change of cooperation arrangement occurred during the reported period.
15/CMP.1 annex II.E paragraph 32.(c) Change to database structure or the capacity of national registry	<p>There was no change to the database structure as it pertains to KP functionality in 2015.</p> <p>Versions of the CSEUR released after 6.3.3.2 (the production version at the time of the last Chapter 14 submission) introduced minor changes in the structure of the database. These changes were limited and only affected EU ETS functionality. No change was required to the database and application backup plan or to the disaster recovery plan. The database model is provided in Annex A.</p> <p>No change to the capacity of the national registry occurred during the reported period.</p>
15/CMP.1 annex II.E paragraph 32.(d) Change regarding conformance to technical standards	<p>Changes introduced since version 6.3.3.2 of the national registry are listed in Annex B.</p> <p>Each release of the registry is subject to both regression testing and tests related to new functionality. These tests also include thorough testing against the DES and were successfully carried out prior to the relevant major release of the version to Production (see Annex B). Annex H testing was carried out in February 2016 and the test report is provided as part of this submission (see Annex C).</p> <p>No other change in the registry's conformance to the technical standards occurred for the reported period.</p>

Reporting Item	Description
15/CMP.1 annex II.E paragraph 32.(e) Change to discrepancies procedures	No change of discrepancies procedures occurred during the reported period.
15/CMP.1 annex II.E paragraph 32.(f) Change regarding security	No change of security measures occurred during the reporting period.
15/CMP.1 annex II.E paragraph 32.(g) Change to list of publicly available information	No change to the list of publicly available information occurred during the reporting period.
15/CMP.1 annex II.E paragraph 32.(h) Change of Internet address	No change of the registry internet address occurred during the reporting period.
15/CMP.1 annex II.E paragraph 32.(i) Change regarding data integrity measures	No change of data integrity measures occurred during the reporting period.
15/CMP.1 annex II.E paragraph 32.(j) Change regarding test results	Changes introduced since version 6.3.3.2 of the national registry are listed in Annex B. Both regression testing and tests on the new functionality were successfully carried out prior to release of the version to Production. The site acceptance test was carried out by quality assurance consultants on behalf of and assisted by the European Commission; the report is attached as Annex B. Annex H testing was carried out in February 2016 and the test report is provided as part of this submission (see Annex C).
The previous Annual Review recommendations	There are no recommendations in the 2014 SIAR assessment reports

13 Information on minimization of adverse impacts in accordance with Article 3, paragraph 14

13.1 Overview

In the framework of the EU Burden Sharing Agreement, Italy has committed to reduce its GHG emissions by 6.5% below base-year levels (1990) over the first commitment period, 2008-2012. After the review of the initial report of Italy under the Kyoto Protocol (KP), the Kyoto objective was fixed in 483.255 MtCO₂ per year for each year of the “commitment period” (UNFCCC, 2007).

In this section Italy provides an overview of its commitments under Article 3.1, and specifically how it is striving to implement individually its commitment under Article 3 paragraph 14 of the KP. Under Article 3.14 of the KP:

“Each Party included in Annex I shall strive to implement the commitments mentioned in paragraph 1⁷⁶ above in such a way as to minimize adverse social, environmental and economic impacts on developing country Parties, particularly those identified in Article 4, paragraphs 8 and 9⁷⁷, of the Convention. In line with relevant decisions of the Conference of the Parties on the implementation of those paragraphs, the Conference of the Parties serving as the meeting of the Parties to this Protocol shall, at its first session, consider what actions are necessary to minimize the adverse effects of climate change and/or the impacts of response measures on Parties referred to in those paragraphs. Among the issues to be considered shall be the establishment of funding, insurance and transfer of technology.

For the preparation of this chapter ISPRA has collected information through the revision of peer review international articles on sustainable development (SD) of ex-ante/ex-post assessments related to activities on climate change mitigation, and through personal communication with people/institutions involved in project/programs/policy implementation of climate change activities. Moreover, experts from the Ministry for the Environment, Land and Sea (*Ministero dell'Ambiente e della Tutela del Territorio e del Mare*, MATTM) and the Directorate General for Development Co-operation (DGCS) from the Ministry of Foreign Affairs (*Ministero degli Affari Esteri*, MAE) were contacted. This chapter has been updated with new information according to the on-going activities at national and international level.

As the reporting obligation related to Article 3, paragraph 14 does not include an obligation to report on each specific mitigation policy. Italy briefly describes how EU is striving to minimize adverse impacts, because Italy is member of the European Union, thus incorporated into its European legal system to implement directives/policies; and individually how is striving to implement Article 3.14 with specific examples.

Two main parts are requested under Article 3.14 for reporting purposes: commitments to minimize adverse effects (section 14.2, 14.3) and priority actions (section 14.4, 14.5). Future improvements/research activities are expected for next submissions (section 14.6).

⁷⁶ **Kyoto Protocol, Art. 3 Par. 1** “The Parties included in Annex I shall, individually or jointly, ensure that their aggregate anthropogenic carbon dioxide equivalent emissions of the greenhouse gases listed in Annex A do not exceed their assigned amounts, calculated pursuant to their quantified emission limitation and reduction commitments inscribed in Annex B and in accordance with the provisions of this Article, with a view to reducing their overall emissions of such gases by at least 5 per cent below 1990 levels in the commitment period 2008 to 2012.”

⁷⁷ **UNFCCC, Art 4. Par 8.** “In the implementation of the commitments in this Article, the Parties shall give full consideration to what actions are necessary under the Convention, including actions related to funding, insurance and the transfer of technology, to meet the specific needs and concerns of developing country Parties arising from the adverse effects of climate change and/or the impact of the implementation of response measures, especially on: (a) Small island countries; (b) Countries with low-lying coastal areas; (c) Countries with arid and semi-arid areas, forested areas and areas liable to forest decay; (d) Countries with areas prone to natural disasters; (e) Countries with areas liable to drought and desertification; (f) Countries with areas of high urban atmospheric pollution; (g) Countries with areas with fragile ecosystems, including mountainous ecosystems; (h) Countries whose economies are highly dependent on income generated from the production, processing and export, and/or on consumption of fossil fuels and associated energy-intensive products; and (i) Landlocked and transit countries. Further, the Conference of the Parties may take actions, as appropriate, with respect to this paragraph.” **UNFCCC Art 4. Par. 9.** “The Parties shall take full account of the specific needs and special situations of the least developed countries in their actions with regard to funding and transfer of technology.”

13.2 European Commitment under Art 3.14 of the Kyoto Protocol

The EU is well aware of the need to assess impacts, and has built up thorough procedures in line with obligations. This includes bilateral dialogues and different platforms that allow interacting with third countries, explain new policy initiatives and receive comments from third countries. Impacts on third countries are mostly indirect and can frequently neither be directly attributed to a specific EU policy, nor directly measured by the EU in developing countries. A wide-ranging impact assessment (IA) system accompanying all new policy initiatives has been established. This approach ensures that potential adverse social, environmental and economic impacts on various stakeholders are identified and minimized within the legislative process (European Commission, 2010).

At European level, IA is required for most important Commission initiatives, policy and programs and those which will have the most far-reaching impacts. In 2009, IA was adopted, replacing the previous Guidelines 2005 and also the 2006 update. In general, the IA evidence advantages and disadvantages of possible policy options by assessing their potential impacts. Among different issues, it should be assessed which are the likely social, environmental and economic impacts of those options (European Commission, 2009[a]). Since 2003 all IA of EU policies are listed and published online by subject (European Commission, 2016). Key questions on economic, social and environmental impacts in relation to third countries are listed in Table 14.1.

Table 14.1 Questions in relation to impacts on Third countries

Economic	Social	Environmental
<ul style="list-style-type: none"> • How does the policy initiative affect trade or investment flows between the EU and third countries? How does it affect EU trade policy and its international obligations, including in the WTO? • Does the option affect specific groups (foreign and domestic businesses and consumers) and if so in what way? • Does the policy initiative concern an area in which international standards, common regulatory approaches or international regulatory dialogues exist? • Does it affect EU foreign policy and EU development policy? • What are the impacts on third countries with which the EU has preferential trade arrangements? • Does it affect developing countries at different stages of development (least developed and other low-income and middle income countries) in a different manner? • Does the option impose adjustment costs on developing countries? • Does the option affect goods or services that are produced or consumed by developing countries? 	<ul style="list-style-type: none"> • Does the option have a social impact on third countries that would be relevant for overarching EU policies, such as development policy? • Does it affect international obligations and commitments of the EU arising from e.g. the ACP-EU Partnership Agreement or the Millennium Development Goals? • Does it increase poverty in developing countries or have an impact on income of the poorest populations? 	<ul style="list-style-type: none"> • Does the option affect the emission of greenhouse gases (e.g. carbon dioxide, methane etc) into the atmosphere? • Does the option affect the emission of ozone-depleting substances (CFCs, HCFCs etc)? • Does the option affect our ability to adapt to climate change? • Does the option have an impact on the environment in third countries that would be relevant for overarching EU policies, such as development policy?

Source: European Commission, 2010

A review of European response measures for two EU policies were chosen for further description because the IA identified potential impacts on thirds countries. These measures are the Directive 2009/28/EC on the promotion of the use of renewable energy, and the EU emission trading scheme for the inclusion of the aviation (see European Commission, 2009[b]; European Commission, 2010).

Directive on the promotion of the use of renewable energy

EU will reach a 20% share of energy from renewable sources in the overall energy consumption by 2020 (with individual targets for each Member State) and a 10% share of renewable energy specifically in the transport sector, which includes biofuels, biogas, hydrogen and electricity from renewables. EU leaders agreed on 23 October 2014 the domestic 2030 targets of greenhouse gas reduction of at least 40% compared to 1990 and at least 27% for renewable energy and energy savings by 2030. IAs related to enhanced use in the EU showed that the cultivation of energy crops have positive (growing of EU demand for bioenergy generates new export revenues and employment opportunities for developing countries and boosts rural economies), and negative (biodiversity, soil and water resources and have positive/ negative effects on air pollutants) impacts. For this reason, Article 17 of the EU's Directive has created "sustainability criteria", applicable to all biofuels (biomass used in the transport sector) and bioliquids, which consider to establish a threshold for GHG emission reductions that have to be achieved from the use of biofuels; to exclude the use of biofuels from land with high biodiversity value (primary forest and wooded land, protected areas or highly biodiverse grasslands), and to exclude the use of biofuels from land with high C stocks, such as wetlands, peatlands or continuously forested areas. In this context, developing country representatives as well as other stakeholder were extensively consulted during the development of the sustainability criteria and preparation of the directive and the extensive consultation process has been documented. The Commission also reports on biofuels' potential indirect land use change effect and the positive and negative impact on social sustainability in the Union and in third countries, including the availability of foodstuffs at affordable prices, in particular for people living in developing countries, and wider development issues. The first reports were submitted in 2012 (European Commission, 2010).

Inclusion of aviation in the EU emission trading scheme

In 2005 the Commission adopted a Communication entitled "Reducing the Climate Change Impact of Aviation", which evaluated the policy options available to this end and was accompanied by an IA. The assessment concluded that, in view of the likely strong future growth in air traffic emissions, further measures are urgently needed. Aircraft operators from developing countries will be affected to the extent they operate on routes covered by the scheme. As operators from third countries generally represent a limited share of emissions covered, the impact is also modest. On the other hand, to the extent that aviation's inclusion in the EU ETS creates additional demand for credits from JI and CDM projects, there will also be indirect positive effects as such projects imply additional investments in clean technologies in developing countries (European Commission, 2010).

Common Agricultural Policy

Furthermore, many developing countries and least developed countries (LDC) are based on the agricultural production, therefore, it will be important to understand how the *EU Common Agricultural Policy (CAP) Health Check*, together with the new targets on climate change and renewable energies will potentially influence developing countries. Some information on cereal intervention options on third parties have been identified (European Commission, 2008). Some studies on the impact of agricultural policies on developing countries are also available (Schmidhuber, 2009; Hallam, 2010). Brooks et al (2010) has recently presented DEVPEM⁷⁸ a companion to the OECD-country PEM⁷⁹ as a tool for policy evaluation in developing countries. Preliminary results for Malawi indicate that agricultural policies may have fundamentally different impacts on incomes in low income countries to those obtained in developed OECD countries.

⁷⁸ DEVPEM, Development Policy Evaluation Model

⁷⁹ PEM, Policy Evaluation Model examine the effects of agricultural policies in member countries

13.3 Italian commitment under Art 3.14 of the Kyoto Protocol

Article 3, paragraph 14 of the KP is related to Annex I Parties' way of implementing commitments under Article 3.1 of the KP. Therefore, it addresses the implementation of the quantified emission limitation and reduction objectives (QELROs) under Article 3.1, the implementation of LULUCF activities under Article 3 paragraphs 3 and 4, the use of Emission Reduction Units (ERUs) and Certified Emission Reductions (CERs) under Article 3 paragraphs 10, 11, and 12.

Italy is aware of the potential direct and indirect impact of measures/policies and tries to ensure that the implementation of national mitigation policies under the KP does not impact other parties. Minimizing adverse effects of policies/measures are described in Chapter 4.8 in the Sixth National Communication (MATTM, 2014). Information of activities under Article 3 paragraphs 3 and 4 of the KP is described in 'Chapter 10' KP-LULUCF' of this report.

National and sectoral Italian policies are expected to have no direct impacts in developing countries. Policies and measures in the Italian energy sector aim to increase energy efficiency and develop a low-carbon energy system but in the context of a global energy scenarios that do not foresee a decline in income for fossil fuel exporting countries (IEA, World Energy Outlook 2008).

Efforts to tackle adverse social, economic, and environmental impacts of mitigation actions are directly expected in the framework of the Kyoto Mechanisms. Hence, this chapter has concentrated efforts to analyze the Clean Development Mechanism and Joint Implementation in order to provide response to reporting requirements under Article 3.14 of KP.

Procedure for assessing sustainability at local and national level for CDM and JI

The Clean Development Mechanism (CDM), defined in Article 12 of the KP, allows a country with an emission-limitation commitment (Annex B Party) to implement an emission-reduction project in developing countries.

For this section, information was collected from the UNFCCC CDM Project Search Database (UNFCCC, 2016[a]). On 22 February 2016, the UNFCCC CDM Database reported a total of 7,694 registered project activities out of 8,037 projects. With data as of 31 January 2016, 83.9% of CDM projects were registered in Asia and the Pacific Region, 12.9% in Latin America and Caribbean, 2.6% in Africa, and 0.6% in Countries with economies in transition. The distribution of registered projects by scope activity was mainly: energy industries (75.2%), waste handling and disposal (10.8%) and manufacturing industries (4.3%). Registered projects by Host Party were mainly in China (48.9%), India (20.8%), Brazil (4.4%) and Viet Nam (3.3%). The distribution of global CDM projects by Host country and scope is presented in Figure 14.1.

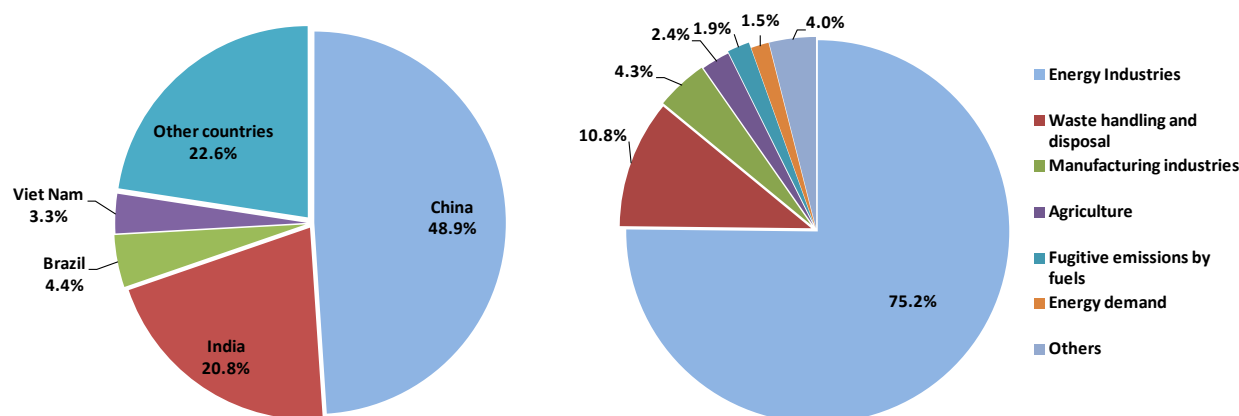

Source: UNFCCC (UNFCCC, 2016[b])

Figure 14.1 CDM projects by Host country and scope (as for 31/01/2016)

Italy as investor Party, contributes with 1.7% of world-wide CDM project portfolio. Up to 22 February 2016 Italy is involved in 125 CDM registered projects. Italy is involved directly, as government, in 52 registered CDM (MATTM, 2011). Projects by dimension are 59.2% large scale and 40.8% small scale. Italy is the only proposer for 43.2% of the CDM projects. In Annex A8.2.4 a complete list of CDM projects is available. Italian CDM projects by Host country and scope are illustrated in tables 14.2 and 14.3 respectively.

Table 14.2 Italian CDM projects by Host country

<i>Country</i>	<i>n°</i>	<i>%</i>
China	52	41,6
India	11	8,8
Brazil	6	4,8
Nepal	5	4,0
Uganda	5	4,0
Kenya	5	4,0
Republic of Moldova	4	3,2
Argentina	4	3,2
Tunisia	3	2,4
Other	30	24,0
Total	125	100

Table 14.3 Italian CDM projects by scope (there are project with multiple scopes)

<i>Scope</i>	<i>n°</i>	<i>%</i>
Energy industries (renewable/non renewable)	78	53.8
Waste handling and disposal	18	12.4
Afforestation and reforestation	16	11.0
Manufacturing industries	16	11.0
Fugitive emissions from production and consumption of halocarbons and sulphur hexafluoride	8	5.5
Energy demand	5	3.4
Other	4	2.8
Total	145	100

Parties should follow a project cycle to propose CDM projects (first designing phase and realization phase). During the first phase, among other activities, Parties participating in the CDM shall designate a national authority (DNA). Each Host Party has implemented a procedure for assessing CDM projects. The DNA evaluates project documentation against a set of pre-defined criteria, which tend to encompass social, environmental and economic aspects. For instance, India has SD criteria such as the social, economic, environmental and technological 'well-being'. Instead, China discriminated projects by priority area and by gas based-approach (Olsen and Fenhann, 2008; Boyd et al., 2009).

Most of the CDM projects (if large-scale) are subject to ex-ante assessments. For instance, environmental impact assessments (EIA) are required. In other cases, because of the size of the project, EIA are not necessary. Still some CDM projects have performed voluntary EIA. This is the case for the *Santa Rosa* Hydroelectric CDM project in Peru (Endesa Carbono, 2010). After, a second evaluation is performed by the DNA as described previously. For example, in the Peruvian DNA, the process follows the: submission of the project to the Ministry of competence on the activities, a site visit of the project done by the Ministry of

Environment, and the conformation of an *ad hoc* committee that evaluate projects considering legal, social, environmental and economic criteria (MINAM, 2010). Thus, possible impacts of the CDM projects are mainly subject to local and national verification.

In some cases, an ex-post assessment could be also performed by the Designated Operational Entities (DOE), which validated CDM projects and certifies as appropriate and requests the Board to issue CERs. For some CDM projects, for instance, *Poechos I* Hydroelectric project (Peru), CERs are approve only if the project complies also with social and environmental conditions (Endesa Carboneo, 2010). In addition, Italy agreed to accept in principle common guidelines for approval of large hydropower project activities. EU Member States have arrived at uniform guidelines on the application of Article 11b(6) of the Directive 2004/101/EC to ensure compliance (of such projects) with the international criteria and guidelines, including those contained in the World Commission on Dams 2000 Report. It aims to ensure that hydro projects are developed along the SD and the not damaging to the environment (exploring possible alternatives) and addressing such issues as gaining public acceptance, and fair and equitable treatment of stakeholders, including local and indigenous people (MATTM, 2010[a]).

Another feedback for participating to CDM project with SD characteristics comes from the carbon funds. For instance, Italy participates to the *BioCarbon Fund* (BCF), the *Community Development Carbon Fund* (CDCF) and the *Italian Carbon Fund* (ICF). The first two funds aim to finance projects with strong social impact at local level, that combine community development attributed with emission reductions and will significantly improve the life of the poor and their local environment (MATTM, 2010[a]). Italian CDM projects which are under the CDCF initiative are listed in Annex A8.2.4.

The Joint implementation (JI) is defined in Article 6 of the KP allowing a country with a limitation commitment (Annex B) to earn emission reduction units (ERUs) from an emission-reduction or emission removal project in another Annex B Party. Two procedures could be followed. 'Track 1' procedures apply when the Host Party and investors meets all of the eligibility requirements to transfer and/or acquire ERUs, and the project is additional to any that would otherwise occur. 'Track 2' applies when the Host Party fulfils with a limited set of eligibility requirements or there is not an institutional authority able to follow up the project cycle. In this case the project should go through the verification procedure under the Joint Implementation Supervisory Committee (JISC). The development of the project is divided in a design and implementation phases (MATTM 2011[b]). Parties involved in JI activities should designated focal point for approving projects, and prepared Guidelines and Procedures for approving Art.6 Projects, including the consideration of stakeholders' (MATTM, 2010[b]). Up to 31 January 2016 the JI database from IGES source shows only one large scale project (Track 1) with Italy involved. The task of the project is to reduce GHG emissions fuel switch (IGES, 2016).

Voluntary validation of sustainable development is taking place at international level for CDM and JI projects. The UNEP database (2016) highlights the Gold Standard (GS) and the Climate, Community and Biodiversity Alliance (CCB) for assessing SD on CDM project, and only GS for JI projects. In 2014 the CDM Board published a tool to report about the contribution of CDM projects to sustainable development (UNFCCC[c], 2016). The SD Tool is a voluntary tool for describing sustainable development co-benefits (SDC) of CDM project activities or programmes of activities enables CDM project developers to highlight the sustainable development benefits of their projects or PoAs by using a check list of predefined criteria and indicators. The GS operates a certification scheme for premium quality carbon credits and promotes sustainable development (GS label). Indicators include air/water quality, soil condition, biodiversity, quality of employment, livelihood of the poor, access to affordable and clean energy services, etc (Gold Standard, 2011). After labelling, these projects are tracked in the UNFCCC/CDM Registry. The CCBA is a voluntary standard, which support the design and identification of land management activities that simultaneously minimize climate change, support sustainable development, and conserve biodiversity. Project design standards include: climate, community, and biodiversity indicators (CCBA, 2011). Up to 1st February 2016, the UNEP database reports 761 JI projects (track1+track2) from which 604 projects are registered (91.9%

track 1+8.1% track 2). At the same date the UNEP database reports 8,812 CDM projects with 7,689 registered from which 6 projects are validated with CCB, 136 with GS, and 18 with SD tool (Sustainable Development tool).

Assessment of social, environmental, and economic effects of CDM and JI projects

The assessment of adverse social, environmental, and economic impacts contribution of CDM projects has been concentrated in the energy sector (or non-forestry CDM projects). Results from most relevant peer-review literature are available in this section.

Most common used methodologies for assessing sustainability are checklists and multicriteria assessments (Olsen 2007). For instance, Sirohi (2007) has qualitatively analyzed and discussed the Project Design Document (PDD) of 65 CDM projects covering all the types of CDM project activity in India. Results from this paper show that the benefits of the projects focusing on improving energy efficiency in industries, fossil fuel switching in industrial units and destruction of HFC-23 would remain largely “firm-specific” and are unlikely to have an impact on rural poverty. Boyd et al. (2009) have chosen randomly 10 CDM projects that capture diversity of project types and regions. Environment and development benefits (environment, economic, technology transfer, health, employment, education and other social) were assessed qualitatively. This review shows divergences and no causal relationship between project types and SD outcomes. Sutter and Parreño (2007) assessed CDM projects in terms of their contribution to employment generation, equal distribution of CDM returns, and improvement of local air quality. The multi-attribute assessment methodology (MATA-CDM) for non-forestry CDM projects was used for assessing 16 CDM projects registered at UNFCCC as of August 30, 2005. Results indicated that projects might contribute to one of the two CDM objectives (GHG emission reductions and SD in the Host country), but neither contributes strongly to both objectives. Uruguay’s DNA has adopted this tool for approval of CDM projects. Nussbaumer (2009) has presented a SD assessment of 39 CDM projects. Label CDM projects (‘Gold Standard’ label and CDCF focuses) were compared to similar non-labelled CDM projects. Results show that labelled CDM activities tend to slightly outperform comparable projects, although not unequivocally. Nussbaumer selected criteria based on those from Sutter (2003) including social (stakeholder participation, improved service availability, equal distribution, capacity development), environmental (fossil energy resources, air quality, water quality, land resource) and economic (regional economy, microeconomic efficiency, employment generation, sustainable technology transfer) issues.

Some studies have also addressed the assessment of forestry CDM projects. Olsen and Fenhann (2008) have developed a taxonomy for sustainability assessment based on PDD text analysis. These authors concluded that the taxonomy can be supportive of DNAs to decide what the consequences should be, if a CDM project at the verification stage does not show signs of realizing its potential SD benefits. Palm et al (2009) developed a ranking process to assess sustainability of forest plantation projects in India. They concluded that successful implementation of forest-based project activities will require local participation and are likely to involve multiple forest products and environmental services demanded by the local community. For the first time a study has addressed the choice of an appropriate method for measuring strong sustainability. In a decision-aiding process, 10 UNFCCC/CDM afforestation/reforestation projects were evaluated through criteria that reflect global and local interests using a non-compensatory multicriteria method. Criteria for assessing SD included: social (land tenure, equitably share natural, skill development, ensure local participation), economic (employment, financial resource to local entities, financial forestry incentives) and environmental (use of native species, conservation and maintenance of soil/water resources, biodiversity conservation) issues. The multicriteria assessment allows sorting forestry projects in three ordered categories: synergistic, reasonably synergistic, and not synergistic. This means that those projects, which are synergistic comply with a higher number of criteria (Córdor et al., 2010).

A UNFCCC report concluded that most studies of hydrofluorocarbon and nitrous oxide related projects yield the fewest SD benefits, but the studies differ in their assessment of other project types. It also reports that

other studies suggest a trade-off between the goals of the CDM in favour of producing low-cost emission reductions at the expense of achieving SD benefits (UNFCCC, 2011[a]).

For this section we have accessed project databases (UNFCCC, 2016[a]; Carbon Finance, 2016; UNEP Risoe Centre, 2016) and peer-reviewed articles (see Annex A8.2.4 for detailed information on CDM research studies). For non-forestry CDM projects, Nussbaumer (2009) have published results of SD assessment from Honduras and Peru (Hydroelectric), Nepal (Biogas), Argentina (landfill), Moldova (Biomass), India (small hydroelectric and wind) and China (hydropower), and Sirohi (2007) for projects in India (biomass, F-gas, hydroelectric). For forestry CDM projects, C ndor et al. (2010) has assessed 3 out of 13 CDM projects in which Italy is involved. ‘The Moldova Soil Conservation’ project was classified as a ‘synergistic’ project, while the ‘Assisted Natural Regeneration of Degraded Lands’ project in Albania and the ‘Facilitating Reforestation for Guangxi Watershed Management’ project in China were classified as ‘reasonably synergistic’. The higher the assignment of the project, the better the performance respect to social, economic and environmental criteria including climate change, biodiversity and desertification issues.

Most articles found for JI are related with institutional arrangements (Evans et al., 2000; Streimikiene and Mikalauskiene, 2007; Firsova and Taplin, 2008) or the integration of JI with other mechanisms such as the white certificates (Oikonomou and van der Gaast, 2008). On peer-review article, no much information was found regarding JI and SD assessment. However, Cha et al. (2008) developed Environmental-Efficiency and Economic-Productivity indicators to choose an environmentally and economically-efficient CDM and JI project.

13.4 Funding, strengthening capacity and transfer of technology

According to Art 3.14 of the KP information on funding and transfer of technology need to be described, thus, brief information is provided in this section.

The flow of financial resources to developing countries and multilateral organisations from Italy is shown in Table 14.4 (OECD, 2016). Between 2006 and 2008 the Ministry of Foreign Affairs has contributed with around 30 million EUR in bilateral and multilateral cooperation with developing countries for climate change related activities. In order to contribute to the implementation of the commitment foreseen in the “Bonn Declaration”, since 2002 the Ministry for the Environment, Land and Sea, has been authorized to finance bilateral and multilateral activities in developing countries for 55.1 million EUR/year as of 2008 (MATTM, 2009). A recent peer review report of the Development Assistance Committee (DAC) describes bilateral and multilateral cooperation funding activities in Italy. The Directorate General for Development Co-operation (DGCS) from the Ministry of Foreign Affairs in collaboration with other players in Italian Co-operation is in charge of implementing recommendations (OECD, 2009). The most important institutional actor is the Ministry for the Environment, Land and Sea, because of its contribution to implementing the Kyoto Protocol and other Rio conventions in developing countries.

The Ministry of Foreign Affairs defined the Programming Guidelines and Directions of Italian Development Co-operation 2011-2013, where priority areas are identified (MAE, 2010[a]): i) agriculture/food security; ii) human development, particularly referred to health and education/training; iii) governance and civil society; iv) support for endogenous development, inclusive and sustainable, the private sector, and v) environment, land and natural resources management, particularly referred to water and mitigation/adaptation to climate change. The aid effectiveness is a top priority for the Italian cooperation as described in the ‘Aid Effectiveness Action Plan’ (DGCS, 2009). The Ministry of Foreign Affairs has a database of environmental projects available online (DGCS, 2013). The ecosystem approach management is a strategy adopted by Italian cooperation. In the environment field, projects that have been monitored by the Central Technical Unit/DGCS - Ministry of Foreign Affairs, are subject to field visit and ex-post assessments in order to verify compliance in the framework of climate change activities (MAE, 2010[b]).

Table 14.4 Financial resources to developing countries and multilateral organisations from Italy (2013 and 2014 data are updated on 22 December 2015)

	Italy						
	2001-02	2009	2010	2011	2012	2013	2014
NET DISBURSEMENTS	USD million						
I. Official Development Assistance (ODA) (A + B)	1 980	3 297	2 996	4 326	2 737	3 430	4 009
ODA as % of GNI	0,18	0,16	0,15	0,20	0,14	0,17	0,19
A. Bilateral Official Development Assistance	724	875	759	1 703	624	867	1 371
of which: General budget support	- 1	9	5	1	6	7	8
Core support to national NGOs	64	-	15	-	1	99	93
Investment projects	- 107	37	- 34	310	- 17	9	42
Administrative costs	34	59	42	53	35	36	40
Other in-donor expenditures	10	5	5	526	272	406	843
of which: Refugees in donor countries	8	-	3	525	247	404	840
B. Contributions to Multilateral Institutions	1 255	2 423	2 237	2 623	2 113	2 563	2 638
of which: UN	198	205	170	150	188	217	201
EU	691	1 862	1 557	1 924	1 516	1 605	1 662
IDA	183	214	386	179	166	329	371
Regional Development Banks	61	24	6	206	105	229	178
II. Other Official Flows (OOF) net (C + D)	- 158	- 72	- 151	- 214	196	161	96
C. Bilateral Other Official Flows (1 + 2)	- 158	- 72	- 151	- 214	196	161	96
1. Official export credits	16	- 28	- 28	117	97	90	48
2. Equities and other bilateral assets	- 173	- 44	- 123	- 330	100	71	48
D. Multilateral Institutions	-	-	-	-	-	-	-
III. Grants by Private Voluntary Agencies	16	162	150	111	91	58	121
IV. Private Flows at Market Terms (long-term) (1 to 4)	-1 233	2 181	6 612	7 689	8 161	13 055	4 480
1. Direct investment	930	129	4 366	7 530	8 016	8 643	3 369
2. Private export credits	1 271	463	882	1 234	725	2 031	584
3. Bilateral portfolio investment	-3 434	1 590	1 365	-1 074	- 580	2 381	527
4. Securities of multilateral agencies	-	-	-	-	-	-	-
V. Total Resource Flows (long-term) (I to IV)	605	5 569	9 608	11 912	11 186	16 703	8 706
Total Resource Flows as a % of GNI	0,05	0,27	0,47	0,55	0,56	0,81	0,41

Source: OECD (OECD, 2016) <http://www.oecd.org/dac/stats/statisticsonresourceflowstodevelopingcountries.htm>

Italian multilateral cooperation on climate change has been performed with different United Nations organizations, funds, and institutions⁸⁰. Cooperation has involved from the supply of financial resources, to the design and implementation of programmes and projects, the promotion of transfer of environmentally-sound technologies aiming at reducing the impacts of human activities on climate change, and support to adaptation measures. Italian bilateral cooperation continues activities described in the Fourth National Communication to the UNFCCC and has implemented new projects on climate change. Focus is given to different geographical regions world-wide⁸¹. Funding climate change and related topics in developing

⁸⁰ Italian multilateral cooperation with the United Nations Educational, Scientific and Cultural Organization (UNESCO), United Nations Industrial Development Organization (UNIDO), Food and Agriculture Organization of the United Nations (FAO), the Regional Environmental Centre for Central and Eastern Europe (REC), the Global Environment Facility (GEF), the World Bank (WB), International Union for Conservation of Nature (IUCN), the United Nations Environment Programme (UNEP), United Nations Development Programme (UNDP) and the Mediterranean Action Plan (MAP).

⁸¹ Italian bilateral cooperation with the Asian and Middle East countries (China, Iraq, Thailand and India), Mediterranean and African region (Algeria, Egypt, Israel, Tunisia, Morocco), Central and Eastern European countries (Albania, Bosnia, Croatia, Bulgaria, Serbia, Montenegro, Macedonia, Poland, Romania, Turkey, Hungary, Kyrgyzstan and Tajikistan), and Latin America, the Caribbean and the Pacific Islands (Belize, Argentina, Mexico, Cuba, Brazil, 14 countries of the South Pacific Small Islands Developing States).

countries has different and ambitious objective: efficient use of energy, implementation of innovative financial mechanisms, efficient water management, carbon sequestration, professional training, and exchange of know-how, promotion of eco-efficient technologies. Further detailed description is given in ‘Chapter 7 Financial assistance and Technology Transfer’ of the Sixth National Communication from Italy (MATTM, 2014).

The DGCS of the Ministry of Foreign Affairs is contributing with bilateral projects in the energy sector, for example, in Albania, Bangladesh, Sierra Leone and Palestinian territories (improvement of electric system or hydroelectric power generation). An example is the hydroelectric project in Ethiopia that has been supported by the Ministry of Foreign Affairs. Next step of this project will be an ex-post assessment of adverse effects through the use of the OECD-DAC guidelines (MAE, 2010[c]). These guidelines include the assessment of the relevance, effectiveness, efficiency, impact (positive/negative) and sustainability of the activities (OECD, 2008). In June 2010 the guidelines for on-going and ex-post evaluation of official development assistance implemented by the DGCS-Ministry of Foreign Affairs were published (MAE, 2010[d]).

Evidence of technology transfer activities were found in the context of the Kyoto Mechanisms. An study analyzed comprehensively technology transfer in the CDM: 3296 registered and proposed projects (Seres et al., 2009). Results address that roughly 36% of the projects accounting for 59% of the annual emission reductions claim to involve technology transfer. These authors concluded that as the number of projects increases, technology transfer occurs beyond the individual projects. This is observed for several of the most common project types in China and Brazil with the result that the rate of technology transfer for new projects in those countries has fallen significantly.

13.5 Priority actions in implementing commitments under Article 3 paragraph 14

For the purposes of completeness in reporting, and according to the reporting guidelines for supplementary information (UNFCCC, 2002), a summary of how Italy gives priority to the actions specified in Decision 15/CMP.1, paragraph 24 is given below. More detailed information is found in the Sixth National Communication under the UNFCCC, Chapter 5 Projections and effects of policies and measures and Chapter 7 Financial resources and transfer of technology (MATTM, 2014). The preparation of this paragraph was discussed with energy experts from ISPRA (ISPRA, 2011[a], [b]).

Paragraph 24 (a)

The progressive reduction or phasing out of market imperfections, fiscal incentives, tax and duty exemptions and subsidies in all greenhouse gas emitting sectors, taking into account the need for energy price reforms to reflect market prices and externalities.

EU emissions trading scheme, promotion of biomass and biofuel, Common Agricultural Policy can potentially have impacts in developing countries (European Commission, 2009[b]. Italy is subject to the European legal system and it will implement the EU legislation. At national level, it is not planned to further increase biomass – biofuel objectives already established (ISPRA, 2011[a]).

Paragraph 24 (b)

Removing subsidies associated with the use of environmentally unsound and unsafe technologies.

Council regulation EC No 1407/2002 rules for granting state aid to contribute to restructure coal industry (European Commission, 2010). Anyway, Italy has a negligible domestic coal production.

Paragraph 24 (c)

Cooperating in the technological development of non-energy uses of fossil fuels, and supporting developing country Parties to this end.

At European level and national level, ‘non-energy uses of fossil fuels’ is not a current research priority (European Commission, 2010).

Paragraph 24 (d)

Cooperating in the development, diffusion, and transfer of less greenhouse gas emitting advanced fossil-fuel technologies, and/or technologies relating to fossil fuels that capture and store greenhouse gases, and encouraging their wider use; and facilitating the participation of the least developed countries and other non-Annex I Parties in this effort.

The ongoing activities on multilateral and bilateral Italian cooperation are coordinated through the Ministry of Foreign Affairs and the Ministry for the Environment, Land and Sea, see MATTM (2009, 2014).

For example, Italy has signed with India a Memorandum of Understanding (MoU) on “Co-operation in the Area of Climate Change and Development and Implementation of Projects under the CDM/ Kyoto Protocol”. In this framework, the MATTM supported a project on Carbon Sequestration Potential Assessment.

The Italian Government has already funded research on carbon capture and storage (CCS) technologies carried out by several organizations and institutions: total value 10-15 million euro for the period 2009-2011. A draft decree transposing EU directive 2009/31/CE in the Italian legislation has been presented to the Parliament by the MATTM and the Ministry for Economic Development. ENEL and ENI, the two major energy utilities in the country, have signed a general agreement for CCS development and will apply for EU funds to set up a pilot unit in Brindisi and a demonstration unit in Porto Tolle. At the international level, Enel is developing a project to build a CO₂ capture system in China and has signed agreements for the development of CCS with other countries like South Korea (ISPRA, 2011[b]).

Paragraph 24 (e)

Strengthening the capacity of developing country Parties identified in Article 4, paragraphs 8 and 9, of the Convention for improving efficiency in upstream and downstream activities relating to fossil fuels, taking into consideration the need to improve the environmental efficiency of these activities.

The ongoing activities on multilateral and bilateral Italian cooperation are coordinated through the Ministry of Foreign Affairs and the Ministry for the Environment, Land and Sea, see MATTM (2009, 2014).

For example, in Central Eastern Europe Italy has multilateral activities within the Regional Environmental Center for Central and Eastern Europe (REC CEE). More than 100 projects have been implemented for the region, specifically, to climate change and energy issues, several programs were carried out on training and capacity building, energy efficiency in small and medium-sized enterprises, public access to information and participation in climate decision-making processes, promotion of climate change mitigation and adaptation policies, development of solar passive and active systems and development of national GHG emission registries.

Paragraph 24 (f)

Assisting developing country Parties which are highly dependent on the export and consumption of fossil fuels in diversifying their economies.

The ongoing activities on multilateral and bilateral Italian cooperation are coordinated through the Ministry of Foreign Affairs and the Ministry for the Environment, Land and Sea, see MATTM (2009, 2014). For example, within the framework of the Mediterranean Renewable Energy Programme (MEDREP) Initiative, the MATTM has signed a MoU with UNEP-DTIE in order to carry out projects helping the establishment of a regional RET market in the Mediterranean region (Tunisia, Egypt, Montenegro and Albania). After, the

Mediterranean Investment Facility was launched aiming to the development (2007–2011) of several projects having an important impact on CO₂ emissions by diversifying the use of small scale renewable energy and energy efficiency technologies by targeting different niche markets.

In 2007, the MATTM supported the “Observatory for Renewable Energy in Latin America and the Caribbean” through the signature of a Trust Fund Agreement with UNIDO. Activities are focused on biomass utilization in Uruguay and Brazil in order to reduce the methane emissions and the GHGs’ climate change effects, promoting the utilization of bio-digester plants for the electricity production into the livestock farms, based on a local energy management distributed generation system.

13.6 Additional information and future activities related to the commitment of Article 3.14 of the Kyoto Protocol

Italy is aware of its commitments under Article 3.14 of KP, and it is also well aware of the need to assess social, environmental and economic impacts. Different national and international mechanisms and guidelines are guiding the prevention of adverse effects while implementing projects in developing countries. Different activities have been identified for future commitments under Art 3.14. For instance, priority actions need to be further classified into positive and negative, direct and indirect features.

Italian private companies are participating to flexible mechanisms. For instance, ENI an Italian world-wide energy company, projects to reduce gas flaring associated with oil production, with the goal of reducing by 70% emissions from gas flaring, compared to 2007. For some of these projects, ENI promotes the recognition flexible mechanisms within the CDM (ENI, 2010). ENEL is the Italian largest power company that is one of the main worldwide operators applying the CDM. Most of these initiatives were developed bilaterally between Enel-Endesa and the Host country. The group portfolio includes 105 direct participation projects, mostly located in China (79 projects) and other located in India, Africa and Latin America. As for the JI mechanism, the Group’s portfolio includes 7 projects in Uzbekistan and Ukraine and 32 indirect-participation projects in the European Union, Russia, Moldova and Ukraine (ENEL, 2011).

Finally, projects from decentralized development cooperation are to be considered (OICS, 2011). Principles, actors, priority areas and instruments relating to programs conducted by DGCS with the regions and local authorities (provinces and municipalities) are defined in specific guidelines for decentralized cooperation (MAE, 2010[e]).

13.7 Review process of Article 3.14 of the Kyoto Protocol

In 2011 an in-country review process for the Fifth National Communication took place. During this process also the minimization of adverse impacts in accordance with Article 3, paragraph 14, of the Kyoto Protocol was reviewed. Additional information reported for submission 2010 and 2011 related with this theme was also provided. According to the UNFCCC review report, the Expert review team (ERT) considers the reported information to be transparent and complete. The ERT also commends Italy for its comprehensive, transparent and well-documented information on the minimization of adverse impacts and encourages it to continue exploring and reporting on the adverse impacts of the response measures (UNFCCC, 2011[b]).

14 REFERENCES

References for the main chapters and the annexes are listed here and are organised by chapter and annex.

14.1 INTRODUCTION

EC, 2004. Decision No 280/2004/EC of the European Parliament and of the Council of 11 February 2004 concerning a mechanism for monitoring Community greenhouse gas emissions and for implementing the Kyoto Protocol.

EC, 2007. Commission Decision of 18 July 2007 establishing guidelines for the monitoring and reporting of greenhouse gas emissions pursuant to Directive 2003/87/EC of the European Parliament and of the Council. 2007/589/EC.

EC, 2009. Decision No 406/2009/EC on the effort of Member States to reduce their greenhouse gas emissions to meet the Community's greenhouse gas emission reduction commitments up to 2020.

Ecofys, 2001. Evaluation of national climate change policies in EU member states. Country report on Italy, The Netherlands 2001.

EMEP/CORINAIR, 2007. Atmospheric Emission Inventory Guidebook. Technical report No 16/2007.

EMEP/EEA, 2009. Air Pollutant Emission Inventory Guidebook. Technical report No 9/2009.

EMEP/EEA, 2013. Air Pollutant Emission Inventory Guidebook. EEA. Technical report No 12/2013.

ENEA/MAP/APAT, 2004. Energy data harmonization for CO₂ emission calculations: the Italian case. Rome 23/02/04. EUROSTAT file n. 200245501004.

EU, 2003. Directive 2003/87/EC of the European Parliament and of the Council of 13 October 2003 establishing a scheme for greenhouse gas emission allowance trading within the Community and amending Council Directive 96/61/EC.

EU, 2009. Directive 2009/29/EC of the European Parliament and of the Council of 23 April 2009 amending Directive 2003/87/EC so as to improve and extend the greenhouse gas emission allowance trading scheme of the Community.

IPCC, 1997. Revised 1996 IPCC Guidelines for National Greenhouse Gas Emission Inventories. Three volumes: Reference Manual, Reporting Manual, Reporting Guidelines and Workbook. IPCC/OECD/IEA. IPCC WG1 Technical Support Unit, Hadley Centre, Meteorological Centre, Meteorological Office, Bracknell, UK.

IPCC, 2000. Good Practice Guidance and Uncertainty Management in National Greenhouse Gas Inventories. IPCC National Greenhouse Gas Inventories Programme, Technical Support Unit, Hayama, Kanagawa, Japan.

IPCC, 2006. 2006 IPCC Guidelines for National Greenhouse Gas Inventories, Prepared by the National Greenhouse Gas Inventories Programme, Eggleston H.S., Buendia L., Miwa K., Ngara T. and Tanabe K. (eds). Published: IGES, Japan.

IPCC, 2014. 2013 Revised Supplementary Methods and Good Practice Guidance Arising from the Kyoto Protocol. Hiraishi, T., Krug, T., Tanabe, K., Srivastava, N., Baasansuren, J., Fukuda, M. and Troxler, T.G. (eds). Published: IPCC, Switzerland.

ISPRA, 2009. La disaggregazione a livello provinciale dell'inventario nazionale delle emissioni. Anni 1990-1995-2000-2005. ISPRA, 92/2009.

ISPRA, 2013. Quality Assurance/Quality Control plan for the Italian Emission Inventory. Procedures Manual. October 2013.

ISPRA, 2016 [a]. National Greenhouse Gas Inventory System in Italy.

ISPRA, 2016 [b]. Quality Assurance/Quality Control plan for the Italian Emission Inventory.

ISPRA, 2016 [c]. Dioxide Intensity Indicators. Internal document.

Legislative Decree, 2006. Dlgs 2006 n. 216. Attuazione delle direttive 2003/87 e 2004/101/CE in materia di scambio di quote di emissioni dei gas a effetto serra nella Comunità, con riferimento ai meccanismi di progetto del Protocollo di Kyoto. Gazzetta Ufficiale N. 140 del 19 Giugno 2006.

Liburdi R., De Lauretis R., Corrado C., Di Cristofaro E., Gonella B., Romano D., Napolitani G., Fossati G., Angelino E., Peroni E., 2004. La disaggregazione a livello provinciale dell'inventario nazionale delle emissioni". Rapporto APAT CTN-ACE 2004.

MATTM, 2008. Legislative Decree, 2008. Dlgs 2008 n. 51. Modifiche ed integrazioni al decreto legislativo 4 aprile 2006, n. 216, recante attuazione delle direttive 2003/87/CE e 2004/101/CE in materia di scambio di quote di emissione dei gas a effetto serra nella Comunità, con riferimento ai meccanismi di progetto del protocollo di Kyoto, pubblicato nella Gazzetta Ufficiale n. 82 del 7 aprile 2008.

MATTM, 2009. Deliberazione n. 14/2009 recante disposizioni di attuazione della decisione della commissione europea 2007/589/CE del 18 luglio 2007 che istituisce le linee guida per il monitoraggio e la comunicazione delle emissioni di gas a effetto serra ai sensi della direttiva 2003/87/CE del Parlamento Europeo e del Consiglio (revised by deliberation 14/2010).

OECD, 2013. Environmental Performance Reviews. Italy 2013. Assessment and recommendations

Romano D., Bernetti A., De Lauretis R., 2004. Different methodologies to quantify uncertainties of air emissions. Environment International vol 30 pp 1099-1107.

UNFCCC, 2007 [a]. Report of the review of the initial report of Italy. FCCC/IRR/2007/ITA. UNFCCC, 10 December 2007.

UNFCCC, 2007 [b]. Report of the individual review of the greenhouse gas inventory of Italy submitted in 2006. FCCC/ARR/2006/ITA. UNFCCC, 11 December 2007.

UNFCCC, 2013. Report of the individual review of the annual submission of Italy submitted in 2012. FCCC/ARR/2012/ITA. UNFCCC, 12 February 2010. <http://unfccc.int/resource/docs/2013/arr/ita.pdf> (last access 12/04/13).

UNFCCC, 2015. Report of the individual review of the annual submission of Italy submitted in 2014. FCCC/ARR/2014/ITA. UNFCCC, 3 March 2015. <http://unfccc.int/resource/docs/2015/arr/ita.pdf> (last access 03/08/14).

14.2 ENERGY [CRF sector 1]

ACI, several years. Dati e statistiche. Automobile Club d'Italia, Roma. <http://www.aci.it/index.php?id=54> (last access 15/04/2015).

AEEG, several years. Qualità del servizio gas. Autorità per l'energia elettrica e il gas. http://www.autorita.energia.it/it/dati/elenco_dati.htm (last access 15/04/2015).

AISCAT, several years. Aiscat in cifre. Data and reports available on website at: http://www.aiscat.it/pubbl_cifre.htm?ck=1&sub=3&idl=4&nome=pubblicazioni&nome_sub=aiscat%20in%20cifre (last access 15/04/2015).

ANCMA, several years. Data available on website at: <http://www.ancma.it/statistiche/-/statistics> (last access 15/04/2015).

ANPA, 2001. Redazione di inventari nazionali delle emissioni in atmosfera nei settori del trasporto aereo e marittimo e delle emissioni biogeniche. Rapporto finale. Gennaio 2001.

APAT, 2003 [a]. Indicatori e modelli settoriali finalizzati alla preparazione di inventari delle emissioni del sistema energetico nazionale nel breve e medio periodo. Tricarico A., Rapporto Tecnico N° 01/2003.

APAT, 2003 [b]. Analisi dei fattori di emissione di CO₂ dal settore dei trasporti. Ilacqua M., Contaldi M., Rapporti n° 28/2003.

ASSOCARTA, several years. Rapporto Ambientale dell'industria cartaria italiana. Also available on the website <http://www.assocarta.it> (last access 15/04/2015).

CONFETRA, several years. Il trasporto merci su strada in Italia. Data and reports available on website at: <http://www.confetra.it/it/centrostudi/statistiche.htm> (last access 15/04/2015).

Contaldi M., 1999. Inventario delle emissioni di metano da uso gas naturale. ANPA, internal document.

EDISON, several years. Rendiconto ambientale e della sicurezza.

EEA, 2000. COPERT III, Computer Programme to Calculate Emissions from Road Transport - Methodology and Emission Factors, European Environment Agency, Technical report No 49, November 2000.

EEA, 2014. Monitoring CO₂ emissions from passenger cars and vans in 2013. Technical report No 19/2014.

EMEP/CORINAIR, 1996. Atmospheric Emission Inventory Guidebook. February 1996.

-
- EMEP/CORINAIR, 2007. Atmospheric Emission Inventory Guidebook. Technical report No 16/2007.
- EMEP/EEA, 2009. Air Pollutant Emission Inventory Guidebook. EEA. Technical report No 9/2009.
- EMEP/EEA, 2013. Air Pollutant Emission Inventory Guidebook. EEA. Technical report No 12/2013.
- EMISIA SA, 2015. COPERT 4 v 11.3, Computer programme to calculate emissions from road transport, June 2015. <http://www.emisia.com/copert/>.
- ENAC/MIT, several years. Annuario Statistico. Ente Nazionale per l'Aviazione Civile, Ministero delle Infrastrutture e dei Trasporti.
- ENEA, several years. Rapporto Energia Ambiente. Ente per le Nuove tecnologie, l'Energia e l'Ambiente, Roma.
- ENEL, several years. Dati statistici sull'energia elettrica in Italia. ENEL.
- ENI, several years [a]. La congiuntura economica ed energetica. ENI.
- ENI, several years [b]. Health Safety Environment report. ENI.
- Frustaci F., 1999. Metodi di stima ed analisi delle emissioni inquinanti degli off-road. Thesis in Statistics.
- Giordano R., 2007. Trasporto merci: criticità attuali e potenziali sviluppi nel contesto europeo. National road transporters central committee.
- IPCC, 1997. Revised 1996 IPCC Guidelines for National Greenhouse Gas Emission Inventories. Three volumes: Reference Manual, Reporting Manual, Reporting Guidelines and Workbook. IPCC/OECD/IEA. IPCC WG1 Technical Support Unit, Hadley Centre, Meteorological Centre, Meteorological Office, Bracknell, UK.
- IPCC, 2000. Good Practice Guidance and Uncertainty Management in National Greenhouse Gas Inventories. IPCC National Greenhouse Gas Inventories Programme, Technical Support Unit, Hayama, Kanagawa, Japan.
- IPCC 2006, 2006 IPCC Guidelines for National Greenhouse Gas Inventories, Prepared by the National Greenhouse Gas Inventories Programme, Eggleston H.S., Buendia L., Miwa K., Ngara T. and Tanabe K. (eds). Published: IGES, Japan
- Innovhub, several years. Report on the physico-chemical characterization of fossil fuels used in Italy. Fuel Experimental Station.
- ISPRA, 2015. Emission factors database for road transport in Italy. <http://www.sinanet.isprambiente.it/it/sia-ispra/fetransp>.
- ISPRA, several years. Fuel Quality Monitoring Annual Report.
- ISTAT, 2009. Personal communication.

ISTAT, 2014. I consumi energetici delle famiglie, 2013. Nota metodologica. Istituto Nazionale di Statistica www.istat.it.

ISTAT, several years [a]. Annuario Statistico Italiano. Istituto Nazionale di Statistica.

ISTAT, several years [b]. Trasporto merci su strada. Istituto Nazionale di Statistica. <http://www.istat.it/it/archivio/72254> (last access 15/04/2015).

Katsis P., Mellios G., Ntziachristos L., 2012. Description of new elements in COPERT 4 v 10.0, December 2012.

Kouridis C., Gkatzoflias D., Kioutsioukis I., Ntziachristos L., Pastorello C., Dilara P., 2009. Uncertainty Estimates and Guidance for Road Transport Emission Calculations, European Commission, Joint Research Centre, Institute for Environment and Sustainability, 2009.

MIT, several years. Conto Nazionale delle Infrastrutture e dei Trasporti (CNIT). Ministero delle Infrastrutture e dei Trasporti. <http://www.mit.gov.it/mit/site.php?p=cm&o=vd&id=1944> (last access 15/04/2015).

MSE, several years [a]. Bilancio Energetico Nazionale (BEN). Ministero dello Sviluppo Economico, Direzione Generale delle Fonti di Energia ed industrie di base. <http://dgerm.sviluppoeconomico.gov.it/dgerm/ben.asp> (last access 15/04/2015).

MSE, several years [b]. Bollettino Petrolifero Trimestrale (BPT). Ministero dello sviluppo economico. <http://dgerm.sviluppoeconomico.gov.it/dgerm/bollettino.asp> (last access 15/04/2015).

MSE, several years [c]. Elenco dei pozzi idrocarburi perforati in Italia. Ministero dello Sviluppo Economico, Direzione Generale per le Risorse Minerarie ed Energetiche. <http://unmig.sviluppoeconomico.gov.it/unmig/pozzi/pozzi.asp> (last access 15/04/2015).

Patel M.K., Tosato G.C., 1997. Understanding Non-energy Use and Carbon Storage in Italy in the Context of the Greenhouse Gas Issue.

Riva A., 1997. Methodology for methane emission inventory from SNAM transmission system. Snam Spa Italy.

Romano D., Gaudio D., De Lauretis R., 1999. Aircraft Emissions: a comparison of methodologies based on different data availability. Environmental Monitoring and Assessment. Vol. 56 pp. 51-74.

SNAM, several years. Bilancio di sostenibilità.

STOGIT, several years, Bilancio di sostenibilità.

Techne, 2009. Stima delle emissioni in atmosfera nel settore del trasporto aereo e marittimo. Final report. TECHNE Consulting, March 2009.

TERNA, several years. Dati statistici sugli impianti e la produzione di energia elettrica in Italia. Gestore Rete Trasmissione Nazionale.

http://www.terna.it/default/Home/SISTEMA_ELETTRICO/statistiche/dati_statistici.aspx, (last access 15/04/2015).

Trozzi C., Vaccaro R., De Lauretis R., Romano D., 2002 [a]. Air pollutant emissions estimate from global air traffic in airport and in cruise: methodology and case study. Presented at Transport and Air Pollution 2002.

Trozzi C., Vaccaro R., De Lauretis R., 2002 [b]. Air pollutant emissions estimate from global ship traffic in port and in cruise: methodology and case study. Presented at Transport and Air Pollution 2002.

UP, several years. Previsioni di domanda energetica e petrolifera in Italia. Unione Petrolifera.

Williams, A., 1993. Methane Emissions - Paper Presented at the 29 Consultative Conference of the Watt Committee on Energy, Edited by Professor Alan Williams, Department of Fuel and Energy, University of Leeds, UK.

14.3 INDUSTRIAL PROCESSES AND PRODUCT USE [CRF sector 2]

Aether Ltd, 2013. "Findings and Recommendations of the Independent Review of the Italian Greenhouse Gas Inventory", 2013

AIA, several years [a]. Personal Communication. Associazione Italiana Aerosol.

AIA, several years [b]. Relazioni annuali sulla produzione italiana aerosol. Associazione Italiana Aerosol.

AIET, 2007. Impatto ambientale degli apparecchi elettrici MT ed AT. Rivista AIET n° 6, giugno 2007.

AITEC, 2004. Posizione dell'industria cementiera in merito al Piano Nazionale di Allocazione delle emissioni di gas ad effetto serra. Roma 19/03/2004.

AITEC, several years. L'industria Italiana del Cemento. Associazione italiana tecnico economica del cemento.

AITEC, 2014. <http://www.aitec-ambiente.org> (recovery of matter from wastes in 2012, in Italian) last access January 2014.

ALCOA, 2004. Primary Aluminium in Italy. ALCOA.

ALCOA, 2010. Personal Communication. ALCOA.

ALCOA, several years. Personal Communication. ALCOA.

ANDIL, 2000. Primo rapporto ambientale dell'industria italiana dei laterizi. Assolaterizi, Associazione nazionale degli industriali dei laterizi.

ANDIL, several years. Indagine conoscitiva sui laterizi. Assolaterizi, Associazione nazionale degli industriali dei laterizi.

ANIE, 2001. Il gas SF₆ e l'ambiente: un impegno che continua. ANIE Federazione

ANIE, several years. Personal Communication. ANIE Federazione.

APAT, 2003. Il ciclo industriale dell'acciaio da forno elettrico. Agenzia per la Protezione dell'Ambiente e per i servizi tecnici, Rapporti 38/2003.

APEM, 1992. Air Pollution Engineering Manual. Air&Waste Management Association, 1992.

Assocandele, 2015. Personal Communication.

Assocasa, several years. Personal Communication.

Assogastecnici, several years. Personal Communication.

ASSOMET, several years. I metalli non ferrosi in Italia. Associazione nazionale industrie metalli non ferrosi.

ASSOPIASTRELLE, 2004. L'industria italiana delle piastrelle di ceramica e la Direttiva 2003/87.

ASSOPIASTRELLE, several years. Indagine statistica nazionale. Industria italiana delle piastrelle di ceramica. Assopiastrelle, Associazione nazionale dei produttori di piastrelle di ceramica e di materiali refrattari.

Assovetro, several years. Statistical data available on the official web site of the National Glass Industry Association. <http://www.assovetro.it/> (last access 28/10/2015).

ASSURE, 2005. Personal Communication. European Association for Responsible Use of HFCs in Fire Fighting.

AVISA, several years. Personal Communication.

Benndorf R., 1999. Situation in Deutschland. ACCC-Workshop 'N₂O und das Kyoto-Ziel', Umweltbundesamt (Berlin), Wien.

Boehringer Ingelheim, several years. Personal Communication. Boehringer Ingelheim Istituto De Angeli.

CAGEMA, 2005. Politiche e misure per la riduzione delle emissioni di gas serra: il settore della calce. Associazione dell'industria italiana della calce, del gesso e delle malte.

CAPIEL, 2002. Switchgear and SF₆ gas. CAPIEL.

CARBITALIA S.p.A., 2009. Personal Communication.

Chiesi Farmaceutici, several years. Personal Communication. Chiesi Farmaceutici S.p.A.

Clean Gas, 2001. Personal Communication. Clean Gas.

CNH, several years. Personal Communication. Case New Holland.

Co.Da.P., 2005. Personal Communication.

Confindustria Ceramica, several years. Personal Communication.

CoReVe, several years. Programma specifico di prevenzione. Risultati del riciclo.

CTN/ACE, 2000. Rassegna delle informazioni disponibili sulle emissioni di diossine e furani dal settore siderurgico e della metallurgia ferrosa. A cura di Pasquale Spezzano.

DPR 43/2012. Decreto del Presidente della Repubblica, 27 gennaio 2012, n. 43. Regolamento recante attuazione del regolamento (CE) n. 842/2006 su taluni gas fluorurati ad effetto serra.

EC, 1999. Council Directive 1999/13/EC of 11 March 1999 on the limitation of emissions of volatile organic compounds due to the use of organic solvents in certain activities and installations. Official Journal of the European Communities 29 March 1999.

EC, 2002. Screening study to identify reduction in VOC emissions due to the restrictions in the VOC content of products. Final Report of the European Commission, February 2002.

EC, 2004. Directive 2004/42/EC of the European Parliament and of the Council of 21 April 2004 on the limitation of emissions of volatile organic compounds due to the use of organic solvents in decorative paints and varnishes and vehicle refinishing products and amending Directive 1999/13/EC. Official Journal of the European Communities 30 April 2004.

EC, 2006. Regulation n. 842/2006 of the European Parliament and of the Council of 17 May 2006 on certain fluorinated greenhouse gases.

EC, several years. Reporting under Article 6 and 19 of the Regulation (EC) N. 842/2006 and Regulation n. 517/2014.

ECOFYS, 2009. Sectoral Emission Reduction Potentials and Economic Costs for Climate Change (SERPEC-CC) – Industry and Refineries Sector, Martijn Overgaag (Ecofys), Robert Harmsen (Ecofys), Andreas Schmitz (JRC-IPTS). October 2009.

EDIPOWER, several years. Rapporto di Sostenibilità. EDIPOWER.

EDISON, several years. Bilancio Ambientale. EDISON.

EEA, 1997. CORINAIR 94 Summary Report, Report to the European Environment Agency from the European Topic Centre on Air Emission.

EMEP/CORINAIR, 2007. Atmospheric Emission Inventory Guidebook. Technical report No 16/2007.

EMEP/EEA, 2009. Atmospheric Emission Inventory Guidebook. Technical report No 9/2009.

EMEP/EEA, 2013. Air Pollutant Emission Inventory Guidebook. Technical report n. 12/2013.

ENDESA, 2004. Personal Communication. ENDESA.

ENDESA, several years [a]. Rapporto ambiente e sicurezza. ENDESA.

ENDESA, several years [b]. Rapporto di sostenibilità. ENDESA.

ENEL, several years. Rapporto ambientale. ENEL.

ENEA/USLRMA, 1995. Lavanderie a secco.

Enichem, several years. Rapporto ambientale.

ENIRISORSE, several years. Statistiche metalli non ferrosi. ENIRISORSE.

EPA, 2000. Compilation of Air Pollutant Emission Factors, AP-42.

FAO, several years. Food balance. <http://faostat3.fao.org/home/E> (last access 28/10/2015).

FEDERACCAI, 2004. Personal Communication.

FEDERACCAI, several years. La siderurgia in cifre. Federazione Imprese Siderurgiche Italiane.

FEDERCHIMICA, several years. La chimica in cifre. Federazione Nazionale dell'Industria Chimica.

FIAT, several years [a]. Personal Communication.

FIAT, several years [b]. Rendiconto Ambientale. Gruppo Fiat.

Folchi R., Zordan E., 2004. Il mercato degli esplosivi in Italia. Costruzioni, 28/1/2004.

GIADA, 2006. Progetto Giada and Personal Communication. ARPA Veneto – Provincia di Vicenza.

GSK, several years. Personal Communication. GlaxoSmithKline S.p.A.

IAI, 2003. The Aluminium Sector Greenhouse Gas Protocol (Addendum to the WBCSD/WRI Greenhouse Gas Protocol). Greenhouse Gas Emission Monitoring and Reporting by the Aluminium Industry. International Aluminium Institute, May 2003.

IAI, 2006. The Aluminium Sector Greenhouse Gas Protocol (Addendum to the WBCSD/WRI Greenhouse Gas Protocol). Greenhouse Gas Emission Monitoring and Reporting by the Aluminium Industry. International Aluminium Institute, October 2006.

ILVA, 2006. Analisi ambientale iniziale. Rev. 2, March 2006. IPPC permitting process.

INFN, 2015. Personal communication.

IPCC, 1997. Revised 1996 IPCC Guidelines for National Greenhouse Gas Emission Inventories. Three volumes: Reference Manual, Reporting Manual, Reporting Guidelines and Workbook. IPCC/OECD/IEA. IPCC WG1 Technical Support Unit, Hadley Centre, Meteorological Centre, Meteorological Office, Bracknell, UK.

IPCC, 2000. Good Practice Guidance and Uncertainty Management in National Greenhouse Gas Inventories. IPCC National Greenhouse Gas Inventories Programme, Technical Support Unit, Hayama, Kanagawa, Japan.

IPPC, 2001. Best Available Techniques Reference Document on the Production of Iron and Steel. Integrated Pollution Prevention and Control. European Commission. December 2001.

IPCC, 2006. 2006 IPCC Guidelines for National Greenhouse Gas Inventories, Prepared by the National Greenhouse Gas Inventories Programme, Eggleston H.S., Buendia L., Miwa K., Ngara T. and Tanabe K. (eds). Published: IGES, Japan.

ISPESL, 2005. Profilo di rischio e soluzioni. Metallurgia. Produzione ferroleghie. Edited by A. Borroni.

ISPRA – MATTM, 2013. Analisi del mercato della refrigerazione e del condizionamento in Italia nel periodo 1990-2013, verbale incontro Associazioni Nazionali - Roma, 7 novembre 2013.

ISPRA, 2016. Dichiarazione Fgas: analisi dei dati riferiti all'anno 2013. Rapporto n.237/2016

ISTAT, 2003. Bollettino mensile di statistica.

ISTAT, several years [a]. Annuario Statistico Italiano.

ISTAT, several years [b]. Bollettino mensile di statistica.

ISTAT, several years [c]. Statistica annuale della produzione industriale. <http://www.istat.it/it/archivio/73150> (last access 28/10/2015).

ISTAT, several years [d]. Personal communication.

Istituto De Angeli, several years. Personal Communication. Istituto De Angeli.

Italghisa, 2011. Personal communication

IVECO, several years. Personal Communication.

LFoundry, several years. Personal Communication.

Linde Gas, 2015. Personal Communication.

Lusofarmaco, several years. Personal Communication. Istituto Luso Farmaco d'Italia S.p.A.

Lux, 2015. Personal Communication.

Magnesium products of Italy, several years. Personal Communication. Meridian Technologies Inc. - Magnesium Products of Italy.

Menarini, several years. Personal Communication. Industrie farmaceutiche riunite.

MICRON, several years. Personal Communication. Micron Technology Italia S.r.l.

MISE, several years. Consuntivo produzione nazionale clinker. Ministero Sviluppo Economico.

Norsk Hydro, several years. Personal Communication.

Numonyx, several years. Personal Communication. Numonyx Italy S.r.l.

Offredi P., several years. Professione Verniciatore del Legno. Personal communication.

Polimeri Europa, several years. Personal Communication. Polimeri Europa S.p.A.

Radici Chimica, 1993. Progetto CORINAIR. Produzione acido adipico: descrizione del processo utilizzato da Radici Chimica. Radici Group, Novara.

Radici Chimica, 2013. Annual report to the Italian PRTR.

Radici Chimica, several years. Personal Communication.

Regione Campania, 2005. Inventario regionale delle emissioni di inquinanti dell'aria della Regione Campania, marzo 2005.

Regione Toscana, 2001. Inventario regionale delle sorgenti di emissione in aria ambiente, febbraio 2001.

Sanofi Aventis, several years. Personal Communication. Sanofi Aventis Italia.

Siteb, several years. Rassegna del bitume.

Solsonica, 2015. Personal communication.

Solvay, 2003. Bilancio di Sostenibilità Solvay 2002. Solvay Solexis S.p.A.

Solvay, several years. Personal Communication. Solvay Solexis S.p.A.

Sotacarbo, 2004. Progetto integrato miniera centrale. Studio di fattibilità sito di Portovesme.

Spinetta Marengo, 2011. Verbale riunione Spinetta Marengo.

ST Microelectronics, several years. Personal Communication. ST Microelectronics.

Syndial, several years. Personal Communication. Syndial S.p.A. – Attività diversificate.

TECHNE, 1998. Personal communication.

TECHNE, 2004. Progetto MeditAiraneo. Rassegna dei fattori di emissione nazionali ed internazionali relativamente al settore solventi. Rapporto Finale, novembre 2004.

TECHNE, 2008. Fattori di emissione per l'utilizzo di solventi. Rapporto Finale, marzo 2008.

TERNA, several years. Rapporto di Sostenibilità. TERNA.

UE, 2014. Regulation n. 517/2014 of the European Parliament and of the Council of 16 April 2014 on fluorinated greenhouse gases and repealing Regulation (EC) N. 842/2006 Text with EEA relevance.

UN, several years. Industrial Commodity Statistics Yearbook. United Nation.

UNFCCC, 2010. Report of the individual review of the greenhouse gas inventories of Italy submitted in 2010. FCCC/ARR/2010/ITA 22 November 2010.

Unione Petrolifera, several years. Previsioni di domanda energetica e petrolifera italiana.

UNIPRO, several years. Rapporto Annuale - Consumi cosmetici in Italia.

UNRAE, several years. Personal Communication. Unione Nazionale Rappresentanti Autoveicoli Esteri.

USEPA, 1997. "Compilation of Air Pollutant Emission Factors". AP-42, U.S. Environmental Protection Agency, Office of Air Quality Planning and Standards. Research Triangle Park, North Carolina. October 1997.

USGS, several years. Mineral yearbook. Ferroalloys.

Vetrella G., 1994. Strategie ottimali per la riduzione delle emissioni di composti organici volatili. Thesis in Statistics.

YARA, 2007. Technical documentations from IPPC permit issuing process.

YARA, several years. Personal Communication.

14.4 AGRICULTURE [CRF sector 4]

ADBPO, 1994. Piano delle direttive e degli interventi urgenti per la lotta all'eutrofizzazione delle acque interne e del mare Adriatico. Autorità di bacino del fiume Po. Parma - Italia.

ADBPO, 2001. Progetto di Piano stralcio per il controllo dell'Eutrofizzazione (PsE). Autorità di bacino del fiume Po. Relazione generale. Parma - Italia.

AIA, several years. Controlli della produttività del latte in Italia - Statistiche Ufficiali. Associazione Italiana Allevatori. Italia. <http://bollettino.aia.it/bollettino/bollettino.htm> (last access 15/03/2016).

ANPA-ONR, 2001. I rifiuti del comparto agro-alimentare, Studio di settore. Agenzia Nazionale per la Protezione dell'Ambiente. Rapporto n. 11/2001. Roma -Italia.

APAT, 2004[a]. Linee guida per l'utilizzazione agronomica degli effluenti di allevamento, Fase 2 Effluenti zootecnici, Risultati di una indagine campionaria sulle caratteristiche degli effluenti di allevamento, a cura di CRPA. Reggio Emilia - Italia.

APAT, 2004[b]. Linee guida per l'utilizzazione agronomica degli effluenti di allevamento, Fase 2 Effluenti zootecnici, Risultati di una indagine campionaria sulle tipologie di stabulazione e di stoccaggio, a cura di CRPA. Reggio Emilia – Italia.

APAT, 2005. Methodologies used in Italy for the estimation of air emission in the agriculture sector. Technical report 64/2005. Rome - Italy.

ASSONAPA, 2006. Database of goat and sheep animal consistency and breeds. Associazione Nazionale della Pastorizia Ufficio Centrale dei Libri Genealogici e dei Registri Anagrafici, Italy. <http://www.assonapa.com/> (last access 15/03/2016).

Baldoni R., Giardini L., 1989. Coltivazione erbacee. Editor Patron, p 1072. Bologna, Italia.

Barile V.L., 2005. Improving reproductive efficiency in female buffaloes. Livest. Prod. Sci. 92, 83–194.

Bonazzi G., Crovetto M., Della Casa G., Schiavon S., Sirri F., 2005, Evaluation of Nitrogen and Phosphorus in Livestock manure: Southern Europe (Italy). In Workshop: Nutrients in livestock manure, Bruxelles, 14 February 2005.

Borgioli E., 1981. Nutrizione e alimentazione degli animali domestici. Edagricole, p. 464.

Butterbach-Bahl K., Papen H., Rennenberg H., 1997. Impact of rice transport through cultivars on methane emission from rice paddy fields. Plant, Cell and Environment. 20:1175-1183.

CESTAAT, 1988. Impieghi dei sottoprodotti agricoli ed agroindustriali, Vol. 1. Centro Studi sull'Agricoltura, l'Ambiente e il Territorio, p. 311.

Cóndor R.D., De Lauretis R., Lupotto E., Greppi D., Cavigiolo S., 2007. Methane emission inventory for the rice cultivation sector in Italy. In: Proceeding of the Fourth Temperate Rice Conference. Ed. S. Bocchi, A. Ferrero, A. Porro. 25-28 June Novara –Italy.

Cóndor R.D., Valli L., De Rosa G., Di Francia A., De Lauretis R., 2008[a]. Estimation of the methane emission factor for the Italian Mediterranean buffalo. International Journal of Animal Biosciences 2:1247-1253.

Cóndor R.D., Di Cristofaro E., De Lauretis R., 2008[b]. Agricoltura: inventario nazionale delle emissioni e disaggregazione provinciale. Istituto superiore per la protezione e la ricerca ambientale, ISPRA Rapporto tecnico 85/2008. Roma, Italia. <http://www.isprambiente.gov.it/it/pubblicazioni/rapporti/agricoltura-inventario-nazionale-delle-emissioni-e> (last access 15/03/2016).

Cóndor R.D., 2011. Agricoltura: emissioni nazionali in atmosfera dal 1990 al 2009. Istituto superiore per la protezione e la ricerca ambientale (ISPRA). Rapporto ISPRA 140/2011. Roma, Italia. URL: <http://www.isprambiente.gov.it/it/pubblicazioni/rapporti/agricoltura-emissioni-nazionali-in-atmosfera-dal> (last access 15/03/2016).

Cóndor R.D., Di Cristofaro E., several years. Procedura per la preparazione, caricamento e *reporting* dell'inventario nazionale delle emissioni del settore Agricoltura. Internal report ISPRA. Rome, Italy.

Confalonieri R., Bocchi S., 2005. Evaluation of CropSyst for simulating the yield of flooded rice in northern Italy. *European Journal of Agronomy*. 2005, 23, 315 – 326.

Consorzio per la tutela del formaggio Mozzarella di Bufala Campana, 2002. Modello di Regolamento per la gestione igienica ed alimentare dell'allevamento bufalino in relazione alla produzione della mozzarella di bufala campana DOP. Edit. Consorzio per la tutela del formaggio mozzarella di bufala campana (Campana Mozzarella Consortium).

CRPA, 1993. Manuale per la gestione e utilizzazione agronomica dei reflui zootecnici. Regione Emilia Romagna, Assessorato agricoltura.

CRPA, 1996. Biogas e cogenerazione nell'allevamento suino. Manuale pratico. ENEL, Direzione studi e ricerche, Centro ricerche ambiente e materiali. Milano – Italia.

CRPA, 1997 [a]. Piani Regionali di Risanamento e tutela della qualità dell'aria. Quadro delle azioni degli enti locali per il settore zootecnico delle aree padane. Allegato 2. Relazione di dettaglio sulla metodologia adottata per la quantificazione delle emissioni di metano. Febbraio 1997.

CRPA, 1997 [b]. Piani Regionali di Risanamento e tutela della qualità dell'aria. Quadro delle azioni degli enti locali per il settore zootecnico delle aree padane. Relazione di dettaglio sulla metodologia adottata per la quantificazione delle emissioni di protossido di azoto. Settembre 1997.

CRPA, 2000. Aggiornamento dell'inventario delle emissioni in atmosfera di ammoniaca, metano e protossido di azoto dal comparto agricolo. Centro Ricerche Produzioni Animali. Gennaio 2000.

CRPA, 2004[a]. L'alimentazione della vacca da latte. Edizioni L'Informatore Agrario. Terza edizione, Centro Ricerche Produzioni Animali.

CRPA, 2004[b]. Personal communication, expert in dairy cattle feeding from the Research Centre on Animal Production (CRPA), Maria Teresa Pacchioli.

CRPA, 2004[c]. Personal communication, expert in greenhouse gases emissions from the agriculture sector from the Research Centre on Animal Production (CRPA), Laura Valli.

CRPA, 2005. Personal communication, working group with experts in animal feeding from the Research Centre on Animal Production (CRPA), Maria Teresa Pacchioli and Paola Vecchia.

CRPA, 2006[a]. Progetto MeditAIRaneo: settore Agricoltura. Relazione finale. Technical report on the framework of the MeditAIRaneo project for the Agriculture sector, Reggio Emilia - Italia.

CRPA, 2006[b]. Predisposizione di scenari di emissione finalizzati alla progettazione di interventi per la riduzione delle emissioni nazionali di ammoniaca ed alla valutazione di misure e di progetti per la tutela della qualità dell'aria a livello regionale. Final report. Reggio Emilia – Italy.

CRPA, 2008[a]. Le scelte politiche energetico-ambientali lanciano il biogas. *L'Informatore Agrario* 3/2008, p.28-32 (with annex).

CRPA, 2008[b]. “Biogas: l'analisi di fattibilità tecnico-economica”. Opuscolo CRPA n. 4/2008.

CRPA, 2009. Valutazione dell'entità delle emissioni ammoniacali derivanti dall'applicazione al suolo dei fertilizzanti, delle loro possibilità di riduzione e individuazione degli elementi per un monitoraggio statistico delle tecniche di applicazione utilizzate. Final report. Reggio Emilia – Italy.

CRPA, 2010. Personal communication - experts Laura Valli and Maria Teresa Pacchioli from the Research Centre on Animal Production (expert consultation on N excretion and national production systems). Reggio Emilia, Italy.

CRPA, 2011. “Il biogas accelera la corsa verso gli obiettivi 2020”. Supplemento a L'Informatore Agrario n. 26/2011.

CRPA, 2012. “Bovini da latte e biogas – Linee guida per la costruzione e la gestione degli impianti”.

CRPA, 2013. “Biogas, il settore è strutturato e continua a crescere”. Supplemento a L'Informatore Agrario n. 11/2013.

CRPA/AIEL, 2008. Energia dal biogas prodotto da effluenti zootecnici, biomasse dedicate e di scarto. Ed. Associazione Italiana Energie Ambientali (AIEL).

CRPA/CNR, 1992. Indagine sugli scarti organici in Emilia Romagna.

Dan J., Krüger M., Frenzel P., Conrad R., 2001. Effect of a late season urea fertilization on methane emission from a rice field in Italy. *Agri. Ecos. Env.* 83: 191–199.

Dannenberg S., Conrad R., 1999. Effect of rice plants on methane production and rhizospheric metabolism in paddy soil. *Biogeochemistry* 45: 53–71.

De Corso E., 2008. World fertilizer market between food crisis and global economy simulations with partial equilibrium models. Tesi di laurea. Facoltà' di Agraria, Università Cattolica del Sacro Cuore. 98p.

De Roest and Speroni, 2005. Il bilancio dell'azoto negli allevamenti di latte. *Agricoltura*. Marzo 2005, 112-114.

De Rosa M., Trabalzi F., 2004. Technological innovation among buffalo breeders of southern lazio, Italy. *Agricoltura Mediterranea*. Vol. 134, 58-67.

De Rosa M., Di Francia, 2006. Personal communication.

ENEA, 1994. Personal communication, expert in agriculture sector. Ente nazionale per l'energia, l'ambiente e le nuove tecnologie (ENEA), Andrea Sonnino.

ENEA, 2006. Valutazione della possibilità di sostituzione dell'urea con altri fertilizzanti azotati. Final report. Rome, Italy.

ENAMA, 2011. “Biomasse ed Energia - Censimento impianti, biocarburanti di seconda generazione e casi studio”.

ENR, 2011. Personal communication with *Ente Nazionale Risi* (ENR), Enrico Losi. Information available on rice surface by variety and time of cultivation.

ENR, 2013. XLV Relazione annuale Anno 2012. Il risicoltore. Ente Nazionale Risi.

ENR, 2014 [a]. Personal communication with *Ente Nazionale Risi* (ENR), Elena Noja. Information available on the length of the vegetation period for some varieties of rice.

ENR, 2014 [b]. XLVI Relazione annuale Anno 2013. Il risicoltore. Ente Nazionale Risi.

ENR, several years [a]. Personal communication with *Ente Nazionale Risi* (ENR), Dr. Romani. Information on agronomic management of rice cultivation.

ENR, several years [b]. Personal communication with *Ente Nazionale Risi* (ENR), Enrico Losi. Information available on rice surface by variety and production.

ENSE, 1999. Caratterizzazione morfo-fisiologica delle varietà di riso iscritte al catalogo italiano dal 1992 al 1998. Quaderno numero 47 a cura di L. Tamborini. Ente Nazionale delle Sementi Elette – Milano.

ENSE, 2004. Caratterizzazione morfo-fisiologica delle varietà di riso iscritte al catalogo italiano dal 1999 al 2004. Quaderno numero 48 a cura di L. Tamborini e G. Polenghi. Ente Nazionale delle Sementi Elette – Milano.

EUROSTAT, 2007[a]. Farm structure in Italy – 2005. Statistics in Focus Agriculture and Fisheries 22/2007 Product KS-SF-07-022 European Communities.

EUROSTAT, 2007[b]. Agriculture. Main statistics 2005-2006. Product Ks-ED-07-002-En-C. European Communities.

EUROSTAT, 2012. Agriculture. Main statistics 2010-2011. Product KS-FK-12-001-EN-C. European Communities.

Fabbri C., Shams-Eddin S., Bondi F., Piccinini S., 2011. “Efficienza e problematiche di un impianto a digestione anaerobica a colture dedicate”. IA – Ingegneria Ambientale, Vol. XL n.1 Gennaio-Febbraio 2011.

FAO, several years. FAOSTAT, the FAO Statistical Database, <http://faostat3.fao.org/home/E> (last access 15/03/2016).

Ferrero A., Nguyen N.V., 2004. Constraints and opportunities for the sustainable development of rice-based production systems in Europe. In proceedings: FAO Rice Conference, 12-13 February 2004, FAO, Rome, Italy.

Gazzetta Ufficiale della Repubblica Italiana (GU), 2006. Criteri e norme tecniche generali per la disciplina regionale dell'utilizzazione agronomica degli effluenti di allevamento e di acque reflue di cui all'articolo 38 del decreto legislativo 11 maggio 1999 N. 152. G.U. n. 109 del 12/05/06 - Suppl. Ordinario n.120. Ministero delle Politiche Agricole e Forestali. Italy. <http://www.gazzettaufficiale.it/> (last access 15/03/2016).

Greco M., Martino L., 2001. The agricultural statistical system in Italy. In: Conference on Agricultural and Environmental Application, Rome 4-8 June. Italy 46-461pp

-
- Gruber L., Pötsch E. M., 2006. Calculation of nitrogen excretion of dairy cows in Austria. *Die Bodenkultur*, 2006, Vol. 57, Heft 1- 4, Vienna. <http://www.boku.ac.at/diebodenkultur/volltexte/band-57/heft-2/gruber.pdf> (last access 15/03/2016).
- Holter J.B., Young A.J., 1992. Methane prediction in dry and lactating holstein cows, *Journal of Dairy Science*, 8(75), pp. 2165-2175.
- Holzapfel-Pschorn A., Seiler W., 1986. Methane emission during a cultivation period from an Italian Rice Paddy. *Journal of Geophysical Research* Vol. 91 N° D11 11,803-11,814.
- Husted S., 1993. An open chamber technique for determination of methane emission from stored livestock manure. *Atmospheric Environment* 11 (27).
- Husted S., 1994. Seasonal variation in methane emissions from stored slurry and solid manures, *J. Env. Qual.* 23, pp. 585-592.
- INEA, 2014. Italian Agriculture in Figures 2014. National Institute of Agricultural Economics, INEA <http://dspace.inea.it/handle/inea/1227> (last access 15/03/2016).
- Infascelli F., 2003. Nuove acquisizioni sulla nutrizione e sull'alimentazione della bufala. In: II Congresso Nazionale sull'Allevamento del Bufalo Monterotondo - Roma, pp. 1-18.
- INRA, 1988. Alimentation des bovines, ovins et caprins, Paris, p.471.
- IPCC, 1997. Revised 1996 IPCC Guidelines for National Greenhouse Gas Emission Inventories. Three volumes: Reference Manual, Reporting Manual, Reporting Guidelines and Workbook. IPCC/OECD/IEA. IPCC WG1 Technical Support Unit, Hadley Centre, Meteorological Centre, Meteorological Office, Bracknell, UK.
- IPCC, 2006. 2006 IPCC Guidelines for National Greenhouse Gas Inventories, Prepared by the National Greenhouse Gas Inventories Programme, Eggleston H.S., Buendia L., Miwa K., Ngara T. and Tanabe K. (eds). Published: IGES, Japan.
- ISPRA, 2008. Database della disaggregazione a livello provinciale dell'Inventario nazionale delle emissioni:1990-1995-2000-2005. Istituto Superiore per la Protezione e la Ricerca Ambientale, ISPRA. http://www.sinanet.isprambiente.it/it/inventaria/disaggregazione_prov2005/ (last access 15/03/2016).
- ISPRA, 2009. La disaggregazione a livello provinciale dell'inventario nazionale delle emissioni. Anni 1990-1995-2000-2005. ISPRA, 92/2009. <http://www.sinanet.isprambiente.it/it/sia-ispra/inventaria/disaggregazione-dellinventario-nazionale-2005/la-disaggregazione-a-livello-provinciale-dell2019inventario-nazionale-delle-emissioni-anni-1990-1995-2000-2005/view> (last access 15/03/2016).
- ISPRA, several years [a]. Quality Assurance/Quality Control plan for the Italian Inventory.
- ISPRA, several years [b]. Serie storiche delle emissioni nazionali di inquinanti atmosferici, Rete del Sistema Informativo Nazionale Ambientale - SINANET. Istituto Superiore per la Protezione e la Ricerca Ambientale. http://www.sinanet.isprambiente.it/it/sinanet/serie_storiche_emissioni/NFR%20/view (last access 15/03/2016).

ISTAT, 1991. Caratteristiche strutturali delle aziende agricole, fascicoli provinciali, 4° Censimento generale dell'Agricoltura (20 ottobre 1990-22 febbraio 1991), Roma – Italia.

ISTAT, 2003. 5° Censimento Generale dell'Agricoltura. Caratteristiche strutturali delle aziende agricole. Fascicolo Nazionale: dati regionali, provinciali e comunali. Istituto Nazionale di Statistica, Roma - Italia.

ISTAT, 2004. Personal communication, expert in agriculture statistics- fertilizers from the National Institute of Statistics (ISTAT), Mario Adua.

ISTAT, 2006 [a]. Struttura e produzioni delle aziende agricole Anno 2005. Statistiche in breve (27 dicembre 2006). Statistiche Servizio Agricoltura – Allevamenti e pesca. Istituto Nazionale di Statistica, Roma – Italia.

ISTAT, 2006[b]. Personal communication, expert in agriculture statistics from the National Institute of Statistics (ISTAT), Giampaola Bellini.

ISTAT, 2007[a]. Farm and structure survey from 2005. Information on the number of animals at a provincial level. Istituto Nazionale di Statistica, Roma –Italia.

ISTAT, 2007[b]. Annuario Statistico Italiano 2007- Capitolo 13 Agricoltura. Istituto Nazionale di Statistica, Roma –Italia.

ISTAT, 2007[c]. Personal communication with N. Mattaliano. E-mail request for elaboration Farm and structure survey 2003 data on burning residues -cereals. Istituto Nazionale di Statistica, Roma –Italia.

ISTAT, 2007[d]. “Indagine sulla struttura e produzione delle aziende agricole. Anno 2005”. Prodotto DCSSD1.1.1. Rapporto di qualità su SPA 2005. Istituto Nazionale di Statistica, Roma –Italia.

ISTAT, 2008[a]. Struttura e produzioni delle aziende agricole. Anno 2007 (03 Dicembre 2008). Istituto Nazionale di Statistica, Roma – Italia.

ISTAT, 2008[b]. Indagine sulla struttura e produzione delle aziende agricole. Anno 2007. Rapporto sulla Qualità. Istituto Nazionale di Statistica, Roma - Italia.

ISTAT, 2012. 6° Censimento Generale dell'Agricoltura. Istituto Nazionale di Statistica, Roma - Italia. <http://dati-censimentoagricoltura.istat.it/> (last access 15/03/2016).

ISTAT, 2013. La valutazione della qualità. Atti del 6° Censimento Generale dell'Agricoltura. Istituto Nazionale di Statistica, Roma – Italia. <http://www.istat.it/it/archivio/112514> (last access 15/03/2016)

ISTAT, several years [a]. Statistiche dell'agricoltura, zootecnia e mezzi di produzione – Annuari (1990-1993), Istituto Nazionale di Statistica, Roma – Italia.

ISTAT, several years [b]. Statistiche dell'agricoltura – Annuari (1994-2000), Istituto Nazionale di Statistica, Roma –Italia.

ISTAT, several years [c]. Struttura e produzioni delle aziende agricole – Informazione (1995- 1999), Istituto Nazionale di Statistica, Roma –Italia.

ISTAT, several years [d]. Statistiche sulla pesca e zootecnia – Informazione (1998-2001), Istituto Nazionale di Statistica, Roma –Italia.

ISTAT, several years [e]. Statistiche sulla pesca, caccia e zootecnia – Informazione (1996-1997), Istituto Nazionale di Statistica, Roma –Italia.

ISTAT, several years [f]. Annuario Statistico Italiano - Annuario (1990; 1993-1994; 1997-2003), Istituto Nazionale di Statistica, Roma –Italia.

ISTAT, several years [g]. Dati annuali sulla consistenza del bestiame, periodo di riferimento. Statistiche Servizio Agricoltura – Allevamenti e pesca. Istituto Nazionale di Statistica, Roma – Italia. <http://agri.istat.it/jsp/Introduzione.jsp> (last access 15/03/2016).

ISTAT, several years [h]. Dati annuali e mensili sul settore lattiero caseario, periodo di riferimento. Statistiche Servizio Agricoltura – Allevamenti e pesca. Istituto Nazionale di Statistica, Roma – Italia. <http://agri.istat.it/jsp/Introduzione.jsp> (last access 15/03/2016).

ISTAT, several years [i]. Dati congiunturali sui mezzi di produzione. Istituto Nazionale di Statistica, Roma – Italia. <http://agri.istat.it/jsp/Introduzione.jsp> (last access 15/03/2016).

ISTAT, several years [j]. Dati congiunturali sulle coltivazioni. Istituto Nazionale di Statistica, Roma –Italia. <http://agri.istat.it/jsp/Introduzione.jsp> (last access 15/03/2016).

ISTAT, several years [k]. Personal communication with D. Ciaccia: e-mail request of rabbit production data. Istituto Nazionale di Statistica, Roma – Italia.

Kruger M., Frenzel P., Kemnitz D., Conrad R., 2005. Activity, structure and dynamics of the methanogenic archaeal community in a flooded Italian rice field. *FEMS Microbiology Ecology* 51: 323–331.

Leip A., Bocchi S., 2007. Contribution of rice production to greenhouse gas emissions in Europe. In: *Proceeding of the Fourth Temperate Rice Conference*. Ed. S.Bocchi, A. Ferrero, A. Porro. 25-28 June Novara –Italy.

Leip A., Russo S., Smith K.A., Conen F., Bidoglio G., 2002. Rice cultivation by direct drilling and delayed flooding reduces methane emissions. In: van Ham et al. (eds): *Non-CO2 Greenhouse Gases (NCGG-3): Scientific understanding, control options and policy aspects*. p. 457-458.

Lupotto E., Greppi D., Cavigiolo S., 2005. Personal communication, group of experts in rice paddy cultivation and agronomic practices from the C.R.A. – Experimental Institute of Cereal Research – Rice Research Section of Vercelli (Consiglio per la Ricerca e sperimentazione in Agricoltura, Istituto sperimentale per la Cerealicoltura, Sezione specializzata per la Riscoltura) Italia.

Mannini P., 2004. Risparmio idrico/metodi e sistemi irrigui. La sommersione. In: *Supplementi di Agricoltura* 18. Le buone pratiche agricole per risparmiare acqua. Assessorato Agricoltura, Ambiente e Sviluppo Sostenibile, Regione Emilia Romagna. pp.154-157. <http://agricoltura.regione.emilia-romagna.it/> (last access 15/03/2016).

Marik T., Fischer H., Conen F., Smith K., 2002. Seasonal variations in stable carbon and hydrogen isotope ratios in methane from rice fields. *Global Biogeochemical Cycles*, vol. 16, N°4

Masucci F., Di Francia A., Gioffrè F., Zullo A., Proto V., 1999. Prediction of digestibility in buffalo. In: XIII ASPA Congress, Piacenza (Italy) 21-24 June 345-347.

Masucci F., Di Francia A., Proto V., 1997. In vivo digestibility, rate of particulate passage and dry matter rumen degradability in buffaloes and sheep. In: V World Buffalo Congress, Caserta (Italy) 13-16 October, 296-301.

MATTM, 2007. Fourth National Communication under the UN Framework Convention on Climate Change Italy, November 2007. <http://unfccc.int/resource/docs/natc/itanc4.pdf> (last access 15/03/2016).

MATTM, 2009. Fifth National Communication under the UN Framework Convention on Climate Change Italy December 2009. http://unfccc.int/resource/docs/natc/ita_nc5.pdf (last access 15/03/2016).

MATTM, 2013. Sixth National Communication under the UN Framework Convention on Climate Change Italy December 2013. http://unfccc.int/files/national_reports/annex_i_natcom/submitted_natcom/application/pdf/ita_nc6_resubmission.pdf (last access 15/03/2016).

MATTM, 2014. Personal communication with Marco Porrega: E-mail request for sewage sludge applied to agricultural soils in Italy. *Ministero dell'Ambiente e della Tutela del Territorio e del Mare*, Roma –Italia.

Mordenti A., Pacchioli M.T., Della Casa, G. 1997. Production and nutrition techniques in the control of meat quality in heavy pigs. XXXII International Symposium on Animal Production: Advances in Technology, Accuracy and Management Milano, 29th September –1st October 1997. pag 81.

NRC, 1984. Nutrient Requirements of beef cattle- Sixth revised Edition. Not. Ac. Press, Washington.

NRC, 1988. Nutrient Requirements of swine - Ninth revised Edition. Not. Ac. Press, Washington.

NRC, 2001. Nutrient Requirements of dairy cattle Ninth edition, Nat. Acad. Press, Washington, D.C. USA.

OSSLATTE, 2001. Annuario del latte, Edizione 2001. Capitolo 3: La produzione di latte secondo l'ISTAT e l'AIA, Osservatorio sul mercato dei prodotti lattiero-caseari del latte.

OSSLATTE/ISMEA, 2003. Il mercato del latte, rapporto 2003. Capitolo 3: La struttura degli allevamenti e la produzione di latte secondo l'ISTAT. Osservatorio sul mercato dei prodotti lattiero-caseari del latte e l'Istituto di Servizi per il Mercato Agricolo ed Alimentare.

Perelli M., 2007. Prezzi dei prodotti agricoli e fertilizzazione. Fertilizzanti Maggio 2007. Anno IX N3. 10-13pp.

PROINCARNE, 2005. Personal communication, expert in goat and sheep breeding. Associazione Produttori Carni Bovine dell'Emilia Romagna, Stefano Ronchi.

Regione Emilia Romagna, 2004. L. R. 28/98 – P.S.A. 2001 - N. PROG. 3 TAB. B3 - Bilancio dell'azoto nelle specie di interesse zootecnico, Relazione finale, a cura di C.R.P.A., September 2004, Reggio Emilia, Italy.

Regione Emilia Romagna, 2005. Disciplinari di produzione integrata 2005 Norme tecniche di coltura - Tecnica agronomica - Colture erbacee – RISO. Direzione Agricoltura, Regione Emilia Romagna.

Roy R., Detlef Kluber H., Conrad R., 1997. Early initiation of methane production in anoxic rice soil despite the presence of oxidants. *FEMS Microbiology Ecology* 24:311-320.

Russo S., 1976. Influenza dell'interramento della paglia su crescita e produzione del riso. *Rivista Il Riso* Anno XXV N° 1 p19-36.

Russo S., 1988. L'interramento delle paglie come fattore di fertilità e di risparmio energetico. In proceedings: 10° Convegno Internazionale sulla Riscoltura. Vercelli 16-18 Novembre 1998, Vercelli, Italy.

Russo S., 1993. Prove di concimazione con azoto frazionato in risaia. *L'informatore Agrario* 8/93 p 87-94.

Russo S., 1994. Semina interrata con sommersione ritardata: un'alternativa all'impianto della risaia tradizionale. *L'informatore Agrario* 12/94 p 39-46.

Russo S., 2001. Concimazione più sostenibile in risaia e concimi organo-minerali. *L'informatore Agrario* 10/2001 p 23-26.

Russo S., Ferrari G., Raso G., 1990. Ricerche sull'efficienza dell'azoto con la somministrazione frazionata. *L'informatore Agrario* p 27-29.

Safley L.M., Casada M.E., Woodbury J., Roos K.F., 1992. Global methane emissions from livestock and poultry manure. USEPA, Washington D.C., EPA/400/191/048.

Sauvant D., 1995. Les émission de méthane par les ruminants: processus, modélisation, quantification et spatialisation. Le dossier de l'environnement de l'INRA, 10 pp. 7-15.

Schütz H., Holzapfel-Pschorn A., Conrad R., Rennenberg H., Seiler W., 1989 [a]. A 3-year continuous record on the influence of daytime, season and fertilizer treatment on methane emission rates from an Italian rice padd., *Journal of. Geophysical Research* 94, D13, pp. 16405-16415.

Schütz H., Seiler W., Conrad R., 1989 [b]. Processes involved in formation and emission of methane in rice paddies. *Biogeochemistry*, 7, pp. 33-53.

Spanu A., 2006. Personal communication, expert in rice cultivation from Università degli Studi di Sassari, Sardegna - Italy.

Spanu A., Murtas A., Ledda L., Ballone F., 2004. Confronto tra varietà di riso sottoposte a irrigazione turnata. *L'informatore Agrario* 18/2004 p 61-62.

Spanu A., Pruneddu G., 1996. The influence of irrigation volumes on sprinkler-irrigated rice (*Oryza sativa*) production. *Agricoltura Mediterranea*, Vol 126, 377-382.

Steed Jr. J., Hashimoto A.G., 1995. Methane emissions from typical manure management systems, *Bioresource Technology* 50 pp. 123-130.

TERNA, several years. National production data from biogas. URL: http://www.terna.it/default/Home/SISTEMA_ELETTRICO/statistiche/dati_statistici.aspx (last access 15/03/2016).

Tinarelli A., 1973. La coltivazione del riso Editorial Edagricole, First edition p. 425.

Tinarelli A., 1986. Il riso. Editorail Edagricole, Second edition p. 426.

Tinarelli A., 2005. Personal communication, Italian expert in rice cultivation – Antonio Tinarelli, participated in the working group with the Experimental Institute of Cereal Research – Rice Research Section of Vercelli, Italia.

Tossato S., Regis F., 2002. Collana monografica di manuali naturalistico-agronomici, con riferimento alle principali colture geneticamente modificate. Volume 6. Il Riso. Agenzia Regionale per la Protezione Ambientale Piemonte (ARPA Piemonte), Piemonte, Italy.

UBA, 2014. National Inventory Report for the German Greenhouse Gas Inventory 1990 – 2012.

UCEA, 2011. Temperature data, Ufficio Centrale di Ecologia Agraria.

UNAITALIA, several years. Poultry production information. *Unione nazionale filiere agroalimentari delle carni e delle uova*. <http://www.unaitalia.com/> (last access 15/03/2016).

UNFCCC, 2004. Report of the Individual review of the GHG Inventory submitted in the year 2004 (4 March 2005). http://unfccc.int/files/national_reports/annex_i_ghg_inventories/inventory_review_reports/application/pdf/2004_irr_centralized_review_italy.pdf (last access 15/03/2016).

UNFCCC, 2005. Report of the individual review of the greenhouse gas inventory of Italy submitted in 2005 (24 November 2005). <http://unfccc.int/resource/docs/2005/arr/ita.pdf> (last access 15/03/2016).

UNFCCC, 2007. Report of the review of the initial report of Italy (FCCC/IRR/2007/ITA; 10 December 2007). <http://unfccc.int/resource/docs/2007/irr/ita.pdf> (last access 15/03/2016).

UNFCCC, 2009. Report of the individual review of the greenhouse gas inventories of Italy submitted in 2007 and 2008 (FCCC/ARR/2008/ITA; 16 January 2009). <http://unfccc.int/resource/docs/2009/arr/ita.pdf> (last access 15/03/2016).

UNFCCC, 2010[a]. Report of the individual review of the greenhouse gas inventories of Italy submitted in 2009 (FCCC/ARR/2009/ITA; 12 February 2010). <http://unfccc.int/resource/docs/2010/arr/ita.pdf> (last access 15/03/2016).

UNFCCC, 2010[b]. Report of the individual review of the greenhouse gas inventories of Italy submitted in 2010 (FCCC/ARR/2010/ITA; 22 November 2010). <http://unfccc.int/resource/docs/2010/arr/ita2.pdf> (last access 15/03/2016).

UNFCCC, several years. Report of the individual review of the greenhouse gas inventories of Italy (FCCC/ARR/year/ITA).

http://unfccc.int/national_reports/annex_i_ghg_inventories/inventory_review_reports/items/8452.php (last access 15/03/2016).

Valli L., Córdor R. D., De Lauretis R., 2004. MeditAIRanean Project: Agriculture sector. In: The quality of greenhouse gas emission inventories for agricultural soils. Report on the Expert Meeting on improving the quality of GHG emissions inventories for Category 4D. Joint Research Centre, 21-22 October, 2004.

Wassmann R., 2005. Personal communication, expert in methane from rice paddies (Forschungszentrum Karlsruhe IMK-IFU, Garmisch-Partenkirchen, Germany). E-mail communication received on 16/08/2005.

Weber S., Lueders T., Friedrich M.W., Conrad R., 2001. Methanogenic populations involved in the degradation of rice straw in anoxic paddy soil. *FEMS Microbiology Ecology* 38:11-20.

Xiccato G., Schiavon S., Gallo L., Bailoni L., Bittante G., 2005. Nitrogen excretion in dairy cow, beef and veal cattle, pig, and rabbit farms in Northern Italy. *Ital. J. Anim. Sci.* Vol. 4 (Suppl.), 103-111.

Yan X., Yagi K., Akiyama H., Akimoto H., 2005. Statistical analysis of the major variables controlling methane emission from rice fields. *Global Change Biology* (2005) 11, 1131–1141.

Zavattaro L., Romani M., Sacco D., Bassanino M., Grignani C., 2004. Fertilization management of paddy fields in Piedmont (NW Italy) and its effects on the soil and water quality. In proceedings: Challenges and opportunities for sustainable rice-based production systems. Torino, Italy 13-15 September 2004.

Zicarelli L., 2001. Evoluzione dell'allevamento bufalino in Italia. In Proc. I Congresso Nazionale sull'Allevamento del Bufalo Eboli, Salerno, Italy, pp. 1-19.

14.5 LAND USE, LAND USE CHANGE AND FORESTRY [CRF sector 5]

Adams, 1973. "The effect of organic matter on the bulk and true densities of some uncultivated podzolic soil." *J. Soil Sci.* 24:10-17.

APAT - ARPA Lombardia, 2007. Stima dei consumi di legna da ardere per riscaldamento ed uso domestico in Italia, Rapporto Finale.

ARPA Lombardia - Regione Lombardia, 2011 [a]. INEMAR, Inventario emissioni in atmosfera. Emissioni in Lombardia nel 2008 - revisione pubblica.

ARPA Lombardia - Regione Lombardia, 2011 [b] – Personal Communication by Federico Antognazza

Batjes, N., 1996. Total carbon and nitrogen in the soils of the world. *European Journal of Soil Science*, 47: 151–163

Benedetti A., Pompili L., Nisini L., 2004. Ruolo attivo dell'agricoltura nei processi di mitigazione del cambiamento climatico globale. Rapporto del progetto Climagri-Cambiamenti climatici e agricoltura, – CRA- Istituto Sperimentale per la Nutrizione delle Piante.

Bovio G., 2007. Method for forest fire damage level assessment based on detectable effects. In 'Evaluation of Forest Fire Damages in Italy'. Eds Ciancio O., Corona P., Marinelli M., Pettenella D., Accademia Italiana di Scienze Forestali: Florence, Italy, pp. 55–60.

Ceccanti B., Doni S., Macci C., Cercignani G., Masciandaro G., 2008. Characterization of stable humic–enzyme complexes of different soil ecosystems through analytical isoelectric focussing technique (IEF), *Soil Biology & Biochemistry* 40 (2008) 2174–2177.

Chiriaco M.V., Perugini L., Cimini D., D'Amato E., Valentini R., Bovio G., Corona P., Barbati A., 2013. Comparison of approaches for reporting forest fire-related biomass loss and greenhouse gas emissions in southern Europe. *International Journal of Wildland Fire* 22(6) 730–738

Corona P., Giuliarelli D., Lamonaca A., Mattioli W., Tonti D., Chirici G., Marchetti M., 2007. Confronto sperimentale tra superfici a ceduo tagliate a raso osservate mediante immagini satellitari ad alta risoluzione e tagliate riscontrate amministrativamente. *Forest@* 4 (3): 324–332. URL: <http://www.sisef.it/forest@/show.php?id=468> (last access 03/04/2014).

CRA-MPF, several years. National Forestry Inventory (INFC2005, INFC2015).

CRPA, 1997. Piani Regionali di Risanamento e tutela della qualità dell'aria. Quadro delle azioni degli enti locali per il settore zootecnico delle aree padane. Relazione di dettaglio sulla metodologia adottata per la quantificazione delle emissioni di protossido di azoto. Settembre 1997.

CRPA, 2009. Progetto Salvaguardia e valorizzazione del prato stabile irriguo in area Parmigiano-Reggiano attraverso l'ottimizzazione della risorsa idrica e azotata, Personal communication.

Del Gardo I., Six J., Peressotti A., Cotrufo M.F., 2003. Assessing the impact of land-use change on soil C sequestration in agricultural soils by means of organic matter fractionation and stable C isotopes. *Global Change Biology* (2003) 9, 1204–1213.

Di Cosmo L., Gasparini P., Paletto A., Nocetti M., 2013. Deadwood basic density values for national-level carbon stock estimates in Italy. *Forest Ecology and Management* 295 (2013) 51–58

EMEP/EEA, 2009. Air pollutant emission inventory guidebook 2009. EEA Technical report n. 9/2009

ERSAF, 2008. Stock di carbonio nei suoli regionali. Progetto Kyoto-Ricerca sui cambiamenti climatici e il controllo dei gas serra in Lombardia - GS3.

FAO, 2015. FAOSTAT database. URL: <http://faostat3.fao.org/home/E> (last access 03/09/2015). Food and Agriculture Organization of the United Nations.

Federici S., Vitullo M., Tulipano S., De Lauretis R., Seufert G., 2008. An approach to estimate carbon stocks change in forest carbon pools under the UNFCCC: the Italian case. *iForest* 1: 86–95 URL: <http://www.sisef.it/forest@/show.php?id=466> (last access 3/04/2014).

Franca Viglia R., Aromolo R., Benedetti A., Beni C., Biondi F.A., Dell'Abate M.T., Figliolia A., Mecella G., Pompili L., 2006. Qualità funzionali alla conservazione della fertilità integrale dei suoli. Rapporto del Progetto Conservazione e valorizzazione della risorsa suolo: definizione delle qualità del suolo ai fini della gestione agricola e forestale ecocompatibile – CRA- Istituto Sperimentale per la Nutrizione delle Piante.

Gardi C., Brenna S., Solaro S., Piazzini M., Petrella F., 2007. The carbon sequestration potential of soils: some data from northern Italian regions” *Italian Journal of Agronomy* 2:163-170
<http://www.agronomy.it/index.php/agro/article/view/ija.2007.143/140> ((last access 03/04/2014)

Giordano G., 1980. *Tecnologia del legno*. Hoepli. Milano.

IPCC, 2003. *Good Practice Guidance for Land Use, Land-Use Change and Forestry*. IPCC Technical Support Unit, Kanagawa, Japan.

IPCC, 2006. *Guidelines for National Greenhouse Gas Inventories*. IPCC Technical Support Unit, Kanagawa, Japan.

IPCC 2014, 2013 Revised Supplementary Methods and Good Practice Guidance Arising from the Kyoto Protocol, Hiraishi, T., Krug, T., Tanabe, K., Srivastava, N., Baasansuren, J., Fukuda, M. and Troxler, T.G. (eds) Published: IPCC, Switzerland.

IPLA 2007, Realizzazione della parte piemontese della Carta dei Suoli nazionale a scala 1:250.000, Personal communication.

ISAFA, 2004. *RiservItalia Project*, Personal communication.

ISPRA, 2014. *National Greenhouse Gas Inventory System*.

ISTAT, several years [a]. *Statistiche forestali*. Istituto Nazionale di statistica, Roma.

ISTAT, several years [b]. *Statistiche dell'agricoltura*. Istituto Nazionale di statistica, Roma.

ISTAT, several years [c]. *Annuario Statistico Italiano*. Istituto Nazionale di statistica, Roma.

Janssen P. H. M., Heuberger P.S.C., 1995. Calibration of process oriented models. *Ecological Modelling* 83 pp. 55-66.

JRC, 2004. Pilot Project to test and learn harmonisation of reporting of EU member states under the UNFCCC on Land Use change and Forestry (LUCF). Joint Research Centre IES.

JRC, 2013 Personal communication by Giacomo Grassi, Viorel Blujdea and Raul Abad Vinas, Joint Research Center - Institute for Environment and Sustainability, Ispra (Italy)

La Mantia T, Oddo G, Rühl J, Furnari G, Scalenghe R, 2007. Variation of soil carbon stocks during the renaturation of old fields: the case study of the Pantelleria Island, Italy. *Forest@* 4: 102-109. <http://www.sisef.it/forest@/show.php?id=433> (last access 03/04/2014).

Lagomarsino A., Moscatelli M.C., Di Tizio A., Mancinelli R., Grego S., Marinari S., 2009. Soil biochemical indicators as a tool to assess the short-term impact of agricultural management on changes in organic C in a Mediterranean environment. *Ecological indicators* 9 (2009) 518–527.

Lugato E., Berti A., 2008. Potential carbon sequestration in a cultivated soil under different climate change scenarios: A modelling approach for evaluating promising management practices in north-east Italy. *Agriculture, Ecosystems and Environment* 128 (2008) 97–103.

-
- MAF/ISAF, 1988. *Inventario Forestale Nazionale. Sintesi metodologica e risultati*. Ministero dell'Agricoltura e delle foreste. Istituto Sperimentale per l'assessamento forestale e per l'Alpicoltura, Trento.
- MAMB, 1992. *Inventario delle zone umide del territorio italiano* (a cura di G. De Maria, Servizio Conservazione Natura, Ministero dell'ambiente e del territorio).
- Martiniello P., 2007. Biochemical parameters in a Mediterranean soil as effected by wheat–forage rotation and irrigation. *Europ. J. Agronomy* 26 (2007) 198–208.
- Masciandaro G., Ceccanti B., 1999. Assessing soil quality in different agro-ecosystems through biochemical and chemico-structural properties of humic substances. *Soil & Tillage Research* 51 (1999) 129-137.
- MATT, 2002. *Third National Communication under the UN Framework Convention on Climate Change*. Ministry for the Environment and Territory. October 2002.
- Monaco Stefano, Hatch D. J., Sacco D., Bertora C., Grignania C., 2008. Changes in chemical and biochemical soil properties induced by 11-yr repeated additions of different organic materials in maize-based forage systems. *Soil Biology & Biochemistry* 40 (2008) 608–615.
- Perucci P., Monaci E., Onofri A., Dischetti C., Casacci C., 2008. Changes in physico-chemical and biochemical parameters of soil following addition of wood ash: A field experiment. *Europ. J. Agronomy* 28 (2008) 155–161.
- Petrella F., Piazzì M. 2006 – Carbonio nei suoli degli ecosistemi semi-naturali piemontesi. *Sherwood N.123*, June 2006.
- Puglisi E., Fragoulis G., Del Re A.A.M., Spaccini R., Piccolo A., Gigliotti G., Said-Pullicino D., Trevisan M., 2008. Carbon deposition in soil rhizosphere following amendments with compost and its soluble fractions, as evaluated by combined soil–plant rhizobox and reporter gene systems. *Chemosphere* 73 (2008) 1292–1299.
- Rawls W.J., Brakensiek, D.L. 1985. Prediction of soil water properties for hydrologic modelling, in *Proceedings of Symposium on Watershed Management*, ASCE, pp. 293-299.
- Scarascia Mugnozza G., Bauer G., Persson H., Matteucci G., Masci A., 2000. Tree biomass, growth and nutrient pools. In: Schulze E.-D. (edit.) *Carbon and Nitrogen Cycling in European forest Ecosystems*, Ecological Studies 142, Springer Verlag, Heidelberg. Pp. 49-62. ISBN 3-540-67239-7
- Somogyi Z, Teobaldelli M, Federici S, Matteucci G, Pagliari V, Grassi G, Seufert G., 2008. Allometric biomass and carbon factors database. *iForest* 1: 107-113. - <http://www.sisef.it/iforest/contents/?id=ifor0463-0010107> (last access 10/04/2014)
- Tabacchi G., De Natale F., Di Cosmo L., Floris A., Gagliano C., Gasparini P., Genchi L., Scrinzi G., Tosi V., 2007. *Le stime di superficie 2005 – Parte 1. Inventario Nazionale delle Foreste e dei Serbatoi Forestali di Carbonio*. MiPAF - Corpo Forestale dello Stato - Ispettorato Generale, CRA - ISAF, TN.: 1-413, versione 2.
- Tabacchi G., De Natale F., Gasparini P., 2010. *Coerenza ed entità delle statistiche forestali - Stime degli assorbimenti netti di carbonio nelle foreste italiane*, *Sherwood n.165/2010*.

Triberti L., Nasti A., Giordani G., Comellini F., Baldoni G., Toderi G., 2008. Can mineral and organic fertilization help sequester carbon dioxide in cropland? *Europ. J. Agronomy* 29 (2008) 13–20.

UNECE – FAO, Timber Committee, 2008 - Italian statement on potential wood supply, communication by national correspondent, March 2008.

Viaroli P., Gardi C., 2004. Censimento e caratterizzazione pedologica e vegetazionale dei “Prati Stabili” presenti nel Parco Regionale Fluviale del Taro. Relazione tecnica - Università degli Studi di Parma - Dipartimento di Scienze Ambientali.

Xiloyannis C., 2007. La valutazione del contenuto e composizione del carbonio organico del suolo di sistemi agricoli. Relazione tecnica - Università degli Studi della Basilicata - Dipartimento di Scienze dei sistemi colturali, forestali e dell’ambiente.

14.6 WASTE [CRF sector 6]

Acaia et al., 2004. Emissioni atmosferiche da discariche di rifiuti in Lombardia: stato attuale e scenari tecnologici di riduzione. RS – Rifiuti Solidi vol. XVIII n. 2, pp. 93-112.

AMA-Comune di Roma, 1996. Nuovo impianto per l'incenerimento dei rifiuti ospedalieri. Rapporto AMA.

Andreottola G., Cossu R., 1988. Modello matematico di produzione del biogas in uno scarico controllato. RS – Rifiuti Solidi vol. II n. 6, pp. 473-483.

ANPA, 1998. Il sistema ANPA di contabilità dei rifiuti, prime elaborazioni dei dati. Agenzia Nazionale per la Protezione dell'Ambiente.

ANPA-FLORYS, 2000. Industria conciaria, Studio di settore. Agenzia Nazionale per la Protezione dell'Ambiente.

ANPA-FLORYS, 2001. Industria della carta e cartone, Studio di settore. Agenzia Nazionale per la Protezione dell'Ambiente.

ANPA-ONR, 1999 [a]. Primo Rapporto sui rifiuti speciali. Agenzia Nazionale per la Protezione dell'Ambiente.

ANPA-ONR, 1999 [b]. Secondo Rapporto sui Rifiuti Urbani e sugli Imballaggi e rifiuti di imballaggio. Agenzia Nazionale per la Protezione dell'Ambiente.

ANPA-ONR, 2001. I rifiuti del comparto agro-alimentare, Studio di settore. Agenzia Nazionale per la Protezione dell'Ambiente. Rapporto n. 11/2001.

APAT, 2002. Annuario dei dati ambientali. Agenzia per la Protezione dell'Ambiente e per i servizi Tecnici. Rapporto n. 7/2002.

APAT-ONR, several years. Rapporto Rifiuti. Agenzia per la Protezione dell'Ambiente e per i servizi Tecnici.

Asja, 2003. Dichiarazione Ambientale 2003. Asja Ambiente Italia S.p.A., 2003.

Assobirra, several years. Rapporti Annuali e Dati Statistici. Also available on the website <http://www.assobirra.it> (last access 26/11/2015).

Assocarta, several years. Rapporto Ambientale dell'industria cartaria italiana. Also available on the website <http://www.assocarta.it> (last access 26/11/2015).

AUSITRA-Assoambiente, 1995. Impianti di trattamento dei rifiuti solidi urbani e assimilabili. Indagine a cura di Merzagora W., Ferrari S.P.

BLUE BOOK, several years. I dati sul Servizio Idrico Integrato in Italia. Utilitatis, Anea.

Borgioli E., 1981. Nutrizione e alimentazione degli animali domestici. Ed Agricole, p. 464.

CESTAAT, 1988. Impieghi dei sottoprodotti agricoli ed agroindustriali, Vol. 1. Centro Studi sull'Agricoltura, l'Ambiente e il Territorio, edizione fuori commercio, p. 311.

CNR, 1980. Indagine sui Rifiuti Solidi Urbani in Italia. Consiglio Nazionale delle Ricerche, Progetto Finalizzato Energetica.

Colombari et al., 1998. Le emissioni di metano dalle discariche di rifiuti in Italia: stima e scenari futuri. ENEA RT/AMB/98/30.

Colombo, 2001. Nuovo Colombo, Manuale dell'Ingegnere, Vol. 3, 83^{ma} edizione. Hoepli editore.

COOU, several years, Consorzio Olii Usati, also available on the web-site <http://www.coou.it> (last access 26/11/2015).

COVIRI, several years. Relazione annuale al parlamento sullo stato dei servizi idrici. Autorità di vigilanza sulle risorse idriche e sui rifiuti.

De Poli F., Pasqualini S., 1991. Landfill gas: the Italian situation. ENEA, atti del convegno Sardinia 91, Third International Landfill Symposium.

De Stefanis P. et al., 1998. Gestione dei rifiuti ad effetto serra. ENEA-CNR, atti della Conferenza Nazionale Energia e Ambiente, Rome 25-18 November 1998.

De Stefanis P., 1999. Personal communication.

De Stefanis P., 2002. Metodologia di stima delle emissioni di gas serra dalla combustione di rifiuti. RS Rifiuti Solidi vol.XVI n. 3 maggio - giugno 2002.

De Stefanis P., 2012. Personal communication (mail 16 November 2012).

Decree of President of the Republic 10 September 1982, n.915. Attuazione delle direttive 75/442/CEE relativa ai rifiuti e 76/403/CEE relativa ai rifiuti tossici e nocivi. G.U. 15 dicembre 1982, n. 343, S.O.

EC, 1975. Council Directive 1975/442/EC. Council Directive 75/442/EC of 15 July 1975 on waste framework. Official Journal of the European Communities 25 July 1975.

EC, 1976. Council Directive 1976/403/EC. Council Directive 76/403/EC of 6 April 1976 on treatment and disposal of PCBs and PCTs. Official Journal of the European Communities 26 April 1976.

EC, 1978. Council Directive 1978/319/EC. Council Directive 78/319/EC of 20 March 1978 on toxic and dangerous waste. Official Journal of the European Communities 31 March 1978.

EC, 1986. Council Directive 86/278/EC. Council Directive 86/278/EC of 12 June 1986 on the protection of the environment, and in particular of the soil, when sewage sludge is used in agriculture. Official Journal of the European Communities 4 July 1986.

-
- EC, 1999. Council Directive 1999/31/EC. Council Directive 99/31/EC of 26 April 1999 on the landfill of waste. Official Journal of the European Communities 16 July 1999.
- EMEP/CORINAIR, 2007. Atmospheric Emission Inventory Guidebook. Technical report No 16/2007.
- EMEP/EEA, 2009. Air Pollutant Emission Inventory Guidebook. Technical report No 9/2009.
- ENEA-federAmbiente, 2012. Rapporto sul recupero energetico da rifiuti urbani in Italia. 3° ed.
- ENI S.p.A. 2001. Rapporto Salute Sicurezza Ambiente.
- FAO, several years. Food balance, available on the website <http://faostat.fao.org> (last access 26/11/2015).
- Favoino E., Cortellini L., 2001. Composting and biological treatment in southern European countries: an overview. Conference Proceedings Soil and Biowaste in Southern Europe. Rome 18-19 January, 2001.
- Favoino E., Girò F., 2001. An assessment of effective, optimised schemes for source separation of organic waste in Mediterranean districts. Conference Proceedings Soil and Biowaste in Southern Europe. Rome 18-19 January, 2001.
- FEDERAMBIENTE, 1992. Analisi dei principali sistemi di smaltimento dei rifiuti solidi urbani.
- FEDERAMBIENTE, 1998. Impianti di smaltimento: analisi sui termocombustori RSU – prima edizione. Indagine a cura di Motawi A.
- FEDERAMBIENTE, 2001. Impianti di smaltimento: analisi sui termoutilizzatori RU. Indagine a cura di Morabito L., GEA n. 5/2001.
- FEDERCHIMICA, several years. Rapporto Responsible Care. Federazione Nazionale dell'Industria Chimica.
- Ferrari G., 1996. I rifiuti città per città. GEA, July 1996.
- Finn L., Spencer R., 1997. Managing biofilters for consistent odor and VOC treatment. Biocycle, January 1997 Vol. 38 Iss.1.
- Gaudioso et al., 1993. Emissioni in atmosfera dalle discariche di rifiuti in Italia. RS, Rifiuti Solidi vol. VII n. 5, Sept.-Oct. 1993.
- Ham, R.K., 1979. Predicting gas generation from landfills. Waste Age, 11, 50.
- Hogg D., 2001. Biological treatment of waste: a solution for tomorrow. ISWA Beacon Conference.
- IPCC, 1995. IPCC Guidelines for National Greenhouse Gas Emission Inventories. Three volumes: Reference Manual, Reporting Manual, Reporting Workbook. IPCC/OECD/IEA. IPCC WG1 Technical Support Unit, Hadley Centre, Meteorological Centre, Meteorological Office, Bracknell, UK.

IPCC, 2000. Good Practice Guidance and Uncertainty Management in National Greenhouse Gas Inventories. IPCC National Greenhouse Gas Inventories Programme, Technical Support Unit, Hayama, Kanagawa, Japan.

IPCC, 2006. 2006 IPCC Guidelines for National Greenhouse Gas Inventories, Prepared by the National Greenhouse Gas Inventories Programme, Eggleston H.S., Buendia L., Miwa K., Ngara T. and Tanabe K. (eds). Published: IGES, Japan.

IRSA-CNR, 1998. Personal Communication.

ISPRA, several years. Rapporto Rifiuti. Istituto Superiore per la Protezione e la Ricerca Ambientale.

ISPRA, 2010. Personal Communication. Waste Cadastre database, year 2007.

ISTAT, 1987. Approvvigionamento idrico, fognature e impianti di depurazione in Italia – anno 1987. Collana d'informazione n. 20, ed. 1991.

ISTAT, 1984. Statistiche ambientali 1984. Istituto nazionale di statistica.

ISTAT, 1991. Statistiche ambientali 1991. Istituto nazionale di statistica.

ISTAT, 1993. Statistiche ambientali 1993. Istituto nazionale di statistica.

ISTAT, 1998 [a]. Il processo di depurazione e la qualità delle acque reflue urbane. Indagine sugli impianti di depurazione delle acque reflue urbane, anno 1993. Istituto nazionale di statistica.

ISTAT, 1998 [b]. Caratteristiche strutturali degli impianti di depurazione delle acque reflue urbane. Indagine sugli impianti di depurazione delle acque reflue urbane, anno 1993. Istituto nazionale di statistica.

ISTAT, several years [a]. Annuario Statistico. Istituto Nazionale di Statistica.

ISTAT, several years [b]. Bollettino mensile di statistica. Istituto Nazionale di Statistica.

ISTAT, several years [c]. Banche dati ISTAT, <http://www.istat.it/it/prodotti/banche-dati>.

ISTAT, several years [d]. Sistema di Indagini sulle Acque, SIA. Istituto nazionale di statistica, also available at website <http://www.istat.it>.

ISTAT, several years [e]. Censimento delle acque per uso civile. Istituto nazionale di statistica, also available at website <http://www.istat.it>.

Law Decree 30 December 2008, n.208. Misure straordinarie in materia di risposte idriche e protezione dell'ambiente. G.U. 31 dicembre 2008, n. 304, S.O.

Legislative Decree 27 January 1992 n. 99 Attuazione della direttiva 86/278/CEE concernente la protezione dell'ambiente, in particolare del suolo, nell'utilizzazione dei fanghi di depurazione in agricoltura. G.U.15 febbraio 1992 n. 38, SO

Legislative Decree 11 May 1999, n. 152. Disposizioni sulla tutela delle acque dall'inquinamento e recepimento della direttiva 91/271/CEE concernente il trattamento delle acque reflue urbane e della direttiva 91/676/CEE relativa alla protezione delle acque dall'inquinamento provocato dai nitrati provenienti da fonti agricole. G.U. 29 maggio 1999, n. 124, S.O.

Legislative Decree 13 January 2003, n. 36. Attuazione della direttiva 1999/31/EC relativa alle discariche di rifiuti. G.U. 12 marzo 2003, n. 59 – S.O. 40/L.

Legislative Decree 5 February 1997, n. 22. Attuazione delle direttive 91/156/CEE sui rifiuti 91/698/CEE sui rifiuti pericolosi e 94/62/CEE sugli imballaggi e sui rifiuti di imballaggio. G.U. 15 febbraio 1997, n. 38, S.O.

Masotti L., 1996. Depurazione delle acque. Edizioni Calderoni.

MATTM, 2005. Personal communication.

MATTM, 2010. Personal communication with Marco Porrega: E-mail request for sewage sludge applied to agricultural soils in Italy. *Ministero dell'Ambiente e della Tutela del Territorio e del Mare*, Roma –Italia

MATTM, 2014. Personal communication with Marco Porrega: E-mail request for sewage sludge applied to agricultural soils in Italy. *Ministero dell'Ambiente e della Tutela del Territorio e del Mare*, Roma –Italia.

MATTM, several years. RSA - Rapporto sullo stato dell'ambiente 1989, 1992, 1997, 2001. Ministero dell'Ambiente e della Tutela del Territorio e del Mare.

Metcalf and Eddy, 1991. Wastewater engineering: treatment, disposal and reuse. Mc Graw Hill, third edition.

Ministerial Decree 12 July 1990. Linee Guida per il contenimento delle emissioni inquinanti degli impianti industriali e la fissazione dei valori minimi di emissione. G.U. 30 luglio 1990, n. 176.

Ministerial Decree 19 November 1997, n. 503. Regolamento recante norme per l'attuazione delle Direttive 89/369/CEE e 89/429/CEE concernenti la prevenzione dell'inquinamento atmosferico provocato dagli impianti di incenerimento dei rifiuti urbani e la disciplina delle emissioni e delle condizioni di combustione degli impianti di incenerimento di rifiuti urbani, di rifiuti speciali non pericolosi, nonché di taluni rifiuti sanitari. G.U. 29 gennaio 1998, n. 23.

Morselli L., 1998. L'incenerimento dei rifiuti, ricognizione sulla realtà regionale. Università degli Studi di Bologna, Dipartimento di chimica industriale e dei materiali e Regione Emilia Romagna, Assessorato Territorio, Programmazione e Ambiente.

Muntoni A., Poletti A., 2002. Modelli di produzione del biogas - limiti di applicazione e sensitività. Conference proceedings, Università degli Studi di Roma La Sapienza "Gestione del biogas da discarica: controllo, recupero e monitoraggio. Rome, December 2002.

Provincia di Roma, 2008. Documento di indirizzo per la riduzione della produzione di rifiuti urbani e l'implementazione delle raccolte differenziate nel territorio della provincia di Roma. Dipartimento Ambiente della Provincia di Roma, 12 febbraio 2008.

Regione Calabria, 2002. Piano regionale di gestione rifiuti. Supplemento straordinario al Bollettino Ufficiale Regione Calabria 30 novembre 2002, n. 22.

Regione Emilia Romagna, 2009. La gestione dei rifiuti in Emilia Romagna. Regione Emilia Romagna – ARPA Emilia Romagna, Report 2009.

Regione Piemonte, 2007. L'evoluzione merceologica dei Rifiuti Urbani: la storia e le prospettive. Recycling Prix proceedings. Turin, October 2007.

Regione Sicilia, 2004. Programma regionale per la riduzione dei rifiuti biodegradabili da avviare in discarica. Ordinanza 25 marzo 2004, n. 323 del Commissario delegato per l'emergenza rifiuti e la tutela delle acque in Sicilia.

Regione Umbria, 2007. Programma regionale per la riduzione dei rifiuti biodegradabili da avviare in discarica. Bollettino Ufficiale Regione Umbria 31 gennaio 2007, n. 5.

Regione Veneto, 2006. Programma regionale per la riduzione dei rifiuti biodegradabili da avviare in discarica. Bollettino Ufficiale Regione Veneto 21 luglio 2006, n. 65.

SEFIT, several years. Personal Communication with Daniele Fogli: E-mail request for activity data regarding cremation of corpses in Italy.

Solini, 2010. Emissioni di gas serra dallo scarico e trattamento di acque reflue. PhD thesis.

Tecneco, 1972. Indagine Nazionale sullo smaltimento dei Rifiuti Solidi Urbani. Dispense 1995 Prof. Liuzzo, Università degli Studi di Roma "La Sapienza".

TERNA, several years. Dati statistici sull'energia elettrica in Italia. Rete Elettrica Nazionale.

UNIC, several years. Rapporto Ambientale. Unione Nazionale Industria Conciaria.

UP, several years. Statistiche economiche, energetiche e petrolifere. Unione Petrolifera.

US EPA, 1990. Air emissions Species Manual, vol. I: Volatile Organic Compound Species Profiles, Second Edition. EPA-450/2-90-001a (United States Environmental Protection Agency – Office of Air Quality Planning and Standards, Research Triangle Park, NC 27711), January 1990.

UWWTD, 2011. 6th UWWTD implementation report Technical assessment of information on the implementation of Council Directive 91/271/EEC of 21 May 1991 concerning Urban Waste Water Treatment, as amended by Commission Directive 98/15/EC of 27 February 1998 Situation as of 31 December 2007 or 31 December 2008. Final report as of 8 August 2011.

14.7 KP-LULUCF

BioSoil, 2011. BioSoil-Soil project –

<http://www3.corpoforestale.it/flex/cm/pages/ServeBLOB.php/L/IT/IDPagina/487/UT/systemPrint>;
http://www.inbo.be/content/page.asp?pid=EN_MON_FSCC_condition_report; (last access 03/04/2014).
Project performed under Regulation (EC) n. 2152/2003 on forest monitoring and environment interactions in the Community (Forest Focus). Coordination: CONECOFOR division, National Forest Service (CFS). Technical and scientific work contracted to research institution and university departments. Personal communication by Giorgio Matteucci (National Research Council of Italy, Institute for Agroenvironmental and Forest Biology), Stefano Carnicelli (University of Florence), Roberto Comolli (University of Milan Bicocca), Gloria Falsone (University of Turin), Giorgio Poggio (National Research Council of Italy, Institute for Ecosystem Studies), Simona Vingiani (University of Naples-I).

Corona P, Barbati A, Tomao A, Bertani R, Valentini R, Marchetti M, Fattorini L, Perugini L, 2012. Land use inventory as framework for environmental accounting: an application in Italy. iForest: e1-e6
<http://www.sisef.it/iforest/contents/?id=ifor0625-005> (last access 03/04/2014)

FAO-FRA, 2000. Global Forest Resources Assessment 2000, Forest Resources Assessment Programme. Food and Agriculture Organization of the United Nations.

FutMon: Life+ LIFE07/D/000218 project for the "Further Development and Implementation of an EU-level Forest Monitoring System"; <http://www.futmon.org/> (last access 03/04/2013). Personal communication by Patrizia Gasparini (CRA – MPF - Unità di ricerca per il Monitoraggio e la Pianificazione forestale).

Hiederer, R., Michéli E. and Durrant T., 2011. Evaluation of BioSoil Demonstration Project - Soil Data Analysis. EUR 24729 EN. Publications Office of the European Union. 155pp
http://eusoils.jrc.ec.europa.eu/ESDB_Archive/eusoils_docs/other/EUR24729.pdf (last access 03/04/2014).

Marchetti M, Bertani R, Corona P, Valentini R, 2012. Cambiamenti di copertura forestale e dell'uso del suolo nell'inventario dell'uso delle terre in Italia. Forest@ 9: 170-184
<http://www.sisef.it/forest@/contents/?id=efor0696-009> (last access 03/04/2014).

IPCC, 2003. Good Practice Guidance for Land Use, Land-Use Change and Forestry. IPCC Technical Support Unit, Kanagawa, Japan.

IPCC 2014, 2013 Revised Supplementary Methods and Good Practice Guidance Arising from the Kyoto Protocol, Hiraishi, T., Krug, T., Tanabe, K., Srivastava, N., Baasansuren, J., Fukuda, M. and Troxler, T.G. (eds) Published: IPCC, Switzerland.

UNFCCC, 2011. Italy. Report of the technical assessment of the forest management reference level submission of Italy submitted in 2011. <http://unfccc.int/resource/docs/2011/tar/ita01.pdf> (last access 21/10/2015).

Università della Toscana, Università del Molise, 2009. IUTI: Classification system and photo interpretation methods for the Italian Land Use Inventory.

14.8 Information on minimization of adverse impacts in accordance with Article 3, paragraph 14

Boyd et al., 2009. Reforming the CDM for sustainable development: lessons learned and policy futures. *Environmental Science & Policy* 12: 820-831.

Brooks J, Filipski M, Jonasson E, Taylor JE, 2010. Modelling the distributional impacts of agricultural policies in developing countries: the development policy evaluation model (DEVPEM). In: Proceedings The 84th Annual Conference of the Agricultural Economics Society Edinburgh, 29th-3rd March 2010. 32p. http://ageconsearch.umn.edu/bitstream/91961/2/121brooks_philipski_jonasson_taylor.pdf (last access 22/02/2016).

Carbon Finance, 2016. Italian Carbon Fund Project Portfolio. <http://wbcarbonfinance.org/Router.cfm?Page=ICF&FID=9710&ItemID=9710&ft=Projects> (accessed 22/02/2016).

CCBA, 2011. Climate, Community and Biodiversity Project Design Standards. Second Edition. Climate, Community & Biodiversity Alliance.

Cha K, Lim A, Hur T., 2008. Eco-efficiency approach for global warming in the context of Kyoto Mechanism. *Ecological Economics* 67: 274 –280.

Cóndor et al., 2010. Multicriteria Decision Aid to support Multilateral Environmental Agreements in assessing international forestry projects. *International Environmental Agreements: Politics, Law and Economics* DOI 10.1007/s10784-010-9125-7.

DGCS, 2009. Piano programmatico nazionale per l'efficacia degli aiuti. Approvato dal Comitato Direzionale nella seduta del 14/7/09. Ministry of Foreign Affairs. <http://www.cooperazioneallosviluppo.esteri.it/pdgcs/italiano/DGCS/uffici/ufficioI/pdf/Piano.pdf> (last access 22/02/2016).

DGCS, 2013. *Cooperazione Italiana allo sviluppo*. Database of world-wide projects. Directorate General for Development Cooperation, Ministry of Foreign Affairs. <http://www.cooperazioneallosviluppo.esteri.it/pdgcs/italiano/iniziative/AreeTematiche.asp> (last access 27/02/2014).

Endesa Carbono, 2010. Personal communication, Claudia Monsalve/Lorenzo Eguren – *CDM expert* (29/03/2010).

ENEL, 2011. Environment Report 2010. http://www.enel.com/en-GB/doc/report2010/Enel_Environmental_Report_2010.pdf (last access 22/02/2016).

ENI, 2010. Bilancio di sostenibilità 2009.

European Commission, 2008. Legislative proposals following the Communication on the 'Health Check' in the Common Agricultural Policy. Brussels, SEC(2008) 1885/2. http://ec.europa.eu/governance/impact/ia_carried_out/docs/ia_2008/sec_2008_1885_2_en.pdf (last access 22/02/2016).

European Commission, 2009[a]. Impact Assessment Guidelines, 15 January 2009 (SEC(2009)92). http://ec.europa.eu/governance/impact/commission_guidelines/docs/iag_2009_en.pdf (last access 22/02/2016).

European Commission, 2009[b]. Fifth national communication from the European Community under the UN Framework Convention on Climate Change. http://unfccc.int/resource/docs/natc/ec_nc5.pdf (last access 22/02/2016).

European Commission, 2010. Annual European Community Greenhouse Gas Inventory 1990–2008 and Inventory Report 2010 Submission to the UNFCCC Secretariat.

European Commission, 2016. List of impact assessments. http://ec.europa.eu/smart-regulation/impact/ia_carried_out/cia_2016_en.htm (last access 22/02/2016).

Evans, M., Legro, S., Popovi I., 2000. The climate for joint implementation: case studies from Russia, Ukraine, and Poland. *Mitigation and Adaptation Strategies for Global Change* 5: 319–336.

Firsova, A., Taplin, R. 2008. A Review of Kyoto Protocol Adoption in Russia: Joint Implementation Focus. *Transition Studies Review* 15(3) 480 – 498.

Gold Standard, 2011. Annex I Guidance on Sustainability Assessment. http://www.cdmgoldstandard.org/wp-content/uploads/2011/10/Annex_I.pdf (last access 22/02/2016).

Hallam, D. 2010. International Investment in Developing Country Agriculture – Issues and Challenges. *Agriregionieuropa* Anno 6, Numero 20 Marzo 2010. http://agrireregionieuropa.univpm.it/dettart.php?id_articolo=580 (last access 22/02/2016).

IEA, 2008. World Energy Outlook 2008. <http://www.worldenergyoutlook.org/media/weowebiste/2008-1994/weo2008.pdf> (last access 22/02/2016).

IGES, 2016. JI database. <http://www.iges.or.jp/en/climate-energy/mm/publication.html> (last access 22/02/2016).

ISPRA, 2011[a]. Personal communication with Dr. Mario Contaldi, Lead Author of Chapter 5 – Projections and effects of policies and measures from the Fifth National Communication (28/02/2011).

ISPRA, 2011[b]. Personal communication with Dr. Domenico Gaudioso, Head of the Climate Change Unit at ISPRA (12/01/2011).

MAE, 2010[a]. La cooperazione Italiana allo sviluppo nel Triennio 2011-2013. Linee – guida e indirizzi di programmazione. Ministry of Foreign Affairs. http://www.cooperazioneallosviluppo.esteri.it/pdgcs/documentazione/PubblicazioniTrattati/2011-01-01_LineeGuida20112013agg.pdf (last access 22/02/2016).

MAE, 2010[b]. Personal communication, Alfredo Guillet/Giorgio Grussu, DGCS/Central Technical Unit of the Ministry of Foreign Affairs (31/03/2010)

MAE, 2010[c]. Personal communication, Giancarlo Palma, DGCS/ Central Technical Unit of the Ministry of Foreign Affairs (31/04/2010).

MAE, 2010[d]. La valutazione in itinere ed ex post dell'aiuto Pubblico allo sviluppo attuato dal Ministero degli Affari Esteri. Direzione Generale per la Cooperazione allo Sviluppo. Linee Guida. Giugno 2010. Ministry of Foreign Affairs.

http://www.cooperazioneallosviluppo.esteri.it/pdgcs/italiano/LineeGuida/pdf/Linee_Guida_Valutazione.pdf (last access 22/02/2016).

MAE, 2010[e]. Linee guida della DGCS sulla Cooperazione decentrata, Marzo 2010. Ministry of Foreign Affairs.

http://www.cooperazioneallosviluppo.esteri.it/pdgcs/italiano/LineeGuida/pdf/Linee_guida_Decentrata.pdf (last access 22/02/2016).

MATTM, 2009. Fifth National Communication under the UN Framework Convention on Climate Change Italy. http://unfccc.int/resource/docs/natc/ita_nc5.pdf (last access 22/02/2016).

MATTM, 2010[a]. Personal communication, Vanessa Leonardi, CDM expert, Department for Sustainable Development, Climate Change and Energy, Ministry for the Environment, Land and Sea (01/04/2010).

MATTM, 2010[b]. Italian Guidelines and Procedures for approving Art.6 Projects, including the consideration of stakeholders' comments (Joint Implementation activities). <http://ji.unfccc.int/UserManagement/FileStorage/YYYYGL2ACBT50HBDKU65X56RU0UKG8W> (last access 22/02/2016).

MATTM, 2011. Personal communication, Vanessa Leonardi, CDM expert, Department for Sustainable Development, Climate Change and Energy, Ministry for the Environment, Land and Sea (02/03/2011).

MATTM, 2014. Sixth National Communication under the UN Framework Convention on Climate Change Italy.

https://unfccc.int/files/national_reports/annex_i_natcom/submitted_natcom/application/pdf/ita_nc6_resubmission.pdf (last access 22/02/2016).

MINAM, 2010. Personal communication, Laura Reyes – CDM expert, *Dirección General de Cambio Climático, Desertificación y Recursos Hídricos, Ministerio del Ambiente del Peru* (22/03/2010).

Nussbaumer, P. 2009. On the contribution of labelled Certified Emission Reductions to sustainable development: A multi-criteria evaluation of CDM projects. *Energy Policy* 37: 91–101.

OECD, 2008. DAC Principles for Evaluation of Development Assistance - Development Assistance Committee. <http://www.oecd.org/dataoecd/31/12/2755284.pdf> (last access 22/02/2016).

OECD, 2009. Development Assistance Committee peer review of Italy. <http://www.oecd.org/dataoecd/54/59/44403908.pdf> (last access 22/02/2016).

OECD, 2016. Statistical Annex of the Development Co-operation Report. <http://www.oecd.org/dac/stats/statisticsonresourceflowstodevelopingcountries.htm> (last access 22/02/2016).

OICS, 2011. Web site of the Interregional Observatory for Development Cooperation [Osservatorio Interregionale Cooperazione Sviluppo]. <http://www.oics.it/> (last access 27/02/2014).

Oikonomou, V., van der Gaast, W. 2008. Integrating Joint Implementation Projects for Energy Efficiency on the Built Environment with White Certificates in The Netherlands. *Mitigation and Adaptation Strategies for Global Change* 13:61–85.

Olsen, K.H. 2007. The clean development mechanism's contribution to sustainable development: a review of the literature. *Climatic Change* 84, 59–73.

Olsen, K.H. & Fenhann J. 2008. Sustainable development benefits of clean development mechanism projects A new methodology for sustainability assessment based on text analysis of the project design documents submitted for validation. *Energy Policy* 36: 2819– 2830.

Palm, M., Ostwald M., Berndes G., Ravindranath, N.H. 2009. Application of Clean Development Mechanism to forest plantation projects and rural development in India. *J. Applied Geography* 29(1): 2-11.

Schmidhuber, J. 2009. *La dieta europea Evoluzione, valutazione e impatto della Pac*. Gruppo 2013 Working Paper N° 11 Luglio 2009.

Seres S., Haites E., Murphy K. 2009. Analysis of technology transfer in CDM projects: An update. *Energy Policy* 37: 4919–4926.

Sirohi, S. 2007. CDM: Is it a 'win-win' strategy for rural poverty alleviation in India? *Climatic Change* 84:91–110

Streimikiene, D., Mikalauskiene A. 2007. Application of flexible Kyoto mechanisms for renewable energy projects in Baltic states. *Renewable and Sustainable Energy Reviews* 11: 753–775.

Sutter, Ch. 2003. Sustainability Check-Up for CDM Projects. How to assess the sustainability under the Kyoto Protocol. Wissenschaftlicher Verlag, Berlin.

Sutter Ch., Parreño, J.C. 2007. Does the current Clean Development Mechanism (CDM) deliver its sustainable development claim? An analysis of officially registered CDM projects. *Climatic Change* 84:75–90.

UNEP, 2016. <http://www.cdmpipeline.org/index.htm>. (last access 22/02/2016).

UNFCCC, 2002. Report of the Conference of the Parties on its seventh session, held at Marrakesh from 29 October to 10 November 2001. Addendum. Part two: action taken by the Conference of the Parties. Annex. Guidelines for the preparation of the information required under Article 7 of the Kyoto Protocol. I Reporting supplementary information under Article 7, Paragraph 1. H. Minimization of adverse impacts in accordance with Article 3, paragraph 14. (FCCC/CP/2001/13/Add.3; 21 January 2002). <http://unfccc.int/resource/docs/cop7/13a03.pdf> (last access 22/02/2016).

UNFCCC, 2007. Report of the review of the initial report of Italy. <http://unfccc.int/resource/docs/2007/irr/ita.pdf> (last access 22/02/2016).

UNFCCC, 2011[a]. Benefits of the Clean Development Mechanism 2011.

UNFCCC, 2011[b]. Report of the in-depth review of the fifth national communication of Italy; FCCC/IDR.5/ITA; 5 August 2011. <http://unfccc.int/resource/docs/2011/idr/ita05.pdf> (last access 22/02/2016)

UNFCCC, 2016[a]. CDM Project Search Database. <http://cdm.unfccc.int/Projects/projsearch.html> (last access 22/02/2016).

UNFCCC, 2016[b]. CDM Project activities. <https://cdm.unfccc.int/Statistics/Public/CDMinsights/index.html> (last access 22/02/2016).

UNFCCC, 2016[c]. CDM Tools. <https://cdm.unfccc.int/Reference/tools/index.html> (last access 22/02/2016).

14.9 ANNEX 2

APAT, 2003. Indicatori e modelli settoriali finalizzati alla preparazione di inventari delle emissioni del sistema energetico nazionale nel breve e medio periodo. Tricarico A., Rapporto Tecnico N° 01/2003.

ENEL, several years. Dati statistici sull'energia elettrica in Italia. ENEL.

ENI, several years. La congiuntura economica ed energetica. ENI.

MSE, several years. Bilancio Energetico Nazionale (BEN). Ministero dello Sviluppo Economico, Direzione Generale delle Fonti di Energia ed industrie di base. URL: <http://dgerm.sviluppoeconomico.gov.it/dgerm/ben.asp> (last access 04/04/2014).

TERNA, several years. Dati statistici sull'energia elettrica in Italia. Rete Elettrica Nazionale.

UNAPACE, several years. Data from the association of industrial electricity producers. URL: <http://www.assoelettrica.it/> (last access 04/04/2013).

UP, several years. Statistiche economiche, energetiche e petrolifere. Unione Petrolifera.

14.10 ANNEX 3

IPCC, 2006. 2006 IPCC Guidelines for National Greenhouse Gas Inventories, Prepared by the National Greenhouse Gas Inventories Programme, Eggleston H.S., Buendia L., Miwa K., Ngara T. and Tanabe K. (eds). Published: IGES, Japan.

MSE, several years. Bilancio Energetico Nazionale (BEN). Ministero dello Sviluppo Economico, Direzione Generale delle Fonti di Energia ed industrie di base. URL: <http://dgerm.sviluppoeconomico.gov.it/dgerm/ben.asp> (last access 04/04/2014).

TERNA, several years. Dati statistici sull'energia elettrica in Italia. Rete Elettrica Nazionale.

14.11 ANNEX 4

EC/1099/2008. Regulation (EC) No 1099/2008 of the European Parliament and of the Council of 22 October 2008 on energy statistics

ENEA, 2002 [a]. Calcolo delle emissioni di CO₂ dal settore energetico, metodo di riferimento IPCC. Contaldi M., La Motta S.

ENEA, 2002 [b]. Calcolo delle emissioni di CO₂, reference approach - manuale d'uso per la compilazione del foglio elettronico 1a(b) e 1a(d) del common reference framework (CRF). La Motta S. and Ancona P., Ente per le Nuove tecnologie, l'Energia e l'Ambiente.

ENEA/MAP/APAT, 2004. Energy data harmonization for CO₂ emission calculations: the Italian case. Rome 23/02/04. EUROSTAT file n. 200245501004.

ENEL, several years. Environmental Report. ENEL. URL: www.enel.it (last access 04/04/2014).

IPCC, 2006. 2006 IPCC Guidelines for National Greenhouse Gas Inventories, Prepared by the National Greenhouse Gas Inventories Programme, Eggleston H.S., Buendia L., Miwa K., Ngara T. and Tanabe K. (eds). Published: IGES, Japan.

MSE, several years [a]. Bilancio Energetico Nazionale (BEN). Ministero dello Sviluppo Economico, Direzione Generale delle Fonti di Energia ed industrie di base. URL: <http://dgerm.sviluppoeconomico.gov.it/dgerm/ben.asp> (last access 04/04/2014).

MSE, several years [b]. Bollettino Petrolifero Trimestrale (BPT). Ministero dello Sviluppo Economico.

14.12 ANNEX 5

MSE, several years. Bilancio Energetico Nazionale (BEN). Ministero dello Sviluppo Economico, Direzione Generale delle Fonti di Energia ed industrie di base. URL: <http://dgerm.sviluppoeconomico.gov.it/dgerm/ben.asp> (last access 03/04/2014).

14.13 ANNEX 6

APAT, 2003. Analisi dei fattori di emissione di CO₂ dal settore dei trasporti. Ilacqua M., Contaldi M., Rapporti n° 28/2003.

EMISIA SA, 2012. COPERT 4 v 10.0, Computer programme to calculate emissions from road transport, November 2012. <http://www.emisia.com/copert/> (last access (last access 27/02/2014)).

EMEP/CORINAIR, 2007. Atmospheric Emission Inventory Guidebook. Technical report No 16/2007.

Innovhub, several years. Report on the physico-chemical characterization of fossil fuels used in Italy. Fuel Experimental Station.

IPCC, 1997. Revised 1996 IPCC Guidelines for National Greenhouse Gas Emission Inventories. Three volumes: Reference Manual, Reporting Manual, Reporting Guidelines and Workbook. IPCC/OECD/IEA. IPCC WG1 Technical Support Unit, Hadley Centre, Meteorological Centre, Meteorological Office, Bracknell, UK.

IPCC, 2006. 2006 IPCC Guidelines for National Greenhouse Gas Inventories, Prepared by the National Greenhouse Gas Inventories Programme, Eggleston H.S., Buendia L., Miwa K., Ngara T. and Tanabe K. (eds). Published: IGES, Japan.

MSE, several years [a]. Bilancio Energetico Nazionale (BEN). Ministero dello Sviluppo Economico, Direzione Generale delle Fonti di Energia ed industrie di base. URL: <http://dgerm.sviluppoeconomico.gov.it/dgerm/ben.asp> (last access (last access 27/02/2014)).

MSE, several years [b]. Bollettino Petrolifero Trimestrale (BPT). Ministero dello Sviluppo Economico.

Snam Rete Gas, several years. Bilancio di sostenibilità.

TERNA, several years. Dati statistici sull'energia elettrica in Italia. Rete Elettrica Nazionale.

14.14 ANNEX 7

IPCC, 2000. Good Practice Guidance and Uncertainty Management in National Greenhouse Gas Inventories. IPCC National Greenhouse Gas Inventories Programme, Technical Support Unit, Hayama, Kanagawa, Japan.

MATTM, 2010. Personal communication with Marco Porrega: E-mail request for sewage sludge applied to agricultural soils in Italy. *Ministero dell'Ambiente e della Tutela del Territorio e del Mare*, Roma –Italy.

TERNA, 2013. National production data from biogas, year 2011. http://www.terna.it/default/Home/SISTEMA_ELETTRICO/statistiche/dati_statistici.aspx (last access 04/04/2014).

ANNEX 1: KEY CATEGORIES AND UNCERTAINTY

A1.1 Introduction

The 2006 IPCC Guidelines (IPCC, 2006) recommends as good practice the identification of *key categories* in national GHG inventories. A *key category* is defined as an emission source that has a significant influence on a country's GHG inventory in terms either of the absolute/relative level of emissions or the trend in emissions, or both. In this document whenever the term *category* is used, it includes both sources and sinks. Two different approaches are reported in the guidelines according to whether or not a country has performed an uncertainty analysis of the inventory: Approach 1 and Approach 2.

When using Approach 1, key categories are identified by means of a pre-determined cumulative emissions threshold, usually fixed at 95% of the total. If an uncertainty analysis is carried out at category level for the inventory, Approach 2 can be used to identify key categories. Approach 2 is a more detailed analysis that builds on Approach 1; in fact, the results of Approach 1 are multiplied by the relative uncertainty of each source/sink category. Key categories are those that represent 90% of the uncertainty contribution. So the factors which make a source or a sink a key category have a high contribution to the total, a high contribution to the trend and a high uncertainty. If both the approaches are applied it is good practice to use the results of the Approach 2 analysis.

For the Italian inventory, a key category analysis has been carried out according to both the methods, excluding and including the LULUCF sector. National emissions have been disaggregated, as far as possible, into the categories proposed in the IPCC guidelines; other categories have been added to reflect specific national circumstances. Both level and trend analysis have been applied. For the base year, the level assessment has been carried out.

Summary of the results of the key category analysis, for the base year and 2014, is reported in Tables 1.3–1.6 of chapter 1. The tables indicate whether a key category derives from the level assessment or the trend assessment, according to Approach 1, Approach 2 or both.

For the base year, 28 categories were individuated according to Approach 1, whereas 30 categories were carried out by Approach 2. Including the LULUCF sector in the analysis, 34 categories were selected according to Approach 1 and 35 with Approach 2.

For the year 2014, 27 categories were individuated by the Approach 1 accounting for 95% of the total emissions, without LULUCF; for the trend 27 key categories were also selected. Jointly for the Approach 1, both level and trend, 34 key categories were totally individuated.

Repeating the key category analysis for the full inventory including the LULUCF sector, 32 categories were individuated accounting for 95% of the total emissions and removals in 2014, and 34 key categories in trend assessment. Jointly for the Approach 1, both level and trend, 42 key categories were totally individuated.

The application of the Approach 2 to the 2014 emission levels gives as a result 29 key categories accounting for the 90% of the total levels with uncertainty; when applying the trend analysis the number of the key categories is equal to 31.

The application of the Approach 2 including the LULUCF categories results in 28 key categories, for the year 2014, accounting for the 90% of the total levels with uncertainty; for the trend analysis including LULUCF categories, the results were 31 key categories. Jointly for both the level and trend, 37 key categories were totally individuated.

A1.2 Approach 1 key category assessment

As described in the 2006 IPCC Guidelines (IPCC, 2006), the Approach 1 for identifying key categories assesses the impact of various categories on the level and on the trend of the national emission inventory. Both level and trend assessments should be applied to an emission GHG inventory.

As regards the level assessment, the contribution of each source or sink category to the total national inventory level is calculated as follows:

$$\text{Category Level Assessment} = \frac{|\text{Source or Sink Category Estimate}|}{\text{Total Contribution}}$$

$$L_{x,t} = \frac{|E_{x,t}|}{\sum_y |E_{y,t}|}$$

where

$L_{x,t}$ = level assessment for source or sink x in year t ;

$|E_{x,t}|$ = absolute value of emission and removal estimate of source or sink category x in year t ;

$\sum_y |E_{y,t}|$ = total contribution, which is the sum of the absolute values of emissions and removals in year t .

The contribution of all categories (including the LULUCF sector) is entered as absolute values.

Therefore, key categories are those which, when summed in descending order of magnitude, add up to over 95% of the total emissions.

As far as the trend assessment is concerned, the contribution of each source and sink category's trend can be assessed by the following equation:

Category Trend Assessment =

(Source or Sink Category Level Assessment) · |Source or Sink Category Trend - Total Trend|

$$T_{x,t} = |E_{x,0}| / \sum_y |E_{y,0}| \cdot \left| \left[(E_{x,t} - E_{x,0}) / |E_{x,0}| \right] - \left[(E_t - E_0) / \sum_y |E_{y,0}| \right] \right|$$

where

$T_{x,t}$ = trend assessment, which is the contribution of the source or sink category trend to the overall inventory trend;

$|E_{x,0}|$ = absolute value of emission and removal estimate of source or sink category x in the base year (year 0);

$\sum_y |E_{y,0}|$ = total contribution, which is the sum of the absolute values of emissions and removals in year 0;

$E_{x,t}$ and $E_{x,0}$ = real values of estimates of source or sink category x in years t and 0, respectively;

E_t and $E_0 = \sum_y E_{y,t}$ and $\sum_y E_{y,0}$ = total inventory estimates in years t and 0, respectively.

The source or sink category trend is the change in the category emissions over time, computed by subtracting the base year estimate for a generic category from the latest inventory year estimate and dividing by the absolute value of the latest inventory year estimate; the total trend is the change in the total inventory emissions over time, computed by subtracting the base year estimate for the total inventory from the current year estimate and dividing by the current year estimate.

In circumstances where the base year emissions for a given category are zero, the expression is reformulated to avoid zero in the denominator:

$$T_{x,t} = |E_{x,t}| / |E_{x,0}|$$

As differences in trend are more significant to the overall inventory level for larger categories, the results of the trend difference is multiplied by the results of the level assessment to provide appropriate weighting.

Thus, key categories will be those for which the category trend diverges significantly from the total trend, weighted by the emission level of the category.

Both level and trend assessments have been carried out for the Italian GHG inventory. For the base year, a level assessment is computed.

In this section, detailed results are reported for the 2014 inventory.

The results of Approach 1 are shown in Table A1.1 and Table A1.2, level and trend assessments without LULUCF categories. Results of the key category analysis with the LULUCF are reported in Table A1.3 and Table A1.4.

Table A1.1 Results of the key category analysis without LULUCF. Approach 1 Level assessment, year 2014

CATEGORIES	2014 CO ₂ eq	Level assessment	Cumulative Percentage
Transport - CO ₂ Road transportation	97,136	0.232	0.23
Other sectors - CO ₂ commercial, residential, agriculture gaseous fuels	51,052	0.122	0.35
Energy industries - CO ₂ solid fuels	43,707	0.104	0.46
Energy industries - CO ₂ gaseous fuels	35,942	0.086	0.54
Manufacturing industries and construction - CO ₂ gaseous fuels	29,996	0.072	0.62
Energy industries - CO ₂ liquid fuels	19,382	0.046	0.66
Other sectors - CO ₂ commercial, residential, agriculture liquid fuels	14,291	0.034	0.70
Enteric Fermentation- CH ₄	13,762	0.033	0.73
Solid waste disposal - CH ₄	13,487	0.032	0.76
Manufacturing industries and construction - CO ₂ liquid fuels	11,674	0.028	0.79
Product uses as substitutes for ozone depleting substances - HFCs			
Refrigeration and Air conditioning	10,633	0.025	0.81
Manufacturing industries and construction - CO ₂ solid fuels	8,571	0.020	0.84
Mineral industry- CO ₂ Cement production	8,339	0.020	0.86
Direct N ₂ O Emissions from Managed soils	6,996	0.017	0.87
Fugitive - CH ₄ Oil and natural gas - Natural gas	5,100	0.012	0.88
Other sectors - CO ₂ commercial, residential, agriculture other fossil	4,374	0.010	0.89
Transport - CO ₂ Waterborne navigation	4,082	0.010	0.90
Manure Management - CH ₄	3,071	0.007	0.91
Wastewater treatment and discharge - CH ₄	2,504	0.006	0.92
Indirect N ₂ O Emissions from Managed soils	2,332	0.006	0.92
Other sectors - CH ₄ commercial, residential, agriculture biomass	2,045	0.005	0.93
Transport - CO ₂ Civil Aviation	1,921	0.005	0.93
Mineral industry- CO ₂ Lime production	1,841	0.004	0.94
Rice cultivations - CH ₄	1,599	0.004	0.94
Fugitive - CO ₂ Oil and natural gas - Oil	1,587	0.004	0.94
Chemical industry- PFCs Fluorochemical production	1,404	0.003	0.95
Metal industry- CO ₂ Iron and steel production	1,381	0.003	0.95
Wastewater treatment and discharge - N ₂ O	1,347	0.003	0.95
Manure Management - N ₂ O	1,292	0.003	0.96
Non-Energy products from Fuels and Solvent Use - CO ₂	1,244	0.003	0.96
Other sectors - N ₂ O commercial, residential, agriculture biomass	1,128	0.003	0.96
Transport - N ₂ O Road transportation	862	0.002	0.97
Mineral industry- CO ₂ Other processes uses of carbonates	854	0.002	0.97
Indirect N ₂ O Emissions from Manure Management	844	0.002	0.97
Other sectors - N ₂ O commercial, residential, agriculture liquid fuels	733	0.002	0.97
Chemical industry- CO ₂ Ammonia production	711	0.002	0.97
Manufacturing industries and construction - N ₂ O liquid fuels	650	0.002	0.97
Product uses as substitutes for ozone depleting substances - HFCs Foam blowing agents	606	0.001	0.98
Other non specified - CO ₂ military mobile - liquid fuels	573	0.001	0.98
Mineral industry- CO ₂ Glass production	562	0.001	0.98
Fugitive - CO ₂ Oil and natural gas - venting and flaring	558	0.001	0.98
Manufacturing industries and construction - CO ₂ other fuels	548	0.001	0.98
Other Product Manufacture and Use - N ₂ O	519	0.001	0.98
Transport - CO ₂ Other transportation - pipelines	505	0.001	0.98
Biological treatment of Solid waste - N ₂ O	483	0.001	0.98
Product uses as substitutes for ozone depleting substances - HFCs Aerosols	483	0.001	0.99
Chemical industry - CO ₂ Petrochemical and carbon black production	453	0.001	0.99
Fugitive - CH ₄ Oil and natural gas - venting and flaring	437	0.001	0.99
Urea application - CO ₂	411	0.001	0.99
Fugitive - CO ₂ Oil and natural gas - Other - flaring in refineries	347	0.001	0.99
Other Product Manufacture and Use - SF ₆	316	0.001	0.99
Fugitive - CH ₄ Oil and natural gas - Oil	303	0.001	0.99
Other sectors - N ₂ O commercial, residential, agriculture gaseous fuels	267	0.001	0.99
Product uses as substitutes for ozone depleting substances - HFCs Fire protection	238	0.001	0.99
Incineration and open burning of waste - CO ₂	229	0.001	0.99
Transport - CH ₄ Road transportation	213	0.001	0.99
Chemical industry- CO ₂ Soda ash production	206	0.000	0.99
Energy industries - N ₂ O solid fuels	194	0.000	0.99
Energy industries - CO ₂ other fuels	194	0.000	1.00

Table A1.2 Results of the key category analysis without LULUCF. Approach 1 Trend assessment, 1990- 2014

CATEGORIES	Contribution to trend (%)	Cumulative Percentage
Energy industries - CO2 liquid fuels	0.213	0.21
Energy industries - CO2 gaseous fuels	0.106	0.32
Transport - CO2 Road transportation	0.104	0.42
Other sectors - CO2 commercial, residential, agriculture gaseous fuels	0.102	0.53
Other sectors - CO2 commercial, residential, agriculture liquid fuels	0.080	0.61
Manufacturing industries and construction - CO2 liquid fuels	0.075	0.68
Energy industries - CO2 solid fuels	0.053	0.73
Product uses as substitutes for ozone depleting substances - HFCs		
Refrigeration and Air conditioning	0.050	0.78
Manufacturing industries and construction - CO2 solid fuels	0.027	0.81
Mineral industry- CO2 Cement production	0.020	0.83
Manufacturing industries and construction - CO2 gaseous fuels	0.020	0.85
Other sectors - CO2 commercial, residential, agriculture other fossil fuels	0.018	0.87
Chemical industry- N2O Adipic acid production	0.016	0.88
Metal industry- PFCs Aluminium production	0.007	0.89
Chemical industry- N2O Nitric acid production	0.007	0.90
Fugitive - CH4 Oil and natural gas - Natural gas	0.007	0.91
Other sectors - CH4 commercial, residential, agriculture biomass	0.006	0.91
Mineral industry- CO2 Other processes uses of carbonates	0.006	0.92
Enteric Fermentation- CH4	0.005	0.92
Metal industry- CO2 Iron and steel production	0.005	0.93
Solid waste disposal - CH4	0.005	0.93
Chemical industry- CO2 Ammonia production	0.004	0.94
Other sectors - CO2 commercial, residential, agriculture solid fuels	0.003	0.94
Other sectors - N2O commercial, residential, agriculture biomass	0.003	0.94
Chemical industry- PFCs Fluorochemical production	0.003	0.95
Transport - CO2 Civil Aviation	0.003	0.95
Product uses as substitutes for ozone depleting substances - HFCs Foam blowing agents	0.003	0.95
Transport - CH4 Road transportation	0.003	0.96
Product uses as substitutes for ozone depleting substances - HFCs		
Aerosols	0.002	0.96
Biological treatment of Solid waste - N2O	0.002	0.96
Non-Energy products from Fuels and Solvent Use - CO2	0.002	0.96
Manufacturing industries and construction - CO2 other fuels	0.002	0.96
Chemical industry- HFCs Fluorochemical production	0.002	0.97
Mineral industry- CO2 Lime production	0.002	0.97
Wastewater treatment and discharge - N2O	0.002	0.97
Fugitive - CO2 Oil and natural gas - Oil	0.001	0.97
Transport - CO2 Waterborne navigation	0.001	0.97
Transport - CO2 Railways	0.001	0.97
Fugitive - CH4 Oil and natural gas - venting and flaring	0.001	0.97
Metal industry- CO2 Ferroalloys production	0.001	0.98
Metal industry- CO2 Aluminium production	0.001	0.98
Other non specified - CO2 military mobile - liquid fuels	0.001	0.98
Product uses as substitutes for ozone depleting substances - HFCs Fire protection	0.001	0.98
Fugitive - CO2 Oil and natural gas - venting and flaring	0.001	0.98
Manufacturing industries and construction - N2O liquid fuels	0.001	0.98
Fugitive - CO2 Oil and natural gas - Other - flaring in refineries	0.001	0.98
Mineral industry- CO2 Glass production	0.001	0.98
Direct N2O Emissions from Managed soils	0.001	0.98
Transport - N2O Road transportation	0.001	0.98
Transport - CO2 Other transportation - pipelines	0.001	0.99
Incineration and open burning of waste - CO2	0.001	0.99

Table A1.3 Results of the key category analysis with LULUCF. Approach 1 Level assessment, year 2014

CATEGORIES	2014 CO₂ eq.	Level assessment	Cumulative Percentage
Transport - CO2 Road transportation	97,136	0.205	0.21
Other sectors - CO2 commercial, residential, agriculture gaseous fuels	51,052	0.108	0.31
Energy industries - CO2 solid fuels	43,707	0.092	0.41
Energy industries - CO2 gaseous fuels	35,942	0.076	0.48
Manufacturing industries and construction - CO2 gaseous fuels	29,996	0.063	0.54
Forest Land remaining Forest Land - CO2	-27,495	0.058	0.60
Energy industries - CO2 liquid fuels	19,382	0.041	0.64
Other sectors - CO2 commercial, residential, agriculture liquid fuels	14,291	0.030	0.67
Enteric Fermentation- CH4	13,762	0.029	0.70
Solid waste disposal - CH4	13,487	0.028	0.73
Manufacturing industries and construction - CO2 liquid fuels	11,674	0.025	0.76
Product uses as substitutes for ozone depleting substances - HFCs Refrigeration and Air conditioning	10,633	0.022	0.78
Land Converted to Settlements - CO2	9,547	0.020	0.80
Manufacturing industries and construction - CO2 solid fuels	8,571	0.018	0.82
Mineral industry- CO2 Cement production	8,339	0.018	0.83
Direct N2O Emissions from Managed soils	6,996	0.015	0.85
Land Converted to Forest Land - CO2	-6,541	0.014	0.86
Land Converted to Grassland - CO2	-5,726	0.012	0.88
Fugitive - CH4 Oil and natural gas - Natural gas	5,100	0.011	0.89
Other sectors - CO2 commercial, residential, agriculture other fossil fuels	4,374	0.009	0.90
Transport - CO2 Waterborne navigation	4,082	0.009	0.90
Cropland Remaining Cropland - CO2	3,150	0.007	0.91
Manure Management - CH4	3,071	0.006	0.92
Wastewater treatment and discharge - CH4	2,504	0.005	0.92
Indirect N2O Emissions from Managed soils	2,332	0.005	0.93
Other sectors - CH4 commercial, residential, agriculture biomass	2,045	0.004	0.93
Transport - CO2 Civil Aviation	1,921	0.004	0.94
Mineral industry- CO2 Lime production	1,841	0.004	0.94
Rice cultivations - CH4	1,599	0.003	0.94
Fugitive - CO2 Oil and natural gas - Oil	1,587	0.003	0.95
Chemical industry- PFCs Fluorochemical production	1,404	0.003	0.95
Metal industry- CO2 Iron and steel production	1,381	0.003	0.95
Wastewater treatment and discharge - N2O	1,347	0.003	0.96
Manure Management - N2O	1,292	0.003	0.96
Non-Energy products from Fuels and Solvent Use - CO2	1,244	0.003	0.96
Other sectors - N2O commercial, residential, agriculture biomass	1,128	0.002	0.96
Grassland Remaining Grassland - CO2	-885	0.002	0.96
Transport - N2O Road transportation	862	0.002	0.97
Mineral industry- CO2 Other processes uses of carbonates	854	0.002	0.97
Indirect N2O Emissions from Manure Management	844	0.002	0.97
Other sectors - N2O commercial, residential, agriculture liquid fuels	733	0.002	0.97
Chemical industry- CO2 Ammonia production	711	0.002	0.97
Land Converted to Settlements - N2O	681	0.001	0.97
Manufacturing industries and construction - N2O liquid fuels	650	0.001	0.98
Product uses as substitutes for ozone depleting substances - HFCs Foam blowing agents	606	0.001	0.98
Other non specified - CO2 military mobile - liquid fuels	573	0.001	0.98
Mineral industry- CO2 Glass production	562	0.001	0.98
Fugitive - CO2 Oil and natural gas - venting and flaring	558	0.001	0.98
Manufacturing industries and construction - CO2 other fuels	548	0.001	0.98
Other Product Manufacture and Use - N2O	519	0.001	0.98
Transport - CO2 Other transportation - pipelines	505	0.001	0.98
Biological treatment of Solid waste - N2O	483	0.001	0.99
Product uses as substitutes for ozone depleting substances - HFCs Aerosols	483	0.001	0.99
Chemical industry - CO2 Petrochemical and carbon black production	453	0.001	0.99

Table A1.4 Results of the key category analysis with LULUCF. Approach 1 Trend assessment, 1990-2014

CATEGORIES	Contribution to trend (%)	Cumulative Percentage
Energy industries - CO2 liquid fuels	0.175	0.17
Transport - CO2 Road transportation	0.109	0.28
Other sectors - CO2 commercial, residential, agriculture gaseous fuels	0.097	0.38
Energy industries - CO2 gaseous fuels	0.097	0.48
Other sectors - CO2 commercial, residential, agriculture liquid fuels	0.064	0.54
Manufacturing industries and construction - CO2 liquid fuels	0.060	0.60
Energy industries - CO2 solid fuels	0.054	0.65
Product uses as substitutes for ozone depleting substances - HFCs		
Refrigeration and Air conditioning	0.048	0.70
Manufacturing industries and construction - CO2 gaseous fuels	0.023	0.73
Forest Land remaining Forest Land - CO2	0.023	0.75
Manufacturing industries and construction - CO2 solid fuels	0.021	0.77
Grassland Remaining Grassland - CO2	0.020	0.79
Land Converted to Settlements - CO2	0.019	0.81
Land Converted to Grassland - CO2	0.017	0.83
Other sectors - CO2 commercial, residential, agriculture other fossil fuels	0.016	0.84
Mineral industry- CO2 Cement production	0.015	0.86
Chemical industry- N2O Adipic acid production	0.014	0.87
Land Converted to Forest Land - CO2	0.011	0.88
Cropland Remaining Cropland - CO2	0.008	0.89
Enteric Fermentation- CH4	0.007	0.90
Metal industry- PFCs Aluminium production	0.006	0.90
Chemical industry- N2O Nitric acid production	0.006	0.91
Other sectors - CH4 commercial, residential, agriculture biomass	0.005	0.92
Fugitive - CH4 Oil and natural gas - Natural gas	0.005	0.92
Mineral industry- CO2 Other processes uses of carbonates	0.004	0.92
Metal industry- CO2 Iron and steel production	0.004	0.93
Harvest Wood Products - CO2	0.003	0.93
Chemical industry- CO2 Ammonia production	0.003	0.94
Other sectors - N2O commercial, residential, agriculture biomass	0.003	0.94
Chemical industry- PFCs Fluorochemical production	0.003	0.94
Transport - CO2 Civil Aviation	0.003	0.94
Other sectors - CO2 commercial, residential, agriculture solid fuels	0.003	0.95
Product uses as substitutes for ozone depleting substances - HFCs Foam blowing agents	0.003	0.95
Direct N2O Emissions from Managed soils	0.002	0.95
Product uses as substitutes for ozone depleting substances - HFCs Aerosols	0.002	0.95
Forest Land remaining Forest Land - CH4	0.002	0.96
Transport - CH4 Road transportation	0.002	0.96
Biological treatment of Solid waste - N2O	0.002	0.96
Mineral industry- CO2 Lime production	0.002	0.96
Manufacturing industries and construction - CO2 other fuels	0.002	0.96
Wastewater treatment and discharge - N2O	0.002	0.96
Grassland Remaining Grassland - CH4	0.002	0.97
Land Converted to Cropland - CO2	0.001	0.97
Chemical industry- HFCs Fluorochemical production	0.001	0.97
Non-Energy products from Fuels and Solvent Use - CO2	0.001	0.97
Solid waste disposal - CH4	0.001	0.97
Fugitive - CH4 Oil and natural gas - venting and flaring	0.001	0.97
Land Converted to Settlements - N2O	0.001	0.97
Transport - CO2 Railways	0.001	0.98
Metal industry- CO2 Ferroalloys production	0.001	0.98
Metal industry- CO2 Aluminium production	0.001	0.98
Product uses as substitutes for ozone depleting substances - HFCs Fire protection	0.001	0.98
Other non specified - CO2 military mobile - liquid fuels	0.001	0.98
Transport - N2O Road transportation	0.001	0.98
Mineral industry- CO2 Glass production	0.001	0.98
Fugitive - CO2 Oil and natural gas - Oil	0.001	0.98
Transport - CO2 Other transportation - pipelines	0.001	0.98
Indirect N2O Emissions from Managed soils	0.001	0.98
Electronics Industry - PFCs	0.001	0.98
Rice cultivations - CH4	0.001	0.99
Fugitive - CO2 Oil and natural gas - Other - flaring in refineries	0.001	0.99

The application of Approach 1, excluding LULUCF categories, gives as a result 27 key categories accounting for the 95% of the total levels; when applying the trend analysis, excluding LULUCF categories, the number of key categories is still equal to 27 with some differences with respect to the previous list (Tables A1.1, A1.2).

The Approach 1 level assessment, repeated for the full inventory including the LULUCF, results in 32 key categories (sources and sinks), and 34 key categories outcome from the trend analysis (Tables A1.3, A1.4).

A1.3 Uncertainty assessment (IPCC Approach 1)

Approach 2 for the identification of key categories implies the assessment of the uncertainty analysis to an emission inventory. As already mentioned, the IPCC Approach 1 has been applied to the Italian GHG inventory to estimate uncertainties for the base year and the last submitted year. In this section, detailed results are reported for the 2014 inventory. The uncertainty analysis has also been implemented both excluding and including the LULUCF sector in the national totals.

Results are reported in Table A1.5, for the year 2014, excluding the LULUCF sector. Details on the method used for LULUCF are described in chapter 7. In Table A1.6, results by category, concerning only CO₂ emissions and removals, are reported whereas in Table A1.7, results include CO₂, CH₄, N₂O emissions and removals. Finally, in Table A1.8 figures of inventory total uncertainty, including the LULUCF sector, are shown.

Table A1.5 Results of the uncertainty analysis excluding LULUCF (Approach 1). Year 2014

IPCC category	Emissions			Uncertainty			Sensitivity			Uncertainty in trend			
	Gas	1990	2014	AD	EF	Combined	Contribution to variance	Type A	Type B	introduced	introduced	in total	
										by EF uncertainty	by AD uncertainty	national emissions	
Gg CO ₂ eq.													
Energy industries - CO2 liquid fuels	CO2	81,031	19,382	3%	3%	0.042	0.000	0.087	0.037	0.003	0.002	0.000009	
Energy industries - CO2 solid fuels	CO2	40,408	43,707	3%	3%	0.042	0.000	0.022	0.084	0.001	0.004	0.000013	
Energy industries - CO2 gaseous fuels	CO2	16,562	35,942	3%	3%	0.042	0.000	0.043	0.069	0.001	0.003	0.000010	
Energy industries - CO2 other fuels	CO2	143	194	3%	3%	0.042	0.000	0.000	0.000	0.000	0.000	0.000000	
Energy industries - N2O liquid fuels	N2O	295	142	3%	50%	0.501	0.000	0.000	0.000	0.000	0.000	0.000000	
Energy industries - N2O solid fuels	N2O	167	194	3%	50%	0.501	0.000	0.000	0.000	0.000	0.000	0.000000	
Energy industries - N2O gaseous fuels	N2O	9	23	3%	50%	0.501	0.000	0.000	0.000	0.000	0.000	0.000000	
Energy industries - N2O other fuels	N2O	1	1	3%	50%	0.501	0.000	0.000	0.000	0.000	0.000	0.000000	
Energy industries - N2O biomass	N2O	16	88	20%	50%	0.539	0.000	0.000	0.000	0.000	0.000	0.000000	
Energy industries - CH4 liquid fuels	CH4	74	13	3%	50%	0.501	0.000	0.000	0.000	0.000	0.000	0.000000	
Energy industries - CH4 solid fuels	CH4	132	27	3%	50%	0.501	0.000	0.000	0.000	0.000	0.000	0.000000	
Energy industries - CH4 gaseous fuels	CH4	11	23	3%	50%	0.501	0.000	0.000	0.000	0.000	0.000	0.000000	
Energy industries - CH4 other fuels	CH4	0	0	3%	50%	0.501	0.000	0.000	0.000	0.000	0.000	0.000000	
Energy industries - CH4 biomass	CH4	10	53	20%	50%	0.539	0.000	0.000	0.000	0.000	0.000	0.000000	
Manufacturing industries and construction - CO2 liquid fuels	CO2	34,446	11,674	3%	3%	0.042	0.000	0.031	0.022	0.001	0.001	0.000002	
Manufacturing industries and construction - CO2 solid fuels	CO2	17,794	8,571	3%	3%	0.042	0.000	0.011	0.016	0.000	0.001	0.000001	
Manufacturing industries and construction - CO2 gaseous fuels	CO2	32,088	29,996	3%	3%	0.042	0.000	0.008	0.057	0.000	0.002	0.000006	
Manufacturing industries and construction - CO2 other fuels	CO2	208	548	3%	3%	0.042	0.000	0.001	0.001	0.000	0.000	0.000000	
Manufacturing industries and construction - N2O liquid fuels	N2O	1,061	650	3%	50%	0.501	0.000	0.000	0.001	0.000	0.000	0.000000	
Manufacturing industries and construction - N2O solid fuels	N2O	236	95	3%	50%	0.501	0.000	0.000	0.000	0.000	0.000	0.000000	
Manufacturing industries and construction - N2O gaseous fuels	N2O	164	155	3%	50%	0.501	0.000	0.000	0.000	0.000	0.000	0.000000	
Manufacturing industries and construction - N2O other fuels	N2O	2	23	3%	50%	0.501	0.000	0.000	0.000	0.000	0.000	0.000000	
Manufacturing industries and construction - N2O biomass	N2O	6	55	20%	50%	0.539	0.000	0.000	0.000	0.000	0.000	0.000000	
Manufacturing industries and construction - CH4 liquid fuels	CH4	45	18	3%	50%	0.501	0.000	0.000	0.000	0.000	0.000	0.000000	
Manufacturing industries and construction - CH4 solid fuels	CH4	107	69	3%	50%	0.501	0.000	0.000	0.000	0.000	0.000	0.000000	
Manufacturing industries and construction - CH4 gaseous fuels	CH4	14	13	3%	50%	0.501	0.000	0.000	0.000	0.000	0.000	0.000000	
Manufacturing industries and construction - CH4 other fuels	CH4	0	1	3%	50%	0.501	0.000	0.000	0.000	0.000	0.000	0.000000	
Manufacturing industries and construction - CH4 biomass	CH4	4	170	20%	50%	0.539	0.000	0.000	0.000	0.000	0.000	0.000000	
Transport - CO2 Road transportation	CO2	93,379	97,136	3%	3%	0.042	0.000	0.043	0.186	0.001	0.008	0.000064	
Transport - N2O Road transportation	N2O	845	862	3%	40%	0.401	0.000	0.000	0.002	0.000	0.000	0.000000	
Transport - CH4 Road transportation	CH4	943	213	3%	40%	0.401	0.000	0.001	0.000	0.000	0.000	0.000000	
Transport - CO2 Waterborne navigation	CO2	5,466	4,082	3%	3%	0.042	0.000	0.001	0.008	0.000	0.000	0.000000	
Transport - N2O Waterborne navigation	N2O	38	30	3%	50%	0.501	0.000	0.000	0.000	0.000	0.000	0.000000	
Transport - CH4 Waterborne navigation	CH4	35	18	3%	50%	0.501	0.000	0.000	0.000	0.000	0.000	0.000000	
Transport - CO2 Civil Aviation	CO2	1,613	1,921	3%	3%	0.042	0.000	0.001	0.004	0.000	0.000	0.000000	
Transport - N2O Civil Aviation	N2O	13	16	3%	50%	0.501	0.000	0.000	0.000	0.000	0.000	0.000000	
Transport - CH4 Civil Aviation	CH4	1	1	3%	50%	0.501	0.000	0.000	0.000	0.000	0.000	0.000000	

Table A1.5 Results of the uncertainty analysis excluding LULUCF (Approach 1). Year 2014 (continued)

IPCC category	Gas	Emissions		Uncertainty			Contribution to variance	Sensitivity		Uncertainty in trend		
		1990	2014	AD	EF	Combined		Type A	Type B	introduced by EF uncertainty	introduced by AD uncertainty	in total national emissions
		Gg CO ₂ eq.										
Transport - CO2 Railways	CO2	441	57	3%	5%	0.058	0.000	0.001	0.000	0.000	0.000	0.000000
Transport - N2O Railways	N2O	52	7	3%	50%	0.501	0.000	0.000	0.000	0.000	0.000	0.000000
Transport - CH4 Railways	CH4	1	0	3%	50%	0.501	0.000	0.000	0.000	0.000	0.000	0.000000
Transport - CO2 Other transportation - pipelines	CO2	407	505	3%	3%	0.042	0.000	0.000	0.001	0.000	0.000	0.000000
Transport - N2O Other transportation - pipelines	N2O	7	8	3%	50%	0.501	0.000	0.000	0.000	0.000	0.000	0.000000
Transport - CH4 Other transportation - pipelines	CH4	0	1	3%	50%	0.501	0.000	0.000	0.000	0.000	0.000	0.000000
Other sectors - CO2 commercial, residential, agriculture liquid fuels	CO2	39,062	14,291	3%	3%	0.042	0.000	0.033	0.027	0.001	0.001	0.000002
Other sectors - CO2 commercial, residential, agriculture solid fuels	CO2	926	12	3%	3%	0.042	0.000	0.001	0.000	0.000	0.000	0.000000
Other sectors - CO2 commercial, residential, agriculture gaseous fuels	CO2	36,419	51,052	3%	3%	0.042	0.000	0.042	0.098	0.001	0.004	0.000019
Other sectors - CO2 commercial, residential, agriculture other fossil fuels	CO2	526	4,374	3%	3%	0.042	0.000	0.008	0.008	0.000	0.000	0.000000
Other sectors - N2O commercial, residential, agriculture liquid fuels	N2O	1,003	733	3%	50%	0.501	0.000	0.000	0.001	0.000	0.000	0.000000
Other sectors - N2O commercial, residential, agriculture solid fuels	N2O	4	0	3%	50%	0.501	0.000	0.000	0.000	0.000	0.000	0.000000
Other sectors - N2O commercial, residential, agriculture gaseous fuels	N2O	196	267	3%	50%	0.501	0.000	0.000	0.001	0.000	0.000	0.000000
Other sectors - N2O commercial, residential, agriculture other fossil fuels	N2O	15	124	3%	50%	0.501	0.000	0.000	0.000	0.000	0.000	0.000000
Other sectors - N2O commercial, residential, agriculture biomass	N2O	534	1,128	3%	50%	0.501	0.000	0.001	0.002	0.001	0.000	0.000000
Other sectors - CH4 commercial, residential, agriculture liquid fuels	CH4	94	21	3%	50%	0.501	0.000	0.000	0.000	0.000	0.000	0.000000
Other sectors - CH4 commercial, residential, agriculture solid fuels	CH4	11	1	3%	50%	0.501	0.000	0.000	0.000	0.000	0.000	0.000000
Other sectors - CH4 commercial, residential, agriculture gaseous fuels	CH4	41	56	3%	50%	0.501	0.000	0.000	0.000	0.000	0.000	0.000000
Other sectors - CH4 commercial, residential, agriculture other fossil fuels	CH4	1	6	3%	50%	0.501	0.000	0.000	0.000	0.000	0.000	0.000000
Other sectors - CH4 commercial, residential, agriculture biomass	CH4	1,001	2,045	3%	50%	0.501	0.000	0.002	0.004	0.001	0.000	0.000001
Other non specified - CO2 military mobile - liquid fuels	CO2	1,070	573	3%	5%	0.058	0.000	0.001	0.001	0.000	0.000	0.000000
Other non specified - N2O military mobile - liquid fuels	N2O	67	24	3%	50%	0.501	0.000	0.000	0.000	0.000	0.000	0.000000
Other non specified - CH4 military mobile - liquid fuels	CH4	4	2	3%	50%	0.501	0.000	0.000	0.000	0.000	0.000	0.000000
Fugitive - CO2 Solid fuels	CO2	0	0	3%	10%	0.104	0.000	0.000	0.000	0.000	0.000	0.000000
Fugitive - CH4 Solid fuels	CH4	151	51	3%	50%	0.501	0.000	0.000	0.000	0.000	0.000	0.000000
Fugitive - CO2 Oil and natural gas - Oil	CO2	2,368	1,587	3%	10%	0.104	0.000	0.001	0.003	0.000	0.000	0.000000
Fugitive - CH4 Oil and natural gas - Oil	CH4	295	303	3%	50%	0.501	0.000	0.000	0.001	0.000	0.000	0.000000
Fugitive - N2O Oil and natural gas - Oil	N2O	0	0	3%	50%	0.501	0.000	0.000	0.000	0.000	0.000	0.000000
Fugitive - CO2 Oil and natural gas - Natural gas	CO2	9	7	3%	10%	0.104	0.000	0.000	0.000	0.000	0.000	0.000000
Fugitive - CH4 Oil and natural gas - Natural gas	CH4	8,235	5,100	3%	50%	0.501	0.000	0.003	0.010	0.001	0.000	0.000002
Fugitive - CO2 Oil and natural gas - venting and flaring	CO2	956	558	50%	10%	0.510	0.000	0.000	0.001	0.000	0.001	0.000001
Fugitive - N2O Oil and natural gas - venting and flaring	N2O	1	1	50%	50%	0.707	0.000	0.000	0.000	0.000	0.000	0.000000
Fugitive - CH4 Oil and natural gas - venting and flaring	CH4	178	437	50%	50%	0.707	0.000	0.001	0.001	0.000	0.001	0.000000
Fugitive - CO2 Oil and natural gas - Other - flaring in refineries	CO2	681	347	50%	10%	0.510	0.000	0.000	0.001	0.000	0.000	0.000000
Fugitive - N2O Oil and natural gas - Other - flaring in refineries	N2O	11	8	50%	50%	0.707	0.000	0.000	0.000	0.000	0.000	0.000000
Fugitive - CH4 Oil and natural gas - Other - flaring in refineries	CH4	12	9	50%	50%	0.707	0.000	0.000	0.000	0.000	0.000	0.000000
Mineral industry- CO2 Cement production	CO2	15,846	8,339	3%	10%	0.104	0.000	0.008	0.016	0.001	0.001	0.000001
Mineral industry- CO2 Lime production	CO2	1,877	1,841	3%	10%	0.104	0.000	0.001	0.004	0.000	0.000	0.000000
Mineral industry- CO2 Glass production	CO2	453	562	3%	10%	0.104	0.000	0.000	0.001	0.000	0.000	0.000000
Mineral industry- CO2 Other processes uses of carbonates	CO2	2,537	854	3%	10%	0.104	0.000	0.002	0.002	0.000	0.000	0.000000
Chemical industry- CO2 Ammonia production	CO2	1,892	711	3%	10%	0.104	0.000	0.002	0.001	0.000	0.000	0.000000
Chemical industry- N2O Nitric acid production	N2O	2,005	53	3%	10%	0.104	0.000	0.003	0.000	0.000	0.000	0.000000
Chemical industry - CO2 Adipic acid production	CO2	1	2	3%	10%	0.104	0.000	0.000	0.000	0.000	0.000	0.000000
Chemical industry- N2O Adipic acid production	N2O	4,402	59	3%	10%	0.104	0.000	0.007	0.000	0.001	0.000	0.000000

Table A1.5 Results of the uncertainty analysis excluding LULUCF (Approach 1). Year 2014 (continued)

IPCC category	Emissions			Uncertainty			Contribution to variance	Sensitivity		Uncertainty in trend		
	Gas	1990	2014	AD	EF	Combined		Type A	Type B	introduced by EF uncertainty	introduced by AD uncertainty	in total national emissions
Chemical industry- Caprolactam, Glyoxal and Glyoxylic Acid production -N2O	N2O	11	0	3%	10%	0.104	0.000	0.000	0.000	0.000	0.000	0.000000
Chemical industry- CO2 Carbide production	CO2	26	5	3%	10%	0.104	0.000	0.000	0.000	0.000	0.000	0.000000
Chemical industry- CO2 Titanium dioxide production	CO2	53	38	3%	10%	0.104	0.000	0.000	0.000	0.000	0.000	0.000000
Chemical industry- CO2 Soda ash production	CO2	183	206	3%	10%	0.104	0.000	0.000	0.000	0.000	0.000	0.000000
Chemical industry - CO2 Petrochemical and carbon black production	CO2	422	453	3%	10%	0.104	0.000	0.000	0.001	0.000	0.000	0.000000
Chemical industry - CH4 Petrochemical and carbon black production	CH4	61	6	3%	10%	0.104	0.000	0.000	0.000	0.000	0.000	0.000000
Chemical industry- HFCs Fluorochemical production	HFCs	444	1	5%	50%	0.502	0.000	0.001	0.000	0.000	0.000	0.000000
Chemical industry- PFCs Fluorochemical production	PFCs	932	1,404	5%	50%	0.502	0.000	0.001	0.003	0.001	0.000	0.000000
Chemical industry- SF6 Fluorochemical production	SF6	114	0	5%	50%	0.502	0.000	0.000	0.000	0.000	0.000	0.000000
Metal industry- CO2 Iron and steel production	CO2	3,124	1,381	3%	10%	0.104	0.000	0.002	0.003	0.000	0.000	0.000000
Metal industry- CH4 Iron and steel production	CH4	68	44	3%	10%	0.104	0.000	0.000	0.000	0.000	0.000	0.000000
Metal industry- CO2 Ferroalloys production	CO2	395	24	3%	10%	0.104	0.000	0.001	0.000	0.000	0.000	0.000000
Metal industry- CO2 Aluminium production	CO2	359	0	3%	20%	0.202	0.000	0.001	0.000	0.000	0.000	0.000000
Metal industry- PFCs Aluminium production	PFCs	1,975	0	3%	20%	0.202	0.000	0.003	0.000	0.001	0.000	0.000000
Metal industry- HFCs Magnesium production	HFCs	0	8	3%	20%	0.202	0.000	0.000	0.000	0.000	0.000	0.000000
Non-Energy products from Fuels and Solvent Use - CO2	CO2	2,058	1,244	30%	50%	0.583	0.000	0.001	0.002	0.000	0.001	0.000001
Electronics Industry - HFCs	HFCs	0	9	5%	20%	0.206	0.000	0.000	0.000	0.000	0.000	0.000000
Electronics Industry - PFCs	PFCs	0	160	5%	20%	0.206	0.000	0.000	0.000	0.000	0.000	0.000000
Electronics Industry - SF6	SF6	0	38	5%	20%	0.206	0.000	0.000	0.000	0.000	0.000	0.000000
Electronics Industry - NF3	NF3	0	28	5%	20%	0.206	0.000	0.000	0.000	0.000	0.000	0.000000
Product uses as substitutes for ozone depleting substances - HFCs Refrigeration and Air conditioning	HFCs	0	10,633	30%	50%	0.583	0.000	0.020	0.020	0.010	0.009	0.000178
Product uses as substitutes for ozone depleting substances - HFCs Foam blowing agents	HFCs	0	606	30%	50%	0.583	0.000	0.001	0.001	0.001	0.000	0.000001
Product uses as substitutes for ozone depleting substances - HFCs Fire protection	HFCs	0	238	30%	50%	0.583	0.000	0.000	0.000	0.000	0.000	0.000000
Product uses as substitutes for ozone depleting substances - HFCs Aerosols	HFCs	0	483	30%	50%	0.583	0.000	0.001	0.001	0.000	0.000	0.000000
Other Product Manufacture and Use - SF6	SF6	294	316	5%	20%	0.206	0.000	0.000	0.001	0.000	0.000	0.000000
Other Product Manufacture and Use - N2O	N2O	781	519	5%	10%	0.112	0.000	0.000	0.001	0.000	0.000	0.000000
Enteric Fermentation- CH4	CH4	15,743	13,762	3%	20%	0.202	0.000	0.002	0.026	0.000	0.001	0.000001
Manure Management - CH4	CH4	3,934	3,071	5%	20%	0.206	0.000	0.000	0.006	0.000	0.000	0.000000
Manure Management - N2O	N2O	1,829	1,292	5%	20%	0.206	0.000	0.000	0.002	0.000	0.000	0.000000
Field burning of agricultural residues - CH4	CH4	15	15	30%	50%	0.583	0.000	0.000	0.000	0.000	0.000	0.000000
Field burning of agricultural residues - N2O	N2O	4	4	30%	50%	0.583	0.000	0.000	0.000	0.000	0.000	0.000000
Liming - CO2	CO2	1	12	10%	20%	0.224	0.000	0.000	0.000	0.000	0.000	0.000000
Urea application - CO2	CO2	465	411	10%	20%	0.224	0.000	0.000	0.001	0.000	0.000	0.000000
Direct N2O Emissions from Managed soils	N2O	8,485	6,996	20%	50%	0.539	0.000	0.000	0.013	0.000	0.004	0.000014
Indirect N2O Emissions from Managed soils	N2O	2,813	2,332	20%	50%	0.539	0.000	0.000	0.004	0.000	0.001	0.000002
Indirect N2O Emissions from Manure Management	N2O	1,035	844	5%	50%	0.502	0.000	0.000	0.002	0.000	0.000	0.000000
Rice cultivations - CH4	CH4	1,876	1,599	5%	10%	0.112	0.000	0.000	0.003	0.000	0.000	0.000000
Solid waste disposal - CH4	CH4	18,158	13,487	10%	20%	0.224	0.000	0.002	0.026	0.000	0.004	0.000014
Biological treatment of Solid waste - CH4	CH4	2	63	20%	100%	1.020	0.000	0.000	0.000	0.000	0.000	0.000000
Biological treatment of Solid waste - N2O	N2O	17	483	20%	100%	1.020	0.000	0.001	0.001	0.001	0.000	0.000001
Incineration and open burning of waste - CO2	CO2	507	229	10%	20%	0.224	0.000	0.000	0.000	0.000	0.000	0.000000
Incineration and open burning of waste - CH4	CH4	50	52	10%	20%	0.224	0.000	0.000	0.000	0.000	0.000	0.000000
Incineration and open burning of waste - N2O	N2O	37	22	10%	20%	0.224	0.000	0.000	0.000	0.000	0.000	0.000000
Wastewater treatment and discharge - CH4	CH4	3,222	2,504	20%	100%	1.020	0.000	0.000	0.005	0.000	0.001	0.000002
Wastewater treatment and discharge - N2O	N2O	1,266	1,347	20%	100%	1.020	0.000	0.001	0.003	0.001	0.001	0.000001
TOTAL		521,921	418,587				0.0007					0.0004
							2.6%					1.9%
							Percentage uncertainty in total inventory				Trend uncertainty	

Table A1.6 Results of the uncertainty analysis for the LULUCF sector – CO₂ (Approach 1)

IPCC		Gas	Emissions		Uncertainty		Sensitivity		Trend uncertainty				
Category		1990	2014	AD	EF	Combined uncertainty	Contribution to variance	Type A	Type B	in LULUCF emissions introduced by EF uncertainty	in LULUCF emissions introduced by AD uncertainty	in total LULUCF emissions	
		Gg CO ₂ eq		%		%		%		%			
A. Forest Land	CO2	-20,800	-34,036			0.25	0.093	3.803	1.229	0.650	0.312	0.520	
B. Cropland	CO2	2,172	3,216	0.75	0.75	1.06	0.015	0.448	0.116	0.336	0.123	0.128	
C. Grassland	CO2	3,954	-6,611	0.75	0.75	1.06	0.064	2.281	0.239	1.710	0.253	2.990	
D. Wetlands	CO2	NE,NO	NE,NO			0.00	0.000	0.000	0.000	0.000	0.000	0.000	
E. Settlements	CO2	6,641	9,547	0.75	0.75	1.06	0.134	1.409	0.345	1.057	0.366	1.251	
F. Other Land	CO2	NO	NO			0.00	0.000	0.000	0.000	0.000	0.000	0.000	
G. Harvested wood	CO2	-520	191	0.25	0.50	0.56	0.000	0.219	0.007	0.110	0.002	0.012	
H. Other	CO2	NO	NO			0.00	0.000	0.000	0.000	0.000	0.000	0.000	
TOTAL		-8,552	-27,693				0.306					4.900	
						Percentage uncertainty	55%					Trend uncertainty	221%

^a the combined uncertainty has been calculated as explained in Chapter 7, 7.2.3 Uncertainty and time series consistency; in order to provide estimate of uncertainties in trend in national emissions introduced by emission factor and activity data, values for the uncertainty related to activity data and emission factor have been assigned by expert judgment, taking into account the final combined uncertainty

Table A1.7 Results of the uncertainty analysis for the LULUCF sector – CO₂, CH₄, N₂O (Approach 1)

IPCC	Gas	Emissions		Uncertainty		Sensitivity			Trend uncertainty				
Category		1990	2014	AD	EF	Combined uncertainty	Contribution to variance	Type A	Type B	in LULUCF emissions introduced by EF uncertainty	in LULUCF emissions introduced by AD uncertainty	in total LULUCF emissions	
Gg CO ₂ eq				%		%		%		%			
A. Forest Land	CO2 eq.	-19,811	-33,850			0.25	0.099	8.459	1.272	1.447	0.323	2.197	
B. Cropland	CO2 eq.	2,225	3,222	0.75	0.75	1.06	0.016	1.081	0.121	0.810	0.128	0.673	
C. Grassland	CO2 eq.	4,889	-6,406	0.75	0.75	1.06	0.065	4.625	0.241	3.469	0.255	12.097	
D. Wetlands	CO2 eq.	NO	NO			0.00	0.000	0.000	0.000	0.000	0.000	0.000	
E. Settlements	CO2 eq.	6,641	9,547	0.75	0.75	1.06	0.145	3.260	0.359	2.445	0.380	6.124	
F. Other Land	CO2 eq.	NO	NO			0.00	0.000	0.000	0.000	0.000	0.000	0.000	
G. Harvested w	CO2 eq.	-520	191	0.25	0.50	0.56	0.000	0.407	0.007	0.203	0.003	0.041	
H. Other	CO2 eq.	NO	NO			0.00	0.000	0.000	0.000	0.000	0.000	0.000	
TOTAL		-6,070	-26,615				0.326					21.132	
						Percentage uncertainty	57%					Trend uncertainty	460%

Table A1.8 Results of the uncertainty analysis including LULUCF (Approach 1). Year 2014

IPCC category	Gas	Emissions		Uncertainty			Sensitivity			Uncertainty in trend		in total national emissions
		1990	2014	AD	EF	Combined	Contribution to variance	Type A	Type B	introduced by EF uncertainty	introduced by AD uncertainty	
		Gg CO ₂ eq.										
Energy industries - CO2 liquid fuels	CO2	81,031	19,382	3%	3%	0.042	0.000	0.082	0.038	0.002	0.002	0.000
Energy industries - CO2 solid fuels	CO2	40,408	43,707	3%	3%	0.042	0.000	0.025	0.085	0.001	0.004	0.000
Energy industries - CO2 gaseous fuels	CO2	16,562	35,942	3%	3%	0.042	0.000	0.045	0.070	0.001	0.003	0.000
Energy industries - CO2 other fuels	CO2	143	194	3%	3%	0.042	0.000	0.000	0.000	0.000	0.000	0.000
Energy industries - N2O liquid fuels	N2O	295	142	3%	50%	0.501	0.000	0.000	0.000	0.000	0.000	0.000
Energy industries - N2O solid fuels	N2O	167	194	3%	50%	0.501	0.000	0.000	0.000	0.000	0.000	0.000
Energy industries - N2O gaseous fuels	N2O	9	23	3%	50%	0.501	0.000	0.000	0.000	0.000	0.000	0.000
Energy industries - N2O other fuels	N2O	1	1	3%	50%	0.501	0.000	0.000	0.000	0.000	0.000	0.000
Energy industries - N2O biomass	N2O	16	88	20%	50%	0.539	0.000	0.000	0.000	0.000	0.000	0.000
Energy industries - CH4 liquid fuels	CH4	74	13	3%	50%	0.501	0.000	0.000	0.000	0.000	0.000	0.000
Energy industries - CH4 solid fuels	CH4	132	27	3%	50%	0.501	0.000	0.000	0.000	0.000	0.000	0.000
Energy industries - CH4 gaseous fuels	CH4	11	23	3%	50%	0.501	0.000	0.000	0.000	0.000	0.000	0.000
Energy industries - CH4 other fuels	CH4	0	0	3%	50%	0.501	0.000	0.000	0.000	0.000	0.000	0.000
Energy industries - CH4 biomass	CH4	10	53	20%	50%	0.539	0.000	0.000	0.000	0.000	0.000	0.000
Manufacturing industries and construction - CO2 liquid fuels	CO2	34,446	11,674	3%	3%	0.042	0.000	0.028	0.023	0.001	0.001	0.000
Manufacturing industries and construction - CO2 solid fuels	CO2	17,794	8,571	3%	3%	0.042	0.000	0.010	0.017	0.000	0.001	0.000
Manufacturing industries and construction - CO2 gaseous fuels	CO2	32,088	29,996	3%	3%	0.042	0.000	0.011	0.058	0.000	0.002	0.000
Manufacturing industries and construction - CO2 other fuels	CO2	208	548	3%	3%	0.042	0.000	0.001	0.001	0.000	0.000	0.000
Manufacturing industries and construction - N2O liquid fuels	N2O	1,061	650	3%	50%	0.501	0.000	0.000	0.001	0.000	0.000	0.000
Manufacturing industries and construction - N2O solid fuels	N2O	236	95	3%	50%	0.501	0.000	0.000	0.000	0.000	0.000	0.000
Manufacturing industries and construction - N2O gaseous fuels	N2O	164	155	3%	50%	0.501	0.000	0.000	0.000	0.000	0.000	0.000
Manufacturing industries and construction - N2O other fuels	N2O	2	23	3%	50%	0.501	0.000	0.000	0.000	0.000	0.000	0.000
Manufacturing industries and construction - N2O biomass	N2O	6	55	20%	50%	0.539	0.000	0.000	0.000	0.000	0.000	0.000
Manufacturing industries and construction - CH4 liquid fuels	CH4	45	18	3%	50%	0.501	0.000	0.000	0.000	0.000	0.000	0.000
Manufacturing industries and construction - CH4 solid fuels	CH4	107	69	3%	50%	0.501	0.000	0.000	0.000	0.000	0.000	0.000
Manufacturing industries and construction - CH4 gaseous fuels	CH4	14	13	3%	50%	0.501	0.000	0.000	0.000	0.000	0.000	0.000
Manufacturing industries and construction - CH4 other fuels	CH4	0	1	3%	50%	0.501	0.000	0.000	0.000	0.000	0.000	0.000
Manufacturing industries and construction - CH4 biomass	CH4	4	170	20%	50%	0.539	0.000	0.000	0.000	0.000	0.000	0.000
Transport - CO2 Road transportation	CO2	93,379	97,136	3%	3%	0.042	0.000	0.051	0.188	0.002	0.008	0.000
Transport - N2O Road transportation	N2O	845	862	3%	40%	0.401	0.000	0.000	0.002	0.000	0.000	0.000
Transport - CH4 Road transportation	CH4	943	213	3%	40%	0.401	0.000	0.001	0.000	0.000	0.000	0.000
Transport - CO2 Waterborne navigation	CO2	5,466	4,082	3%	3%	0.042	0.000	0.000	0.008	0.000	0.000	0.000
Transport - N2O Waterborne navigation	N2O	38	30	3%	50%	0.501	0.000	0.000	0.000	0.000	0.000	0.000
Transport - CH4 Waterborne navigation	CH4	35	18	3%	50%	0.501	0.000	0.000	0.000	0.000	0.000	0.000
Transport - CO2 Civil Aviation	CO2	1,613	1,921	3%	3%	0.042	0.000	0.001	0.004	0.000	0.000	0.000
Transport - N2O Civil Aviation	N2O	13	16	3%	50%	0.501	0.000	0.000	0.000	0.000	0.000	0.000
Transport - CH4 Civil Aviation	CH4	1	1	3%	50%	0.501	0.000	0.000	0.000	0.000	0.000	0.000

Table A1.8 Results of the uncertainty analysis including LULUCF (Approach 1). Year 2014 (continued)

IPCC category	Emissions			Uncertainty			Sensitivity			Uncertainty in trend		in total national emissions
	Gas	1990	2014	AD	EF	Combined	Contribution to variance	Type A	Type B	introduced by	introduced by	
										EF uncertainty	AD uncertainty	
Gg CO ₂ eq.												
Transport - CO2 Railways	CO2	441	57	3%	5%	0.058	0.000	0.001	0.000	0.000	0.000	0.000
Transport - N2O Railways	N2O	52	7	3%	50%	0.501	0.000	0.000	0.000	0.000	0.000	0.000
Transport - CH4 Railways	CH4	1	0	3%	50%	0.501	0.000	0.000	0.000	0.000	0.000	0.000
Transport - CO2 Other transportation - pipelines	CO2	407	505	3%	3%	0.042	0.000	0.000	0.001	0.000	0.000	0.000
Transport - N2O Other transportation - pipelines	N2O	7	8	3%	50%	0.501	0.000	0.000	0.000	0.000	0.000	0.000
Transport - CH4 Other transportation - pipelines	CH4	0	1	3%	50%	0.501	0.000	0.000	0.000	0.000	0.000	0.000
Other sectors - CO2 commercial, residential, agriculture liquid fuels	CO2	39,062	14,291	3%	3%	0.042	0.000	0.030	0.028	0.001	0.001	0.000
Other sectors - CO2 commercial, residential, agriculture solid fuels	CO2	926	12	3%	3%	0.042	0.000	0.001	0.000	0.000	0.000	0.000
Other sectors - CO2 commercial, residential, agriculture gaseous fuels	CO2	36,419	51,052	3%	3%	0.042	0.000	0.045	0.099	0.001	0.004	0.000
Other sectors - CO2 commercial, residential, agriculture other fossil fuels	CO2	526	4,374	3%	3%	0.042	0.000	0.008	0.008	0.000	0.000	0.000
Other sectors - N2O commercial, residential, agriculture liquid fuels	N2O	1,003	733	3%	50%	0.501	0.000	0.000	0.001	0.000	0.000	0.000
Other sectors - N2O commercial, residential, agriculture solid fuels	N2O	4	0	3%	50%	0.501	0.000	0.000	0.000	0.000	0.000	0.000
Other sectors - N2O commercial, residential, agriculture gaseous fuels	N2O	196	267	3%	50%	0.501	0.000	0.000	0.001	0.000	0.000	0.000
Other sectors - N2O commercial, residential, agriculture other fossil fuels	N2O	15	124	3%	50%	0.501	0.000	0.000	0.000	0.000	0.000	0.000
Other sectors - N2O commercial, residential, agriculture biomass	N2O	534	1,128	3%	50%	0.501	0.000	0.001	0.002	0.001	0.000	0.000
Other sectors - CH4 commercial, residential, agriculture liquid fuels	CH4	94	21	3%	50%	0.501	0.000	0.000	0.000	0.000	0.000	0.000
Other sectors - CH4 commercial, residential, agriculture solid fuels	CH4	11	1	3%	50%	0.501	0.000	0.000	0.000	0.000	0.000	0.000
Other sectors - CH4 commercial, residential, agriculture gaseous fuels	CH4	41	56	3%	50%	0.501	0.000	0.000	0.000	0.000	0.000	0.000
Other sectors - CH4 commercial, residential, agriculture other fossil fuels	CH4	1	6	3%	50%	0.501	0.000	0.000	0.000	0.000	0.000	0.000
Other sectors - CH4 commercial, residential, agriculture biomass	CH4	1,001	2,045	3%	50%	0.501	0.000	0.002	0.004	0.001	0.000	0.000
Other non specified - CO2 military mobile - liquid fuels	CO2	1,070	573	3%	5%	0.058	0.000	0.000	0.001	0.000	0.000	0.000
Other non specified - N2O military mobile - liquid fuels	N2O	67	24	3%	50%	0.501	0.000	0.000	0.000	0.000	0.000	0.000
Other non specified - CH4 military mobile - liquid fuels	CH4	4	2	3%	50%	0.501	0.000	0.000	0.000	0.000	0.000	0.000
Fugitive - CO2 Solid fuels	CO2	0	0	3%	10%	0.104	0.000	0.000	0.000	0.000	0.000	0.000
Fugitive - CH4 Solid fuels	CH4	151	51	3%	50%	0.501	0.000	0.000	0.000	0.000	0.000	0.000
Fugitive - CO2 Oil and natural gas - Oil	CO2	2,368	1,587	3%	10%	0.104	0.000	0.000	0.003	0.000	0.000	0.000
Fugitive - CH4 Oil and natural gas - Oil	CH4	295	303	3%	50%	0.501	0.000	0.000	0.001	0.000	0.000	0.000
Fugitive - N2O Oil and natural gas - Oil	N2O	0	0	3%	50%	0.501	0.000	0.000	0.000	0.000	0.000	0.000
Fugitive - CO2 Oil and natural gas - Natural gas	CO2	9	7	3%	10%	0.104	0.000	0.000	0.000	0.000	0.000	0.000
Fugitive - CH4 Oil and natural gas - Natural gas	CH4	8,235	5,100	3%	50%	0.501	0.000	0.002	0.010	0.001	0.000	0.000
Fugitive - CO2 Oil and natural gas - venting and flaring	CO2	956	558	50%	10%	0.510	0.000	0.000	0.001	0.000	0.001	0.000
Fugitive - N2O Oil and natural gas - venting and flaring	N2O	1	1	50%	50%	0.707	0.000	0.000	0.000	0.000	0.000	0.000
Fugitive - CH4 Oil and natural gas - venting and flaring	CH4	178	437	50%	50%	0.707	0.000	0.001	0.001	0.000	0.001	0.000
Fugitive - CO2 Oil and natural gas - Other - flaring in refineries	CO2	681	347	50%	10%	0.510	0.000	0.000	0.001	0.000	0.000	0.000
Fugitive - N2O Oil and natural gas - Other - flaring in refineries	N2O	11	8	50%	50%	0.707	0.000	0.000	0.000	0.000	0.000	0.000
Fugitive - CH4 Oil and natural gas - Other - flaring in refineries	CH4	12	9	50%	50%	0.707	0.000	0.000	0.000	0.000	0.000	0.000
Mineral industry- CO2 Cement production	CO2	15,846	8,339	3%	10%	0.104	0.000	0.007	0.016	0.001	0.001	0.000
Mineral industry- CO2 Lime production	CO2	1,877	1,841	3%	10%	0.104	0.000	0.001	0.004	0.000	0.000	0.000
Mineral industry- CO2 Glass production	CO2	453	562	3%	10%	0.104	0.000	0.000	0.001	0.000	0.000	0.000
Mineral industry- CO2 Other processes uses of carbonates	CO2	2,537	854	3%	10%	0.104	0.000	0.002	0.002	0.000	0.000	0.000

Table A1.8 Results of the uncertainty analysis including LULUCF (Approach 1). Year 2014 (continued)

IPCC category	Gas	Emissions		Uncertainty			Sensitivity			Uncertainty in trend		in total national emissions
		1990	2014	AD	EF	Combined	Contribution to variance	Type A	Type B	introduced by EF uncertainty	introduced by AD uncertainty	
		Gg CO ₂ eq.										
Chemical industry- CO2 Ammonia production	CO2	1,892	711	3%	10%	0.104	0.000	0.001	0.001	0.000	0.000	0.000
Chemical industry- N2O Nitric acid production	N2O	2,005	53	3%	10%	0.104	0.000	0.003	0.000	0.000	0.000	0.000
Chemical industry - CO2 Adipic acid production	CO2	1	2	3%	10%	0.104	0.000	0.000	0.000	0.000	0.000	0.000
Chemical industry- N2O Adipic acid production	N2O	4,402	59	3%	10%	0.104	0.000	0.006	0.000	0.001	0.000	0.000
Chemical industry- Caprolactam, Glyoxal and Glyoxylic Acid production - N2O	N2O	11	0	3%	10%	0.104	0.000	0.000	0.000	0.000	0.000	0.000
Chemical industry- CO2 Carbide production	CO2	26	5	3%	10%	0.104	0.000	0.000	0.000	0.000	0.000	0.000
Chemical industry- CO2 Titanium dioxide production	CO2	53	38	3%	10%	0.104	0.000	0.000	0.000	0.000	0.000	0.000
Chemical industry- CO2 Soda ash production	CO2	183	206	3%	10%	0.104	0.000	0.000	0.000	0.000	0.000	0.000
Chemical industry - CO2 Petrochemical and carbon black production	CO2	422	453	3%	10%	0.104	0.000	0.000	0.001	0.000	0.000	0.000
Chemical industry - N2O Petrochemical and carbon black production	N2O	61	6	3%	10%	0.104	0.000	0.000	0.000	0.000	0.000	0.000
Chemical industry- HFCs Fluorochemical production	HFCs	444	1	5%	50%	0.502	0.000	0.001	0.000	0.000	0.000	0.000
Chemical industry- PFCs Fluorochemical production	PFCs	932	1,404	5%	50%	0.502	0.000	0.001	0.003	0.001	0.000	0.000
Chemical industry- SF6 Fluorochemical production	SF6	114	0	5%	50%	0.502	0.000	0.000	0.000	0.000	0.000	0.000
Metal industry- CO2 Iron and steel production	CO2	3,124	1,381	3%	10%	0.104	0.000	0.002	0.003	0.000	0.000	0.000
Metal industry- CH4 Iron and steel production	CH4	68	44	3%	10%	0.104	0.000	0.000	0.000	0.000	0.000	0.000
Metal industry- CO2 Ferroalloys production	CO2	395	24	3%	10%	0.104	0.000	0.001	0.000	0.000	0.000	0.000
Metal industry- CO2 Aluminium production	CO2	359	0	3%	20%	0.202	0.000	0.001	0.000	0.000	0.000	0.000
Metal industry- PFCs Aluminium production	PFCs	1,975	0	3%	20%	0.202	0.000	0.003	0.000	0.001	0.000	0.000
Metal industry- HFCs Magnesium production	HFCs	0	8	3%	20%	0.202	0.000	0.000	0.000	0.000	0.000	0.000
Non-Energy products from Fuels and Solvent Use - CO2	CO2	2,058	1,244	30%	50%	0.583	0.000	0.001	0.002	0.000	0.001	0.000
Electronics Industry - HFCs	HFCs	0	9	5%	20%	0.206	0.000	0.000	0.000	0.000	0.000	0.000
Electronics Industry - PFCs	PFCs	0	160	5%	20%	0.206	0.000	0.000	0.000	0.000	0.000	0.000
Electronics Industry - SF6	SF6	0	38	5%	20%	0.206	0.000	0.000	0.000	0.000	0.000	0.000
Electronics Industry - NF3	NF3	0	28	5%	20%	0.206	0.000	0.000	0.000	0.000	0.000	0.000
depleting substances - HFCs Refrigeration and Air conditioning	HFCs	0	10,633	30%	50%	0.583	0.000	0.021	0.021	0.010	0.009	0.000
depleting substances - HFCs Foam blowing agents	HFCs	0	606	30%	50%	0.583	0.000	0.001	0.001	0.001	0.000	0.000
depleting substances - HFCs Fire protection	HFCs	0	238	30%	50%	0.583	0.000	0.000	0.000	0.000	0.000	0.000
Product uses as substitutes for ozone depleting substances - HFCs Aerosols	HFCs	0	483	30%	50%	0.583	0.000	0.001	0.001	0.000	0.000	0.000
Other Product Manufacture and Use - SF6	SF6	294	316	5%	20%	0.206	0.000	0.000	0.001	0.000	0.000	0.000
Other Product Manufacture and Use - N2O	N2O	781	519	5%	10%	0.112	0.000	0.000	0.001	0.000	0.000	0.000

Table A1.8 Results of the uncertainty analysis including LULUCF (Approach 1). Year 2014 (continued)

IPCC category	Gas	Emissions		Uncertainty			Sensitivity			Uncertainty in trend		in total national emissions
		1990	2014	AD	EF	Combined	Contribution to variance	Type A	Type B	introduced by EF uncertainty	introduced by AD uncertainty	
		Gg CO ₂ eq.										
Enteric Fermentation- CH4	CH4	15,743	13,762	3%	20%	0.202	0.000	0.003	0.027	0.001	0.001	0.000
Manure Management - CH4	CH4	3,934	3,071	5%	20%	0.206	0.000	0.000	0.006	0.000	0.000	0.000
Manure Management - N2O	N2O	1,829	1,292	5%	20%	0.206	0.000	0.000	0.003	0.000	0.000	0.000
Field burning of agricultural residues - CH4	CH4	15	15	30%	50%	0.583	0.000	0.000	0.000	0.000	0.000	0.000
Field burning of agricultural residues - N2O	N2O	4	4	30%	50%	0.583	0.000	0.000	0.000	0.000	0.000	0.000
Liming - CO2	CO2	1	12	10%	20%	0.224	0.000	0.000	0.000	0.000	0.000	0.000
Urea application - CO2	CO2	465	411	10%	20%	0.224	0.000	0.000	0.001	0.000	0.000	0.000
Direct N2O Emissions from Managed soils	N2O	8,485	6,996	20%	50%	0.539	0.000	0.001	0.014	0.001	0.004	0.000
Indirect N2O Emissions from Managed soils	N2O	2,813	2,332	20%	50%	0.539	0.000	0.000	0.005	0.000	0.001	0.000
Indirect N2O Emissions from Manure Management	N2O	1,035	844	5%	50%	0.502	0.000	0.000	0.002	0.000	0.000	0.000
Rice cultivations - CH4	CH4	1,876	1,599	5%	10%	0.112	0.000	0.000	0.003	0.000	0.000	0.000
Solid waste disposal - CH4	CH4	18,158	13,487	10%	20%	0.224	0.000	0.001	0.026	0.000	0.004	0.000
Biological treatment of Solid waste - CH4	CH4	2	63	20%	100%	1.020	0.000	0.000	0.000	0.000	0.000	0.000
Biological treatment of Solid waste - N2O	N2O	17	483	20%	100%	1.020	0.000	0.001	0.001	0.001	0.000	0.000
Incineration and open burning of waste - CO2	CO2	507	229	10%	20%	0.224	0.000	0.000	0.000	0.000	0.000	0.000
Incineration and open burning of waste - CH4	CH4	50	52	10%	20%	0.224	0.000	0.000	0.000	0.000	0.000	0.000
Incineration and open burning of waste - N2O	N2O	37	22	10%	20%	0.224	0.000	0.000	0.000	0.000	0.000	0.000
Wastewater treatment and discharge - CH4	CH4	3,222	2,504	20%	100%	1.020	0.000	0.000	0.005	0.000	0.001	0.000
Wastewater treatment and discharge - N2O	N2O	1,266	1,347	20%	100%	1.020	0.000	0.001	0.003	0.001	0.001	0.000
Forest Land remaining Forest Land - CO2	CO2	-17,659	-27,495	18%	15%	0.234	0.000	0.027	0.053	0.004	0.014	0.000
Forest Land remaining Forest Land - CH4	CH4	895	156	18%	15%	0.234	0.000	0.001	0.000	0.000	0.000	0.000
Forest Land remaining Forest Land - N2O	N2O	3	1	18%	15%	0.234	0.000	0.000	0.000	0.000	0.000	0.000
Land Converted to Forest Land - CO2	CO2	-3,141	-6,541	75%	75%	1.061	0.000	0.008	0.013	0.006	0.013	0.000
Land Converted to Forest Land - CH4	CH4	89	29	75%	75%	1.061	0.000	0.000	0.000	0.000	0.000	0.000
Land Converted to Forest Land - N2O	N2O	0	0	75%	75%	1.061	0.000	0.000	0.000	0.000	0.000	0.000
Cropland Remaining Cropland - CO2	CO2	1,638	3,150	75%	75%	1.061	0.000	0.004	0.006	0.003	0.006	0.000
Cropland Remaining Cropland - CH4	CH4	5	1	75%	75%	1.061	0.000	0.000	0.000	0.000	0.000	0.000
Cropland Remaining Cropland - N2O	N2O	2	0	75%	75%	1.061	0.000	0.000	0.000	0.000	0.000	0.000
Land Converted to Cropland - CO2	CO2	534	66	75%	75%	1.061	0.000	0.001	0.000	0.000	0.000	0.000
Land Converted to Cropland - N2O	N2O	45	6	75%	75%	1.061	0.000	0.000	0.000	0.000	0.000	0.000
Grassland Remaining Grassland - CO2	CO2	5,228	-885	75%	75%	1.061	0.000	0.009	0.002	0.007	0.002	0.000
Grassland Remaining Grassland - CH4	CH4	681	149	75%	75%	1.061	0.000	0.001	0.000	0.001	0.000	0.000
Grassland Remaining Grassland - N2O	N2O	255	56	75%	75%	1.061	0.000	0.000	0.000	0.000	0.000	0.000
Land Converted to Grassland - CO2	CO2	-1,275	-5,726	75%	75%	1.061	0.000	0.009	0.011	0.007	0.012	0.000
Land Converted to Settlements - CO2	CO2	6,641	9,547	75%	75%	1.061	0.001	0.009	0.019	0.007	0.020	0.000
Land Converted to Settlements - N2O	N2O	505	681	75%	75%	1.061	0.000	0.001	0.001	0.000	0.001	0.000
Harvest Wood Products - CO2	CO2	-520	191	25%	50%	0.559	0.000	0.001	0.000	0.001	0.000	0.000
TOTAL		515,851	391,972				0.002					0.001
					Percentage uncertainty in total inventory		4.9%				Trend uncertainty	3.9%

Emission sources of the Italian inventory are disaggregated into a detailed level, 126 sources, according to the IPCC list in the guidelines and taking into account national circumstances and importance. Considering also the LULUCF sector, sources and sinks of the Italian inventory are disaggregated into 144 categories. Uncertainties are therefore estimated for these categories. To estimate uncertainty for both activity data and emission factors, information provided in the IPCC Guidelines, as well as expert judgement have been used; standard deviations have also been considered whenever measurements were available.

The assumptions on which uncertainty estimations are based on are documented for each category. Figures to draw up uncertainty are checked with the relevant analyst experts and literature references and they are consistent with the IPCC Good Practice Guidance and the 2006 IPCC Guidelines (IPCC, 2000; IPCC, 2006). The general approach followed for quantifying a level of uncertainty to activity data and emission factors is to set values within a range low, medium and high according to the confidence the expert relies on the value. For instance, a low value (e.g. 3-5%) has been attributed to activity data derived from the energy balance and statistical yearbooks, medium-high values within a range of 20-50% for all the data which are not directly or only partially derived from census or sample surveys or data which are simple estimations. For emission factors, the uncertainties set are usually higher than those for activity data; figures suggested by the IPCC good practice guidance and guidelines (IPCC, 2000; IPCC, 2006) are used when the emission factor is a default value or when appropriate, low values are attributed to measured data whereas the uncertainty values are high in all other cases.

For the base year, the uncertainty estimated by Approach 1 is equal to 2.2%; if considering the LULUCF sector the overall uncertainty increases to 3.0%.

In 2014, the results of Approach 1 suggest an uncertainty of 2.6% in the combined GWP total emissions. The analysis also estimates an uncertainty of 1.9% in the trend between 1990 and 2014.

For the LULUCF sector, the uncertainty value resulting from Approach 1 is 57% in the combined GWP total emissions for the year 2014, whereas the uncertainty in the trend is 460%. A value equal to 55% is resulting from the Approach 1 uncertainty analysis, applied to LULUCF CO₂ emissions only, whereas the uncertainty in the trend is 221%. Details are shown in Tables A1.6 and A1.7.

Including the LULUCF sector in the total uncertainty assessment, Approach 1 shows an uncertainty of 4.9% in the combined GWP total emissions for the year 2014, whereas the uncertainty in the trend between 1990 and 2014 is equal to 3.9%. Results are shown in Table A1.8.

Further investigation is needed to better quantify the uncertainty values for some specific source, nevertheless it should be noted that a conservative approach has been followed.

A1.4 Approach 2 key category assessment

Approach 2 can be used to identify key categories when an uncertainty analysis has been carried out on the inventory. It is helpful in prioritising activities to improve inventory quality and to reduce overall uncertainty.

Under Approach 2, the source or sink category uncertainties are incorporated by weighting the Approach 1 level and trend assessment results with the source category's relative uncertainty.

Therefore the following equations:

$$\text{Level Assessment, with Uncertainty} = \text{Approach 1 Level Assessment} \cdot \text{Relative Category Uncertainty}$$

$$\text{Trend Assessment, with Uncertainty} = \text{Approach 1 Trend Assessment} \cdot \text{Relative Category Uncertainty}$$

Approach 2 has been applied both to the base and the current year submission. In this section, detailed results are reported for the 2014 inventory, whereas for the base year results of the analysis excluding and including LULUCF categories are reported in Table A1.13 and Table A1.14.

The results of the Approach 2 key category analysis, without LULUCF categories, are provided in Table A1.9, for 2014, while in Table A1.10 results, including LULUCF categories, are shown.

The application of Approach 2 to the base year gives as a result 30 key categories accounting for the 90% of the total levels uncertainty. Including the LULUCF categories, 35 key categories result accounting for 90% of the total uncertainty levels.

For the year 2014, 29 key categories accounting for the 90% of the total levels uncertainty were identified; when applying the trend analysis the key categories increased to 31 with differences with respect to the previous list.

The application of Approach 2 to the inventory, including the LULUCF categories, results in 28 key categories which account for the 90% of the total levels uncertainty; for the trend analysis, with LULUCF, the number of key categories is 31, with differences with respect to the previous list.

Table A1.9 Results of the key category analysis without LULUCF. Approach 2 Level assessment, year 2014

CATEGORIES	Share	Uncertainty	L*U	Level assessment with uncertainty	Cumulative Percentage
Product uses as substitutes for ozone depleting substances - HFCs Refrigeration and Air conditioning	0.03	0.5831	0.0148	0.1289	0.13
Transport - CO2 Road transportation	0.23	0.0424	0.0098	0.0856	0.21
Direct N2O Emissions from Managed soils	0.02	0.5385	0.0090	0.0783	0.29
Solid waste disposal - CH4	0.03	0.2236	0.0072	0.0627	0.36
Enteric Fermentation- CH4	0.03	0.2022	0.0066	0.0578	0.41
Fugitive - CH4 Oil and natural gas - Natural gas	0.01	0.5009	0.0061	0.0531	0.47
Wastewater treatment and discharge - CH4	0.01	1.0198	0.0061	0.0531	0.52
Other sectors - CO2 commercial, residential, agriculture gaseous fuels	0.12	0.0424	0.0052	0.0450	0.56
Energy industries - CO2 solid fuels	0.10	0.0424	0.0044	0.0385	0.60
Energy industries - CO2 gaseous fuels	0.09	0.0424	0.0036	0.0317	0.63
Wastewater treatment and discharge - N2O	0.00	1.0198	0.0033	0.0285	0.66
Manufacturing industries and construction - CO2 gaseous fuels	0.07	0.0424	0.0030	0.0264	0.69
Indirect N2O Emissions from Managed soils	0.01	0.5385	0.0030	0.0261	0.72
Other sectors - CH4 commercial, residential, agriculture biomass	0.00	0.5009	0.0024	0.0213	0.74
Mineral industry- CO2 Cement production	0.02	0.1044	0.0021	0.0181	0.76
Energy industries - CO2 liquid fuels	0.05	0.0424	0.0020	0.0171	0.77
Non-Energy products from Fuels and Solvent Use - CO2	0.00	0.5831	0.0017	0.0151	0.79
Chemical industry- PFCs Fluorochemical production	0.00	0.5025	0.0017	0.0147	0.80
Manure Management - CH4	0.01	0.2062	0.0015	0.0132	0.82
Other sectors - CO2 commercial, residential, agriculture liquid fuels	0.03	0.0424	0.0014	0.0126	0.83
Other sectors - N2O commercial, residential, agriculture biomass	0.00	0.5009	0.0013	0.0117	0.84
Manufacturing industries and construction - CO2 liquid fuels	0.03	0.0424	0.0012	0.0103	0.85
Biological treatment of Solid waste - N2O	0.00	1.0198	0.0012	0.0102	0.86
Indirect N2O Emissions from Manure Management	0.00	0.5025	0.0010	0.0088	0.87
Other sectors - N2O commercial, residential, agriculture liquid fuels	0.00	0.5009	0.0009	0.0076	0.88
Manufacturing industries and construction - CO2 solid fuels	0.02	0.0424	0.0009	0.0076	0.88
Product uses as substitutes for ozone depleting substances - HFCs Foam blowing agents	0.00	0.5831	0.0008	0.0073	0.89
Transport - N2O Road transportation	0.00	0.4011	0.0008	0.0072	0.90
Manufacturing industries and construction - N2O liquid fuels	0.00	0.5009	0.0008	0.0068	0.91
Fugitive - CH4 Oil and natural gas - venting and flaring	0.00	0.7071	0.0007	0.0064	0.91
Fugitive - CO2 Oil and natural gas - venting and flaring	0.00	0.5099	0.0007	0.0059	0.92
Product uses as substitutes for ozone depleting substances - HFCs Aerosols	0.00	0.5831	0.0007	0.0058	0.92
Manure Management - N2O	0.00	0.2062	0.0006	0.0055	0.93
Mineral industry- CO2 Lime production	0.00	0.1044	0.0005	0.0040	0.93
Other sectors - CO2 commercial, residential, agriculture other fossil fuels	0.01	0.0424	0.0004	0.0039	0.94
Rice cultivations - CH4	0.00	0.1118	0.0004	0.0037	0.94
Fugitive - CO2 Oil and natural gas - Other - flaring in refineries	0.00	0.5099	0.0004	0.0037	0.94

Table A1.10 Results of the key category analysis without LULUCF. Approach 2 Trend assessment, 1990- 2014

CATEGORIES	Trend assessment	Uncertainty	T*U	Relative trend assessment with uncertainty	Cumulative Percentage
Product uses as substitutes for ozone depleting substances - HFCs Refrigeration and Air conditioning	0.02	0.5831	0.0119	0.282	0.28
Energy industries - CO2 liquid fuels	0.09	0.0424	0.0037	0.088	0.37
Energy industries - CO2 gaseous fuels	0.04	0.0424	0.0018	0.044	0.41
Transport - CO2 Road transportation	0.04	0.0424	0.0018	0.043	0.46
Other sectors - CO2 commercial, residential, agriculture gaseous fuels	0.04	0.0424	0.0018	0.042	0.50
Fugitive - CH4 Oil and natural gas - Natural gas	0.00	0.5009	0.0014	0.034	0.53
Other sectors - CO2 commercial, residential, Manufacturing industries and construction - CO2 liquid fuels	0.03	0.0424	0.0014	0.033	0.57
Other sectors - CH4 commercial, residential, agriculture biomass	0.03	0.0424	0.0013	0.031	0.60
Energy industries - CO2 solid fuels	0.00	0.5009	0.0012	0.028	0.62
Biological treatment of Solid waste - N2O	0.02	0.0424	0.0009	0.022	0.65
Mineral industry- CO2 Cement production	0.00	1.0198	0.0009	0.022	0.67
Chemical industry- N2O Adipic acid production	0.01	0.1044	0.0009	0.021	0.69
Product uses as substitutes for ozone depleting substances - HFCs Foam blowing agents	0.01	0.1044	0.0007	0.016	0.71
Other sectors - N2O commercial, residential, agriculture biomass	0.00	0.5831	0.0007	0.016	0.72
Wastewater treatment and discharge - N2O	0.00	0.5009	0.0007	0.016	0.74
Chemical industry- PFCs Fluorochemical production	0.00	1.0198	0.0006	0.015	0.75
Metal industry- PFCs Aluminium production	0.00	0.5025	0.0006	0.015	0.77
Product uses as substitutes for ozone depleting substances - HFCs Aerosols	0.0030	0.2022	0.0006	0.015	0.78
Manufacturing industries and construction - CO2 solid fuels	0.00	0.5831	0.0005	0.013	0.79
Solid waste disposal - CH4	0.01	0.0424	0.0005	0.011	0.81
Non-Energy products from Fuels and Solvent Use - CO2	0.00	0.2236	0.0005	0.011	0.82
Enteric Fermentation- CH4	0.00	0.5831	0.0005	0.011	0.83
Transport - CH4 Road transportation	0.00	0.2022	0.0004	0.010	0.84
Fugitive - CH4 Oil and natural gas - venting and flaring	0.00	0.4011	0.0004	0.010	0.85
Manufacturing industries and construction - CO2 gaseous fuels	0.00	0.7071	0.0004	0.009	0.86
Chemical industry- HFCs Fluorochemical production	0.01	0.0424	0.0003	0.008	0.87
Other sectors - CO2 commercial, residential, agriculture other fossil fuels	0.00	0.0424	0.0003	0.008	0.87
Chemical industry- N2O Nitric acid production	0.01	0.5025	0.0003	0.008	0.88
Product uses as substitutes for ozone depleting substances - HFCs Fire protection	0.00	0.0424	0.0003	0.008	0.88
Mineral industry- CO2 Other processes uses of carbonates	0.00	0.1044	0.0003	0.007	0.89
Metal industry- CO2 Iron and steel production	0.0023	0.5831	0.0003	0.006	0.89
Fugitive - CO2 Oil and natural gas - venting and flaring	0.00	0.1044	0.0002	0.006	0.90
Direct N2O Emissions from Managed soils	0.00	0.5099	0.0002	0.005	0.91
Fugitive - CO2 Oil and natural gas - Other - flaring in refineries	0.00	0.5385	0.0002	0.005	0.92
Manufacturing industries and construction - N2O liquid fuels	0.00	0.5099	0.0002	0.005	0.92
Manufacturing industries and construction - CH4 biomass	0.00	0.5009	0.0002	0.005	0.92
Chemical industry- CO2 Ammonia production	0.00	0.5385	0.0002	0.004	0.93
Wastewater treatment and discharge - CH4	0.00	0.1044	0.0002	0.004	0.93
Transport - N2O Road transportation	0.00	1.0198	0.0002	0.004	0.94
Biological treatment of Solid waste - CH4	0.00	0.4011	0.0001	0.003	0.94
Metal industry- CO2 Aluminium production	0.00	1.0198	0.0001	0.003	0.94
	0.00	0.2022	0.0001	0.003	0.94

Table A1.11 Results of the key category analysis with LULUCF. Approach 2 Level assessment, year 2014

CATEGORIES	Share	Uncertainty	L*U	Level assessment with uncertainty	Cumulative Percentage
Land Converted to Settlements - CO2	0.02	1.0607	0.0214	0.1218	0.12
Land Converted to Forest Land - CO2	0.01	1.0607	0.0147	0.0834	0.21
Forest Land remaining Forest Land - CO2	0.06	0.2343	0.0136	0.0775	0.28
Product uses as substitutes for ozone depleting substances - HFCs					
Refrigeration and Air conditioning	0.02	0.5831	0.0131	0.0745	0.36
Land Converted to Grassland - CO2	0.01	1.0607	0.0128	0.0730	0.43
Transport - CO2 Road transportation	0.21	0.0424	0.0087	0.0496	0.48
Direct N2O Emissions from Managed soils	0.01	0.5385	0.0080	0.0453	0.53
Cropland Remaining Cropland - CO2	0.01	1.0607	0.0071	0.0402	0.57
Solid waste disposal - CH4	0.03	0.2236	0.0064	0.0363	0.60
Enteric Fermentation- CH4	0.03	0.2022	0.0059	0.0335	0.63
Fugitive - CH4 Oil and natural gas - Natural gas	0.01	0.5009	0.0054	0.0307	0.67
Wastewater treatment and discharge - CH4	0.01	1.0198	0.0054	0.0307	0.70
Other sectors - CO2 commercial, residential, agriculture gaseous fuels	0.11	0.0424	0.0046	0.0260	0.72
Energy industries - CO2 solid fuels	0.09	0.0424	0.0039	0.0223	0.74
Energy industries - CO2 gaseous fuels	0.08	0.0424	0.0032	0.0183	0.76
Wastewater treatment and discharge - N2O	0.00	1.0198	0.0029	0.0165	0.78
Manufacturing industries and construction - CO2 gaseous fuels	0.06	0.0424	0.0027	0.0153	0.79
Indirect N2O Emissions from Managed soils	0.00	0.5385	0.0027	0.0151	0.81
Other sectors - CH4 commercial, residential, agriculture biomass	0.00	0.5009	0.0022	0.0123	0.82
Grassland Remaining Grassland - CO2	0.00	1.0607	0.0020	0.0113	0.83
Mineral industry- CO2 Cement production	0.02	0.1044	0.0018	0.0105	0.84
Energy industries - CO2 liquid fuels	0.04	0.0424	0.0017	0.0099	0.85
Non-Energy products from Fuels and Solvent Use - CO2	0.00	0.5831	0.0015	0.0087	0.86
Land Converted to Settlements - N2O	0.00	1.0607	0.0015	0.0087	0.87
Chemical industry- PFCs					
Fluorochemical production	0.00	0.5025	0.0015	0.0085	0.88
Manure Management - CH4	0.01	0.2062	0.0013	0.0076	0.89
Other sectors - CO2 commercial, residential, agriculture liquid fuels	0.03	0.0424	0.0013	0.0073	0.89
Other sectors - N2O commercial, residential, agriculture biomass	0.00	0.5009	0.0012	0.0068	0.90
Manufacturing industries and construction - CO2 liquid fuels	0.02	0.0424	0.0010	0.0060	0.91
Biological treatment of Solid waste - N2O	0.00	1.0198	0.0010	0.0059	0.91
Indirect N2O Emissions from Manure Management	0.00	0.5025	0.0009	0.0051	0.92
Other sectors - N2O commercial, residential, agriculture liquid fuels	0.00	0.5009	0.0008	0.0044	0.92
Manufacturing industries and construction - CO2 solid fuels	0.02	0.0424	0.0008	0.0044	0.93
Product uses as substitutes for ozone depleting substances - HFCs Foam blowing agents	0.00	0.5831	0.0007	0.0042	0.93
Transport - N2O Road transportation	0.00	0.4011	0.0007	0.0042	0.94
Manufacturing industries and construction - N2O liquid fuels	0.00	0.5009	0.0007	0.0039	0.94

Table A1.12 Results of the key category analysis with LULUCF. Approach 2 Trend assessment, 1990- 2014

CATEGORIES	Trend assessment	Uncertainty	T*U	Relative trend assessment with uncertainty	Cumulative Percentage
Product uses as substitutes for ozone depleting substances - HFCs					
Refrigeration and Air conditioning	0.02	0.5831	0.01202	0.15	0.15
Grassland Remaining Grassland - CO2	0.01	1.0607	0.00918	0.11	0.27
Land Converted to Settlements - CO2	0.01	1.0607	0.00851	0.11	0.37
Land Converted to Grassland - CO2	0.01	1.0607	0.00784	0.10	0.47
Land Converted to Forest Land - CO2	0.00	1.0607	0.00500	0.06	0.53
Cropland Remaining Cropland - CO2	0.00	1.0607	0.00360	0.05	0.58
Energy industries - CO2 liquid fuels	0.08	0.0424	0.00319	0.04	0.62
Forest Land remaining Forest Land - CO2	0.01	0.2343	0.00234	0.03	0.65
Transport - CO2 Road transportation	0.05	0.0424	0.00198	0.02	0.67
Other sectors - CO2 commercial, residential, agriculture gaseous fuels	0.04	0.0424	0.00177	0.02	0.69
Energy industries - CO2 gaseous fuels	0.04	0.0424	0.00177	0.02	0.71
Other sectors - CO2 commercial, residential, agriculture liquid fuels	0.03	0.0424	0.00116	0.01	0.73
Other sectors - CH4 commercial, residential, agriculture biomass	0.00	0.5009	0.00115	0.01	0.74
Manufacturing industries and construction - CO2 liquid fuels	0.03	0.0424	0.00110	0.01	0.76
Fugitive - CH4 Oil and natural gas - Natural gas	0.00	0.5009	0.00103	0.01	0.77
Energy industries - CO2 solid fuels	0.02	0.0424	0.00098	0.01	0.78
Biological treatment of Solid waste - N2O	0.00	1.0198	0.00085	0.01	0.79
Harvest Wood Products - CO2	0.00	0.5590	0.00083	0.01	0.80
Wastewater treatment and discharge - N2O	0.00	1.0198	0.00070	0.01	0.81
Grassland Remaining Grassland - CH4	0.00	1.0607	0.00070	0.01	0.82
Mineral industry- CO2 Cement production	0.01	0.1044	0.00069	0.01	0.83
Product uses as substitutes for ozone depleting substances - HFCs Foam blowing agents	0.00	0.5831	0.00068	0.01	0.84
Enteric Fermentation- CH4	0.00	0.2022	0.00065	0.01	0.85
Other sectors - N2O commercial, residential, agriculture biomass	0.00	0.5009	0.00064	0.01	0.85
Land Converted to Cropland - CO2	0.00	1.0607	0.00064	0.01	0.86
Chemical industry- PFCs					
Fluorochemical production	0.00	0.5025	0.00062	0.01	0.87
Chemical industry- N2O Adipic acid production	0.01	0.1044	0.00061	0.01	0.88
Land Converted to Settlements - N2O	0.0005	1.0607	0.00056	0.01	0.89
Product uses as substitutes for ozone depleting substances - HFCs Aerosols	0.00	0.5831	0.00055	0.01	0.89
Metal industry- PFCs Aluminium production	0.00	0.2022	0.00054	0.01	0.90
Direct N2O Emissions from Managed soils	0.00	0.5385	0.00053	0.01	0.91
Manufacturing industries and construction - CO2 gaseous fuels	0.01	0.0424	0.00042	0.01	0.91
Fugitive - CH4 Oil and natural gas - venting and flaring	0.00	0.7071	0.00038	0.00	0.92
Manufacturing industries and construction - CO2 solid fuels	0.01	0.0424	0.00037	0.00	0.92
Transport - CH4 Road transportation	0.00	0.4011	0.00036	0.00	0.92
Non-Energy products from Fuels and Solvent Use - CO2	0.00	0.5831	0.00033	0.00	0.93
Chemical industry- HFCs					
Fluorochemical production	0.00	0.5025	0.00030	0.00	0.93
Other sectors - CO2 commercial, residential, agriculture other fossil fuels	0.01	0.0424	0.00030	0.00	0.94

Table A1.13 Results of the key category analysis without LULUCF. Approach 2 Level assessment, year 1990

CATEGORIES	Share	Uncertainty	L*U	Level assessment with uncertainty	Cumulative Percentage
Direct N2O Emissions from Managed soils	0.02	0.5385	0.0088	0.0874	0.09
Fugitive - CH4 Oil and natural gas - Natural gas	0.02	0.5009	0.0079	0.0789	0.17
Solid waste disposal - CH4	0.03	0.2236	0.0078	0.0777	0.24
Transport - CO2 Road transportation	0.18	0.0424	0.0076	0.0758	0.32
Energy industries - CO2 liquid fuels	0.16	0.0424	0.0066	0.0658	0.39
Wastewater treatment and discharge - CH4	0.01	1.0198	0.0063	0.0629	0.45
Enteric Fermentation- CH4	0.03	0.2022	0.0061	0.0609	0.51
Energy industries - CO2 solid fuels	0.08	0.0424	0.0033	0.0328	0.54
Other sectors - CO2 commercial, residential, agriculture liquid fuels	0.07	0.0424	0.0032	0.0317	0.57
Mineral industry- CO2 Cement production	0.03	0.1044	0.0032	0.0317	0.61
Other sectors - CO2 commercial, residential, agriculture gaseous fuels	0.07	0.0424	0.0030	0.0296	0.64
Indirect N2O Emissions from Managed soils	0.01	0.5385	0.0029	0.0290	0.66
Manufacturing industries and construction - CO2 liquid fuels	0.07	0.0424	0.0028	0.0280	0.69
Manufacturing industries and construction - CO2 gaseous fuels	0.06	0.0424	0.0026	0.0261	0.72
Wastewater treatment and discharge - N2O	0.00	1.0198	0.0025	0.0247	0.74
Non-Energy products from Fuels and Solvent Use - CO2	0.00	0.5831	0.0023	0.0230	0.77
Manure Management - CH4	0.01	0.2062	0.0016	0.0155	0.78
Manufacturing industries and construction - CO2 solid fuels	0.03	0.0424	0.0014	0.0144	0.80
Energy industries - CO2 gaseous fuels	0.03	0.0424	0.0013	0.0134	0.81
Manufacturing industries and construction - N2O liquid fuels	0.00	0.5009	0.0010	0.0102	0.82
Indirect N2O Emissions from Manure Management	0.00	0.5025	0.0010	0.0100	0.83
Other sectors - N2O commercial, residential, agriculture liquid fuels	0.00	0.5009	0.0010	0.0096	0.84
Other sectors - CH4 commercial, residential, agriculture biomass	0.00	0.5009	0.0010	0.0096	0.85
Fugitive - CO2 Oil and natural gas - venting and flaring	0.00	0.5099	0.0009	0.0093	0.86
Chemical industry- PFCs Fluorochemical production	0.00	0.5025	0.0009	0.0090	0.87
Chemical industry- N2O Adipic acid production	0.01	0.1044	0.0009	0.0088	0.88
Metal industry- PFCs Aluminium production	0.00	0.2022	0.0008	0.0076	0.88
Transport - CH4 Road transportation	0.00	0.4011	0.0007	0.0072	0.89
Manure Management - N2O	0.00	0.2062	0.0007	0.0072	0.90
Fugitive - CO2 Oil and natural gas - Other - flaring in refineries	0.00	0.5099	0.0007	0.0066	0.90
Transport - N2O Road transportation	0.00	0.4011	0.0006	0.0065	0.91
Metal industry- CO2 Iron and steel production	0.01	0.1044	0.0006	0.0062	0.92
Other sectors - N2O commercial, residential, agriculture biomass	0.00	0.5009	0.0005	0.0051	0.92
Mineral industry- CO2 Other processes uses of carbonates	0.00	0.1044	0.0005	0.0051	0.93
Fugitive - CO2 Oil and natural gas - Oil	0.00	0.1044	0.0005	0.0047	0.93
Transport - CO2 Waterborne navigation	0.01	0.0424	0.0004	0.0044	0.94

Table A1.14 Results of the key category analysis with LULUCF. Approach 2 Level assessment, year 1990

CATEGORIES	Share	Uncertainty	L*U	Level assessment with uncertainty	Cumulative Percentage
Land Converted to Settlements - CO2	0.01	1.0607	0.0126	0.0901	0.09
Grassland Remaining Grassland - CO2	0.01	1.0607	0.0099	0.0710	0.16
Direct N2O Emissions from Managed soils	0.02	0.5385	0.0081	0.0585	0.22
Forest Land remaining Forest Land - CO2	0.03	0.2343	0.0074	0.0529	0.27
Fugitive - CH4 Oil and natural gas - Natural gas	0.01	0.5009	0.0074	0.0528	0.33
Solid waste disposal - CH4	0.03	0.2236	0.0072	0.0520	0.38
Transport - CO2 Road transportation	0.17	0.0424	0.0071	0.0507	0.43
Energy industries - CO2 liquid fuels	0.14	0.0424	0.0061	0.0440	0.47
Land Converted to Forest Land - CO2	0.01	1.0607	0.0059	0.0426	0.51
Wastewater treatment and discharge - CH4	0.01	1.0198	0.0059	0.0421	0.56
Enteric Fermentation- CH4	0.03	0.2022	0.0057	0.0407	0.60
Cropland Remaining Cropland - CO2	0.00	1.0607	0.0031	0.0222	0.62
Energy industries - CO2 solid fuels	0.07	0.0424	0.0031	0.0219	0.64
Other sectors - CO2 commercial, residential, agriculture liquid fuels	0.07	0.0424	0.0030	0.0212	0.66
Mineral industry- CO2 Cement production	0.03	0.1044	0.0029	0.0212	0.68
Other sectors - CO2 commercial, residential, agriculture gaseous fuels	0.06	0.0424	0.0028	0.0198	0.70
Indirect N2O Emissions from Managed soils	0.01	0.5385	0.0027	0.0194	0.72
Manufacturing industries and construction - CO2 liquid fuels	0.06	0.0424	0.0026	0.0187	0.74
Manufacturing industries and construction - CO2 gaseous fuels	0.06	0.0424	0.0024	0.0174	0.76
Land Converted to Grassland - CO2	0.00	1.0607	0.0024	0.0173	0.78
Wastewater treatment and discharge - N2O	0.00	1.0198	0.0023	0.0165	0.79
Non-Energy products from Fuels and Solvent Use - CO2	0.00	0.5831	0.0021	0.0154	0.81
Manure Management - CH4	0.01	0.2062	0.0014	0.0104	0.82
Manufacturing industries and construction - CO2 solid fuels	0.03	0.0424	0.0013	0.0097	0.83
Grassland Remaining Grassland - CH4	0.00	1.0607	0.0013	0.0092	0.84
Energy industries - CO2 gaseous fuels	0.03	0.0424	0.0013	0.0090	0.85
Land Converted to Cropland - CO2	0.00	1.0607	0.0010	0.0072	0.85
Land Converted to Settlements - N2O	0.00	1.0607	0.0010	0.0069	0.86
Manufacturing industries and construction - N2O liquid fuels	0.00	0.5009	0.0009	0.0068	0.87
Indirect N2O Emissions from Manure Management	0.00	0.5025	0.0009	0.0067	0.87
Other sectors - N2O commercial, residential, agriculture liquid fuels	0.00	0.5009	0.0009	0.0064	0.88
Other sectors - CH4 commercial, residential, agriculture biomass	0.00	0.5009	0.0009	0.0064	0.89
Fugitive - CO2 Oil and natural gas - venting and flaring	0.00	0.5099	0.0009	0.0062	0.89
Chemical industry- PFCs					
Fluorochemical production	0.00	0.5025	0.0008	0.0060	0.90
Chemical industry- N2O Adipic acid production	0.01	0.1044	0.0008	0.0059	0.91
Metal industry- PFCs Aluminium production	0.00	0.2022	0.0007	0.0051	0.91
Transport - CH4 Road transportation	0.00	0.4011	0.0007	0.0048	0.92
Manure Management - N2O	0.00	0.2062	0.0007	0.0048	0.92
Fugitive - CO2 Oil and natural gas - Other - flaring in refineries	0.00	0.5099	0.0006	0.0044	0.92
Transport - N2O Road transportation	0.00	0.4011	0.0006	0.0043	0.93

A1.5 Uncertainty assessment (IPCC Approach 2)

Montecarlo analysis was applied in the last submissions to estimate uncertainty of some of the key categories of the Italian inventory. The description of the key categories to which the analysis was applied and the reference year are reported in Table A1.15. Most of the results prove that both approaches (Approach 1 and 2) produce comparable results.

In Table A.1.15 the outcomes of the Approach 1 (error propagation) and Approach 2 (Montecarlo analysis) are shown.

Table A1.15 Comparison between uncertainty assessment by Approach 1 and Approach 2

<i>Sector</i>	<i>Categories</i>	<i>Key</i>	Approach 1 %	Approach 2 (Montecarlo) %
Energy	CO ₂ stationary combustion liquid fuels	L, T	4.2	3.3
Energy	CO ₂ stationary combustion solid fuels	L, T1	4.2	5.1
Energy	CO ₂ stationary combustion gaseous fuels	L, T	4.2	5.8
Energy	CO ₂ Mobile combustion: Road Vehicles	L, T	4.2	7.4
Energy	CH ₄ Mobile combustion: Road Vehicles	-	40.1	77.8
Energy	N ₂ O Mobile combustion: Road Vehicles	-	50.1	19.4
Energy	CH ₄ Fugitive emissions from Oil and Gas Operations	L1, T1	25.2	17.4
Industrial Processes	CO ₂ Cement production	L1	10.4	10.0
Agriculture	CH ₄ Enteric Fermentation in Domestic Livestock	L	28.3	-21.8; +31.7
Agriculture*	Direct N ₂ O Agriculture soils	L, T	101.9	21.34
Agriculture*	Indirect N ₂ O from Nitrogen used in agriculture	L, T	101.9	21.67
Agriculture*	N ₂ O Manure management	L	101.9	10.19
Agriculture*	CH ₄ Manure management	L, T2	101.9	22.96
Waste	CH ₄ from Solid waste Disposal Sites	L, T1	36.1	12.6
LULUCF	CO ₂ Forest land remaining Forest land	L, T	49.0	42.9
LULUCF	CO ₂ Land converted to Forest land	-	106.1	-147.6; 192.3
LULUCF	CO ₂ Cropland remaining Cropland	L, T	106.1	-108.5; 210.2
LULUCF	CO ₂ Land converted to Cropland	T2	106.1	-408.2; 178.5
LULUCF	CO ₂ Grassland remaining Grassland	L, T	106.1	-67.7; 75.0
LULUCF	CO ₂ Land converted to Grassland	L, T	106.1	-119.3; 194.5
LULUCF	CO ₂ Land converted to Settlements	L, T	106.1	-100.3; 49.2

*** These categories have been processes in the 2012 submission. The other categories have been assessed in the 2011 submission. The results of the key category analysis is therefore to be attributed to the respective annual submission**

A summary of the results is described in the following by category.

Additional information on the choice of underlying distributions of each AD, parameter and EF related to an emission estimate, and relevant statistical parameters describing each distribution are documented in an internal report.

Energy: CO₂ from stationary combustion liquid fuels

Montecarlo analysis has been carried out for CO₂ emissions from stationary combustion of liquid fuels, for the reporting year 2009. In Table A1.16 a description of the main statistics resulting from the Montecarlo analysis is shown.

Table A1.16 Statistics of the Montecarlo analysis for CO₂ emissions from stationary combustion of liquid fuels, year 2009

	<u>Value</u>
Trials	5000
Mean	72,096,300
Median	72,096,998
Standard Deviation	1,181,053
Range Minimum	68,046,555
Range Maximum	77,401,681
Uncertainty (%)	3.28

The probability density function resulting from the Montecarlo assessment is shown in Figure A1.1.

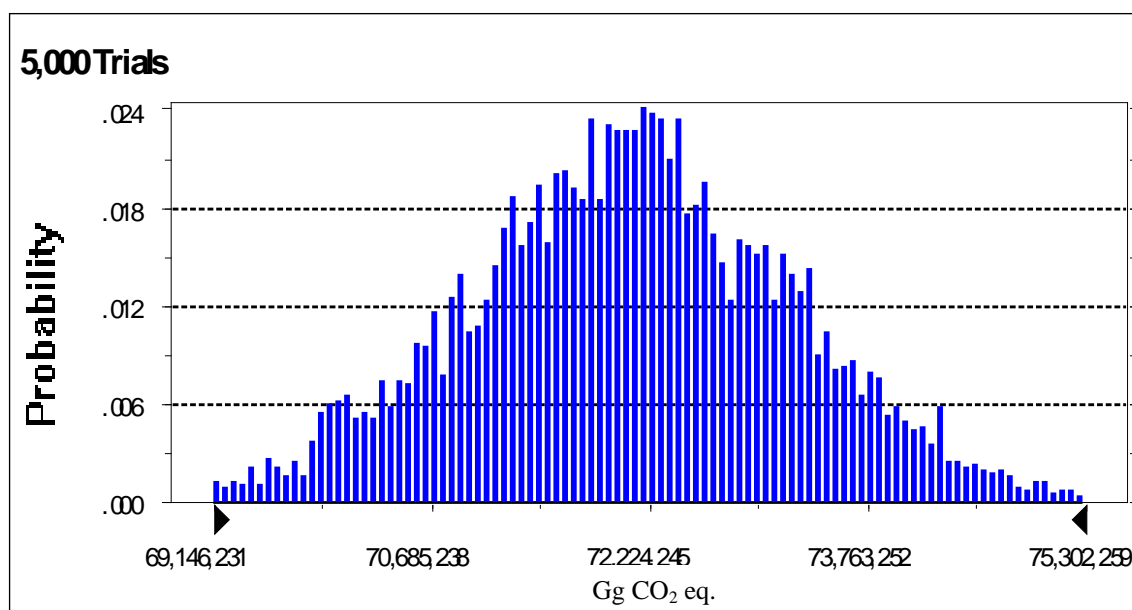

Figure A1.1 Probability density function resulting from Montecarlo analysis for CO₂ emissions from stationary combustion of liquid fuels, year 2009

Energy: CO₂ from stationary combustion solid fuels

Montecarlo analysis has been carried out for the CO₂ emissions from stationary combustion of solid fuels, for the reporting year 2009. In Table A1.17 a description of the main statistics resulting from the Montecarlo analysis is shown.

Table A1.17 Statistics of the Montecarlo analysis for CO₂ emissions from stationary combustion of solid fuels, year 2009

	<u>Value</u>
Trials	5000
Mean	49,289,917
Median	49,285,332
Standard Deviation	1,253,323
Range Minimum	44,384,889
Range Maximum	53,681,603
Uncertainty (%)	5.08

The probability density function resulting from the Montecarlo assessment is shown in Figure A1.2.

5,000 Trials

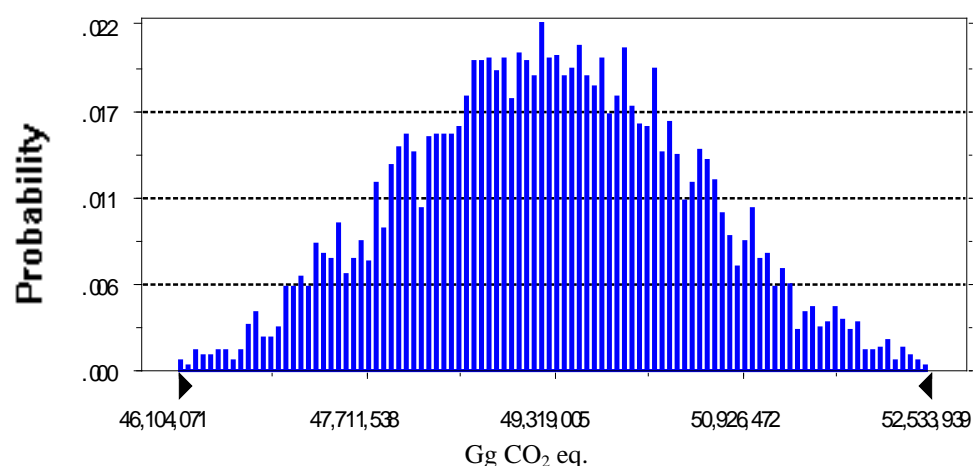

Figure A1.2 Probability density function resulting from Montecarlo analysis for CO₂ emissions from stationary combustion of solid fuels, year 2009

Energy: CO₂ from stationary combustion gaseous fuels

Montecarlo analysis has been carried out for the CO₂ emissions from stationary combustion of gaseous fuels, for the reporting year 2009. In Table A1.18 a description of the main statistics resulting from the Montecarlo analysis is shown.

Table A1.18 Statistics of the Montecarlo analysis for CO₂ emissions from stationary combustion of gaseous fuels, year 2009

	Value
Trials	5000
Mean	149,122,449
Median	149,184,196
Standard Deviation	4,355,657
Range Minimum	133,814,642
Range Maximum	165,672,245
Uncertainty (%)	5.84

The probability density function resulting from the Montecarlo assessment is shown in Figure A1.3.

5,000 Trials

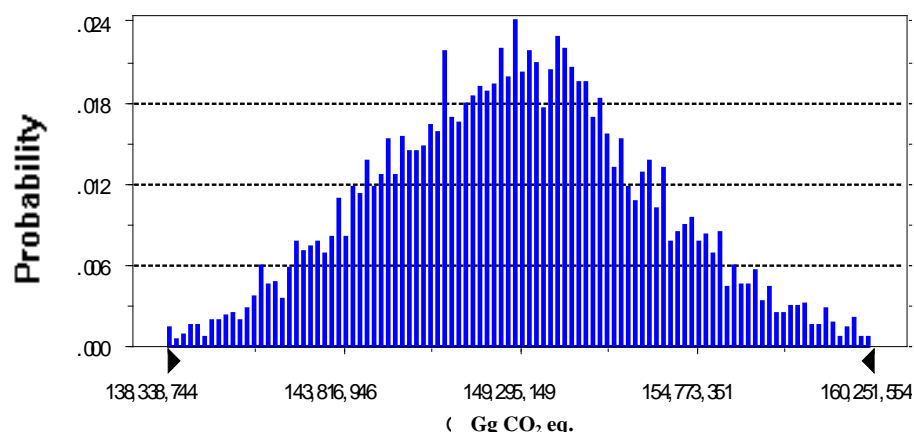

Figure A1.3 Probability density function resulting from Montecarlo analysis for CO₂ emissions from stationary combustion of gaseous fuels, year 2009

Energy: CO₂, CH₄ and N₂O Mobile combustion: Road Vehicles

Uncertainty of road transport emissions, at national level, has been assessed in the framework of study⁸² “Uncertainty estimates and guidance for road transport emission calculations” performed by EMISIA⁸³ on behalf of the Joint Research Centre. The uncertainty has been assessed on the basis of 2005 input parameters of the COPERT 4 model (v. 7.0). In Table A1.19 a description of the statistics resulting for Mobile combustion: Road Vehicles is shown.

Table A1.19 Statistics of the Montecarlo analysis for GHG emissions from Mobile combustion: Road Vehicles, year 2005

	CO ₂	CH ₄	N ₂ O
Mean	110,735	19	614
Median	110,622	18	608
Standard Deviation	4,079	7	59
Variation (%)	4	34	10
Uncertainty (%)	7.37	77.78	19.41

The probability density functions, for CO₂, CH₄ and N₂O emissions from mobile combustion, resulting from the Montecarlo assessment is shown in Figure A1.4.

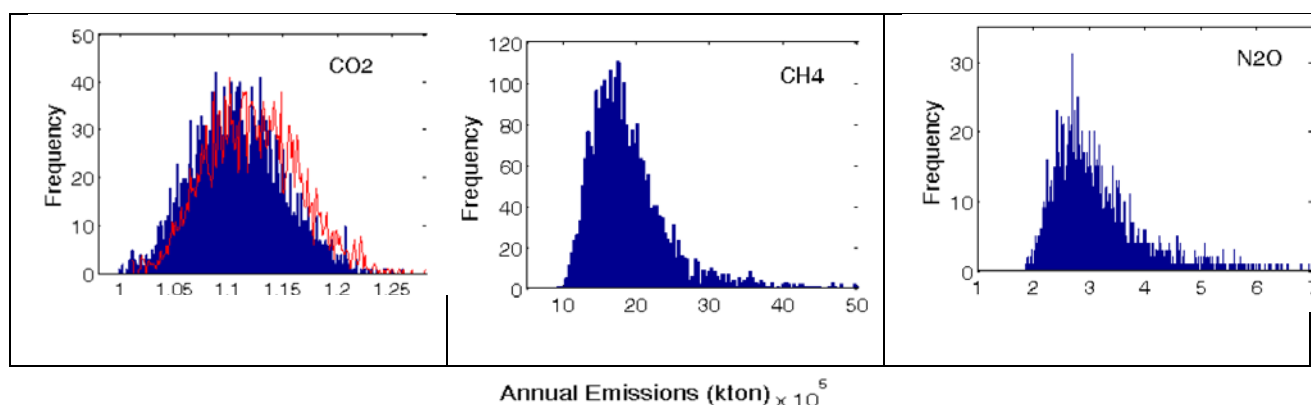

Figure A1.4 Probability density function resulting from Montecarlo analysis for CO₂, CH₄ and N₂O emissions from Mobile combustion: Road Vehicles, year 2005 (Kouridis et al., 2010)

Industrial Processes: CO₂ from Cement production

Montecarlo analysis has been carried out for the CO₂ emissions from cement production, for the reporting year 2009. In Table A1.20 a description of the statistics resulting from the Montecarlo analysis is shown.

Table A1.20 Statistics of the Montecarlo analysis for CO₂ emissions from cement production, year 2009

	<u>Value</u>
Trials	5000
Mean	13,447,765
Median	13,452,009
Standard Deviation	670,995
Range Minimum	11,167,723
Range Maximum	16,119,133
Uncertainty (%)	9.98

⁸² Kouridis C., Gkatzoflias D., Kioutsioukis I., Ntziachristos L., Pastorello P., Dilara P., 2010 .Uncertainty Estimates and Guidance for Road Transport Emission Calculations, Joint Research Centre 2010; URL: <http://www.emisia.com/docs/COPERT%20uncertainty.pdf>

⁸³ EMISIA: www.emisia.com

The probability density function resulting from the Montecarlo assessment is shown in Figure A1.5.

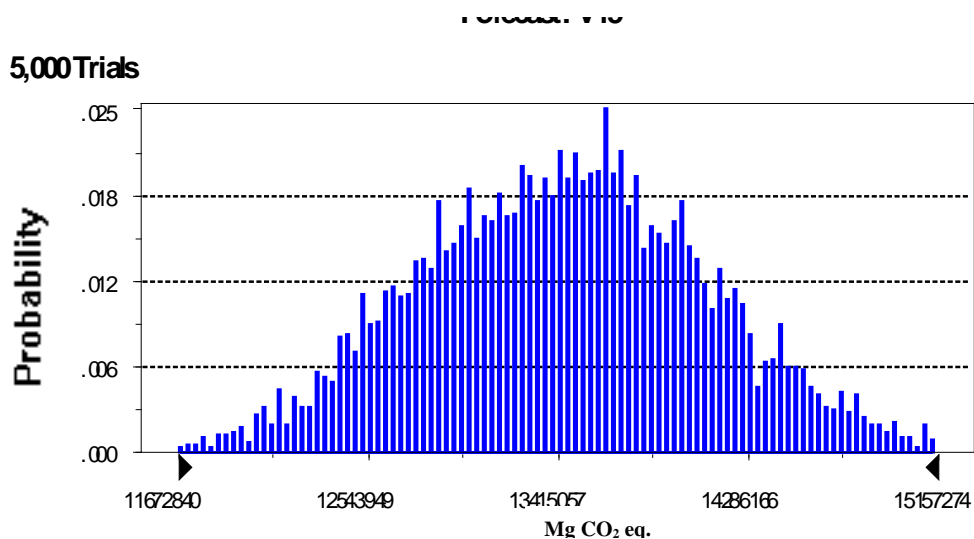

Figure A1.5 Probability density function resulting from Montecarlo analysis for CO₂ emissions from cement production, year 2009

Energy: CH₄ Fugitive emissions from Oil and Gas Operations

Montecarlo analysis has been carried out for CH₄ fugitive emissions from oil and gas operations, for the reporting year 2009. In Table A1.21 a description of the statistics resulting from the Montecarlo analysis is shown.

Table A1.21 Statistics of the Montecarlo analysis for CH₄ from fugitive emissions, year 2009

	Value
Trials	5000
Mean	4904
Median	4903
Standard Deviation	427
Range Minimum	3027
Range Maximum	6532
Uncertainty (%)	17.40

The probability density function resulting from the Montecarlo assessment is shown in Figure A1.6.

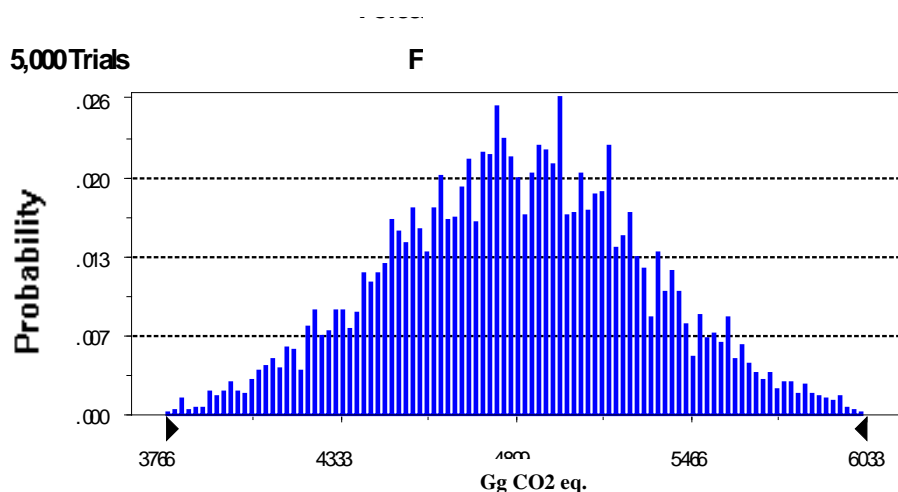

Figure A1.6 Probability density function resulting from Montecarlo analysis for CH₄ from fugitive emissions, year 2009

Agriculture: CH₄ Enteric Fermentation in Domestic Livestock

Montecarlo analysis has been carried out for the CH₄ emissions from enteric fermentation in domestic livestock, for the reporting year 2009. In Table A1.22 a description of the statistics resulting from the Montecarlo analysis is shown.

Table A1.22 Statistics of the Montecarlo analysis for CH₄ emissions from enteric fermentation, year 2009

	<u>Value</u>
Trials	5000
Mean	519,226
Median	512,480
Standard Deviation	71,264
Range Minimum	340,639
Range Maximum	869,092
Uncertainty (%)	-21.8; +31.7

The probability density function resulting from the Montecarlo assessment is shown in Figure A1.7.

5,000 Trials

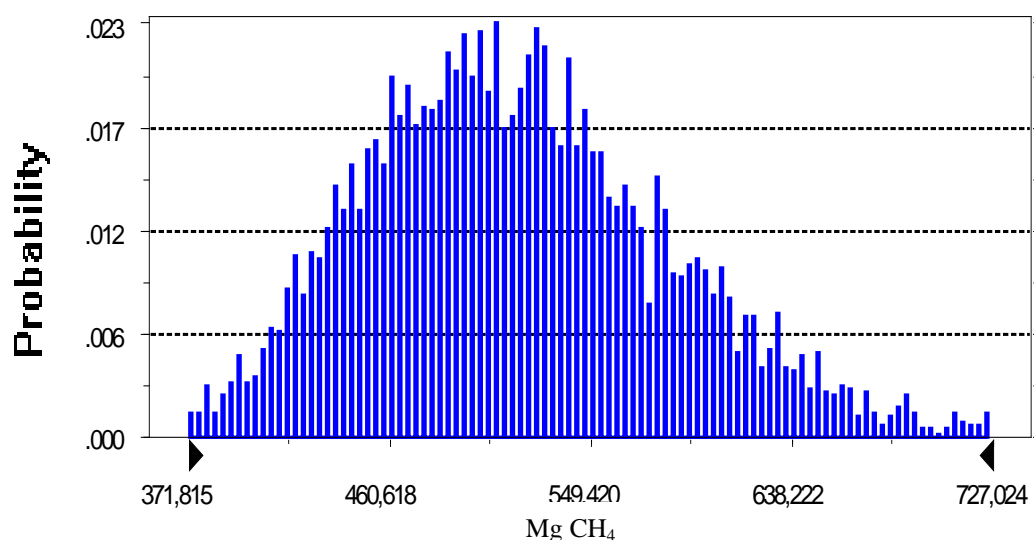

Figure A1.7 Probability density function resulting from Montecarlo analysis for CH₄ emissions from enteric fermentation, year 2009

Agriculture: Direct N₂O Agriculture soils

Montecarlo analysis has been carried out for the Direct N₂O emissions from Agriculture soils, for the reporting year 2010. In Table A1.23 a description of the statistics resulting from the Montecarlo analysis is shown.

Table A1.23 Statistics of the Montecarlo analysis for Direct N₂O Agriculture soils emissions, year 2010

	<u>Value</u>
Trials	10000
Mean	23.24
Median	23.08
Standard Deviation	2.48
Range Minimum	16.85
Range Maximum	33.43
Uncertainty (%)	21.34

The probability density function resulting from the Montecarlo assessment is shown in Figure A1.8.

10.000 Trials

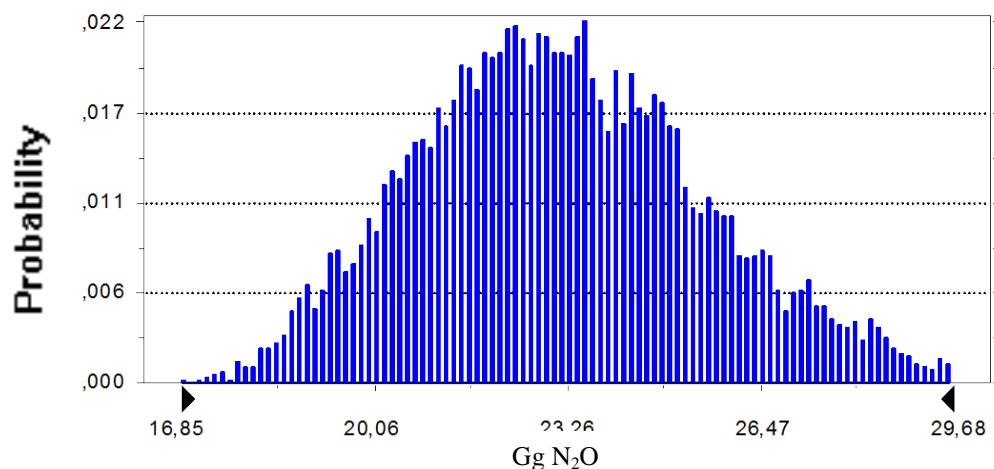

Figure A1.8 Probability density function resulting from Montecarlo analysis for Direct N₂O Agriculture soils emissions, year 2010

Agriculture: Indirect N₂O from Nitrogen used in agriculture

Montecarlo analysis has been carried out for the indirect N₂O emission from nitrogen used in agriculture, for the reporting year 2010. In Table A1.24 a description of the statistics resulting from the Montecarlo analysis is shown.

Table A1.24 Statistics of the Montecarlo analysis for indirect N₂O emissions from nitrogen used in agriculture, year 2010

	Value
Trials	10000
Mean	20.58
Median	20.47
Standard Deviation	2.23
Range Minimum	13.53
Range Maximum	29.42
Uncertainty (%)	21.67

The probability density function resulting from the Montecarlo assessment is shown in Figure A1.9.

10000 Trials

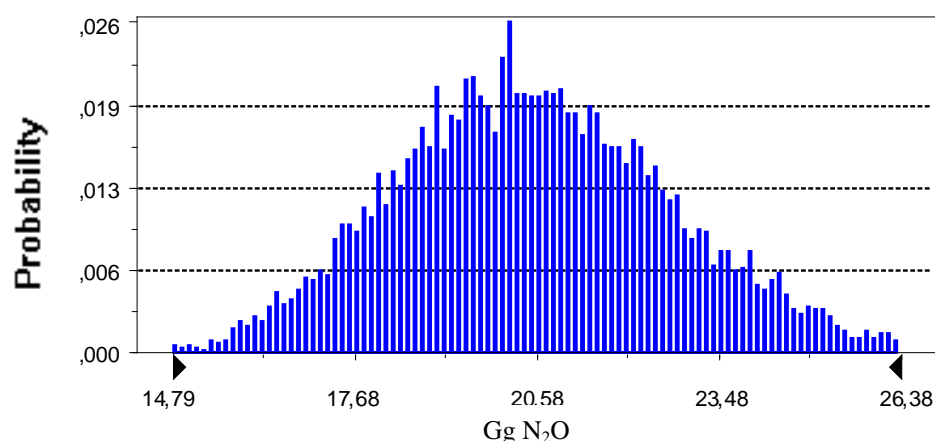

Figure A1.9 Probability density function resulting from Montecarlo analysis for indirect N₂O emissions from nitrogen used in agriculture, year 2010

Agriculture: N₂O manure management

Montecarlo analysis has been carried out for N₂O emissions from manure management, for the reporting year 2010. In Table A1.25 a description of the statistics resulting from the Montecarlo analysis is shown.

Table A1.25 Statistics of the Montecarlo analysis for N₂O emissions from Manure management, year 2010

	<u>Value</u>
Trials	10000
Mean	11.9438
Median	11.9284
Standard Deviation	0.6087
Range Minimum	9.5877
Range Maximum	14.6361
Uncertainty (%)	10.19

The probability density function resulting from the Montecarlo assessment is shown in Figure A1.10.

10000 Trials

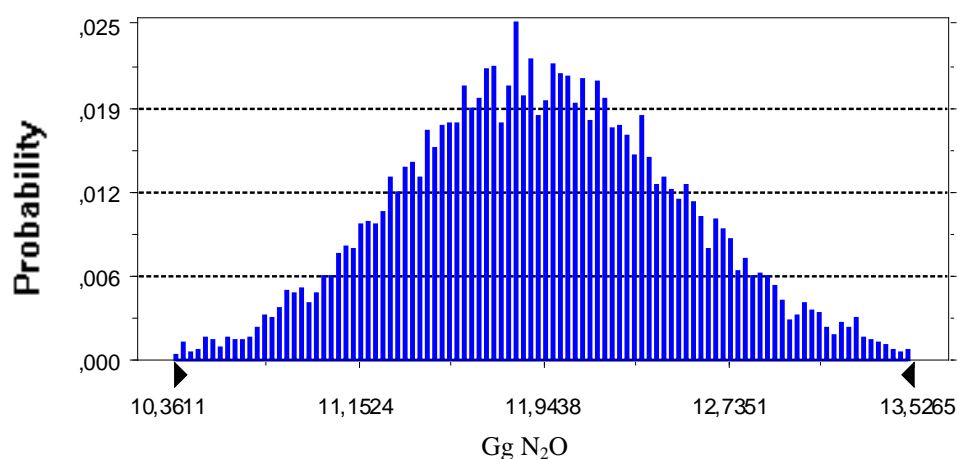

Figure A1.10 Probability density function resulting from Montecarlo analysis for N₂O emissions from Manure management, year 2010

Agriculture: CH₄ manure management

Montecarlo analysis has been carried out for the CH₄ emissions from manure management, for the reporting year 2010. In Table A1.26 a description of the statistics resulting from the Montecarlo analysis is shown.

Table A1.26 Statistics of the Montecarlo analysis for CH₄ emissions from enteric fermentation, year 2010

	<u>Value</u>
Trials	10000
Mean	121.44
Median	120.93
Standard Deviation	13.94
Range Minimum	78.05
Range Maximum	180.80
Uncertainty (%)	22.96

The probability density function resulting from the Montecarlo assessment is shown in Figure A1.11.

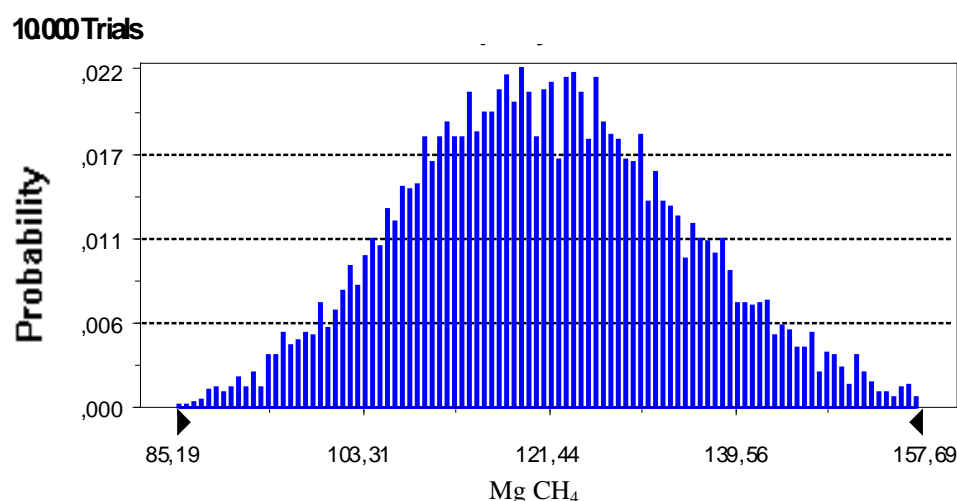

Figure A1.11 Probability density function resulting from Montecarlo analysis for CH₄ emissions from enteric fermentation, year 2010

LULUCF: CO₂ Forest Land remaining Forest Land

Montecarlo analysis has been carried out for the CO₂ emissions and removals from *Forest Land remaining Forest Land*, considering the different reporting pools (*aboveground*, *belowground*, *litter*, *deadwood* and *soils*), and the subcategories stands, coppices and rupicolous and riparian forests for the reporting year 2009. In Table A1.27 a description of the statistics resulting from the Montecarlo analysis is shown.

Table A1.27 Statistics of the Montecarlo analysis for CO₂ emissions and removals from Forest Land remaining Forest Land, year 2009

	<i>aboveground</i>	<i>belowground</i>	<i>litter</i>	Value <i>deadwood</i>	<i>soils</i>	total
Trials	10000	10000	10000	10000	10000	10000
Mean	433	75	31	64	493	1,097
Median	431	75	31	64	494	1,098
Standard Deviation	82	14	12	12	122	236
Range Minimum	152	24	-16	24	2	197
Range Maximum	822	129	79	117	947	2,063
Uncertainty (%)	37.86	37.18	79.40	36.87	49.33	42.93

In Table A1.28 the results of the uncertainty assessment for the different subcategories are reported, related to the year 2009.

Table A1.28 Uncertainties assessed for the different subcategories, year 2009

	<i>aboveground</i>	<i>belowground</i>	<i>litter</i>	<i>deadwood</i>	<i>soils</i>	total
stands	40.78	39.93	88.16	39.32	44.65	41.91
coppices	53.81	54.99	74.81	53.47	67.35	59.51
rupicolous and riparian forests	56.53	61.49	79.66	56.91	58.52	55.03
total	37.86	37.18	79.40	36.87	49.33	42.93

The probability density function resulting from the Montecarlo assessment is shown in Figure A1.12.

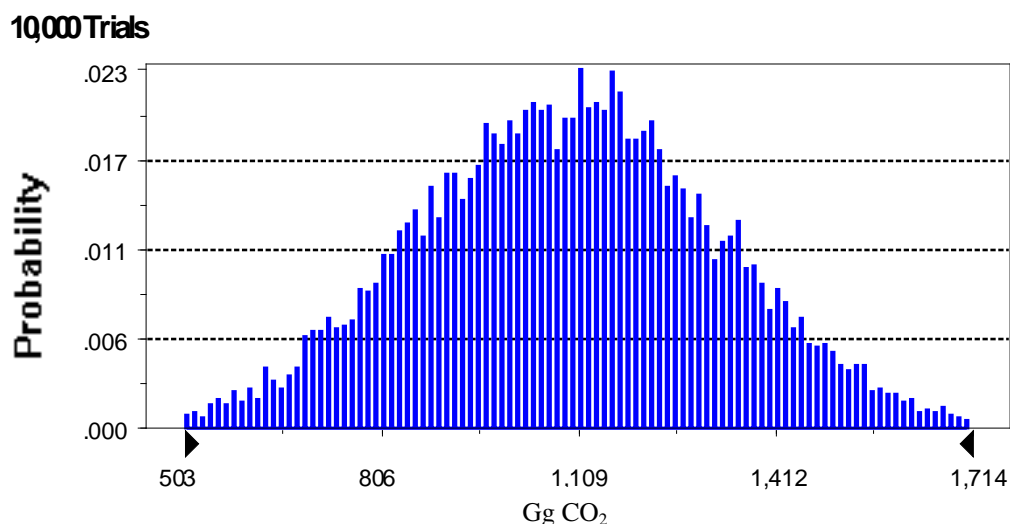

Figure A1.12 Probability density function resulting from Montecarlo analysis for the CO₂ emissions and removals from Forest Land remaining Forest Land category, year 2009

In Table A.1.29 the outcomes of the Approach 1 (error propagation) and Approach 2 (Montecarlo analysis) are shown, for the reporting pools. A general reduction in the uncertainty estimates has to be noted by comparing Montecarlo analysis results with the Approach 1 outcomes.

Table A1.29 Comparison between uncertainty assessment with Approach 1 and Approach 2

	Approach 1	Approach 2 (Montecarlo analysis)
	%	%
aboveground	42.68	37.86
belowground	42.68	37.18
litter	52.17	79.40
deadwood	101.62	36.80
soils	113.00	49.33
total	67.98	42.93

LULUCF: CO₂ Land converting to Forest Land

For *Land converting to Forest Land* category, **Approach 2** has been carried out taking into account the different reporting pools (aboveground, belowground, litter, deadwood and soils), for the year 2009. In Table A1.30 a description of the statistics resulting from the Montecarlo analysis is shown.

Table A1.30 Statistics of the Montecarlo analysis for Land converting to Forest Land, year 2009

	Value					
	<i>aboveground</i>	<i>belowground</i>	<i>litter</i>	<i>deadwood</i>	<i>soils</i>	total
Trials	10000	10000	10000	10000	10000	10000
Mean	6	1	0.43	0.83	13.64	22
Median	6	1	0.40	0.82	12.25	20
Standard Deviation	2	0	0.25	0.34	18.63	18
Range Minimum	-1	0	-0.01	-0.18	-48.94	-37
Range Maximum	15	2	1.74	2.21	108.58	108
Uncertainty (%)	-72.6; 85.8	-72.5; 86.2	-91.3; 153.1	-72.5; 84.8	-257.2; 342.8	-147.6; 192.3

The probability function resulting from the Montecarlo assessment is shown in Figure A1.13.

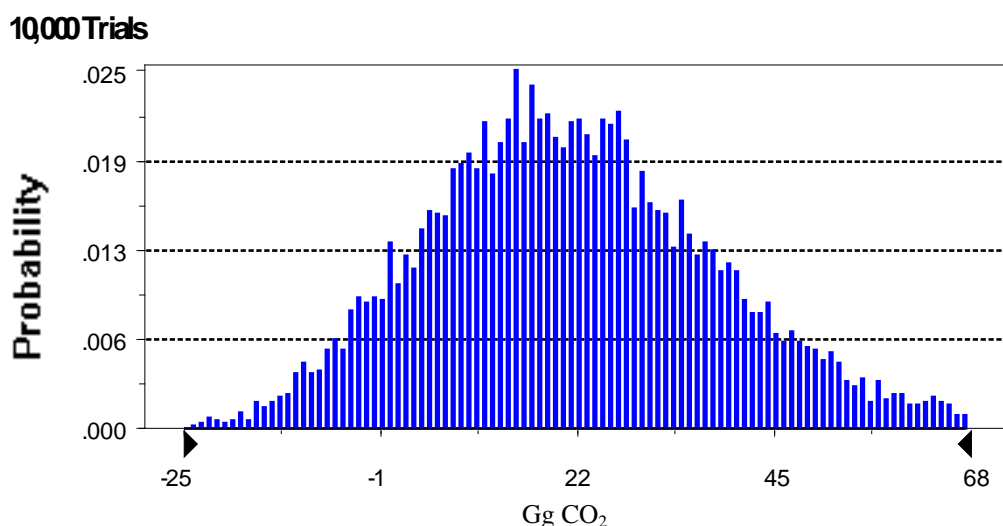

Figure A1.13 Probability density function resulting from Montecarlo analysis for the Land converting to Forest Land, year 2009

LULUCF: CO₂ Cropland remaining Cropland

For CO₂ emissions and removals from Cropland remaining Cropland, Approach 2 has been carried out taking into account the reporting subcategories (*woody crops, plantations, CO₂ emissions from organic soils, CO₂ emissions from lime application*), for the year 2009. In Table A1.31 a description of the statistics resulting from the Montecarlo analysis is shown.

Table A1.31 Statistics of the Montecarlo analysis for CO₂ emissions and removals from Cropland remaining Cropland, year 2009

	Value				
	<i>woody crops</i>	<i>plantations</i>	<i>CO₂ emissions from organic soils</i>	<i>CO₂ emissions from lime application</i>	total
Trials	10000	10000	10000	10000	10000
Mean	3,017	-3.58	-90.26	-4.58	2,919
Median	2,662	-35.06	-81.65	-4.50	2,568
Standard Deviation	2,090	369.65	41.40	1.20	2,124
Range Minimum	-1,403	-1,595	-427.49	-10.59	-1913
Range Maximum	18,326	1739	409.17	-0.97	18,865
Uncertainty (%)	-100.2; 199.4	-2173; 2454	-136.4; 57.3	-58.5; 46.4	-108.5; 210.2

The probability density function resulting from the Montecarlo assessment is shown in Figure A1.14.

10,000 Trials

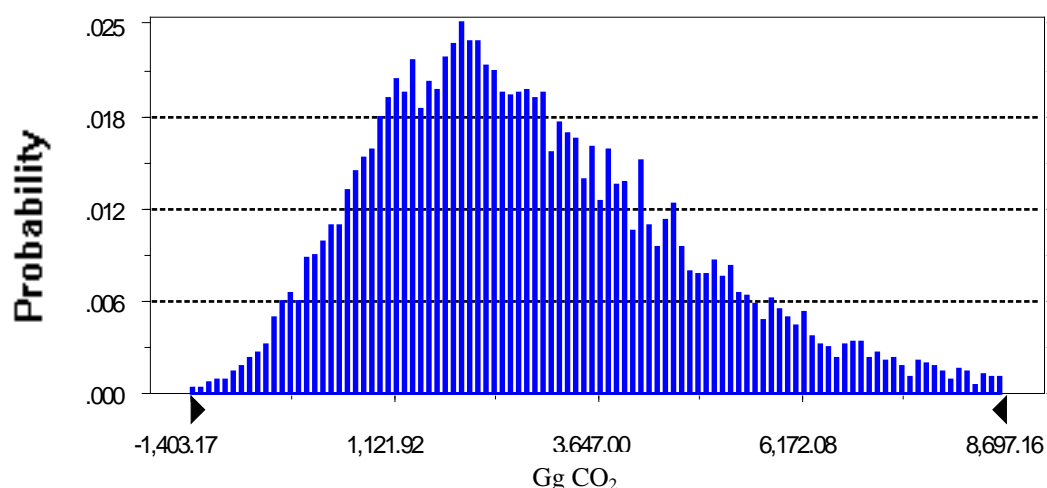

Figure A1.14 Probability density function resulting from Monte Carlo analysis for the CO₂ emissions and removals from Cropland remaining Cropland, year 2009

LULUCF: CO₂ Land converting to Cropland

For CO₂ emissions and removals from Land converting to Cropland, **Approach 2** has been carried out taking into account the *living biomass* and *soils* carbon pools, for the year 2009. In Table A1.32 a description of the statistics resulting from the Monte Carlo analysis is shown.

Table A1.32 Statistics of the Monte Carlo analysis for CO₂ emissions and removals from *Land converting to Cropland*, year 2009

	Value		
	<i>Living biomass</i>	<i>Soils</i>	total
Trials	5000	5000	5000
Mean	7	-112	-105
Median	4	-85	-79
Standard Deviation	11	119	118
Range Minimum	-7	-1,169	-1,097
Range Maximum	149	414	410
Uncertainty (%)	-150.7; 821.7	-384.1; 160.3	-408.2; 178.5

The probability density function resulting from the Monte Carlo assessment is shown in Figure A1.15.

5,000 Trials

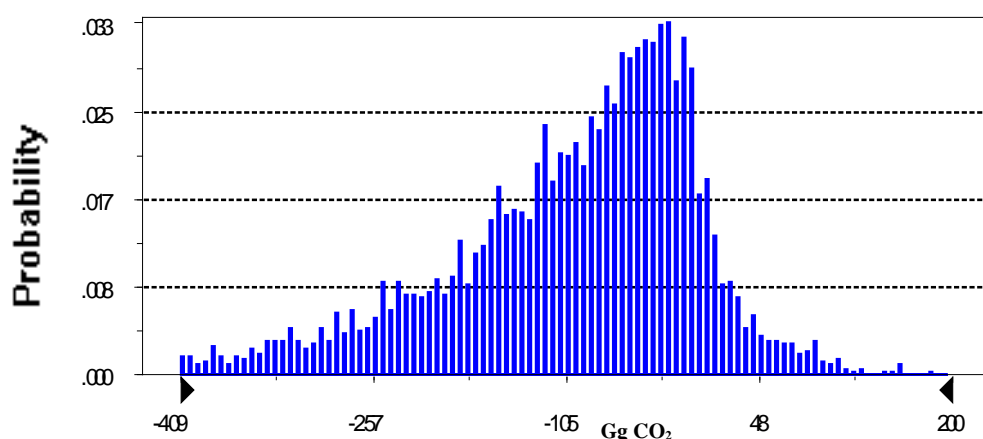

Figure A1.15 Probability density function resulting from Monte Carlo analysis for CO₂ emissions and removals from Land converting to Cropland, year 2009

LULUCF: CO₂ Grassland remaining Grassland

For CO₂ emissions and removals from Grassland remaining grassland, **Approach 2 has been carried out taking into account** the different carbon pools, for the year 2009. In Table A1.33 a description of the statistics resulting from the Montecarlo analysis is shown.

Table A1.33 Statistics of the Montecarlo analysis for CO₂ emissions and removals from Grassland remaining Grassland, year 2009

	<i>aboveground</i>	<i>belowground</i>	<i>litter</i>	<i>Value</i> <i>deadwood</i>	<i>soils</i>	total
Trials	10000	10000	10000	10000	10000	10000
Mean	26.59	11.05	9.66	3.63	82.86	133.79
Median	25.72	10.61	9.65	3.52	82.25	132.04
Standard Deviation	10.63	5.34	3.45	1.47	30.48	48.08
Range Minimum	-4.54	-3.88	-3.19	-0.69	-8.88	-9.27
Range Maximum	81.63	37.31	23.31	11.27	204.58	354.91
Uncertainty (%)	-68.6; 94.6	-82.6; 114.5	-70.4; 70.5	-69.9; 95.4	-70.6; 74.3	-67.7; 75.0

The probability density function resulting from the Montecarlo assessment is shown in Figure A1.16.

10,000 Trials

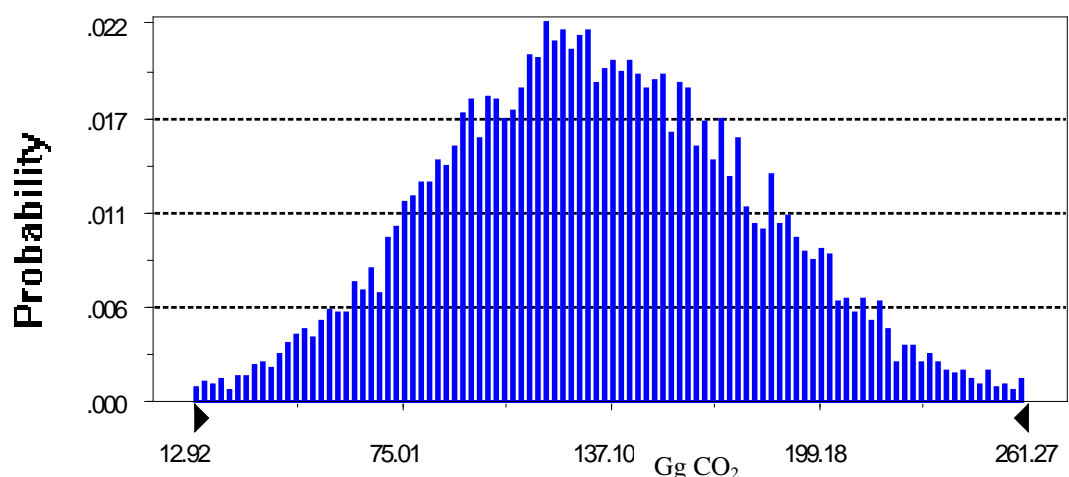

Figure A1.16 Probability density function resulting from Montecarlo analysis for CO₂ emissions and removals from Grassland remaining Grassland, year 2009

LULUCF: CO₂ Land converting to Grassland

For CO₂ emissions and removals from Land converting to Grassland, **Approach 2 has been carried out taking into account** the *living biomass* and *soils* carbon pools, for the year 2009. In Table A1.34 a description of the statistics resulting from the Montecarlo analysis is shown.

Table A1.34 Statistics of the Montecarlo analysis for CO₂ emissions and removals from Land converting to Grassland, year 2009

	<i>Value</i>		
	<i>Living biomass</i>	<i>Soils</i>	total
Trials	5000	5000	5000
Mean	-371.6	4,006	3,635
Median	-304.7	3,650	3,283
Standard Deviation	462.0	2,654	2,623
Range Minimum	-5,426	4,813	-6,794
Range Maximum	1,640	20,503	19,126
Uncertainty (%)	-383.8; 222.9	-106.1; 179.8	-119.3; 194.5

The probability density function resulting from the Montecarlo assessment is shown in Figure A1.17.

5,000 Trials

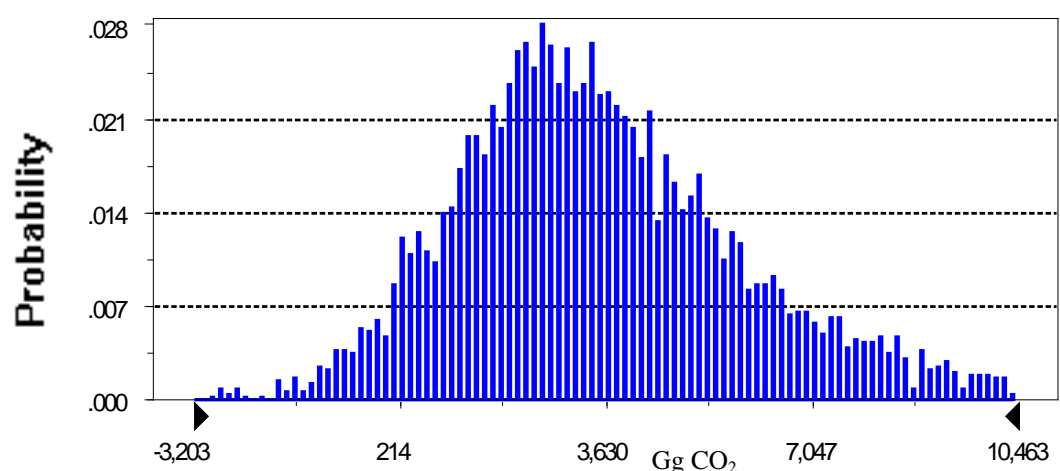

Figure A1.17 Probability density function resulting from Montecarlo analysis for the CO₂ emissions and removals from Land converting to Grassland, year 2009

LULUCF: CO₂ Land converting to Settlements

For CO₂ emissions from Land converting to Settlements, **Approach 2** has been carried out taking into account the reporting subcategories (*annual crops converting to Settlements*, *woody crops converting to Settlements*, *Grassland converting to Settlement*, *Forest land converting to Settlements*), for the year 2009. In Table A1.35 a description of the statistics resulting from the Montecarlo analysis is shown.

Table A1.35 Statistics of the Montecarlo analysis for CO₂ emissions from Land converting to Settlements, year 2009

	Value				total
	<i>Annual crops to SL</i>	<i>woody crops to SL</i>	<i>Grassland to SL</i>	<i>Forest land to SL</i>	
Trials	10000	10000	10000	10000	10000
Mean	-450.9	-377.7	-274.7	-100.4	-4,428.4
Median	-362.8	-312.3	-240.7	-100.7	-4,116.9
Standard Deviation	323.9	262.3	175.8	23.68	1,693.4
Range Minimum	-3,739.5	-4,229.4	-2,423.8	-283.7	-18,736.0
Range Maximum	-22.0	-29.5	-2.3	-40.3	-1.073.8
Uncertainty (%)	-262.1; 72.0	-238.1; 70.8	-193.5; 82.9	-56.0; 35.1	-100.3; 49.2

In Table A1.36 the results of the uncertainty assessment for the different subcategories are reported, related to the year 2009.

Table A1.36 Uncertainties assessed for the different subcategories, year 2009

	living biomass %	dead organic matter %	Soils %	Total %
<i>annual crops to SL</i>	-300.9; 75.5	-	-267.1; 72.0	-262.1; 72.0
<i>woody crops to SL</i>	-288.8; 74.3	-	-235.5; 70.5	-238.1; 70.8
Cropland to SL	-288.8; 67.0	-	-187.0; 62.5	-193.5; 82.9
Grassland to SL	-	-	-193.5; 82.9	-193.5; 82.9
Forest land to SL	-115.9; 54.3	-56.9; 51.3	68.2; 40.0	-56.0; 35.1
Land to SL	-	-	-	-100.3; 49.2

The probability density function resulting from the Montecarlo assessment is shown in Figure A1.18.

10,000 Trials

F

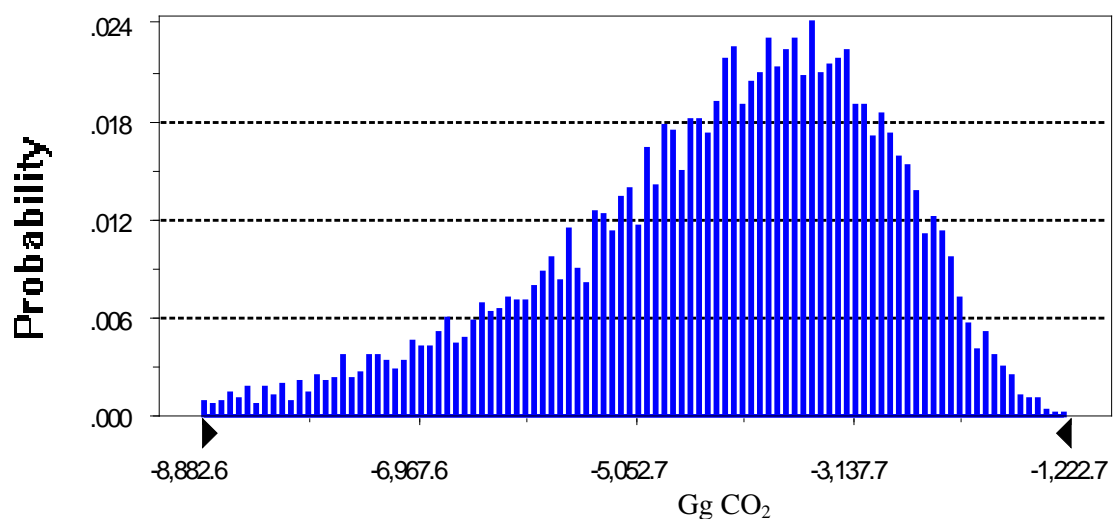

Figure A1.18 Probability density function resulting from Montecarlo analysis for the CO₂ emissions from Land converting to Settlements, year 2009

Waste: CH₄ from Solid waste Disposal Sites

Montecarlo analysis has been carried out for the CH₄ emissions from Solid waste disposal sites, for the reporting year 2009. In Table A1.37 a description of the statistics resulting from the Montecarlo analysis is shown.

Table A1.37 Statistics of the Montecarlo analysis for Solis waste disposal on land category, year 2009

	Value
Trials	5000
Mean	595,157
Median	595,893
Standard Deviation	37,423
Range Minimum	469,077
Range Maximum	728,751
Uncertainty (%)	12.58

The probability density function resulting from the Montecarlo assessment is shown in Figure A1.19.

5,000 Trials

F

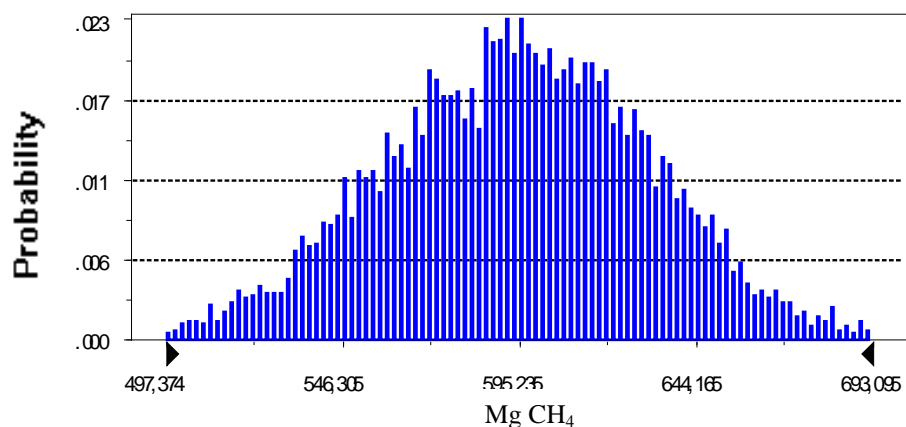

Figure A1.19 Probability density function resulting from Montecarlo analysis for the Solid waste disposal on land category, year 2009

ANNEX 2: ENERGY CONSUMPTION FOR POWER GENERATION

A2.1 Source category description

The main source of data on fuel consumption for electricity production is the annual report “Statistical data on electricity production and power plants in Italy” (“Dati statistici sugli impianti e la produzione di energia elettrica in Italia”), edited from 1999 by the Italian Independent System Operator (TERNA), a public company that runs the high voltage transmission grid. For the period 1990-1998 the same data were published by ENEL (ENEL, several years), former monopolist of electricity distribution. The time series is available since 1963. In these publications, consumptions of all power plants are reported, either public or privately owned.

Detailed data are collected at plant level, on monthly basis. They include electricity production and estimation of physical quantities of fuels and the related energy content; for the largest installations, the energy content is based on laboratory tests. Up to 1999, the fuel consumption was reported at a very detailed level, 17 different fuels, allowing a quite precise estimation of the carbon content. From 2000 onward, the published data aggregate all fuels in five groups that do not allow for a precise evaluation of the carbon content. In Table A2.1, the time series of fuel consumptions for power sector production is reported.

Table A2.1 Time series of power sector production by fuel, Gg or Mm³

	1990	1995	2000	2005	2010	2011	2012	2013	2014
national coal	58	-	Solids	Solids	Solids	Solids	Solids	Solids	Solids
imported coal	10,724	8,216	9,633	16,253	14,998	16,614	17,965	16,714	16,099
lignite	1,501	380							
Natural gas, m ³	9,731	11,277	22,334	30,544	29,630	27,857	25,005	20,371	17,677
BOF(steel converter) gas, m ³	509	633	Coal	Coal	Coal	Coal	Coal	Coal	Coal
Blast furnace gas, m ³	6,804	6,428	Gases	Gases	Gases	Gases	Gases	Gases	Gases
Coke gas, m ³	693	540	8,690	12,104	8,822	10,016	8,029	5,933	6,093
Light distillate	5	6	oil products	oil products	oil products	oil products	oil products	oil products	oil products
Diesel oil	303	184							
Heavy fuel oil	21,798	25,355	19,352	7,941	2,152	1,802	1,640	1,102	1,069
Refinery gas	211	378							
Petroleum coke	186	189							
Orimulsion	-	-							
Gases from chemical processes	444	803	Others	Others	Others	Others	Others	Others	Others
Tar	2	-		Mm ³ = 978	Mm ³ = 1,501	Mm ³ = 1,673	Mm ³ = 2,172	Mm ³ = 3,391	Mm ³ = 3,627
Heat recovered from Pyrite	146	3		Gg= 15,460	Gg= 18,160	Gg= 18,387	Gg= 18,535	Gg= 16,821	Gg= 16,960
Other fuels	344	697	5,153						

Source: TERNA, several years

Figures reported in the table show that natural gas has substituted oil products, from 1990 to 2014, becoming the main fuel for electricity production while coal consumption has increased in the last years as compared to 1990.

For the purpose of calculating GHG emissions, a detailed list of 25 fuels was delivered to ISPRA by TERNA for the years from 2000 to 2007. From 2008 the list of the fuels used to estimate emissions was expanded by TERNA, up to 40 different types in 2012. The list includes different variety of renewable sources according to their composition and origin, useful to estimate the percentage of renewable sources for electricity generation and to comply with national regulations of waste derived fuels. A list of different quantities of fuel oils used according to the sulphur content was also added. Energy data of previous years have not changed (see previous reports).

The detailed information is confidential and only the output of the simulation model applied to calculate emissions for the year 2014, at an aggregated level, is reported in Table A2.2. The consumption of municipal solid waste (MSW) / industrial wastes is separated from the biomass consumption, and reported under other fuels, since the use of this fuel for electricity generation is expanding and EFs are different.

It has to be underlined that fuels used to cogenerate heat and electricity in some power plants are not included in TERNA data, where only the fuel used for electricity production is reported.

At national level, other statistics on the fuel used for electricity production exist, the most remarkable being the National Energy Balance (BEN), published annually (MSE, several years) and those published by Unione Petrolifera, the Oil companies association (UP, several years). In the past, also the association of the industrial electricity producers (UNAPACE, several years) up to the year 1998, and ENI, the former national oil company up to the year 2000, published production data with the associated fuel consumptions (ENI, several years).

A2.2 Methodological issues

Both BEN and TERNA publications could be used for the inventory preparation, as they are part of the national statistical system and published regularly. The preference, up to date, for TERNA data arises from the following reasons:

- BEN data are prepared on the basis of TERNA reports to IEA, so both data sets come from the same source;
- before publication in the BEN, TERNA data are revised to be adapted to the reporting methodology: balance is done on the energy content of fuels and the physical quantities of fuels are converted to energy using standard conversion factors; so the total energy content of the fuels is the “right” information extracted from the TERNA reports and the physical quantities are changed to avoid discrepancies; the resulting information cannot be cross checked with detailed plant data (point source evaluation) based on the physical quantities;
- the used fuel types are much more detailed in TERNA database, 40 fuels as above mentioned, whereas in BEN all fuels are added up (using energy content) and reported together in 12 categories: emission factors for certain fuels (coal gases or refinery by-products) are quite different and essential information is lost with this process;
- finally, the two data sets usually differ, even considering the total energy values of fuels or the produced electricity, there are always small differences, usually less than 1%, that increase the already sizable discrepancy between the reference approach and the detailed approach; the BEN adjust the physical quantities according to fixed low heating values and this process combined with the reduction of fuel types adds rounding errors and this may cause the small difference between the production of electricity of the two sources, -0.4% in 2014. The difference in the energy consumption value is equal to -0.4%.

Table A2.2 reports the differences between the national energy balance and TERNA data for 2014. For the other years, differences are explained in previous NIR reports. In Table A2.2, annual data from different sources are reported: detailed data reported by TERNA are compared with data available in the national energy balance.

For each source, three types of data are presented: electricity production, physical quantities of fuel consumptions and amount of energy used.

Table A2.2 Energy consumption for electricity production, year 2014

Fuels	TERNA			BEN		
	GWe, gross	Gg / Mm ³	Pj	GWe, gross	Gg / Mm ³	Pj
Coal	43,454.6	16,099	404.5	43,452.1	15,471	404.6
Coke oven gas	805.8	399	7.4	770.9	412	7.3
Blast furnace gas	2,291.8	5,680	21.0	2,293.0	5,580	21.0
Oxi converter gas	6.8	13	0.3	0.0		0.0
Total derived gases	3,104.4	6,092	28.7	3,064.0	5,992	28.3
Coal	46,559.0		433.3	46,516.0		432.9
Light distillates	10.8	2	0.08	24.4	4	0.2
Light fuel oil	489.6	114	4.8	474.4	111	4.7
Fuel oil - high sulfur content	2,480.6	621	25.5	7,829.1	1,343	55.1
Fuel oil - low sulfur content	0.0		0.0	3,361.6	576	23.6
Refinery gas	1,589.7	242	11.4	1,576.7	226	11.3
Petroleum coke	193.9	90	3.1	193.0	90	3.1
Oriemulsion	0.0	0	0.0			
<i>total fuel oil</i>	<i>4,764.3</i>		<i>45.1</i>	<i>13,459.3</i>	<i>2,350</i>	<i>98.1</i>
Gas from chemical proc.	555.6	378	4.0	1,457.0	1,202	12.6
Heavy residuals/ tar	8,693.2	6,333	53.0			
Others	85.0		0.8			
<i>total residual</i>	<i>9,334.8</i>		<i>57.0</i>	<i>1,457.0</i>		<i>12.6</i>
Oil+residuals	14,099.1		102.0	14,916.3		110.6
Natural gas	93,637.3	17,677	613.0	93,634.5	17,885	612.9
Biofuels	4,340.7	922	33.8			33.8
Biogas	8,198.5	3,597	69.8			69.8
Biomass	3,749.8	3,771	56.7	3,751.4	5,363	55.8
Municipal waste	4,925.6	5,557	66.1	4,814.0	6,192	64.8
Grand total	175,510		1,374.7	176,171		1,380.8
TERNA /BEN differences				-0.4%		-0.4%

Source: ISPRA elaborations

The other two statistical publications quoted before, UP (UP, several years) and ENI (ENI, several years), have direct access to fuel consumption data from the associated companies, but both rely on TERNA data for the complete picture. Data from those two sources are used for cross checking and estimation of point source emissions.

To estimate CO₂ emissions, and also N₂O and CH₄ emissions, a rather complex calculation sheet is used (APAT, 2003). The data sheet summarizes all plants existing in Italy divided by technology, about 60 typologies, and type of fuel used; the calculation sheet can be considered a model of the national power system. The main scope of the model is to estimate the emissions of pollutants different from CO₂ that are technology dependent. For each year, a run estimates the fuel consumed by each plant type, the pollutant emissions and GHG emissions.

The model has many possible outputs; some of which are built up in such a way to reproduce the data available from statistical source. The model is revised every year to mirror the changes occurred in the power plants. Moreover, the model is also able to estimate the energy/emissions data related to the electricity produced and used on site by the main industrial producers. Those data are reported in the other energy industries, Tables 1.A.1.b and 1.A.1.c of the CRF, and in the industrial sector section, Table 1.A.2 of the CRF.

The following Table A2.3 shows an intermediate step of the process, with all energy and emissions summarized by fuel and split in two main categories of producers: public services and industrial producers for the year 2014. Since 1998, expansion of industrial cogeneration of electricity and split of national monopoly has transformed many industrial producers into “independent producers”, regularly supplying the national grid. So part of the energy/emissions of the industrial producers are added to Table 1.A.1.a of the CRF, according to the best information available.

Table A2.3 Power sector, Energy/CO₂ emissions in CRF format, year 2014

	TJ	C, Gg	CO₂, Gg
For Table 1.A.1, a. Public Electricity and Heat Production			
Liquid fuels	64,531	1,467	5,374
Solid fuels	401,927	10,325	37,832
Natural gas	490,048	7,622	27,927
Refinery gases	6,653	81	298
Coal gases	12,405	667	2,444
Biomass	189,920	5,285	19,365
Other fuels (incl.waste)	36,748	950	3,480
Total	1,202,232	21,112	77,355
Industrial producers (Table 1.A.1, a-b-c) and auto-producers, to table "1.A.2 Manufacturing Industries "			
Liquid fuels	1,715	38	141
Solid fuels	9	0	1
Natural gas	125,151	1,946	7,132
Refinery gases	3,816	47	171
Other refinery products	19,581	478	1,750
Coal gases	16,080	865	3,168
Biomass			
Other fuels (incl.waste)	1,373	19	71
Total	167,724	3,393	12,433
General total	1,369,957	24,505	89,788

Source: ISPRA elaborations

In conclusion, the main question of the accuracy of the underlying energy data of key sources is connected to the discrepancies between BEN and TERN in the estimates of electricity produced and of the energy content of the used fuels. The difference is small but it should not occur because both data sets derive from the same source. On the basis of this consideration, the inventory has been based on TERN data that are expected to be more reliable. In particular because the emission factors used are based on the energy content of the fuel, the model has been used to reproduce with the TERN energy consumption figures ignoring discrepancies in the electricity production or in the physical quantities of fuel used.

A2.3 Uncertainty and time-series consistency

The combined uncertainty in CO₂ emissions from electricity production is estimated to be about 4.2% in annual emissions; a higher uncertainty, equal to 50.1%, is calculated for CH₄ and N₂O emissions on account of the uncertainty levels attributed to the related emission factors.

For the year 2009, Montecarlo analysis has been carried out to estimate uncertainty of CO₂ emissions from stationary combustion of solid, liquid and gaseous fuels emissions, resulting in 5.1%, 3.3% and 5.8%, respectively. Normal distributions have been assumed for all the parameters. A summary of the results is reported in Annex 1.

Estimates of fuel consumption for electricity generation in 2014 are reported in Table A2.3.

In Table A2.4, the time series of the total CO₂ emissions from electricity generation activities is reported, including total electricity produced and specific indicators of CO₂ emissions for the total energy production and for the thermoelectric production respectively, expressed in grams of CO₂ per kWh. The emission factors are reported excluding the electricity produced from pumped storage units using water that has previously been pumped uphill, as requested by Directive 2009/28/EC of the European Parliament and of the Council promoting the electricity renewable sources.

The time series clearly shows that although the specific carbon content of the kWh generated in Italy has constantly improved over the years, total emissions have raised till 2006 due to the even bigger increase of electricity production. The decreasing trend starting from 2005 results from an increase in energy production

from renewable sources, combined with a further reduction in the use of oil products for electricity production. In the last years the decrease is even more accentuated because of the economic recession.

Table A2.4 Time series of CO₂ emissions from electricity production

	1990	1995	2000	2005	2010	2011	2012	2013	2014
Total electricity produced (gross), TWh	216.9	241.5	276.6	303.7	302.1	302.6	299.3	289.8	279.8
Total CO ₂ emitted, Mt	126.2	134.4	141.7	143.7	120.1	118.4	114.4	97.2	90.0
g CO ₂ / kwh of gross thermo-electric production	707	687	645	570	521	520	528	506	513
g CO ₂ / kwh of total gross* production	591	566	525	484	402	394	385	338	324

* excluding electricity production from pumped storage units using water that has previously been pumped uphill

Source: ISPRA elaborations

The trend of CO₂ emissions for thermoelectric production is the result of an increase of natural gas share due to the entry into service of more efficient combined cycle plants. The downward trend takes also into account the general increase in efficiency of the power plants.

A2.4 Source-specific QA/QC and verification

Basic activity data to estimate emissions from all operators are annually collected and reported by the national grid administrator (TERNA, several years). Other data are collected directly from operators for plants bigger than 20 MWh, with a yearly survey since 2005 and communicated at international level in the framework of the EU ETS scheme. Activity data and other parameters, as net calorific values, are compared every year at an aggregate level, by fuel; differences and problems have been identified, analysed in detail and solved with sectoral experts.

In addition, time series resulting from the recalculation have been presented to the national experts in the framework of an *ad hoc* working group on air emissions inventories. The group is chaired by ISPRA and includes participants from the local authorities responsible for the preparation of local inventories, sectoral experts, the Ministry of Environment, Land and Sea, and air quality model experts. Top-down and bottom-up approaches have been compared with the aim to identify the potential problems and future improvements to be addressed.

A2.5 Source-specific recalculations

Recalculation occurred due to the application of 2006 IPCC Guidelines, and in particular for emission and oxidation factors. Time series has been reconstructed considering that for some fuels, such as residual oil, coal and natural gas, the oxidation factors have increased gradually for the improvements in combustion efficiency occurred in the nineties. From 2005, for all fuels, the oxidation factor is equal to 100%. Detailed information is reported in Annex 6.

A2.6 Source-specific planned improvements

No specific improvements are planned for the next submission.

ANNEX 3: ESTIMATION OF CARBON CONTENT OF COALS USED IN INDUSTRY

The preliminary use of the CRF software in 2001 underlined an unbalance of emissions in the solid fuel rows above 20%. A detailed verification pointed out to an already known issue for Italy: the combined use of standard IPCC emission factors for coals, national emission factors for coal gases and CORINAIR methodology emission factors for steel works processes produces double counting of emissions.

The main reason for this is the specific national circumstance of extensive recovery of coal gases from blast furnaces, coke ovens and oxygen converters for electricity generation. The emissions from those gases are separately accounted for and reported in the electricity generation sector.

Another specific national circumstance is the concentration of steel works in two sites, since the year 2005, with integrated steel plants, coke ovens and electricity self-production. Limited quantities of pig iron are produced also in one additional location. This has allowed for careful check of the processes involved and the emissions estimates at site level and, with reference to other countries, may or may not have exacerbated the unbalances in carbon emissions due to the use of standard emission factor developed for other industrial sites.

To avoid the double counting a specific methodology has been developed: it balances energy and carbon content of coking coals used by steelworks, industry, for non energy purposes and coal gasses used for electricity generation.

A balance is made between the coal used for coke production and the quantities of derived fuels used in various sectors. The iron and steel sector gets the resulting quantities of energy and carbon after subtraction of what is used for electricity generation, non energy purposes and other industrial sectors. According to the 2006 IPCC Guidelines (IPCC, 2006), the use of reductants is also included in this balance because no sufficient information to detail emissions between the energy and industrial processes sectors is available. The carbon balance methodology does not imply to separate off input between the energy and industrial sectors but ensures no double counting occurs.

The base statistical data are all reported in the BEN (with one exception) and the methodology starts with a verification of the energy balance reported in the BEN, see also Annex 5, table A5.3/4, that seldom presents problems, and then apply the emission factors to the energy carriers, trying to balance the carbon inputs with emissions. The exception mentioned refers to the recovered gases of BOFs (Basic Oxygen Furnace) that are used to produce electricity but were not accounted for by BEN from the year 1990 up to 1999. From the year 2000 those gases are (partially, only in one plant) included in the estimate of blast furnace gas. The data used to estimate the emissions from 1990 to 1999 are reported by GRTN – ENEL (TERNA, several years). The consideration of the BOF gases does not change the following discussion, because its contribution to the total emissions is quite limited.

Table A3.1 summarises the quantities of coal and coal by-products used by the energy system in the year 2014, all the data mentioned can be found in “enclosures 1/a, 2/a and 3/a” of BEN, see also Annex 5 (MSE, several years).

In the table A3.1 the quantities of coke, coke gas and blast furnace gas used by the different sectors are detailed as well as the quantities of the same energy carriers that are self-used, used for the production of coke or wasted. Inputs are indicated in the blue cells while outputs are reported in the orange ones. Major figures have been verified with Eurostat data demonstrating an acceptable agreement.

Table A3.1 Energy balance, 2014, TJ

	TJ input	TJ output	
steam coal	450,981	12,160	clinker/industry
		404,565	thermoelectric power plants
		34,256	blast furnace
anthracite	526	526	steel plants
sub bituminous and lignite	774	774	clinker/industry
coking coal	83,427	173	coking coal consumption
		3,940	energy transformation losses
Coke import/export/stock change	25,581		
coke		350	other industry and domestic
			ferroalloys
		62,594	blast furnace consumption
coke oven gas		854	coke oven gas in coke oven and blast furnace
		8,197	coke oven gas reheating
		7,326	coke oven gas thermoelectric
blast furnace gas		0	BF gas in coke oven
		21,012	BF gas thermoelectric
		485	BF gas reheating
BOF gas		418	coal gasses in thermoelectric + reheating
			carbon stored in products
tot	561,289	557,630	Input – output= 3,659 TJ unbalance: 0.66%

In Table A3.2, the same energy data of Table A3.1 valued for their carbon content are reported, according to the emission factors reported in Table 3.12 of the NIR.

The balance is the resulting quantity of emissions after subtraction of carbon emissions estimated for coke ovens, electricity production, other coal uses and non energy uses.

The low implied emission factors in CRF and annual variations in the average CO₂ emission factor for solid fuel are due to the fact that both activity data and emissions reported under this category include the results of the carbon balance.

All main installations of the iron and steel sector are included in EU ETS, but not all sources of emission. Only part of the processes of integrated steel making is subject to EU ETS, in particular the manufacturing process after the production of raw steel was excluded up to 2007 and only the lamination processes have been included from 2008 onwards. Additional information from the operators on fuel consumptions and average emission factors is used to verify our calculation and CO₂ emissions at plant level and to calculate average CO₂ emission factors for coal and derived gases from 2005; obviously from the 2015 submission emission factors have been updated on the basis of 2006 IPCC Guidelines see Annex 6 for further details.

Table A3.2 Carbon balance, 2014, Gg CO₂

	input	output	
steam coal	42,417,288	1,143,688	clinker/industry
		38,051,598	thermoelectric power plants
		3,222,002	blast furnace
anthracite	51,785	51,785	steel plants
sub bituminous and lignite	76,278	76,278	clinker/industry
coking coal	7,520,385	15,577	coking coal consumption
		355,147	energy transformation losses
coke import/export/stock change	2,804,068		
coke		38,331	other industry and domestic
		21,747	ferroalloys
		6,861,267	blast furnace consumption
coke oven gas		37,356	coke oven gas in coke oven and blast furnace
		358,775	coke oven gas reheating
		320,640	coke oven gas thermoelectric
blast furnace gas		0	BF gas in coke oven
		5,168,186	BF gas thermoelectric
		119,377	BF gas reheating
BOF gas		84,086	coal gasses in thermoelectric + reheating
		565,637	carbon stored in products
tot	52,869,803	56,491,476	Input-output=-3,621,673 Gg CO₂ unbalance -6.41%

In 2014 the unbalance in terms of CO₂ is equal to 3,621,673 Gg; this amount has been subtracted from the total to avoid double counting of carbon. The flowchart of carbon - cycle for the year 2014 is reported below. CO₂ emissions from primary input fuels and from final fuel consumptions are compared. Emissions related to fuel input data are enhanced in light-blue whereas emissions estimated from final fuel consumptions are highlighted in orange. Emissions from the use of coke in blast furnaces result from differences between emissions from final consumption of coke and the value of the carbon balance for 2014. The amount of carbon stored in steel produced was estimated and subtracted from the balance to avoid the subsequent overestimation of CO₂. The amount of coke used for ferroalloys production has also been subtracted to avoid a double counting of emissions already estimated and reported in the industrial processes sector.

CO₂ emission calculation (Gg) Year 2014

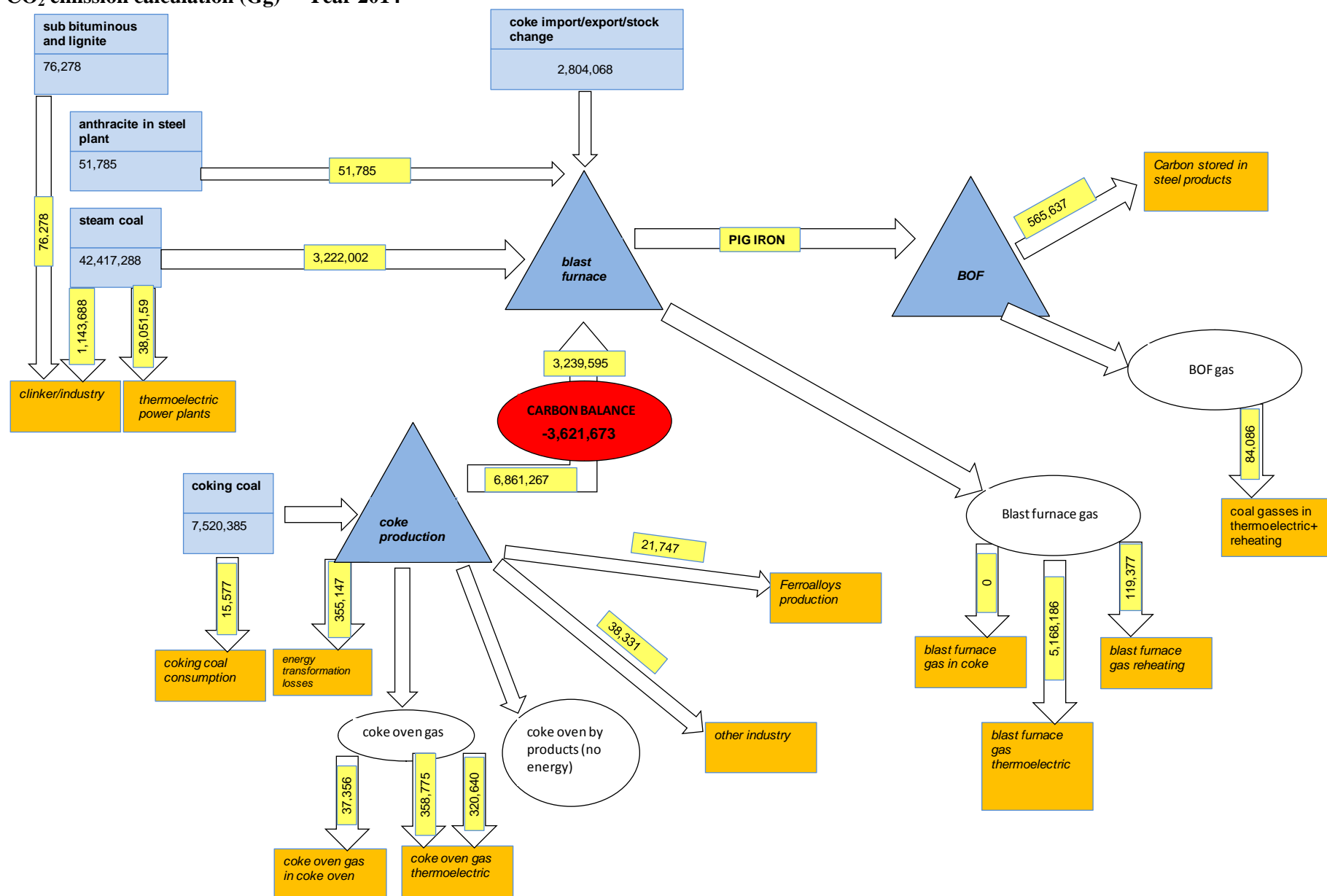

ANNEX 4: CO₂ REFERENCE APPROACH

A4.1 Introduction

The IPCC Reference Approach is a ‘top down’ inventory based on data on production, imports, exports and stock changes of crude oils, feedstock, natural gas and solid fuels. Estimates are made of the carbon stored in manufactured products, the carbon consumed as international bunker fuels and the emissions from biomass combustion.

The methodology follows the IPCC Guidelines (IPCC, 2006); table 1.A(b) of the Common Reporting Format “Sectoral background data for energy - CO₂ from Fuel Combustion Activities - Reference Approach” is a self sustaining explanation of the methodology.

However it was necessary to make a few adaptations to allow full use of the Italian energy and emission factor data (ENEA, 2002 [a]), and these are described in the following. The BEN (MSE, several years [a]) reports the energy balances for all primary and secondary fuels, with data on imports, exports and production. See Annex 5, Tables A5.1-A5.10, for an example of the year 2014 and to the web site of the Ministry of Economic Development for the whole time series <http://dgerm.sviluppoeconomico.gov.it/dgerm/>.

Starting from those data and using the emission factors reported in chapter 3, Table 3.12, it is possible to estimate the total carbon entering in the national energy system. It has been developed a direct connection between relevant cells of the CRF tables and the BEN tables and a procedure to insert some additional activity data needed.

The ‘missing’ data refer to import – export of lubricants, petrol additives, asphalt, other chemical products with energy content, energy use of exhausted lubricants and the evaluation of marine and aviation bunkers fuels used for national traffic.

Those ‘missing’ data are in fact reported in the BEN but all mixed up together with other substances as sulphur and petrochemicals. The aggregate data do not allow the use of the proper emission factor so inventory is based on more detailed statistics from foreign trade surveys.

The carbon stored in products is estimated according to the procedure illustrated in paragraph 3.8 and directly subtracted to the emission balance. In the cases, as Italy, where those products are not considered in the energy balances this bring to an unbalanced control sheet, as discussed in the following.

With reference to table 1.A(b) of the CRF, we make reference to the BEN tables reported in Annex 5. In particular the following data are reported and used for the *Reference Approach*:

- 1) crude oil imports, exports and production;
- 2) natural gas liquids data;
- 3) import-export data of gasoline, aviation fuel, other kerosene, diesel, fuel oil, LPG and virgin naphta;
- 4) import-export data of bitumen and motor oil derive from foreign trade statistics, estimated by an ENEA consultant for the period 1990-1998. BPT data (MSE, several years [b]) are used from 1999 onwards;
- 5) import-export data of petroleum coke and refinery feedstock are also found in BEN; it has to be underlined that the data reported as “feedstock production” have been ignored up to year 2000 because it is explicitly excluded by the IPCC methodology. From 2001 onward a careful check with the team in charge to prepare the energy balances induced the inventory team to revise its position on this matter⁸⁴;
- 6) all coal data are available in BEN, coke import-export included;
- 7) natural gas import-export and production data;

⁸⁴ Feedstock production refer to petrochemical feedstock and other fuel streams returning to the refineries from the internal market. Those quantities do not contain additional carbon inputs but as they are not properly subtracted to the final fuel consumption section of the energy balances they should be accounted for also as inputs. A more precise solution would be to reduce the quantities of fuels consumed by the industrial sector, but this is not possible because the team in the Ministry of Economic Development has only a few details about the origin of those fuel streams returned to refineries. Since 2001 those fuel streams are needed to close the energy balances, which now are much more precise than before. Not considering them in the CRF as input will increase the difference between reference and sectoral approach in the oil section, while with those fuels as inputs the difference is nearly zero. The inventory team considers those fuels as “stock changes” of petrochemical input.

- 8) waste production data;
- 9) Biomass fuel data.

The following additional information is needed to complete table 1.A(b) of CRF and it is found in other sources:

- 1) Orimulsion, this fuel is mixed up with imported fuel oil (on the base of the energy content), the quantities used for electricity generation are reported by ENEL (ENEL, several years), the former electricity monopoly, presently the only user of this fuel, in their environmental report. This fuel is not used any more since 2004.
- 2) Motor oils and bitumen.
 - a) Data on those materials are mixed up in the no energy use by BEN, while detailed data are available in BPT (MSE, several years [b]). The quantities of those materials are quite relevant for the no energy use of oil.
 - b) In the BEN those materials are estimated in bulk with other products to have an energy content of about 5100 kcal/kg. Average OECD data are equal to 9000 kcal/kg for bitumen and 9800 kcal/kg for motor oils. In the CRF those products are estimated with the OECD energy content and this could explain part of the unbalance between imported oil and used products.

For further information see the paper by ENEA (ENEA, 2002 [b]) in Italian.

A4.2 Comparison of the sectoral approach with the reference approach

The detailed inventory contains a number of sources not accounted for in the IPCC Reference Approach and so gives a higher estimate of CO₂ emissions. The unaccounted sources are:

- Land use change and forestry
- Offshore flaring and well testing
- Non-Fuel industrial processes

First of all, the IPCC Reference total can be compared with the CRF Table 1A total. Results show the IPCC Reference totals are between +1.0 and -2.4 percent with respect to the comparable 'bottom up' totals. The highest difference between the two approaches is observed in 1999 and 2000 and is higher than 2%; input data have been checked in details, the difference could be attributed to higher thermo electric fuel input registered by ENEL/TERNA than the figure reported in the energy balance and higher quantities of pet coke calculated from cement production data than those reported in the energy balance. In addition, till 2006, data on waste consumption reported in the energy balance are considerably lower than data from incinerations on waste for energy recovery used in the sectoral approach. Differences between emissions estimated by the reference and sectoral approach are reported in Table A4.1.

Table A4.1 Reference and sectoral approach CO₂ emission estimates 1990-2014 (Mt) and percentage differences

	1990	1995	2000	2005	2006	2007	2008	2009	2010	2011	2012	2013	2014
Sectoral approach	402.0	415.1	435.5	458.9	454.4	445.8	437.9	394.4	403.9	391.9	367.9	342.3	324.0
Reference approach	398.4	408.8	425.1	451.3	449.2	439.4	434.8	393.9	402.4	392.0	371.8	343.6	321.9
Δ %	-0.9	-1.5	-2.4	-1.7	-1.2	-1.4	-0.7	-0.1	-0.4	0.0	1.0	0.4	-0.6

There are a number of reasons why the totals differ and these arise from differences in the methodologies and the statistics used.

Explanations for the discrepancies:

1. The IPCC Reference Approach is based on statistics of production, imports, exports and stock changes of fuels whilst the 'bottom-up' approach uses fuel consumption data. The two sets of statistics can be related using mass balances (MSE, several years [a]), but these show that some fuel is unaccounted for. This fuel is reported under 'statistical differences' which consist of measurement errors and losses. A

significant proportion of the discrepancy between the IPCC Reference approach and the ‘bottom up’ approach arises from these statistical differences particularly with liquid fuels.

2. In the power sector, in the detailed approach, statistics from producers are used, whereas for the reference approach the BEN data are used. The two data sets are not connected; in the BEN sections used, only the row data of imports-exports are contained. But if one considers the process of “balancing” the import – production data with the consumption ones and the differences between the two data sets, a sizable part of the discrepancy may be connected to this reason only. In addition, waste consumption data reported in the BEN were not such accurate from 1990 up to 2002 as the subsequent years.
3. The ‘bottom up’ approach only includes emissions from the no energy use of fuel where they can be specifically identified and estimated such as with fertilizer production and iron and steel production. The IPCC Reference approach implicitly treats the non-energy use of fuel as if it were combustion. A correction is then applied by deducting an estimate of carbon stored from non-energy fuel use. The carbon stored is estimated from an approximate procedure which does not identify specific processes. The result is that the IPCC Reference approach is based on a higher estimate of non-energy use emissions than the ‘bottom-up’ approach.

The IPCC Reference Approach uses data on primary fuels such as crude oil and natural gas liquids which are then corrected for imports, exports and stock changes of secondary fuels. Thus the estimates obtained will be highly dependent on the default carbon contents used for the primary fuels.

The ‘bottom-up’ approach is based wholly on the consumption of secondary fuels where the carbon contents are known with greater certainty. In particular the carbon contents of the primary liquid fuels are likely to vary more than those of secondary fuels. Carbon content of solid fuels and of natural gas is quite precisely accounted for.

In the submission 2013, in response to the review process, waste data for energy recovery have been included in the reference approach resulting in a decrease of the differences especially for the last years.

A4.3 Comparison of the the sectoral approach with the reference approach and international statistics

A verification of national energy balance and CO₂ emissions with data communicated to the joint EUROSTAT/IEA/UNECE questionnaire was carried out in 2004 and results are reported in the document “Energy data harmonization for CO₂ emission calculations: the Italian case” (ENEA/MAP/APAT, 2004).

The analysis enhanced the main differences and the critical points to harmonize the data and their reporting. The most critical issues concerned the calorific value, EUROSTAT and MAP should apply the same calorific value; the distribution of fuel consumptions to the relevant sectors, e.g., in some cases EUROSTAT assigned “building materials industry” consumptions in “glass, pottery and building materials industry” consumptions, in other cases in “other industries”; the definition of coke, in particular, the distribution of consumptions between the iron and steel sector final consumption and transformation input; the definition of derived gases have to be harmonized, because differences in allocation of steelworks gases and gas from chemical processes were found.

In addition, “exchange and transfers, returns” and “statistical difference” rows were used in the national statistics to balance the energy resources with the energy uses whereas in the international statistics the two items, in some cases, were cancelled.

From 2004 some improvements were implemented both in the national and international statistics also through the revision of the questionnaire but difference in apparent consumptions still occur.

At European level, further examination is in progress. In the framework of the Monitoring Mechanism Decision jointly with EUROSTAT, a project which compares Eurostat energy data with energy data included in the CRF has been developed. The background of the project is the Energy Statistics Regulation (EC/1099/2008), which is the legal basis of the reporting of energy data to Eurostat, in particular Article 6, paragraph 2, of the regulation stipulating that: “Every reasonable effort shall be undertaken to ensure coherence between energy data declared in the energy statistics regulation, and data declared in accordance with Commission Decision No 280/2004/EC of the European Parliament and of the Council concerning a mechanism for monitoring Community greenhouse gas emissions and for implementing the Kyoto Protocol”. Member States’ reference approach data as submitted in CRF Table 1A(b) under the EU GHG Monitoring Mechanism (as available by 15 May 2011) were compared with Eurostat energy data as available in the Eurostat database in April 2011. The comparison was carried out for the years 2009 and 2008. Specifically,

for Italy, major discrepancies identified were only related to the consumption of refinery feedstocks which differs considerably between annual Eurostat data and the CRF: annual Eurostat consumption is 30% and 40% lower than the CRF for 2008 and 2009 respectively. The same issue was identified during the review process and corrected in the following submission. In terms of CO₂ emissions, for Italy the preliminary comparison results in a difference in total equal to 2% in 2009, with higher differences for solid and other fuels.

ANNEX 5: NATIONAL ENERGY BALANCE, YEAR 2013

The official National Energy Balance (BEN) of the year 2014 is available, in Italian, on the website of the Italian Ministry of the Economic Development (MSE): <http://dgerm.sviluppoeconomico.gov.it/dgerm/>. Also, the time series from the year 1998 onwards are available at the same address.

The national energy balance consists of two “sets” of tables fuel consumptions expressed in physical quantities (Gg or Mm³) and in energy equivalents (10⁹ kcal). In the current annex, tables reproduce only figures expressed in amount of energy equivalents for the year 2014 (MSE, several years). Sectors and fuel definitions have been translated in English for the purposes of the NIR.

Reference is made here to the second set of tables because the reporting methodology of the BEN applies the same lower heat value to each primary fuel in various years, to take into account for the variable energy content of each shipment. This means, for example, that the primary fuel quantities of two shipments of imported coal are “adjusted” using their energy content as the main reference (see Table A5.1) and the value reported in page 2 of the national energy balance (not reported here) is an “adjusted” quantity of Gg or Mm³. This process is routinely applied to most primary sources, including imported and nationally produced natural gas.

For the final uses of energy (Tables A5.7-8 and Tables A5.9-10), the same methodology is applied but it runs the other way: the physical quantities of energy vectors are the only values actually measured on the market and the energy content is actually estimated using fixed average estimates of lower heat value. Measurements of the actual energy content of fuels show minor variations from one year to another, especially for liquid fuels.

In the case of natural gas, the use of a fixed heat value to summarize all transactions was particularly complicated due to the fact that Italy used fuel from four main different sources: Russia, Netherlands, Algeria and national production. Since 2003-2004 Norway and Libya have also been added to the supply list. The big customers were actually billed according to the measured heat value of the natural gas delivered. After the end of the state monopoly on this market, the system changed. Since 2004, the price refers to the energy content of natural gas and the metered physical quantities of gas delivered to all final customers have been billed according to an energy content variable from site to site and from year to year. The BEN still tries to summarize all production and consumption using only one conventional heat value.

Therefore the physical quantities are the most reliable data for the estimations of liquid fuels used in the civil and transportation sector. This information is used to calculate emissions, using updated data for the emission factors which are estimated from samples of marketed fuels.

For this reason we attach also the copies of tables in physical quantities (see Tables A5.9-10), mirror sheet of the tables in energy equivalents, (Tables A5.7-8), that are the base for our emission calculation in the civil and transport sectors.

Table A5.1 – National Energy Balance, year 2014, Primary fuels, 10⁹ kcal

BALANCE	PRIMARY SOURCES															
	Coking coal	Steam coal	Coal other uses	Lignite	Subproducts (a)	Natural Gas	Crude oil	Refinery feedstocks	Hydraulic Energy	Geothermal Energy	Wind and Photovoltaic Energy	Waste	Wood	Biomass	Biodiesel	TOTAL PRIMARY SOURCES
Conversion factor (c)	8,260	6,250	7,400	2,500	2,500	8,191	10,000	10,000	2,200	2,200	2,200	2,500	2,504	2,500	8,900	
1. PRODUCTIONS (d)	0	538	0	0	3.005	58.557	57.650	14.860	128.800	13.016	82.466	15.480	43.069	38.068	5.153	460.662
2 . I M P O R T S	19.502	107.088	229	8	0	456.706	538.440	60.970	0	0	0	0	15.307	0	6.479	1.204.729
3 . E X P O R T S		0	7			1.941	3570	9270					230	0	1.166	16.184
4. Stock changes (e)	-438	-161	-81	0	0	6.201	-3.460	-870	0	0	0	0	0	0	178	1.369
5. TOTAL RESOURCES	19.940	107.787	303	8	3.005	507.121	595.980	67.430	128.800	13.016	82.466	15.480	58.146	38.068	10.288	1.647.838
6. Transformations (Enclosure 1/a)	19.898	96.694		0	3.004	146.495	663.410	0	128.800	13.016	82.466	15.480	215	38.068	0	1.207.546
7. Consumptions and Losses (Encl.2/a)	42		0	0	1	16.767	0	0	0	0	0	0	0	0	0	16.810
8. Final Consumptions (Enclosure 3/a)	0	11.093	303	8	0	343.859	0	0				0	57.931	0	10.288	423.482
a) Agriculture	0	0	0	0	0	1.212	0	0	0	0	0	0	75	0	0	1.287
b) Industry	0	11.093	273	8	0	118.746		0				0	268	0	0	130.388
c) Services						8.625		0					0	0	10.288	18.913
d) Domestic and civil uses			30	0		210.181		0					57.587	0	0	267.798
Total (a+b+c+d)	0	11.093	303	8	0	338.764		0				0	57.930	0	10.288	418.386
e) Non energy uses						5.095	0	0	0	0	0	0	0	0	0	5.095
TOTAL ENERGY CONSUMPTIONS (7+8)	42	11.093	303	8	1	360.626	0	0	0	0		0	57.931	0	10.288	440.292
9. Non energy final uses																
10 . B U N K E R S																
12. TOTAL USES	19.940	107.787	303	8	3.005	507.121	663.410	0	128.800	13.016	82.466	15.480	58.146	38.068	10.288	1.647.837
(a) - Including secondary products, heat recovered, oxygen furnace gas and compressed gas expansion evaluated at the thermic equivalent of 2200 kcal/kWh, used by electric energy production																
(c) - Lower heat value has been adopted for all fuels																
(d) - Oil products include: returns from petrochemical industry, some reclassification of feedstocks and regeneration of lubricant oils																
(f) - Residual gases of chemical processes have been included.																

Table A5.2 -National Energy Balance, year 2014, Secondary fuels, 10⁹kcal

BALANCE	SECONDARY SOURCES																		
	Electric Energy	Char- coal	Coke	Coke oven gas	Blast furnace Gas	Non energy use of coal products	Gas works Gas	L. P. G.	Refinery gas (f)	Light Distillates (naphtha)	Gasoline	Jet fuel	Kerosene	Gas Oil / Diesel Oil	Residual Oil, HS	Residual Oil, LS	Petroleum Coke	Non energy use of petroleum products	TOTAL SECONDARY SOURCES
	0,860	7,500	6,429	4,250	0,900	7,400	4,250	11,000	12,000	10,400	10,500	10,400	10,300	10,200	9,800	9,800	8,300	6,500	
Conversion factor (c)	239.181	53	14.054	3.914	5.129	977	0	14.597	34.164	21.237	160.115	23.473	3.090	284.335	(g) 45.560	24.529	12.500	33.508	920.416
1. PRODUCTIONS (d)	40.203	457	7.811					24.244	0	10.993	4.043	16.370	5.531	32.314	(h) 1.392	1.823	10.732	5.051	160.964
2 . I M P O R T S	2.607	8	2.192			215		2.376		8.653	73.847	198	2.647	56.080	20.531	7.085	50	18.792	195.281
3 . E X P O R T S		0	-495					66		2.142	1.607	385	1.143	-2.693	-2.969	-637	291	-1.261	-2.421
4. Stock changes (e)	276.777	502	20.168	3.914	5.129	762	0	36.399	34.164	21.435	88.704	39.260	4.831	263.262	29.390	19.904	22.891	21.028	888.520
5. TOTAL RESOURCES			5.124	1.750	(c) 5.022	0		0	2.709	42	0	0	0	1.131	13.166	5.643	751	0	35.338
6. Transformations (Encl.1/a)	34.690	0	0	205	0	1	0	154	19.599	343		1	42	286	239	1.904	6.636	6	63.621
7. Consumptions and Losses (Encl.2/a)	242.087	502	15.044	1.959	107	761	0	36.245	11.856	21.050	88.705	39.259	4.789	257.235	3.411	6.849	15.504	2.607	766.164
8. Final Consumptions (Encl.3/a)	4.620							583	0	0	95	0	0	20.584	0	0	0	0	25.882
a) Agriculture	91.964	68	15.044	1.959	107		0	2.189	6.468	0	147	62	10	3.937	2.558	6.310	15.504	2.607	148.934
b) Industry	37.838							17.248			82.719	39.197	52	217.108	0	0	0	0	394.162
c) Services	107.665	434	0				0	13.849	0	0	0		10	12.475	0	10	0	0	134.443
d) Domestic and civil uses	242.087	502	15.044	1.959	107	0	0	33.869	6.468	0	82.961	39.259	72	254.104	2.558	6.320	15.504	2.607	703.421
Total (a+b+c+d)				0		761		2.376	5.388	21.050	5.744	0	4.717	3.131	853	529	0	18.194	62.743
e) No energetic uses	276.777	502	15.044	2.164	107	762	0	36.399	31.455	21.393	88.704	39.260	4.831	257.521	3.650	8.753	22.140	2.613	812.075
TOTAL ENERGY CONSUMPTIONS (7+8)																			
	0	0	0	0	0	0	0	0	0	0	0	0	0	0	0	0	0	18.194	18.194
9. Non energy final uses	0	0	0	0	0	0	0	0	0	0	0	0	0	4.610	12.574	5.508	0	221	22.913
10 . B U N K E R S																			
12 . TOTAL USES	276.777	502	20.168	3.914	5.129	762	0	36.399	34.164	21.435	88.704	39.260	4.831	263.262	29.390	19.904	22.891	21.028	888.520

Table A5.3 -National Energy Balance, year 2014, Primary fuels used by transformation industries, "Enclosure 1/a", 10⁹kcal

TRANSFORMATIONS	PRIMARY SOURCES													
	Coking coal	Steam coal	Coal other uses	Lignite	Subproducts (a)	Natural Gas	Crude oil	Refinery feedstocks	Hydraulic Energy (e)	Geothermal Energy	Wind and Photovoltaic Energy	Waste	Biomass	TOTAL PRIMARY SOURCES
	1	2	3	4	5	6	7	8	9	10	11	12	13	14
Conversion factor (b)	8,260	6,250	7,400	2,500	2,500	8,191	10,000	10,000	2,200	2,200	2,200	2,500	2,504	
1) INPUT QUANTITY														
a) Charcoal pit													215	215
b) C o k i n g	19.898													19.898
c) Town gas Workshop														
d) Blast furnaces														
e) Petroleum refineries							663.410							663.410
f) Hydroelectric power plants									128.800					128.800
g) Geothermal power plants										13.016				13.016
h) Thermoelectric power plants		96.694			3.004	146.495						15.480	38.128	299.801
i) Wind / Photovoltaic power plants						-					82.466			82.466
T O T A L	19.898	96.694			3.004	146.495	663.410		128.800	13.016	82.466	15.480	38.343	1.207.606
2) OUTPUT QUANTITY														
A) Obtained sources														
a) Charcoal pit													108	108
b) C o k i n g	18.164													18.164
c) Town gas Workshop														
d) Blast furnaces														
e) Petroleum refineries							623.603							623.603
f) Hydroelectric power plants									50.349					50.349
g) Geothermal power plants										5.088				5.088
h) Thermoelectric power plants		37.371			1.252	80.528						4.140	14.009	137.300
i) Wind / Photovoltaic power plants											32.237			32.237
S u b - T o t a l A	18.164	37.371			1.252	80.528	623.603		50.349	5.088	32.237	4.140	14.117	866.845

TRANSFORMATIONS	PRIMARY SOURCES													
	Coking coal	Steam coal	Coal other uses	Lignite	Subproducts (a)	Natural Gas	Crude oil	Refinery feedstocks	Hydraulic Energy (e)	Geothermal Energy	Wind and Photovoltaic Energy	Waste	Biomass	TOTAL PRIMARY SOURCES
B) Losses of transformation														
a) Charcoal pit													107	107
b) Coking	942													942
c) Town gas Workshop														
d) Blast furnaces														
e) Petroleum refineries							6.299							6.299
f) Hydroelectric power plants									78.451					78.451
g) Geothermal power plants										7.928				7.928
h) Thermoelectric power plants		59.323			1.752	65.967						11.340	24.119	162.501
i) Wind / Photovoltaic power											50.229			50.229
Sub-Total B	942	59.323			1.752	65.967	6.299		78.451	7.928	50.229	11.340	24.226	306.457
C) Non energy products														
a) Coke ovens (c)	792													792
b) Town Gas Workshop														
c) Petroleum refineries (d)							33.508							33.508
Sub-Total C	792						33.508							34.300
TOTAL A+B+C	19.898	96.694			3.004	146.495	663.410		128.800	13.016	82.466	15.480	38.343	1.207.606
(a) - See note (a) in the table of the Balance														
(b) - Lower heat value has been adopted for all fuels														
(c) - see note (f) in the corresponding table in quantity units														

Table A5.4 -National Energy Balance, year 2014, Secondary fuels used by transformation industries, "Enclosure 1/a", 10⁹kcal

TRANSFORMATIONS	SECONDARY SOURCES																		
	Electric Energy	Char- coal	Coke	Coke oven gas	Blast furnace Gas	Non energy use of coal products	Gas works Gas	L. P. G.	Refinery gas	Light Distillates (naphtha)	Gasoline	Jet fuel	Kerosene	Gas Oil / Diesel Oil	Residual Oil, HS	Residual Oil, LS	Petroleum Coke	Non energy use of petroleum products	TOTAL SECONDARY SOURCES
	15	16	17	18	20	21	19	22	23	24	25	26	27	28	29	30	31	32	33
Conversion factor (b)	0,860	7,500	6,429	4,250	0,900	7,400	4,250	11,000	12,000	10,400	10,500	10,400	10,300	10,200	9,800	9,800	8,300	6,500	
1) INPUT QUANTITY																			
a) Charcoal pit																			
b) C o k i n g																			
c) Town gas Workshop																			
d) Blast furnaces			5.124																5.124
e) Petroleum refineries																			
f) Hydroelectr.power plants																			
g) Geothermal power plants																			
h) Thermoelectr. power plants				1.750	5.022				2.709	42				1.131	13.166	5.643	751		30.214
i) Wind / Photovoltaic power plants																			
T O T A L			5.124	1.750	5.022				2.709	42				1.131	13.166	5.643	751		35.338
2) OUTPUT QUANTITY																			
A) Obtained sources																			
a) Charcoal pit																			
b) C o k i n g																			
c) Town gas Workshop																			
d) Blast furnaces			5.124																5.124
e) Petroleum refineries																			
f) Hydroelectric power plants																			
g) Geothermal power plants																			
h) Thermoelectric power plants				663	1.971				1.351	23				408	6.738	2.888	166		14.208
i) Wind / Photovoltaic power plants																			
Sub-Total A			5.124	663	1.971				1.351	23				408	6.738	2.888	166		19.332

TRANSFORMATIONS	SECONDARY SOURCES																		
	Electric Energy	Char- coal	Coke	Coke oven gas	Blast furnace Gas	Non energy use of coal products	Gas works Gas	L. P. G.	Refinery gas	Light Distillates (naphtha)	Gasoline	Jet fuel	Kerosene	Gas Oil / Diesel Oil	Residual Oil, HS	Residual Oil, LS	Petroleum Coke	Non energy use of petroleum products	TOTAL SECONDARY SOURCES
B) Losses of transformation																			
a) Charcoal pit																			
b) C o k i n g																			
c) Town gas Workshop																			
d) Blast furnaces																			
e) Petroleum refineries																			
f) Hydroelectric power plants																			
g) Geothermal power plants																			
h) Thermoelectric power plants				1.087	3.051				1.358	19				723	6.428	2.755	585		16.006
i) Wind / Photovoltaic power plants																			
Sub-Total B				1.087	3.051				1.358	19				723	6.428	2.755	585		16.006
C) Non energy products																			
a) C o k i n g																			
b) Town Gas Workshop																			
c) Petroleum refineries																			
Sub-Total C																			
TOTAL A+B+C			5.124	1.750	5.022				2.709	42				1.131	13.166	5.643	751		35.338
(a) - See note (a) in the table of the Balance																			
(b) - Lower heat value has been adopted for all fuels																			
(c) - See note (f) in the corresponding table in quantity units																			
(d) - It includes tar, crude benzol and ammonium sulphate.																			
(e) - It Includes: white spirit, lubricants, vaseline, paraffin, bitumen and other products.																			

Table A5.5 -National Energy Balance, year 2014, Primary fuels losses, "Enclosure 2/a", 10⁹kcal

CONSUMPTIONS AND LOSSES (d)	PRIMARY SOURCES													
	Coking coal	Steam coal	Coal other uses	Lignite	Subproduct s (a)	Natural Gas	Crude oil	Refinery feedstocks	Hydraulic Energy	Geothermal Energy	Wind and Photovoltaic Energy	Waste	Biomass	TOTAL PRIMARY SOURCES
	1	2	3	4	5	6	7	8	9	10	11	12	13	14
Conversion factor (b)	8,260	6,250	7,400	2,500	2,500	8,191	10,000	10,000	2,200	2,200			2,504	
1) Consumptions for production of primary sources														
a) B i o m a s s														
b) C o a l														
c) L i g n i t e														
d) Nuclear fuels														
e) Natural Gas						3.244								3.244
f) Natural gas liquids														
g) C r u d e o i l														
h) Hydraulic Energy														
i) Geothermal Energy														
S u b - t o t a l						3.244								3.244
2) Consumptions for production of secondary sources (c)														
a) Charcoal pit														
b) C o k e o v e n s	41													41
c) Town Gas Workshop														
d) Blast furnaces														
e) Petroleum refineries						11.426								11.426
f) Hydraulic power plants														
g) Geothermal power plants														
h) Thermoelectric power plants														
i) Nuclear power plants														
S u b - t o t a l	41					11.426								11.467

CONSUMPTIONS AND LOSSES (d)	PRIMARY SOURCES													
	Coking coal	Steam coal	Coal other uses	Lignite	Subproduct s (a)	Natural Gas	Crude oil	Refinery feedstocks	Hydraulic Energy	Geothermal Energy	Wind and Photovoltaic Energy	Waste	Biomass	TOTAL PRIMARY SOURCES
3) Consumptions and Losses of														
transport and distribution						2.097								2.097
4) Differences :														
- Statistics														
- of conversion	1				1									2
TOTAL (1+2+3+4)	42				1	16.767								16.810
(a) - Excluding transformation losses counted separately in the balance of transformations.														
(b) Lower heat value has been adopted for all fuels														
(c) Consumptions for internal uses of energy industries														

Table A5.6 -National Energy Balance, year 2014, Secondary fuels losses, "Enclosure 2/a", 10⁹kcal

CONSUMPTIONS AND LOSSES	SECONDARY SOURCES																		
	Electric Energy	Char- coal	Coke	Coke oven gas	Blast furnace Gas	Non energy use of coal products	Gas works Gas	L. P. G.	Refinery gas	Light Distillates (naphtha)	Gasoline	Jet fuel	Kerosene	Gas Oil / Diesel Oil	Residual Oil, HS	Residual Oil, LS	Petroleum Coke	Non energy use of petroleum products	TOTAL SECONDARY SOURCES
	15	16	17	18	20	21	19	22	23	24	25	26	27	28	29	30	31	32	33
Conversion factor (b)	0,880	7,500	6,429	4,250	0,900	7,400	4,250	11,000	12,000	10,400	10,500	10,400	10,300	10,200	9,800	9,800	8,300	6,500	
1) Consumptions for production of primary sources																			
a) Biomass																			
b) Coal	24																		24
c) Lignite																			
d) Nuclear fuels	5																		5
e) Natural Gas	312																		312
f) Natural gas liquids																			
g) Crude oil																			
h) Hydraulic Energy	532	(d)																	532
i) Geothermal Energy	-																		
Sub-total	873																		873

CONSUMPTIONS AND LOSSES	SECONDARY SOURCES																		
	Electric Energy	Char- coal	Coke	Coke oven gas	Blast furnace Gas	Non energy use of coal products	Gas works Gas	L. P. G.	Refinery gas	Light Distillates (naphtha)	Gasoline	Jet fuel	Kerosene	Gas Oil / Diesel Oil	Residual Oil, HS	Residual Oil, LS	Petroleum Coke	Non energy use of petroleum products	TOTAL SECONDARY SOURCES
2) Consumptions for production of secondary sources (c)																			
a) Charcoal pit																			
b) Coke ovens	37			204															24
c) Town Gas Workshop	321																		32
d) Blast furnaces																			
e) Petroleum refineries	4.498							154	19.595	343				62	286	244	1.900	6.640	7 33.729
f) Hydraulic power plants	586																		586
g) Geothermal power plants	301																		301
h) Thermoelectric power plants	7.818																		7.818
i) Wind / Photovoltaic power plants	480																		
Sub-total	14.041			204				154	19.595	343				62	286	244	1.900	6.640	7 42.990
3) Consumptions and Losses of transport and distribution	19.776																		19.776
4) Differences :																			
- Statistics	-																		
- of conversion			1	2		1			4		-1	1	-20		-5	4	-4	-1	-18
TOTAL (1+2+3+4)	34.690		1	206		1		154	19.599	343	-1	1	42	286	239	1.904	6.636	6	63.620

Table A5.7 -National Energy Balance, year 2014, Primary fuels used by end use sectors, "Enclosure 3/a", 10⁹kcal

FINAL CONSUMPTIONS	PRIMARY SOURCES														
	Coking coal	Steam coal	Coal other uses	Lignite	Subproducts	Natural Gas	Crude oil	Refinery feedstocks	Hydraulic Energy	Geothermal Energy	Wind and Photovoltaic Energy	Waste	Wood	Biodiesel	TOTAL PRIMARY SOURCES
	1	2	3	4	5	6	7	8	9	10	11	12	13	14	15
Conversion factor (a)	8,260	6,250	7,400	2,500	2,500	8,191	10,000	10,000	2,200	2,200	2,200	2,500	2,500	8,900	
1) AGRICULTURE AND FISHING															
I- Agriculture						1.212							75		1.287
II- Fishing															
Sub - Total						1.212							75		1.287
2) INDUSTRY															
I- Iron and steel industry		8.187	126			16.185									24.498
II- Other industry		2.906	147	8		102.561							268		105.890
a) Mining industry						303									303
b) Non-Ferrous Metals			7			3.891									3.898
c) Metal works factories						16.161									16.161
d) Food Processing, Beverages						13.810									13.810
e) Textile and clothing						5.726									5.726
f) Construction industries (cement, bricks)		2.906	133	8		5.775							268		9.090
g) Glass and pottery						16.890									16.890
h) Chemical			7			19.847									19.854
i) Petrochemical															
l) Pulp, paper and print						16.677									16.677
m) Other industries						3.481									3.481
n) Building and civil works															
Sub - Total		11.093	273	8		118.746							268		130.388

FINAL CONSUMPTIONS	PRIMARY SOURCES														
	Coking coal	Steam coal	Coal other uses	Lignite	Subproducts	Natural Gas	Crude oil	Refinery feedstocks	Hydraulic Energy	Geothermal Energy	Wind and Photovoltaic Energy	Waste	Wood	Biodiesel	TOTAL PRIMARY SOURCES
3) SERVICES															
I - Railways															
II - Navigation															
III - Road transportation						8.625								10.288	18.913
IV - Civil aviation															
V - Other transportation															
VI - Public Service															
Sub - Total						8.625								10.288	18.913
4) DOMESTIC AND COMMERCIAL USES			30			210.181							57.587		267.798
TOTAL (1+2+3+4)		11.093	303	8		338.764							57.930	10.288	418.386
5) NON ENERGY USE (b)															
I - Chemical industry															
II - Petrochemical						5.095									5.095
III - Agriculture															
IV - Other sectors															
Sub - Total						5.095									5.095
TOTAL (1+2+3+4+5)		11.093	303	8		343.859							57.930	10.288	423.481
	(a) - Lower heat value has been adopted for all fuels														

Table A5.8-National Energy Balance, year 2014, Secondary fuels used by end use sectors, "Enclosure 3/a", 10⁹kcal

FINAL CONSUMPTIONS	SECONDARY SOURCES																		
	Electric Energy	Char- coal	Coke	Coke oven gas	Blast furnace Gas	Non energy use of coal products	Gas works Gas	L. P. G.	Refinery gas	Light Distillates (naphtha)	Gasoline	Jet fuel	Kerosene	Gas Oil / Diesel Oil	Residual Oil, HS	Residual Oil, LS	Petroleum Coke	Non energy use of petroleum products	TOTAL SECONDARY SOURCES
	16	17	18	19	21	22	20	23	24	25	26	27	28	29	30	31	32	33	34
Conversion factor	0,860	7,500	6,429	4,250	0,900	7,400	4,250	11,000	12,000	10,400	10,500	10,400	10,300	10,200	9,800	9,800	8,300	6,500	
1) AGRICULTURE AND FISHING																			
I- Agriculture	4.620							561			84			19.054					24.31
II- Fishing								22			11			1.530					1.56
Sub - Total	4.620							583			95			20.584					25.88
2) INDUSTRY																			
I- Iron and steel industry	15.785		14.960	1.959	107			143						153	216	284			33.60
II- Other industry	76.179	68	83					2046	6.468		147	62	10	3.784	2.342	6.026	15.504	2.607	115.32
a) Mining industry	583							22						204	108				91
b) Non-Ferrous Metals	2.140		13					99						51	333				2.63
c) Metal works factories	19.669							374			147	62	10	949	343	813			22.36
d) Food Processing, Beverages	10.296	53						242						326	568	1.166			12.65
e) Textile and clothing	4.888							110						255		441			5.69
f) Construction industries (cement, bricks)	4.088		39					385						357	265	372	15.504	2.321	23.33
g) Glass and potter	3.802							583						92	127	1.058			5.66
h) Chemical	15.791	15	13					22						173	108	608			16.73
i) Petrochemical	1.495							110	6.468					918	206	951		286	10.43
l) Pulp, paper and print	7.458							44						153	78	421			8.15
m) Other industries	4.893		18					44						102	118	196			5.37
n) Building and civil works	1.076							11						204	88				1.37
Sub - Total	91.964	68	15.043	1.959	107			2.189	6.468		147	62	10	3.937	2.558	6.310	15.504	2.607	148.93

FINAL CONSUMPTIONS	SECONDARY SOURCES																		
	Electric Energy	Char- coal	Coke	Coke oven gas	Blast furnace Gas	Non energy use of coal products	Gas works Gas	L. P. G.	Refinery gas	Light Distillates (naphtha)	Gasoline	Jet fuel	Kerosene	Gas Oil / Diesel Oil	Residual Oil, HS	Residual Oil, LS	Petroleum Coke	Non energy use of petroleum products	TOTAL SECONDARY SOURCES
3) SERVICES																			
I - Railways	4.804													184					4.988
II - Navigation	44													2.856					2.900
III - Road transportation	3.935							17.204			82.614			212.599					316.352
IV - Civil aviation	215										21	37.731	52						38.019
V - Other transportation	19.576																		19.576
VI - Public Service	9.264							44			84	1.466		1.469					12.327
Sub - Total	37.838							17.248			82.719	39.197	52	217.108					394.162
4) DOMESTIC AND COMMERCIAL USES																			
	107.665	434						13.849					10	12.475		10			134.443
TOTAL (1+2+3+4)	242.087	502	15.043	1.959	107			33.869	6.468		82.961	39.259	72	254.104	2.558	6.320	15.504	2.607	703.420
5) NON ENERGY USE (b)																			
I - Chemical industry																			
II - Petrochemical								2.376	5.388	21.050	5.744		4.717	3.131	853	529		371	44.159
III - Agriculture						80													80
IV - Other sectors						681												17.823	18.504
Sub - Total						761		2.376	5.388	21.050	5.744		4.717	3.131	853	529		18.194	62.743
TOTAL (1+2+3+4+5)	242.087	502	15.043	1.959	107	761		36.245	11.856	21.050	88.705	39.259	4.789	257.235	3.411	6.849	15.504	20.801	766.163

Table A5.9 -National Energy Balance, year 2014, Primary fuels used by end use sectors, "Enclosure 3/a", quantity

FINAL CONSUMPTIONS	PRIMARY SOURCES													
	Coking coal	Steam coal	Coal other uses	Lignite	Subproducts	Natural Gas	Crude oil	Refinery feedstocks	Hydraulic Energy	Geothermal Energy	Wind and Photovoltaic Energy	Waste	Biomass	TOTAL PRIMARY SOURCES
	1	2	3	4	5	6	7	8	9	10	11	12	13	14
Unit of measurement	kt	kt	kt	kt		Mmc	kt	kt	GWh	GWh	GWh	kt	kt	
1) AGRICULTURE AND FISHING														
I- Agriculture						148							30	
II - Fishing														
S u b - T o t a l	0	0	0	0		148	0	0	0	0			30	
2) INDUSTRY														
I- Iron and steel industry		1.310	17			1.976								
II- Other industry	0	465	20	3		12.521	0		0	0		0	107	
a) Mining industry						37								
b) Non-Ferrous Metals			1			475								
c) Metal works factories						1.973								
d) Food Processing, Beverages						1.686								
e) Textile and clothing						699								
f) Construction industries (cement, bricks)		465	18	3		705							107	
g) Glass and pottery						2.062								
h) C h e m i c a l			1			2.423								
i) Petrochemical						0								
l) Pulp, paper and print						2.036								
m) Other industries						425								
n) Building and civil works						0								
S u b - T o t a l	0	1.775	37	3	0	14.497	0	0	0	0		0	107	

FINAL CONSUMPTIONS	PRIMARY SOURCES													
	Coking coal	Steam coal	Coal other uses	Lignite	Subproducts	Natural Gas	Crude oil	Refinery feedstocks	Hydraulic Energy	Geothermal Energy	Wind and Photovoltaic Energy	Waste	Biomass	TOTAL PRIMARY SOURCES
3) S E R V I C E S														
I - Railways														
II - Navigation														
III - Road transportation						1.053							(b) 1.156	
IV - Civil aviation														
V - Other transportation														
VI - Public Service														
S u b - T o t a l	0	0	0	0		1.053	0	0	0	0			1.156	
4) DOMESTIC AND COMMERCIAL USES			4			25.660							(b) 22.998	
TOTAL (1+2+3+4)	0	1.775	41	3		41.358	0	0	0	0			24.291	
5) NON ENERGY USE (a)														
I - Chemical industry														
II - Petrochemical						622								
III - Agriculture														
IV - Other sectors														
S u b - T o t a l	0	0	0	0		622	0	0	0	0			-	
TOTAL (1+2+3+4+5)	0	1.775	41	3		41.980	0	0	0	0			24.291	
(a) - Non energy uses of energetic sources														
(b) - Biodiesel for road transport														

Table A5.10 -National Energy Balance, year 2014, Secondary fuels used by end use sectors, "Enclosure 3/a", quantity

FINAL CONSUMPTIONS	SECONDARY SOURCES																		
	Electric Energy	Char- coal	Coke	Coke oven gas	Blast furnace Gas	Non energy use of coal products	Gas works Gas	L. P. G.	Refinery gas	Light Distillates (naphtha)	Gasoline	Jet fuel	Kerosene	Gas Oil / Diesel Oil	Residual Oil, HS	Residual Oil, LS	Petroleum Coke	Non energy use of petroleum products	TOTAL SECONDARY SOURCES
	15	16	17	18	20	21	19	22	23	24	25	26	27	28	29	30	31	32	33
Unit of measurement	GWh	kt	kt	Mmc	Mmc	kt	Mmc	kt	kt	kt	kt	kt	kt	kt	kt	kt	kt	kt	
I) AGRICULTURE AND FISHING																			
I- Agriculture	5.372							51			8			1.868					
II- Fishing								2			1			150					
S u b - T o t a l	5.372	0	0	0	0		0	53	0	0	9	0	0	2.018	0	0	0	0	
2) INDUSTRY																			
I- Iron and steel industry	18.355		2.327	461	119			13						15	22	29			
II- Other industry	88.580	9	13	0	0	0	0	186	539	0	14	6	1	371	239	615	1.868	401	
a) Mining industry	678							2						20	11	0			
b) Non-Ferrous Metals	2.488		2					9						5	34	0			
c) Metal works factories	22.871							34			14	6	1	93	35	83			
d) Food Processing, Beverages	11.972	7						22						32	58	119			
e) Textile and clothing	5.684							10						25	0	45			
f) Construction industries (cement, bricks)	4.754		6					35						35	27	38	1.868	357	
g) Glass and pottery	4.421							53						9	13	108			
h) Chemical	18.362	2	2					2						17	11	62			
i) Petrochemical	1.738							10	539	0	0	0	0	90	21	97	0	44	
l) Pulp, paper and print	8.672							4						15	8	43			
m) Other industries	5.689		3					4						10	12	20			
n) Building and civil works	1.251							1						20	9	0			
S u b - T o t a l	106.935	9	2.340	461	119	0	0	199	539	0	14	6	1	386	261	644	1.868	401	

FINAL CONSUMPTIONS	SECONDARY SOURCES																		
	Electric Energy	Char- coal	Coke	Coke oven gas	Blast furnace Gas	Non energy use of coal products	Gas works Gas	L. P. G.	Refinery gas	Light Distillates (naphtha)	Gasoline	Jet fuel	Kerosene	Gas Oil / Diesel Oil	Residual Oil, HS	Residual Oil, LS	Petroleum Coke	Non energy use of petroleum products	TOTAL SECONDARY SOURCES
3) SERVICES																			
I - Railways	5.586													18					
II - Navigation	51													280					
III - Road transportation	4.576							1.564			(b) 7.868			20.843					
IV - Civil aviation	250										2	3.628	5						
V - Other transportation	22.763																		
VI - Public Service	10.772							(a) 4			8	141	(a) 144						
Sub - Total	43.998	0	0	0	0	0	0	1.568	0	0	7.878	3.769	3	21.285	0	0	0	0	0
4) DOMESTIC AND COMMERCIAL USES																			
	125.192	58						1.259					1	1.223		1			
TOTAL (1+2+3+4)	281.497	67	2.340	461	119	0	0	3.079	539	0	7.901	3.775	5	24.912	261	645	1.868	401	29.583
5) NON ENERGY USE																			
I - Chemical industry																			
II - Petrochemical								216	449	2024	547	0	458	307	87	54	0	57	
III - Agriculture						11													
IV - Other sectors						92												2.742	
Sub - Total	-	0	0	0	0	103	0	216	449	2.024	547	0	458	307	87	54	0	2.799	
TOTAL (1+2+3+4+5)	281.497	67	2.340	461	119	103	0	3.295	988	2.024	8.448	3.775	463	25.219	348	699	1.868	3.200	
(a) 31 kt of gas oil and 2 kt of LPG used for heating for Public Service																			
(b) 11 kt of EBTE and 1.5 kt of bioethanol																			

ANNEX 6: NATIONAL EMISSION FACTORS

Monitoring of the carbon content of the fuels used nationally is an ongoing activity at ISPRA. The purpose is to analyse regularly the chemical composition of the used fuel or relevant commercial statistics to estimate the carbon content / emission factor (EF) of the fuels. For each primary fuel (natural gas, oil, coal) a specific procedure has been established.

A6.1 Natural gas

The national market is characterized by the commercialisation of gases with different chemical composition in variable quantities from one year to the other. Since 1990 natural gas has been produced in Italy and imported by pipelines from Russia, Algeria and the Netherlands. Moreover an NGL facility is importing gas from Algeria and Libya. From 2003-2004 onwards Norway and Libya have also been added to the supply list, through new pipeline connections, and from 2008 a new NGL facility has entered into service, using mainly liquefied gas from Oman. There are also sizeable underground storage facilities and additional pipelines/NGL facilities are planned.

The estimation of an average EF for natural gas is the only way to calculate total emissions from this source in Italy, because the origin of the gas used by final consumers can not be tracked through the national statistics and it is subject to variations during the year, according to supply. Only the main industrial installations perform routine checks to estimate the average chemical composition / energy content of natural gas used.

Another task connected to the use of natural gases of different origin and composition is linked to the estimation of an average content of methane to estimate fugitive emissions of this gas from the transmission / distribution network. Since the beginning of the inventory estimations, the average EF of the used gas in Italy has been estimated by the inventory team and it changes every year.

From 2008 in the energy balance, BEN 2008, (MSE, several years [a]) some modifications have occurred; a new average lower heat value has been derived from Eurostat methodology. This new conversion factor did imply a methodological revision to estimate the average national EF. Additionally, the IPCC 2006 guidelines, see table A6.1, contain important information to consider: the recognition of a certain variability of the EF for this source; the estimation of a lower and upper bound for the EFs; the link between energy content and EF; the statement that, by converting to energy units all EFs, their variability can be reduced. Moreover default oxidation factor is estimated to be equal to 1 (full oxidation) (IPCC, 2006).

Each of natural gases transmitted by the grid operator is regularly analysed at import gates, for budgetary reasons. Energy content for cubic meters, percentage of methane and other substances are calculated. For example, methane content can considerably vary: national produced gas sold to the grid is almost 99% methane (% moles), the one coming from Algeria has less than 85% of methane and significant quantities of propane-butane. Also carbon content varies significantly.

Natural gas properties are more stable referring to the country of origin, with small variations in chemical composition from year to year. Speciation of gas from each import manifold is regularly published by national transmission grid operator (Snam Rete Gas, several years). Other information is also available from the main final users (TERNA, several years).

So, for each year, the average methane and carbon content of the natural gas used in Italy are estimated, using international trade statistical data, and a national emission factor is estimated.

The list of factors for the years of interest is reported in Table A6.1.

As shown in the table, the ranges of national EFs are within the lower and upper threshold of the IPCC 2006 guidelines.

With regard the oxidation factors, increasing values have been used from 0.995 in the 1990 to 1.000 in 2005 according to the improvement of combustion efficiency in the nineties.

Table A6.1 Natural gas carbon emission factors

	t CO ₂ / TJ (stoichiometric)	t CO ₂ / TJ	t CO ₂ / 10 ³ std cubic mt	t CO ₂ / toe
Natural gas (dry) IPCC '96	56.061	55.780	1.925	2.334
Natural gas, IPCC '06 average	56.100	56.100	1.931	2.347
lower	54.300			
upper	58.300			
National Emission Factors				
Natural gas , 1990	55.608	55.330	1.911	2.315
Natural gas, 1995	55.703	55.425	1.922	2.319
Natural gas , 2000	55.753	55.599	1.937	2.326
Natural gas , 2001	55.702	55.578	1.931	2.325
Natural gas , 2002	56.257	56.163	1.945	2.350
Natural gas, 2003	55.874	55.812	1.950	2.335
Natural gas, 2004	55.874	55.843	1.954	2.336
Natural gas, 2005	55.870	55.870	1.954	2.338
Natural gas, 2006	55.947	55.947	1.959	2.341
Natural gas, 2007	55.917	55.917	1.957	2.340
Natural gas, 2008, with 8190 lhv	57.196	57.196	1.960	2.393
Natural gas, 2009, with 8190 lhv	57.418	57.418	1.968	2.402
Natural gas, 2010, with 8190 lhv	57.527	57.527	1.971	2.407
Natural gas, 2011, with 8190 lhv	57.044	57.044	1.955	2.387
Natural gas, 2012, with 8190 lhv	57.220	57.220	1.961	2.394
Natural gas, 2013, with 8190 lhv	56.989	56.989	1.953	2.384
Natural gas, 2014, with 8190 lhv	56.966	56.966	1.952	2.383

Source: ISPRA elaborations

The methodology used to estimate the EF is based on the available data. Each year the quantities of natural gas imported or produced in Italy are published on the web by the MSE <http://dgerm.sviluppoeconomico.gov.it/dgerm/bilanciogas.asp>. Those data are produced by the national grid operator and are concerned on all imported gas by point of entrance in the country and all natural gas produced. To compare quantities of different gases, the physical quantities of imported/produced gas are normalized to a higher heat value (hhv) equal to 9100 kcal/m³ and standard conditions. Other data input used in the estimation are the average chemical composition and the hhv of the gas at each import “gate” and for the national production. Those data are published by Snam in its yearly “Bilancio di Sostenibilità” (Snam Rete Gas, several years) and with them it is possible to estimate the average carbon content of the fuel. Those data are referred to the physical quantities of imported / produced gas.

So the total quantities of imported gas (normalized at the hhv of 9100) published by MSE are transformed back to the physical quantities of actually imported gas using the hhv ratio and then average carbon content of the total gas imported or produced in Italy can be estimated. Those data are then referred back to the normalized quantities of gas used in national statistics.

Data on final consumption of gas refers to the lower heat value (lhv). In particular the electricity production companies regularly estimate the actual lhv of the gas they are using and this figure is published yearly by TERNA. Operator’s data are used to verify the calculation results. Weighted average lhv of the imported and produced natural gas in 2014 is 8370 kcal/m³.

As mentioned above, in the BEN 2008 the average lhv has been changed from 8250 kcal/m³ (historical value) to 8190 kcal/m³, to harmonize national data with Eurostat methodology. Eurostat considers the lhv as being 10% less than hhv, regardless of the actual value. This change influences the EF if it is referred to the energy content (lhv) of the fuel, but it has no influence if the EF is referred to cubic meters.

A6.2 Diesel oil, petrol and LPG

ISPRA has made investigations on the carbon content of the main transportation fuels sold in Italy, petrol, diesel and LPG, with the aim of testing the average fuels in 2000 and 2012. The goal of this work is the verification of CO₂ emission factors of Italian energy system, with a particular focus on the transportation sector. The results of analysis of fuel samples performed by “Stazione Sperimentale Combustibili” (APAT, 2003; Innovhub, several years) were compared with emission factors used in Reference Approach of the Intergovernmental Panel for Climate Change (IPCC, 1997; IPCC, 2006) and emission factors considered in the COPERT 4 programme (EMISIA SA, 2012).

These two methodologies are widely used to prepare data at the international level but, when applied to the Italian data set produce results with significant differences, around 2- 4%. The reason has been traced back to the emission factors that are referred to the energy content of the fuel for IPCC and to the physical quantities for the COPERT methodology.

The results of the study link the chemical composition of the fuel to the lhv for a series of fuels representative of the national production in the years 2000-2001 and 2012-2014, allowing for more precise evaluations of the emission factors.

IPCC 1996 emission factors for diesel fuels and IPCC-Europe for LPG are almost identical to the experimental results (less than 1% difference), and it has been decided to use IPCC emission factors for the period 1990-1999 and the measured EF from the year 2000 onwards to 2011. The figures from the last surveys have been used for the years 2012-2014.

Concerning petrol, instead, IPCC 1996 emission factors is quite low and it has to be updated, the reason may be linked to the extensive use of additives in recent years to reach a high octane number after the lead has been phased out. For 2000 and the following years the experimental factor are used, for the period 1990-1999 it has been decided to use an interpolate factor between IPCC emission factors and the measured value, using the lhv as the link between the national products and the international database.

The list of emission factors used is reported in Table A6.2.

Table A6.2 Fuels, national production, carbon emission factors

	t CO ₂ / TJ	t CO ₂ / t	t CO ₂ / toe
Petrol, IPCC / OECD	68.559	3.071	2.868
Petrol, IPCC Europe	72.270	3.148	3.024
Petrol (Italian National Energy Balance), interpolated emission factor 1990-1999	71.034	3.121	2.972
Petrol, experimental averages 2000-2011	71.864	3.141	3.007
Petrol, experimental averages 2012-2014	73.338	3.140	3.068
Gas oil, IPCC / OECD	73.274	3.175	3.066
Gas oil, IPCC Europe	73.260	3.108	3.065
Gas oil, 1990 - 1999	73.274	3.127	3.066
Gas oil, engines, experimental averages 2000-2011	73.892	3.169	3.092
Gas oil, engines, experimental averages 2012-2014	73.648	3.151	3.081
Gas oil, heating, experimental averages 2000-2011	74.438	3.173	3.114
Gas oil, heating, experimental averages 2012-2014	73.578	3.155	3.078
LPG, IPCC / OECD	62.392	2.952	2.610
LPG, IPCC / Europe	64.350	3.000	2.692
LPG, 1990 – 1999	62.392	2.872	2.610
LPG, experimental averages 2000-2014	65.592	3.024	2.744

Source: ISPRA elaborations

A6.3 Fuel oil

The main information available nationally of fuel oil EF is a sizable difference in carbon content between high sulphur and light sulphur brands. The data were elaborated from literature and from an extensive series of samples (more than 400) analysed by ENEL and made available to ISPRA. Carbon content varies to a certain extent also between the medium sulphur content and the very low sulphur products, but the main discrepancies refer to the high sulphur type. According to the available statistical data, it was possible to trace back to the year 1990 the produced and imported quantities of fuel oil divided between high and low sulphur products and to estimate the average carbon emission factor for the years of interest, see Table A6.3 for details.

Table A6.3 Fuel oil, average of national and imported products, carbon emission factors

	t CO ₂ / TJ (stechiometric)	t CO ₂ / TJ	t CO ₂ / t	t CO ₂ / toe
Fuel oil , IPCC, 1996	77.312	76.539	3.148	3.202
Fuel oil , IPCC, 2006 average	77.400	77.400	3.127	3.238
lower	75.500			
upper	78.800			
National emission factors				
Fuel oil, average 1990	77.339	76.565	3.111	3.203
Fuel oil, average 1995	77.425	76.650	3.127	3.207
Fuel oil, average 2000	76.665	76.239	3.138	3.190
Fuel oil, average 2001	76.665	76.315	3.139	3.193
Fuel oil, average 2002	76.709	76.454	3.146	3.199
Fuel oil, average 2003	76.921	76.750	3.156	3.211
Fuel oil, average 2004	76.939	76.853	3.160	3.216
Fuel oil, average 2005	75.875	75.875	3.142	3.175
Fuel oil, average 2006	75.952	75.952	3.142	3.178
Fuel oil, average 2007	76.326	76.326	3.144	3.193
Fuel oil, average 2008	76.393	76.393	3.142	3.196
Fuel oil, average 2009	76.449	76.449	3.144	3.199
Fuel oil, average 2010	76.424	76.424	3.142	3.198
Fuel oil, average 2011	76.391	76.391	3.142	3.196
Fuel oil, average 2012	76.188	76.188	3.141	3.188
Fuel oil, average 2013	76.405	76.405	3.142	3.197
Fuel oil, average 2014	76.439	76.439	3.142	3.198

Source: ISPRA elaborations

Data for all years are within IPCC 2006 ranges, but it can be noticed that are on the lower side from year 2000 onwards. The change from an average to a low EF is due to the harmful emissions limits and fuel regulations introduced in Italy between 1990 and 2000. Most of the fuel used from 2000 onwards is not heavy, high sulphur, fuel oil but light type, low sulphur. With regard the oxidation factors, increasing values have been used from 0.99 in the 1990 to 1.00 in 2005 according to the improvement of combustion efficiency in the nineties.

A6.4 Coal

Italy has only negligible national production of coal; most part is imported from various countries and there are differences in carbon content of coal mined in different parts of the world. The variations in carbon content can be linked to the hydrogen content and to the LHV of the coal.

An additional national circumstance refers to the absence of long term import contracts. The quantities shipped by the main exporters change considerably from year to year. Detailed data are available in BPT

(MSE, several years [b]) supplied from the Ministry of Economic Development and reported for 2014 in Table A6.4.

Table A6.4 – Coal imported by country in 2014 (Mg)

Country	Coaking coal	Coke	Steam coal	Lignite	Other	Total Coal	Petroleum coke
CROAZIA	7,021	0	0	0	0	0	0
GERMANY	0	0	0	3,275	0	3,275	0
POLAND	0	1,092,885	0	0	0	1,092,885	0
SPAIN	0	0	789,757	0	0	789,757	59,908
TOTAL EU	7,021	1,092,885	789,757	3,275	0	1,885,917	59,908
ABUDHABI	0	0	0	0	0	0	6,853
AUSTRALIA	590,587	0	0	0	0	590,587	0
BOSNIA-ERZEGOVINA	0	97,592	0	0	0	97,592	0
CANADA	366,452	0	356,671	0	0	723,123	0
COLOMBIA	0	25,457	2,333,104	0	0	2,358,561	0
INDONESIA	0	0	3,569,223	0	0	3,569,223	0
KAZAKISTAN	0	0	565,514	0	0	565,514	0
PERU	0	0	0	0	10,000	10,000	0
RUSSIA	27,132	0	3,966,322	0	8,209	4,001,662	0
SOUTH AFRICA	0	0	1,772,132	0	0	1,772,132	0
UCRAINA	0	0	0	0	13,151	13,151	0
U.S.A.	1,370,752	0	4,058,899	0	0	5,429,651	1,226,489
VENEZUELA	0	0	122,898	0	0	122,898	0
TOTAL NON_EU	2,354,923	123,049	16,744,762	0	31,360	19,254,094	1,233,341
TOTAL	2,361,944	1,215,934	17,534,519	3,275	31,360	21,147,032	1,293,249

Source: MSE, several years [b]

Therefore an attempt was made to find out a methodology allowing for a more precise estimation of the carbon content of this fuel. It is possible, using literature data for the coals and detailed statistical records of international trade, to find out the weighted average of carbon content and of the LHV of the fuel imported to Italy each year. The still unresolved problem is how to properly link statistical data, referred to the coal “as it is” without specifying moisture and ash content of the product, to the literature data, referring to sample coals.

The intention is to improve the quality of the collected statistical data including moisture content of coals; currently this obstacle has been overcome with the following procedure:

- using an ample set of experimental data on coals imported in a couple of years on an extensive series of samples, more than 200, analysed by ENEL (the main electricity producing company in Italy) it was possible to correlate “as it is” LHV and carbon content to the average properties of the coals imported in the same period of time and calculated from literature data (EMEP/CORINAIR, 2007);
- for each inventory year, it was possible to calculate the weighted average of LHV and carbon content of imported coals using available literature data;
- using this calculated data and the correlation found out, the estimate of carbon content of the average “as it is” coal reported in the statistics was possible.

Using this methodology and the available statistical data, it was possible to trace back to the year 1990 the average LHV of the imported coal and estimate average carbon EF for each year, see Table A6.4 for detailed data. The results do not show impressive changes yearly; anyway a noticeable difference in the emission factor is highlighted in the table. In Table A6.5 updated coal EFs are reported. National emission factors result in the range given by the lower and upper values for “other bituminous coal” in the IPCC 2006 Guidelines (IPCC, 2006).

From the 2011 submission, with the aim to improve the estimation of the coal CO₂ emission factors an in depth analysis of data reported in the framework of the European emissions trading scheme has been carried out. In consideration that these data referring to emission factors and activity data are validated and the amount of fuel reported accounts for more than 90% of the national coal fuel consumption, the average coal CO₂ emission factors, resulting from ETS data, have been applied from 2005.

With regard the oxidation factors, increasing values have been used from 0.98 in the 1990 to 1.00 in 2005 according to the improvement of combustion efficiency in the nineties.

Table A6.5 – Coal, average carbon emission factors

	t CO ₂ / TJ (stoichiometric)	t CO ₂ / TJ	t CO ₂ / t	t CO ₂ / toe
Other bituminous coal, IPCC 1996	94.534	92.643	2.423	3.876
Other Bituminous coal, IPCC 2006, av	94.600	94.600	2.442	3.961
lower	92.800			
upper	100.00			
National emission factors				
Steam coal, 1990	96.512	94.582	2.502	3.960
Steam coal, 1995	95.926	94.007	2.519	3.936
Steam coal, 2000	93.312	92.276	2.426	3.861
Steam coal, 2001	95.304	94.457	2.461	3.952
Steam coal, 2002	94.727	94.096	2.455	3.937
Steam coal, 2003	95.385	94.961	2.474	3.973
Steam coal, 2004	95.382	95.170	2.475	3.982
Steam coal, 2005	93.793	93.793	2.546	3.924
Steam coal, 2006	93.849	93.849	2.365	3.927
Steam coal, 2007	94.235	94.235	2.344	3.943
Steam coal, 2008	93.583	93.583	2.308	3.915
Steam coal, 2009	93.848	93.848	2.326	3.927
Steam coal, 2010	93.717	93.717	2.318	3.921
Steam coal, 2011	93.365	93.365	2.325	3.906
Steam coal, 2012	93.668	93.668	2.353	3.919
Steam coal, 2013	94.127	94.127	2.350	3.938
Steam coal, 2014	94.056	94.056	2.454	3.935

Source: ISPRA elaborations

A6.5 Other fuels

Country specific emission factors have been calculated for other fuels and included in the inventory on account of the analysis of data reported by plants in the framework of the European emissions trading scheme. In consideration that these data referring to emission factors and activity data are validated and the amount of fuels reported accounts for more than 90% of the national fuels consumption, the average CO₂ emission factors have been applied from 2005.

In the following, values of CO₂ emission factors are specified for the different fuels. From 2005, figures result from a weighted average of ETS data; before that period, emission factors derive from literature data or other national data collection.

Oxidation factors have been considered equal to 1 for all the fuels (IPCC, 2006) with exception of residual gases of chemical processes where the oxidation factors resulting from ETS data have been used.

Table A6.6 – Refinery gas, average carbon emission factors

<i>Refinery gas</i>	t CO ₂ / TJ (stechiometric)	t CO ₂ / TJ	t CO ₂ / t	t CO ₂ / toe
Refinery gas, 1990-2004	57.600	57.600	2.851	2.410
Refinery gas, 2005	58.255	58.255	2.767	2.437
Refinery gas, 2006	57.173	57.173	2.650	2.392
Refinery gas, 2007	56.985	56.985	2.666	2.384
Refinery gas, 2008	58.187	58.187	2.716	2.435
Refinery gas, 2009	57.625	57.625	2.708	2.411
Refinery gas, 2010	57.622	57.622	2.725	2.411
Refinery gas, 2011	57.485	57.485	2.711	2.405
Refinery gas, 2012	57.306	57.306	2.716	2.398
Refinery gas, 2013	57.368	57.368	2.653	2.400
Refinery gas, 2014	58.109	58.109	2.666	2.431

Source: ISPRA elaborations

Table A6.7 – Coke oven gas, average carbon emission factors

<i>Coke oven gas</i>	t CO ₂ / TJ (stechiometric)	t CO ₂ / TJ	t CO ₂ / 10 ³ std cubic mt	t CO ₂ / toe
Coke oven gas, 1990-2004	42.111	42.111	0.806	1.762
Coke oven gas, 2005	42.128	42.128	0.754	1.763
Coke oven gas, 2006	42.678	42.678	0.743	1.786
Coke oven gas, 2007	42.416	42.416	0.738	1.775
Coke oven gas, 2008	42.250	42.250	0.733	1.768
Coke oven gas, 2009	42.980	42.980	0.747	1.798
Coke oven gas, 2010	42.816	42.816	0.736	1.791
Coke oven gas, 2011	43.328	43.328	0.747	1.813
Coke oven gas, 2012	44.046	44.046	0.776	1.843
Coke oven gas, 2013	42.861	42.861	0.761	1.793
Coke oven gas, 2013	43.767	43.767	0.776	1.831

Source: ISPRA elaborations

Table A6.8 – Blast furnace gas, average carbon emission factors

<i>Blast furnace gas</i>	t CO ₂ / TJ (stechiometric)	t CO ₂ / TJ	t CO ₂ / 10 ³ std cubic mt	t CO ₂ / toe
Blast furnace gas, 1990-2004	270.575	270.575	0.953	11.321
Blast furnace gas, 2005	263.653	263.653	0.928	11.031
Blast furnace gas, 2006	255.948	255.948	0.901	10.709
Blast furnace gas, 2007	261.469	261.469	0.921	10.940
Blast furnace gas, 2008	256.133	256.133	0.847	10.717
Blast furnace gas, 2009	259.560	259.560	0.858	10.860
Blast furnace gas, 2010	257.390	257.390	0.870	10.769
Blast furnace gas, 2011	255.351	255.351	0.884	10.684
Blast furnace gas, 2012	252.808	252.808	0.892	10.577
Blast furnace gas, 2013	251.428	251.428	0.939	10.520
Blast furnace gas, 2014	245.964	245.964	0.962	10.291

Source: ISPRA elaborations

Table A6.9 – Oxygen furnace gas, average carbon emission factors

<i>Oxygen furnace gas</i>	t CO ₂ / TJ (stoichiometric)	t CO ₂ / TJ	t CO ₂ / 10 ³ std cubic mt	t CO ₂ / toe
Oxygen furnace gas, 1990-2004	195.086	195.086	1.503	8.162
Oxygen furnace gas, 2005	197.579	197.579	1.522	8.267
Oxygen furnace gas, 2006	202.372	202.372	1.559	8.467
Oxygen furnace gas, 2007	195.871	195.871	1.509	8.195
Oxygen furnace gas, 2008	196.465	196.465	1.280	8.220
Oxygen furnace gas, 2009	196.970	196.970	1.283	8.241
Oxygen furnace gas, 2010	197.029	197.029	1.223	8.244
Oxygen furnace gas, 2011	198.482	198.482	1.171	8.304
Oxygen furnace gas, 2012	198.199	198.199	1.231	8.293
Oxygen furnace gas, 2013	185.522	185.522	1.073	7.762
Oxygen furnace gas, 2014	200.970	200.970	1.335	8.409

Source: ISPRA elaborations

Table A6.10 – Heavy residual fuels, average carbon emission factors

<i>Heavy residual fuels</i>	t CO ₂ / TJ (stoichiometric)	t CO ₂ / TJ	t CO ₂ / t	t CO ₂ / toe
Heavy residual fuels, 1999-2006	81.817	81.817	3.211	3.423
Heavy residual fuels, 2007	81.823	81.823	3.212	3.423
Heavy residual fuels, 2008	81.823	81.823	3.212	3.423
Heavy residual fuels, 2009	79.319	79.319	3.113	3.319
Heavy residual fuels, 2010	79.259	79.259	3.116	3.316
Heavy residual fuels, 2011	80.421	80.421	3.130	3.365
Heavy residual fuels, 2012	80.167	80.167	3.121	3.354
Heavy residual fuels, 2013	80.756	80.756	3.145	3.379
Heavy residual fuels, 2014	80.499	80.499	3.135	3.368

Source: ISPRA elaborations

Table A6.11 – Synthesis gas, average carbon emission factors

<i>Synthesis gas</i>	t CO ₂ / TJ (stoichiometric)	t CO ₂ / TJ	t CO ₂ / t	t CO ₂ / toe
Synthesis gas, 1999-2005	98.103	98.103	0.933	4.105
Synthesis gas, 2006	98.566	98.566	1.037	4.124
Synthesis gas, 2007	98.321	98.321	0.812	4.114
Synthesis gas, 2008	98.860	98.860	0.962	4.136
Synthesis gas, 2009	97.555	97.555	0.949	4.082
Synthesis gas, 2010	101.930	101.930	0.902	4.265
Synthesis gas, 2011	100.627	100.627	0.892	4.210
Synthesis gas, 2012	99.823	99.823	0.878	4.177

Synthesis gas, 2013	100.817	100.817	0.960	4.218
Synthesis gas, 2014	100.596	100.596	0.962	4.209

Source: ISPRA elaborations

Table A6.12 – Residual gas of chemical processes, average carbon emission factors

<i>Residual gas of chemical processes</i>	t CO ₂ / TJ (stechiometric)	Oxidation factor	t CO ₂ / TJ	t CO ₂ / t	t CO ₂ / toe
Residuals gas of chem. processes, 1990-2007	51.500	0.995	51.243	2.272	2.144
Residuals gas of chem. processes, 2008	51.308	0.995	51.052	2.494	2.136
Residuals gas of chem. processes, 2009	50.588	0.995	50.342	2.524	2.106
Residuals gas of chem. processes, 2010	50.425	0.996	50.209	2.549	2.101
Residuals gas of chem. processes, 2011	50.886	0.995	50.651	2.388	2.119
Residuals gas of chem. processes, 2012	51.542	0.995	51.309	2.504	2.147
Residuals gas of chem. processes, 2013	51.661	1.000	51.661	2.634	2.161
Residuals gas of chem. processes, 2014	43.589	1.000	43.589	2.681	1.824

Source: ISPRA elaborations

Table A6.13 – Petroleum coke, average carbon emission factors

<i>Petroleum coke</i>	t CO ₂ / TJ (stechiometric)	t CO ₂ / TJ	t CO ₂ / t	t CO ₂ / toe
Petroleum coke, 1990-2004	97.700	97.700	3.175	4.088
Petroleum coke, 2005	92.955	92.955	3.174	3.889
Petroleum coke, 2006	93.290	93.290	3.198	3.903
Petroleum coke, 2007	93.428	93.428	3.195	3.909
Petroleum coke, 2008	93.531	93.531	3.206	3.913
Petroleum coke, 2009	93.722	93.722	3.205	3.921
Petroleum coke, 2010	94.023	94.023	3.230	3.934
Petroleum coke, 2011	94.079	94.079	3.231	3.936
Petroleum coke, 2012	94.104	94.104	3.232	3.937
Petroleum coke, 2013	94.037	94.037	3.160	3.934
Petroleum coke, 2014	94.234	94.234	3.151	3.943

Source: ISPRA elaborations

ANNEX 7: AGRICULTURE SECTOR

Additional information used for estimating categories 3A, 3B and 3D from the agriculture sector is reported in this section.

A7.1 Enteric fermentation (3A)

The time series of the parameters used for estimating the Dairy Cattle EF using the Tier 2 approach, are reported in Table A.7.1. Information on the equations used for estimating the different net energy (NE_m , NE_g , etc.) is described in the 2006 IPCC Guidelines (IPCC, 2006).

Table A.7.1 Parameters used for the Tier 2 approach - dairy cattle

	NE_m (MJ/day)	NE_a (MJ/day)	NE_g (MJ/day)	NE_l (MJ/day)	NE_w (MJ/day)	NE_p (MJ/day)	REM	REG	GE (MJ/day)
1990	46.95	0.40	0.99	33.52	0.00	4.57	0.51	0.31	260.77
1995	46.95	0.40	0.99	43.38	0.00	4.45	0.51	0.31	289.94
2000	46.95	0.40	0.99	44.31	0.00	4.35	0.51	0.31	292.44
2005	46.95	0.40	0.99	50.84	0.00	4.27	0.51	0.31	311.77
2010	46.95	0.40	0.99	55.52	0.00	4.23	0.51	0.31	325.66
2011	46.95	0.40	0.99	54.87	0.00	4.24	0.51	0.31	323.74
2012	46.95	0.40	0.99	52.53	0.00	4.17	0.51	0.31	316.52
2013	46.95	0.40	0.99	51.94	0.00	4.19	0.51	0.31	314.80
2014	46.95	0.40	0.99	55.47	0.00	4.21	0.51	0.31	325.45

Source: ISPRA elaborations

A7.2 Manure management (3B)

In this section the country-specific methodology for estimating the amount of manure sent to the bio-digesters and the amount of methane produced, to be subtracted from the total amount of methane deriving from manure management, is explained.

Foreword

The inventory of methane emissions from manure management is based on a country specific methodology which also takes into account the share of manure sent to bio-digesters annually to recover power and heat. In Italy the number of bio-digesters has been increasing for the last years in a significant way. Anaerobic digestion of animal manure allows for the recovery of energy and heat and also for reducing methane emissions to air.

1) The anaerobic bio-digesters in Italy and relevant assumptions

The information available concerning heat and power production from biogas at anaerobic digesters fed with animal manure and agriculture residues (energy crops, agro-industrial by-products) is supplied by TERNA and CRPA.

TERNA, the Italian electricity transmission grid operator, reports annually the production of energy from traditional sources and from renewable. As for energy from biogas production in anaerobic digesters TERNA accounts for the number of digesters connected to the national grid and reports the power capacity, the energy production, combined heat and energy production and provides the figures separately for two categories:

- Bio-digesters receiving animal manure
- Bio-digesters receiving agriculture residues

The information is collected electronically and submitted by bio-digesters operators. TERNA's data about installed power, energy production, biogas used for energy production are then available for the inventory

purposes (see data from renewable sources in sections “power plants” and “production” at http://www.terna.it/default/home_en/electric_system/statistical_data.aspx).

CRPA is the Research Centre on Animal Production, among other activities it has been studying the implementation of anaerobic digestion in the agricultural sector of our country and it has been carrying out surveys to build a picture of the anaerobic digestion plants in the livestock and agro-industrial sector in Italy. In the surveys total number of Italian anaerobic systems is considered, so the plants not connected to the national energy grid are included too. CRPA archive includes also information about the feed (plants working with animal manure, energy crops and agro-industrial by-products). Information about technologies and changes in technologies along the inventory time series is then also available for the inventory purposes. Comparing the number of plants using manure in the CRPA surveys and those to TERNA, there is evidence that many operators using manure together with crops as a feed to digesters report their information to TERNA under the most general category agriculture residues.

Based on official data by TERNA and on information collected by CRPA (CRPA, 2013; CRPA, 2011; ENAMA, 2011; CRPA, 2008[a]) the inventory team provides with the following picture concerning bio-digesters in Italy:

- As for technology, up to 2005 anaerobic digestion of animal manure was implemented at about less than 100 plants. In the ‘90s typical reactor was a coverage storage structure where manure was stored and anaerobic digestion could occur, the output of the process being biogas mainly burned to recover heat for the livestock facility. In the following years, due to an increasing interest into anaerobic digestion and thanks to incentives to the sector, the implementation of multiple substrates (biomass) co-digestion at the same digester can be observed. As a consequence the type of process reactor has been changing too, with CSTR (completely stirred tank reactor) reactors becoming the largest share out of the total number of digesters.
- The number of installations has been significantly increasing for the last years (following table), thus affecting also the amount of CH₄ emissions released actually to the atmosphere, that’s why the GHG emissions inventory shall take into account also this practice.

In the following table a summary of the information provided by TERNA is supplied.

Number of plants and productions		Units	1990	1995	2000	2005	2010	2012	2013	2014
<i>Anaerobic digesters</i>	Total	n.	-	5	10	24	176	1,168	1,299	1,362
	Animal manure bio-digesters	n.	-	4	5	14	95	313	379	421
<i>Energy production</i>	Total	GWh	-	10.7	8.8	142.5	611.2	3,052.4	5,716.5	6,439.7
	Animal manure	GWh	-	8.1	4.9	25.7	221.0	518.6	816.8	988.7
	Agricultural residues	GWh	-	2.6	3.9	116.8	390.2	2,533.8	4,899.7	5,451.0
<i>Biogas production</i>	Total	Mm ³	-	Not available	Not available	327	658	1,300	2,422	2,667
	Animal manure	Mm ³	-	Not available	Not available	24	98	218	365	438
	Agricultural residues	Mm ³	-	Not available	Not available	303	560	1,082	2,057	2,229

Source: TERNA

Official information about biogas and energy production at bio-digesters, provided by TERNA, and information about feed of the bio-digesters, provided by CRPA, allow for estimating the amount of slurry and manure fed annually to the Italian bio-digesters.

The biogas average yield and the chemical characteristics of substrates fed to digesters are described in the following table supplied by CRPA (CRPA, 2012):

Tabella 8 - Rese medie e caratteristiche chimiche medie di alcuni substrati utilizzabili per la produzione di biogas

Matrice	Solidi volatili (kg/t)	Biogas (m ³ /kg SV)	CH ₄ (%)	NTK (% ST)	Matrice	Solidi volatili (kg/t)	Biogas (m ³ /kg SV)	CH ₄ (%)	NTK (% ST)
Liquami zootecnici									
Liquame suino	30	0,50	67	8	Liquame bovino	82	0,35	55	4,7
Solido separato bovino	200	0,4	55	2,5	Letame bovino	210	0,40	55	2,7
Prodotti vegetali									
Insilato di sorgo zuccherino	282	0,6	53	1,8	Insilato di grano	289	0,60	53	1,7
Insilato di erba	248	0,56	52	2,7	Insilato di mais	310	0,65	53	1,4
Scarti agro-industriali animali									
Siero di latte	55	0,75	60	2,3	Sangue bovino	101	0,65	65	11,4
Contenuti ruminali bovini	176	0,75	53	2,6	Fanghi di macelli suini	160	0,35	60	3
Fango di flottazione avicolo	85	0,35	60	14,7	Fanghi di macelli bovini	122	0,35	60	4,8
Scarti agro-industriali vegetali									
Scarti di lavorazione del mais dolce	154	0,48	55	2,2	Buccette e semi di pomodori	291	0,35	55	3,1
Scarti di leguminose	169	0,6	60	4,9	Scarti di lavorazione della patata	230	0,60	53	1,5

Dati CRPA

As for the types of feed treated in bio-digesters there has been a significant shift from single substrate feed to multiple substrates feed during the last years (CRPA, 2013; CRPA, 2011); the share of bio-digesters treating animal manure only has been decreasing while the share of plants operating co-digestion of multiple substrates feed has been increasing.

Type of feed	2007	2010	2011	2012
animal manure only (%)	56	36	29	18
animal manure+energy crops+ agricultural residues (%)	38	55	58	62
energy crops only (%)	6	9	13	20

Source: CRPA

Because of multiple substrates fed to bio-digesters, the following average characteristics of the feed, as supplied by CRPA, are considered for the Italian bio-digesters in order to calculate the total amount of feed from animal manure anaerobic digestion:

Type of feed	Units	animal manure	energy crops	agro-industrial by-products
Animal manure only	% in the feed	100	0	0
Animal manure + energy crops + agro-industrial by-products	% in the feed	70	15	15
Animal manure + energy crops	% in the feed	70	30	0
Animal manure + agro-industrial by-products	% in the feed	70	0	30
Energy crops + agro-industrial by-products	% in the feed	0	70	30

Source: CRPA

On the basis of the information reported above and in consideration of the typical feed of the bio-digesters the average parameters for animal manure, energy crops and agro-industrial by-products are those reported in the following table. The biogas methane content is generally reported to range from 50% to 65%, for the inventory purposes and according to CRPA methane content is assumed to be 55% (CRPA/AIEL, 2008; CRPA, 2008[b]).

Parameters	Units	animal manure	energy crops	agro-industrial by-products
Average biogas producing potential	m ³ biogas/kg VS	0.4	0.6	0.6
Average CH ₄ content	%	55	55	55
Average Volatile Solids content	kg/t feed	80	280	150

Source: CRPA

On the basis of all this information total biogas generated from the amount of slurry and manure fed to bio-digesters can be estimated assuring that for the inventory purposes it does not include biogas generated based on other carbon sources than animal manure.

2) Losses from bio-digesters

Based on the information collected about the Italian bio-digesters, losses of biogas/methane can be characterized as:

- 1) Biogas losses from anaerobic digestion unit (biogas escaping from the digester)
- 2) Biogas losses from digestate storage
- 3) Biogas losses from the combustion unit in the power&heat production step

As for point 1) according to the available literature on Italian bio-digesters (Fabbri *et al.*, 2011) and to the NIR of other EU Country (UBA, 2014), where manure is processed in bio-digesters with similar technology implemented, the average losses of biogas is reported to be about 1% of the total biogas produced.

As for point 2) according to the IPCC Guidelines this contribution to the emission is equal to zero when covered storage units are in place. Based on our information, digestate covered storage units are in places at the Italian bio-digesters.

As for point 3) emissions resulting from power&heat production step are not to be allocated under agriculture for the purposes of the GHG emissions inventory and are already estimated and allocated in the energy sector.

3) Methodology and parameters

Based on the information supplied by TERNA and CRPA, a country specific methodology to estimate the *amount of animal manure treated in the bio-digesters* has been developed for the years 2007, 2010, 2011 and 2012 onwards. The amount of animal manure sent to anaerobic digesters is used to estimate both the equivalent number of heads and their related *CH₄ emissions to be subtracted* from the total CH₄ emissions from manure management and *CH₄ emissions from losses of the digesters*.

N₂O emissions from manure management have been revised too, because the emission factors (EFs) for animal manure sent to digesters are different from EFs for the other manure management systems (liquid system and solid storage).

In addition for the reporting purposes the CH₄ producing potentials (Bo), the percentages of nitrogen allocation (by climate region and manure management systems) and methane conversion factors (MCF) have been revised for the relevant animal categories.

Amount of animal manure treated in bio-digesters

Official data about power capacity of digesters (TERNA) have been disaggregated based on the *distribution of digesters' installed power by type of feed* (CRPA).

On the basis of the operating hours, calculated from TERNA data on total energy production divided by the total installed power at digesters, the *energy production by type of feed* has been calculated for the relevant years.

TERNA data are used also to calculate the average energy efficiency and the lower heating value (LHV) that applied to energy productions allow for deriving the *amount of biogas used to produce energy per type of feed*.

Taking into account the percentage of biogas losses at digesters, equal to 1%, it is possible to estimate the *biogas produced per type of feed* from biogas used.

From biogas produced per type of feed it is possible to estimate the *total amount of feed* using the maximum biogas producing capacity (m^3 biogas/kg VS – volatile solid) and the VS content in the feed (kg VS/t feed).

In order to estimate the *amount of animal manure sent to digesters*, multiple substrates in the feed have to be considered taking in account the shares of different substrates in the feeds.

CH₄ emissions to be subtracted

In order to take into account the practice of manure management in anaerobic bio-digesters, the equivalent, in terms of MMS (liquid and solid), CH₄ emissions should be calculated on the basis of the amount of manure treated in these plants considering the equivalent number of heads and then subtracted from the total CH₄ emissions from manure management. This is because the country specific methodology calculates the average EFs by livestock on the basis of national and international literature which refer to the “conventional” MMS of liquid and solid manure.

Manure sent to digesters has been distributed according to the type of manure (liquid/slurry and solid) and the animal category using the distribution of the national inventory.

Based on the coefficients of the national inventory related to annual production of manure per head and animal category and type of manure, it is possible to estimate *the number of head equivalent* per animal category and type of manure.

Finally *CH₄ emissions from manure* sent to digesters are calculated multiplying these equivalent heads by EFs of the inventory expressed in kg CH₄/head per year.

CH₄ emissions from losses of bio-digesters

Losses from digesters are equal to 1% of biogas produced. Considering that CH₄ content is equal to 55% of biogas the resulting amount of CH₄ is calculated and added to the total CH₄ emissions from manure management and distributed by animal category.

N₂O emissions

The number of head equivalent per animal category and type of manure have been used to estimate also the amount of nitrogen stored in digesters multiplying the value by the relevant excreted nitrogen in housing coefficient for each animal category and type of manure.

Consequently the amount of nitrogen stored in the other storage system has been revised too subtracting these N amounts from the relevant animal categories and their type of manure.

Emission factor of the 2006 IPCC Guidelines has been used to estimate the N₂O emissions from manure stored in digesters. The value is zero as reported in the 2006 IPCC Guidelines (IPCC, 2006).

MCF for anaerobic digester

The methane conversion factor has been calculated according to Formula 1 in table 10.17 in the 2006 IPCC Guidelines:

$$\text{MCF} = \{[\text{CH}_4 \text{ prod} - \text{CH}_4 \text{ used} - \text{CH}_4 \text{ flared} + (\text{MCF}_{\text{storage}} / 100 * \text{Bo} * \text{VS}_{\text{storage}} * 0.67)] / (\text{Bo} * \text{VS}_{\text{storage}} * 0.67)\} * 100$$

Where:

CH₄ prod = methane production in digester, (kg CH₄).

Note: When a gas tight coverage of the storage for digested manure is used, the gas production of the storage should be included.

CH₄ used = amount of methane gas used for energy, (kg CH₄)

CH₄ flared = amount of methane flared, (kg CH₄)

MCF_{storage} = MCF for CH₄ emitted during storage of digested manure (%)

VS_{storage} = amount of VS excreted that goes to storage prior to digestion (kg VS)

When a gas tight storage is included: MCF_{storage} = 0; otherwise MCF_{storage} = MCF value for liquid storage

In addition, digestate covered storage units are in place at the Italian bio-digesters so according to the Guidelines $MCF_{storage}$ is equal to 0 while since no complete data are available about biogas flared at bio-digesters $CH_{4flared}$ has been assumed equal to 0.

In the CRF table 3B(a)s2, the nitrogen allocation and MCF supplied by climate region and manure management systems are reported.

The average CH_4 producing potential reported in Table 3B(a)s1 of the CRF has been revised accordingly using the average MCF for all manure management systems and the 2006 IPCC Guidelines' Equation 10.23.

4) Time series of total manure sent to anaerobic digestion

The amount of animal manure treated in the bio-digesters has been developed for the years 2007, 2010, 2011 and 2012 onwards, as described in the previous paragraphs. In order to develop the complete time series the following assumptions have been considered taking in account the information provided by TERNA:

- For the years 1990 no changes in the estimation occurred because digesters were not in place;
- For the years 1991-2000 the amount of animal manure treated in the bio-digesters has been estimated based on the energy production from anaerobic digestion of animal manure;
- For the years 2001-2006 the amount of animal manure treated in the bio-digesters has been estimated based on the biogas from animal manure used for energy production;
- For the years 2008 and 2009 the amount of animal manure treated in the bio-digesters has been estimated based on the total biogas used for energy production.

In Table A.7.2 the percentages of animals in temperate zone based on data from the FSS 2005, provided by ISTAT, and the average temperature at provincial level are shown.

A7.3 Agricultural soils (3D)

In Table A.7.3 parameters used for estimating direct and indirect N_2O emissions from sewage sludge applied to soils are presented.

Table A.7.3 Time series of sewage sludge activity data

Year	Total amount sewage sludge for agriculture (t dry matter)	N content (%)	N sewage sludge (t)
1990	98,164	5.2	5,071
1995	157,512	5.2	8,137
2000	217,424	5.0	10,954
2005	215,742	4.1	8,874
2010	248,215	4.0	10,040
2011	299,159	3.7	11,119
2012	274,095	4.7	12,864
2013	236,113	4.0	9,445
2014	265,130	4.0	10,605

Source: ISPRA elaborations from MATTM (MATTM, 2014)

In Tables A.7.4-9, the cultivated surface, crops production, residues production and parameters used for emission calculation of nitrogen input from crop residues (FCR) for each type of crop are shown, respectively.

Table A.7.4 Cultivated surfaces for the estimation of crop residues

Cultivated surfaces (ha)	1990	1995	2000	2005	2010	2011	2012	2013	2014
Sorghum	23,676	34,417	33,900	31,578	40,311	42,335	37,099	51,066	51,914
Asparagus	6,046	6,520	5,516	6,442	6,359	6,347	6,010	5,560	6,313
Salad	48,725	49,288	51,219	50,010	47,371	45,838	43,358	46,180	42,085
Spinach	7,573	7,959	6,992	7,367	6,406	6,810	4,862	6,660	6,574
Cauliflower	19,405	23,991	24,827	18,150	17,867	16,990	17,098	15,657	16,377
Pumpkin and zucchini	13,253	13,490	14,621	16,736	17,354	18,071	16,955	18,011	18,934
Cucumber	4,373	3,814	2,048	2,331	2,219	2,420	2,130	2,415	2,191
Eggplant	10,574	10,334	12,355	12,169	10,816	11,063	9,770	10,059	10,331
Pepper and chili	14,864	13,099	14,489	13,787	11,881	12,882	11,358	12,135	11,555
Onion	17,453	15,725	14,562	12,281	12,603	13,004	10,749	11,513	12,531
Garlic	4,707	4,070	3,677	3,163	2,966	3,124	2,980	3,133	3,182
Bean,freshseed	29,096	23,943	23,448	23,146	19,027	20,292	17,256	19,646	16,590
Bean,dryseed	23,002	14,462	11,046	8,755	7,001	6,235	6,154	5,312	4,904
Broadbean,freshseed	16,564	14,180	11,998	9,484	8,487	7,440	6,515	9,235	8,484
Broadbean,dryseed	104,045	63,257	47,841	48,507	52,108	43,477	46,130	42,584	41,074
Pea,freshseed	28,192	21,582	11,403	11,636	8,691	24,026	15,283	14,190	15,821
Pea,dryseed	10,127	6,625	4,498	11,134	11,692	10,770	9,861	9,458	9,970
Chickpea	4,624	3,023	3,996	5,256	6,813	5,830	7,928	8,259	9,037
Lentil	1,048	1,038	1,016	1,786	2,458	2,156	2,629	2,643	2,463
Tare	5,768	6,532	6,800	7,656	8,000	8,000	8,200	8,200	8,200
Lupin	3,303	3,070	3,300	2,500	4,000	4,000	5,000	5,000	5,000
Soyabean	521,169	195,191	256,647	152,331	159,511	165,955	152,993	184,146	232,867
Alfalfa	987,000	823,834	810,866	779,430	745,128	728,034	599,031	708,208	699,296
Clovergrass	224,087	125,009	114,844	103,677	102,691	101,819	86,976	108,310	115,902
Other forages	563,734	1,343,541	1,320,196	1,160,316	1,247,097	1,179,893	1,140,217	1,304,313	1,338,218
Total	2,692,408	2,827,994	2,812,104	2,499,628	2,558,857	2,486,810	2,266,542	2,611,893	2,689,813

Table A.7.5 Crops production for the estimation of crop residues

Crops production (t)	1990	1995	2000	2005	2010	2011	2012	2013	2014
Wheat	8,108,500	7,946,081	7,427,660	7,717,129	6,849,858	6,641,807	7,654,248	7,312,025	7,141,926
Rice	1,290,700	1,320,851	1,245,555	1,444,818	1,574,320	1,560,128	1,601,478	1,433,111	1,386,092
Barley	1,702,500	1,387,069	1,261,560	1,214,054	944,257	950,934	940,234	875,553	848,681
Maize, stalks	5,863,900	8,454,198	10,139,639	10,427,930	8,495,946	9,752,373	7,888,668	7,899,617	9,250,045
Maize, cobs	5,863,900	8,454,198	10,139,639	10,427,930	8,495,946	9,752,373	7,888,668	7,899,617	9,250,045
Rye	20,800	19,780	10,292	7,876	13,926	14,381	16,083	14,306	11,529
Oats	298,400	301,322	317,926	429,153	288,880	297,079	292,357	246,916	241,138
Triticum	10,480	13,210	0	0	0	0	0	0	0
Potatoes	2,308,700	2,080,896	2,053,043	1,755,686	1,558,030	1,557,489	1,486,292	1,272,211	1,365,440
Sweet potatoes	11,300	14,273	14,496	20,251	8,681	10,195	4,959	6,354	6,723
Sugar beet	11,768,400	13,188,317	11,569,182	14,155,683	3,549,871	2,501,159	2,492,466	2,159,381	3,784,435
Sunflower	403,500	533,581	460,714	289,365	212,900	274,520	185,494	285,233	250,377
Cabbage	491,600	450,687	482,147	478,972	502,955	485,725	474,539	495,763	458,572
Artichoke	487,000	517,229	512,946	469,975	480,112	474,550	364,871	457,799	451,461
Tomato	5,469,068	5,172,611	7,487,358	7,187,014	6,026,766	6,478,837	5,592,302	5,321,249	5,598,082
Soyabean	1,750,500	732,448	908,290	553,002	552,454	564,638	422,130	624,360	933,140
Alfalfa	30,094,610	27,858,100	25,662,700	25,924,100	21,928,700	20,833,200	15,142,100	18,389,700	19,342,200
Clovergrass	6,304,100	2,899,100	2,397,800	2,203,300	1,982,500	1,955,700	1,511,700	1,947,300	2,089,200
Other forages	16,111,141	37,748,200	34,952,100	32,448,400	29,615,200	29,709,700	27,477,600	27,471,700	33,717,000

Table A.7.6 Parameters used for emission of nitrogen input from crop residues (FCR)

Crops	Residues/Crop product mass ratio (1)	Residues/Crop surface (t/ha) (2)	Dry matter content (%) (1)	Reincorporated fraction (%) (3)	Protein content in dry matter (%) (1)	Nitrogen content in dry matter (%) (3)	Ratio of belowground residues to above- ground biomass	N content of below- ground residues	Dry matter fraction of harvested product	Slope (4)	Intercept (4)
							(R _{BG-BIO}) (4)	(N _{BG}) (4)	(DRY) (4)		
Wheat	0.1725		85	0.9	0.03	0.0048	0.24	0.009			
Rice	0.1675		75	0.5	0.045	0.0072	0.16	0.014			
Barley	0.2		85	0.9	0.04	0.0064	0.22	0.014			
Maize, stalks	0.13		40	0.9	0.045	0.0072	0.22	0.007			
Maize, cobs	0.02		50	0.9	0.035	0.0056	0.22	0.007			
Rye	0.175		85	0.9	0.04	0.0064	0.24	0.011			
Oats	0.175		85	0.9	0.04	0.0064	0.25	0.008			
Sorghum		0.625		0.9	0.045	0.0072	0.24	0.006			
Triticum	0.2		85	0.9	0.04	0.0064	0.25	0.008			
Potatoes	0.4		40	0.9	0.09	0.0144	0.2	0.014			
Sweet potatoes	0.4		40	0.9	0.09	0.0144	0.2	0.014			
Sugar beet	0.07		20	0.9	0.125	0.02	0.2	0.014			
Sunflower	0.4		60	0.9	0.025	0.004	0.24	0.006			
Cabbage	2.5		15	0.9	0.175	0.028	0.2	0.014			
Artichoke	2.5		15	0.9	0.135	0.0216	0.2	0.014			
Asparagus		2.8		0.9	0.09375	0.015	0.2	0.014			
Salad		3.4		0.9	0.09375	0.015	0.2	0.014			
Spinach		3.4		0.9	0.09375	0.015	0.2	0.014			
Tomato	0.3		15	0.9	0.08	0.0128	0.2	0.014			
Cauliflower		3.8		0.9	0.09375	0.015	0.2	0.014			
Pumpkin and zucchini		9.5		0.9	0.09375	0.015	0.2	0.014			
Cucumber		8.5		0.9	0.09375	0.015	0.2	0.014			
Eggplant		9.5		0.9	0.09375	0.015	0.2	0.014			
Pepper and chili		9.5		0.9	0.09375	0.015	0.2	0.014			
Onion		0.7		0.9	0.09375	0.015	0.2	0.014			
Garlic		0.7		0.9	0.09375	0.015	0.2	0.014			
Bean,freshseed		17.7	20	0.9	0.125	0.02	0.19	0.008			
Bean,dryseed		0.6699	85	0.9	0.1	0.016	0.19	0.01			
Broadbean,freshseed		17.7	20	0.9	0.125	0.02	0.19	0.008			
Broadbean,dryseed		0.6699	85	0.9	0.1	0.016	0.19	0.008			
Pea,freshseed		17.7	20	0.9	0.125	0.02	0.19	0.008			
Pea,dryseed		0.6699	85	0.9	0.1	0.016	0.19	0.008			

Crops	Residues/Crop product mass ratio (1)	Residues/Crop surface (t/ha) (2)	Dry matter content (%) (1)	Reincorporated fraction (%) (3)	Protein content in dry matter (%) (1)	Nitrogen content in dry matter (%) (3)	Ratio of belowground residues to above- ground biomass	N content of below- ground residues (N _{BG}) (4)	Dry matter fraction of harvested product (DRY) (4)	Slope (4)	Intercept (4)
							(R _{BG-BIO}) (4)				
Chickpea		0.6699	85	0.9	0.1	0.016	0.19	0.008			
Lentil		0.6699	85	0.9	0.1	0.016	0.19	0.008			
Tare		0.6699	85	0.9	0.1	0.016	0.19	0.008			
Lupin		0.6699	85	0.9	0.1	0.016	0.19	0.008			
Soyabean		2.6	47.5	0.9	0.075	0.012	0.19	0.008			
Alfalfa			15	0.2	0.16875	0.027	0.4	0.019			
Clovergrass			15	0.2	0.16875	0.027	0.8	0.016			
Perennial grasses				0.2		0.015	0.8	0.012	0.9	0.3	0

(1) CESTAAT, 1988 and ENEA, 1994; (2) CRPA/CNR, 1992; (3) See paragraph Crop residues (FCR) and references in the box containing data used for estimating field burning of agriculture residues emission; (4) Table 11.2 of the 2006 IPCC Guidelines.

Table A.7.7 Fixed residues production for the estimation of crop residues

Fixed residues production (t dry matter)	1990	1995	2000	2005	2010	2011	2012	2013	2014
Wheat	1,188,909	1,165,094	1,089,081	1,131,524	1,004,360	973,855	1,122,304	1,072,126	1,047,185
Rice	162,144	165,932	156,473	181,505	197,774	195,991	201,186	180,035	174,128
Barley	289,425	235,802	214,465	206,389	160,524	161,659	159,840	148,844	144,276
Maize, stalks	304,923	439,618	527,261	542,252	441,789	507,123	410,211	410,780	481,002
Maize, cobs	58,639	84,542	101,396	104,279	84,959	97,524	78,887	78,996	92,500
Rye	3,094	2,942	1,531	1,172	2,072	2,139	2,392	2,128	1,715
Oats	44,387	44,822	47,292	63,837	42,971	44,190	43,488	36,729	35,869
Sorghum	14,798	21,511	21,188	19,736	25,194	26,459	23,187	31,916	32,446
Triticum	1,782	2,246	0	0	0	0	0	0	0
Potatoes	369,392	332,943	328,487	280,910	249,285	249,198	237,807	203,554	218,470
Sweet potatoes	1,808	2,284	2,319	3,240	1,389	1,631	793	1,017	1,076
Sugar beet	164,758	184,636	161,969	198,180	49,698	35,016	34,895	30,231	52,982
Sunflower	96,840	128,059	110,571	69,448	51,096	65,885	44,519	68,456	60,091
Cabbage	184,350	169,008	180,805	179,615	188,608	182,147	177,952	185,911	171,964
Artichoke	182,625	193,961	192,355	176,241	180,042	177,956	136,827	171,675	169,298
Asparagus	16,929	18,256	15,444	18,038	17,805	17,771	16,828	15,569	17,676
Salad	165,665	167,579	174,144	170,035	161,060	155,849	147,416	157,013	143,090
Spinach	25,748	27,061	23,774	25,049	21,781	23,155	16,531	22,644	22,353
Tomato	246,108	232,767	336,931	323,416	271,204	291,548	251,654	239,456	251,914
Cauliflower	73,739	91,166	94,343	68,970	67,895	64,562	64,972	59,497	62,233
Pumpkin and zucchini	125,904	128,155	138,898	158,987	164,863	171,672	161,075	171,100	179,875
Cucumber	37,171	32,419	17,405	19,813	18,865	20,569	18,104	20,526	18,621
Eggplant	100,453	98,173	117,371	115,602	102,751	105,100	92,814	95,561	98,145
Pepper and chili	141,208	124,441	137,648	130,975	112,871	122,376	107,902	115,284	109,772
Onion	12,217	11,008	10,193	8,597	8,822	9,103	7,524	8,059	8,772
Garlic	3,295	2,849	2,574	2,214	2,076	2,187	2,086	2,193	2,227
Bean,freshseed	103,000	84,758	83,004	81,936	67,354	71,832	61,086	69,545	58,728
Bean,dryseed	13,098	8,235	6,290	4,985	3,986	3,550	3,504	3,025	2,792
Broadbean,freshseed	58,637	50,197	42,473	33,573	30,044	26,338	23,063	32,692	30,033
Broadbean,dryseed	59,245	36,019	27,241	27,621	29,671	24,756	26,267	24,248	23,388
Pea,freshseed	99,800	76,400	40,366	41,193	30,766	85,051	54,101	50,234	56,007
Pea,dryseed	5,766	3,772	2,561	6,340	6,658	6,133	5,615	5,386	5,677
Chickpea	2,633	1,721	2,275	2,993	3,879	3,320	4,514	4,703	5,146
Lentil	597	591	579	1,017	1,400	1,228	1,497	1,505	1,402
Tare	3,284	3,719	3,872	4,359	4,555	4,555	4,669	4,669	4,669
Lupin	1,881	1,748	1,879	1,424	2,278	2,278	2,847	2,847	2,847
Soyabean	643,644	241,061	316,959	188,129	196,996	204,954	188,946	227,420	287,591

Fixed residues production (t dry matter)	1990	1995	2000	2005	2010	2011	2012	2013	2014
Alfalfa	4,514,192	4,178,715	3,849,405	3,888,615	3,289,305	3,124,980	2,271,315	2,758,455	2,901,330
Clovergrass	945,615	434,865	359,670	330,495	297,375	293,355	226,755	292,095	313,380
Other forages	2,416,671	5,662,230	5,242,815	4,867,260	4,442,280	4,456,455	4,121,640	4,120,755	5,057,550
Total	12,884,370	14,891,306	14,183,307	13,679,961	12,036,301	12,013,451	10,557,014	11,126,877	12,348,220

Table A.7.8 Estimate of nitrogen from crop residues of perennial grasses (1)

Total nitrogen (t N)	1990	1995	2000	2005	2010	2011	2012	2013	2014
Surface (ha)	855,117	931,388	893,737	828,835	879,405	928,929	704,447	898,498	943,435
Production (kt)	15,213	16,946	15,842	13,854	14,478	14,581	11,461	12,215	11,215
Crop (kg dm/ha) (2)	16,012	16,375	15,953	15,043	14,817	14,127	14,643	12,236	10,698
AG_{DM} (t/ha) (3)	4.80	4.91	4.79	4.51	4.45	4.24	4.39	3.67	3.21
R_{AG} (kg dm/ kg dm) (4)	0.30	0.30	0.30	0.30	0.30	0.30	0.30	0.30	0.30
R_{BG} (kg dm/ kg dm) (5)	1.04	1.04	1.04	1.04	1.04	1.04	1.04	1.04	1.04
F_{CR} of perennial grasses (t N) (6)	36,640	40,812	38,153	33,365	34,870	35,117	27,603	29,420	27,009

(1) According to the equations 11.6 and 11.7 of the 2006 IPCC Guidelines; (2) Harvested annual dry matter yield - kg harvested fresh yield / ha * DRY (dry matter fraction); (3) Above-ground residue dry matter calculated as (Crop/1000)*slope+intercept; (4) Ratio of above-ground residues dry matter to harvested yield, calculated as AG_{DM}*1000/Crop; (5) Ratio of below-ground residues to harvested yield, calculated as R_{BG-BIO}*[(AG_{DM}*1000+Crop)/Crop]; (6) Calculated according to equation 11.6 assuming Frac_{Renew}=1/5, Area burnt=0, Frac_{Remove}=0.8.

Table A.7.9 Total nitrogen content in the above-ground and belowground biomass of crop residues

Total nitrogen (t N)	1990	1995	2000	2005	2010	2011	2012	2013	2014
Wheat	7,704	7,550	7,057	7,332	6,508	6,311	7,273	6,947	6,786
Rice	947	969	801	929	1,013	1,003	1,030	922	892
Barley	2,559	2,084	1,896	1,824	1,419	1,429	1,413	1,316	1,275
Maize, stalks	2,445	3,526	4,229	4,349	3,543	4,067	3,290	3,294	3,858
Maize, cobs	386	556	667	686	559	642	519	520	609
Rye	26	25	13	10	17	18	20	18	14
Oats	344	348	367	495	333	343	337	285	278
Sorghum	117	170	168	156	200	210	184	253	257
Triticum	14	17	0	0	0	0	0	0	0
Potatoes	5,822	5,247	5,177	4,427	3,929	3,927	3,748	3,208	3,443
Sweet potatoes	28	36	37	51	22	26	13	16	17
Sugar beet	3,427	3,840	3,369	4,122	1,034	728	726	629	1,102
Sunflower	488	645	557	350	258	332	224	345	303
Cabbage	5,162	4,732	5,063	5,029	5,281	5,100	4,983	5,206	4,815
Artichoke	4,062	4,314	4,278	3,920	4,004	3,958	3,043	3,818	3,765
Asparagus	276	298	252	294	290	290	274	254	288
Salad	2,700	2,732	2,839	2,772	2,625	2,540	2,403	2,559	2,332
Spinach	420	441	388	408	355	377	269	369	364
Tomato	3,524	3,333	4,825	4,631	3,884	4,175	3,604	3,429	3,607
Cauliflower	1,202	1,486	1,538	1,124	1,107	1,052	1,059	970	1,014
Pumpkin and zucchini	2,052	2,089	2,264	2,591	2,687	2,798	2,626	2,789	2,932
Cucumber	606	528	284	323	307	335	295	335	304
Eggplant	1,637	1,600	1,913	1,884	1,675	1,713	1,513	1,558	1,600
Pepper and chili	2,302	2,028	2,244	2,135	1,840	1,995	1,759	1,879	1,789
Onion	199	179	166	140	144	148	123	131	143
Garlic	54	46	42	36	34	36	34	36	36
Bean,freshseed	2,011	1,654	1,620	1,599	1,315	1,402	1,192	1,358	1,146
Bean,dryseed	213	134	103	81	65	58	57	49	46
Broadbean,freshseed	1,145	980	829	655	586	514	450	638	586
Broadbean,dryseed	943	573	434	440	472	394	418	386	372
Pea,freshseed	1,948	1,491	788	804	601	1,660	1,056	981	1,093
Pea,dryseed	92	60	41	101	106	98	89	86	90
Chickpea	42	27	36	48	62	53	72	75	82
Lentil	10	9	9	16	22	20	24	24	22
Tare	52	59	62	69	73	73	74	74	74
Lupin	30	28	30	23	36	36	45	45	45
Soyabean	7,930	2,970	3,905	2,318	2,427	2,525	2,328	2,802	3,543
Alfalfa	58,684	54,323	50,042	50,552	42,761	40,625	29,527	35,860	37,717

Total nitrogen (t N)	1990	1995	2000	2005	2010	2011	2012	2013	2014
Clovergrass	17,210	7,915	6,546	6,015	5,412	5,339	4,127	5,316	5,704
Other forages	31,417	73,609	68,157	63,274	57,750	57,934	53,581	53,570	65,748
Perennial grasses	36,640	40,812	38,153	33,365	34,870	35,117	27,603	29,420	27,009
Total	206,869	233,468	221,185	209,382	189,625	189,401	161,406	171,768	185,104

Table A.7.2 Distribution of animals in temperate zone

Percentage of animals in temperate zone based on data from the FSS 2005 (ISTAT)	Average temperature	Average temperature weighted by % animals for different altitudes (plain, hill, mountain)	Non-dairy cattle	Dairy cattle	Buffalo	Other swine	Sows	Sheep	Goats	Horses	Mules and asses	Broilers	hen	other poultry	Rabbits
(001) Torino	11.4	11.4	185,441	60,950	137	141,054	9,422	11,842	5,399	16,626	285	1,384,201	605,549	121,305	476,111
(002) Vercelli	11.4	11.4	6,139	3,361	0	19,044	3,023	4,530	2,747	378	177	240,844	90	367,320	38,487
(003) Novara	11.7	11.8	11,634	11,941	659	36,837	4,066	442	1,464	2,024	0	163,436	135,522	26,764	206,579
(004) Cuneo	11.4	11.5	360,266	79,864	0	731,302	51,882	24,890	7,375	353	7	1,906,594	513,460	794,541	1,533,321
(005) Asti	11.7	11.9	44,507	965	0	16,147	1,305	2,118	3,771	2,531	83	517,799	407,027	34,957	144,573
(006) Alessandria	11.5	11.6	37,346	3,671	0	24,322	1,120	3,109	3,929	277	80	73,144	216,432	360,226	43,049
(007) Aosta	11.5	11.6	17,379	22,332	0	26	0	2,586	3,339	116	32	9	2,602	98	1,832
(008) Imperia	11.1	11.1	2,372	353	0	3	0	843	2,686	53	0	26	557	4	7,288
(009) Savona	12.7	13.2	4,030	58	0	107	0	16,799	450	154	8	5,370	19,638	156	84,045
(010) Genova	12.4	12.9	5,357	1,551	0	134	39	4,984	3,266	2,844	149	12,259	46,343	5,251	29,698
(011) La Spezia	12.2	12.7	3,063	591	0	184	11	2,627	978	654	36	5,012	12,435	1,077	43,258
(012) Varese	11.4	11.5	13,632	5,249	7	2,161	88	5,275	2,655	3,128	465	50,165	344,100	175,959	22,252
(013) Como	12.1	12.4	11,270	7,743	2	844	178	5,475	9,227	3,616	591	135,711	29,395	13,744	88,340
(014) Sondrio	12.3	12.6	9,318	15,448	0	835	13	7,028	12,890	654	503	679,686	58,918	24	293
(015) Milano	12.2	12.5	62,266	36,960	1,782	105,264	7,399	2,833	1,551	2,431	122	97,755	710,011	59,622	5,330
(016) Bergamo	11.9	12.0	112,201	69,614	643	301,455	30,604	28,808	14,355	9,783	753	1,475,925	1,529,460	516,977	5,959
(017) Brescia	12.1	12.3	342,654	148,660	859	1,325,421	107,005	40,160	10,360	6,638	12	14,969,749	3,551,027	2,087,292	78,676
(018) Pavia	11.8	12.0	20,446	9,054	0	239,372	15,395	0	2,045	640	23	2,104	174,942	215,736	0
(019) Cremona	12.1	12.3	165,913	115,308	676	619,897	70,275	2,299	65	1,255	18	2,799,928	1,541,962	1,641,787	6,804
(020) Mantova	12.1	12.4	265,591	109,883	0	1,055,515	60,972	0	870	683	87	1,182,334	5,613,807	817,826	17,568
(021) Bolzano-Bozen	11.7	11.8	67,713	83,892	0	13,775	311	50,645	19,508	6,354	428	85	139,010	2,096	40,398
(022) Trento	10.8	11.3	17,303	29,737	0	7,205	171	29,731	9,778	3,313	571	1,182,144	397,493	34,367	174,295
(023) Verona	11.2	11.8	190,794	35,635	0	308,473	11,067	56	177	9,441	0	16,208,619	4,569,421	11,982,064	3,443,690

Percentage of animals in temperate zone based on data from the FSS 2005 (ISTAT)	Average temperature	Average temperature weighted by % animals for different altitudes (plain, hill, mountain)	Non-dairy cattle	Dairy cattle	Buffalo	Other swine	Sows	Sheep	Goats	Horses	Mules and asses	Broilers	hen	other poultry	Rabbits
(024) Vicenza	10.6	11.3	125,108	55,512	17	40,793	2,005	5,790	456	1,482	525	3,768,250	462,832	802,257	196,126
(025) Belluno	10.6	11.3	7,385	5,953	0	51,281	10,121	3,693	840	1,578	525	2,673	163	3,312	84,823
(026) Treviso	10.7	11.3	155,378	23,915	1,260	90,117	13,957	1	149	293	2	2,551,739	1,784,328	123,347	2,367,946
(027) Venezia	10.9	11.5	50,470	10,028	366	64,423	4,807	0	1,291	1,784	48	766,865	2,518,034	409,170	17,047
(028) Padova	10.7	11.3	157,703	35,518	916	116,291	12,043	3,763	86	3,291	41	1,988,851	1,801,912	1,194,511	3,613,169
(029) Rovigo	10.6	11.2	42,008	3,964	0	63,709	6,297	1,633	427	805	648	529,387	117,033	586,075	12,874
(030) Udine	10.8	11.4	28,891	32,597	0	61,905	2,591	2,065	1,821	1,717	202	2,801,700	5,597	284,658	871,719
(031) Gorizia	10.9	11.5	3,379	3,626	0	26,850	0	0	0	107	0	248,250	131,708	924,779	69,399
(032) Trieste	10.9	11.6	598	201	0	1,395	0	0	0	0	0	8,303	6,894	9,909	3,825
(033) Piacenza	10.7	11.2	46,684	31,700	13	73,967	4,598	44	8	2,589	273	84,174	173,053	0	153
(034) Parma	10.8	11.4	68,174	99,234	0	143,740	9,496	20	91	4,681	33	89,323	43,864	314	8,811
(035) Reggio nell'Emilia	10.8	11.4	66,270	79,949	247	458,294	21,186	607	725	3,827	243	361,411	76,942	42,922	3,023
(036) Modena	11.9	12.1	67,416	60,029	0	406,547	41,590	64	208	2,533	120	87,552	214,697	113,066	631,984
(037) Bologna	11.6	11.8	20,526	8,482	0	41,449	3,503	12,056	236	9,883	163	47,197	1,276,246	122,438	0
(038) Ferrara	11.7	12.0	45,143	10,999	0	23,212	3,623	0	98	4,385	91	0	102,049	57,109	7,138
(039) Ravenna	11.7	12.0	13,141	3,179	0	43,760	3,106	14,092	682	3,522	764	698,792	2,308,670	3,301,798	379,957
(040) Forlì-Cesena	11.8	12.1	18,275	2,382	1	93,476	15,742	26,716	1,127	3,380	12	16,350,182	7,581,497	7,795,705	243,449
(041) Pesaro e Urbino	12.4	12.7	30,155	2,429	0	12,423	623	100,473	1,654	3,286	64	39,984	311,955	51,308	298,142
(042) Ancona	12.0	12.3	9,137	1,141	0	14,308	1,415	11,661	486	137	25	1,382,625	67,488	19,237	108,960
(043) Macerata	13.0	13.3	13,794	1,378	0	9,894	738	46,279	903	589	102	1,167,510	67	0	375,329
(044) Ascoli Piceno	13.3	13.8	20,587	288	0	77,063	1,228	76,380	4,166	3,286	507	1,060,249	2,310,685	4,027	164,214
(045) Massa-Carrara	12.4	12.6	4,167	926	57	3,480	263	11,899	855	2,752	386	14,659	21,813	931	54,446
(046) Lucca	12.3	12.9	3,560	988	0	847	6	16,156	289	262	0	33,688	53,335	958	39,418
(047) Pistoia	12.5	13.2	8,092	86	0	673	38	5,605	388	4,210	804	0	516	0	1,645

Percentage of animals in temperate zone based on data from the FSS 2005 (ISTAT)	Average temperature	Average temperature weighted by % animals for different altitudes (plain, hill, mountain)	Non-dairy cattle	Dairy cattle	Buffalo	Other swine	Sows	Sheep	Goats	Horses	Mules and asses	Broilers	hen	other poultry	Rabbits
(048) Firenze	12.0	12.8	13,514	3,265	0	36,506	1,557	31,180	1,899	3,729	678	101,134	48,525	135,053	29,539
(049) Livorno	12.9	13.7	1,999	459	0	273	153	11,793	133	1,723	175	980	3,449	59,521	7,174
(050) Pisa	12.2	12.9	9,570	1,548	0	31,749	5,708	54,005	869	1,172	335	8,725	246,875	1,619	3,208
(051) Arezzo	12.2	12.7	9,710	246	22	76,399	8,336	33,407	3,649	1,144	491	187,271	105,848	1,436	283,164
(052) Siena	12.8	13.0	19,327	1,026	0	25,569	3,053	144,022	788	693	311	3,574	285,186	7,576	41,695
(053) Grosseto	13.8	14.0	24,968	5,363	395	30,962	2,853	375,071	1,617	7,262	241	6,741	16,471	8,498	68,160
(054) Perugia	13.2	13.3	41,054	11,904	0	223,062	4,769	145,178	6,516	7,151	251	2,786,387	1,035,490	310,913	146,088
(055) Terni	14.0	14.4	14,305	1,268	0	16,236	1,279	34,266	780	3,671	286	312,851	71,851	0	170,015
(056) Viterbo	14.0	14.1	21,859	10,870	921	14,188	1,027	290,585	415	2,287	641	509,739	124,450	80,398	238,483
(057) Rieti	14.0	14.1	26,425	7,172	868	3,744	204	92,899	4,755	9,425	861	362,698	126,234	1,552	51,895
(058) Roma	14.3	14.6	50,058	30,440	178	7,339	60	136,543	1,068	9,081	847	352,347	4,391	411	74,045
(059) Latina	14.6	15.0	37,987	31,533	28,647	13,181	96	62,152	20,800	2,925	509	39,081	292,776	1,160	632,981
(060) Frosinone	14.0	14.0	38,070	12,196	9,745	11,437	140	83,099	4,415	3,602	318	53,017	53,417	1,036	61,351
(061) Caserta	14.6	14.8	27,251	23,498	94,898	14,949	861	31,420	393	206	115	129,455	487,659	4,417	113,682
(062) Benevento	14.6	14.8	34,280	11,568	486	27,936	7,221	84,341	7,127	755	1,581	2,272,767	14,875	2,544	63,136
(063) Napoli	15.0	15.4	3,224	2,032	49	3,245	180	55	3,886	10	65	111,888	327,038	262,730	2,960
(064) Avellino	15.0	15.4	23,552	7,994	0	7,708	78	68,246	4,530	993	473	106,903	210,764	9,201	150,075
(065) Salerno	14.9	15.2	50,412	36,366	55,014	41,469	1,763	112,374	38,780	3,231	1,189	93,292	106,829	7,965	88,775
(066) L'Aquila	12.2	13.5	12,215	4,450	0	14,687	807	104,169	1,516	11,451	833	2,537	65,951	583	151,727
(067) Teramo	11.8	13.2	26,091	12,463	0	26,659	2,743	157,028	1,411	2,608	73	182,779	77,359	218,748	50,584
(068) Pescara	11.1	12.2	12,430	4,218	0	12,178	737	49,259	191	152	136	201,951	54,764	163	121,929
(069) Chieti	11.4	12.6	21,034	3,141	0	13,904	1,146	23,913	1,610	1,567	285	968,714	96,927	11,236	65,367
(070) Campobasso	13.9	14.3	18,793	13,149	229	27,232	1,345	60,164	3,301	1,482	29	7,067,027	144,105	923	3,226
(071) Foggia	13.6	14.1	27,297	6,128	4,543	10,279	61	100,938	23,540	2,851	1,403	699,034	14,783	102	6,242

Percentage of animals in temperate zone based on data from the FSS 2005 (ISTAT)	Average temperature	Average temperature weighted by % animals for different altitudes (plain, hill, mountain)	Non-dairy cattle	Dairy cattle	Buffalo	Other swine	Sows	Sheep	Goats	Horses	Mules and asses	Broilers	hen	other poultry	Rabbits
(072) Bari	13.7	14.2	35,866	31,546	199	5,149	752	64,117	3,937	3,065	32	4,673	306,370	1,409	117,228
(073) Taranto	13.9	14.5	22,345	25,796	0	12,844	178	24,980	6,611	3,611	93	1,163	211,415	60,027	80,720
(074) Brindisi	14.0	14.6	2,156	7,166	0	559	40	6,321	5,116	531	57	1,097	324,767	300	34,077
(075) Lecce	13.4	13.8	3,546	2,251	0	503	235	27,399	6,805	552	24	14	165,333	13	238
(076) Potenza	13.1	13.5	65,499	25,430	99	56,040	1,998	404,287	77,440	4,746	581	72,778	44,609	2,889	512,259
(077) Matera	13.5	13.8	15,452	9,590	515	7,642	293	102,658	37,197	2,988	103	3,752	74,191	5,249	314,349
(078) Cosenza	14.8	15.5	35,907	5,883	82	44,360	2,064	170,629	84,350	3,003	227	145,554	160,280	2,669	98,547
(079) Catanzaro	14.1	14.9	4,183	920	0	6,377	343	24,168	7,030	38	0	622	9,367	0	475
(080) Reggio di Calabria	14.5	15.5	19,585	1,807	0	14,070	1,037	50,802	38,585	253	0	13,029	48,974	253	40,978
(081) Trapani	14.4	15.3	3,430	888	0	186	69	57,240	1,065	3,544	73	129	31,954	34	3,647
(082) Palermo	14.5	15.4	46,032	4,790	0	2,679	875	132,035	12,444	1,562	63	32	316,059	0	290
(083) Messina	14.6	15.5	65,155	2,062	0	13,432	1,005	93,336	52,551	6,483	1,776	102	376,100	106	0
(084) Agrigento	14.4	15.2	3,567	1,073	0	2,436	237	46,636	1,332	19	20	0	26,829	0	35,568
(085) Caltanissetta	14.3	15.1	5,459	1,216	0	116	28	48,617	1,889	332	30	0	76,878	0	0
(086) Enna	15.0	15.6	48,664	1,489	0	4,227	440	110,030	5,190	594	172	5	65,692	0	0
(087) Catania	15.7	16.3	17,120	2,856	0	311	110	38,035	2,502	1,389	5	16	241,512	212	16,676
(088) Ragusa	15.7	16.3	49,505	26,664	0	4,967	315	18,496	0	903	90	392,370	721,491	0	561
(089) Siracusa	16.0	16.7	57,381	8,293	71	16,803	35	75,830	6,523	1,098	426	242,604	654,764	0	30,031
(090) Sassari	14.1	14.6	117,502	2,374	0	31,935	14,538	1,217,792	30,994	5,935	1,098	0	100,557	0	140,560
(091) Nuoro	15.0	15.4	64,036	5,800	0	35,439	13,568	918,328	85,029	10,951	687	42,136	211,093	282,830	272,447
(092) Cagliari	14.4	14.6	16,639	1,074	0	82,024	23,342	819,856	156,043	2,633	856	67,976	681,328	920,414	464
(093) Pordenone	11.3	11.3	26,760	14,452	0	147,435	40,071	997	0	665	10	1,303,096	262,413	138,240	78,768
(094) Isernia	11.5	11.4	16,093	7,221	131	11,785	174	45,531	3,122	1,008	35	641,701	1,511	0	14,747
(095) Oristano	11.5	11.4	37,907	24,089	0	11,760	7,127	455,419	10,775	3,026	556	14,240	6,134	767	25,286

Percentage of animals in temperate zone based on data from the FSS 2005 (ISTAT)	Average temperature	Average temperature weighted by % animals for different altitudes (plain, hill, mountain)	Non-dairy cattle	Dairy cattle	Buffalo	Other swine	Sows	Sheep	Goats	Horses	Mules and asses	Broilers	hen	other poultry	Rabbits
(096) Biella	11.4	11.4	8,850	3,617	0	16,082	5,709	13,521	2,721	606	240	222	765	97,447	0
(097) Lecco	11.5	11.6	4,335	1,634	0	2,460	339	1,924	1,189	1,908	277	288,301	5,001	1,219	7,950
(098) Lodi	12.2	12.5	53,611	46,294	353	358,589	25,804	0	6	745	0	16	1,257,958	92	0
(099) Rimini	11.7	12.0	4,523	166	0	22,083	1,454	7,946	0	1,077	150	184,953	145,785	621,136	0
(100) Prato	12.0	12.8	0	0	0	0	0	0	0	187	0	0	0	0	0
(101) Crotone	15.7	16.3	21,933	846	0	3,727	50	44,091	21,369	756	235	373,670	102,356	77	4,724
(102) Vibo Valentia	14.1	14.9	6,206	2,529	3	2,082	108	48,520	3,067	143	0	235	52,649	0	1,697
(103) Verbano-Cusio-Ossola	11.7	11.8	2,570	2,567	0	163	7	12,443	11,160	624	200	381	1,854	223	1,049
Total			4,409,921	1,842,004	205,093	8,478,427	721,843	7,954,167	945,895	278,471	30,254	97,532,025	52,692,584	38,370,412	20,504,282
N animals in temperate zone			552,951	140,747	83,864	208,355	21,948	2,046,930	380,826	38,047	6,040	1,560,813	3,971,390	567,236	1,378,261
% animals in temperate zone			12.5%	7.6%	40.9%	2.5%	3.0%	25.7%	40.3%	13.7%	20.0%	1.6%	7.5%	1.5%	6.7%
Based on temperature non weighted by % animals															
N animals in temperate zone			285,415	55,975	121	76,427	14,775	1,273,110	129,030	16,695	2,153	1,269,593	2,534,710	555,050	477,474
% animals in temperate zone			6.5%	3.0%	0.1%	0.9%	2.0%	16.0%	13.6%	6.0%	7.1%	1.3%	4.8%	1.4%	2.3%

ANNEX 8: Additional information to be considered as part of the annual inventory submission and the *supplementary information required under Article 7, paragraph 1*, of the Kyoto Protocol or other useful reference information

A8.1 Annual inventory submission

This appendix shows a copy of Tables 10s1 and 10s6 from the Common Reporting Format 2013, submitted in 2015, in which time series of emission estimates for the following gases are reported:

- CO₂ eq
- All gases and sources categories

Table A8.1.1.1 CO₂ emissions trends, CRF year 2013 (years 1990 – 1999)

TABLE 10 EMISSION TRENDS

CO₂ eq (Part 1 of 3)

Inventory 2013

Submission 2015

GREENHOUSE GAS SOURCE AND SINK CATEGORIES	Base year (kt CO ₂ eq)	1990 (kt CO ₂ eq)	1991 (kt CO ₂ eq)	1992 (kt CO ₂ eq)	1993 (kt CO ₂ eq)	1994 (kt CO ₂ eq)	1995 (kt CO ₂ eq)	1996 (kt CO ₂ eq)	1997 (kt CO ₂ eq)	1998 (kt CO ₂ eq)	1999 (kt CO ₂ eq)
Total (net emissions)⁽²⁾	515,619	515,619	502,183	500,410	508,905	487,319	509,107	502,087	517,083	531,278	528,818
1. Energy	421,288	421,288	421,601	420,680	417,161	410,316	434,689	430,302	434,258	445,470	450,810
A. Fuel combustion (sectoral approach)	408,393	408,393	408,866	407,916	404,332	397,810	422,559	418,479	422,315	433,593	439,963
1. Energy industries	138,860	138,860	132,860	132,351	126,679	128,738	142,182	136,826	138,650	149,505	147,229
2. Manufacturing industries and construction	86,175	86,175	83,919	82,539	83,036	84,004	85,869	84,008	86,587	80,163	82,132
3. Transport	103,241	103,241	105,893	110,261	111,952	111,727	114,241	115,821	117,749	121,751	123,451
4. Other sectors	78,974	78,974	84,889	81,369	81,085	71,750	78,702	80,540	77,994	81,044	85,948
5. Other	1,142	1,142	1,305	1,397	1,580	1,590	1,565	1,284	1,336	1,131	1,203
B. Fugitive emissions from fuels	12,895	12,895	12,735	12,764	12,829	12,506	12,130	11,823	11,942	11,876	10,847
1. Solid fuels	151	151	139	138	101	87	78	73	72	66	63
2. Oil and natural gas and other emissions from energy production	12,745	12,745	12,597	12,626	12,728	12,419	12,052	11,750	11,871	11,810	10,784
C. CO ₂ transport and storage	NO	NO	NO	NO	NO	NO	NO	NO	NO	NO	NO
2. Industrial Processes	40,313	40,313	39,894	39,291	36,307	34,887	37,957	34,923	35,541	36,176	36,753
A. Mineral industry	20,714	20,714	20,676	21,470	19,070	18,584	20,233	18,569	18,837	19,100	19,897
B. Chemical industry	10,546	10,546	10,843	10,320	9,816	9,158	10,362	9,218	9,440	9,516	9,346
C. Metal industry	5,921	5,921	5,243	4,327	4,290	3,900	3,820	3,203	2,987	2,785	2,228
D. Non-energy products from fuels and solvent use	2,058	2,058	2,080	2,122	2,056	2,001	1,927	1,866	1,870	1,785	1,791
E. Electronic industry	NO	NO	NO	NO	NO	NO	59	53	59	164	215
F. Product uses as ODS substitutes	NO	NO	0	1	2	138	265	449	741	1,267	1,901
G. Other product manufacture and use	1,074	1,074	1,052	1,052	1,073	1,106	1,292	1,565	1,606	1,559	1,376
H. Other	NO	NO	NO	NO	NO	NO	NO	NO	NO	NO	NO
3. Agriculture	36,197	36,197	36,849	36,253	36,602	36,218	36,210	35,987	36,691	36,094	36,469
A. Enteric fermentation	15,743	15,743	15,946	15,425	15,259	15,350	15,656	15,765	15,800	15,723	15,896
B. Manure management	6,798	6,798	6,788	6,509	6,469	6,297	6,413	6,415	6,397	6,452	6,508
C. Rice cultivation	1,876	1,876	1,791	1,860	1,950	2,000	1,989	1,959	1,945	1,838	1,800
D. Agricultural soils	11,295	11,295	11,782	11,901	12,282	11,962	11,621	11,388	12,004	11,533	11,693
E. Prescribed burning of savannas	NO	NO	NO	NO	NO	NO	NO	NO	NO	NO	NO
F. Field burning of agricultural residues	19	19	20	20	19	19	18	19	18	20	20
G. Liming	1	1	1	1	1	1	1	1	1	1	2
H. Urea application	465	465	519	536	622	588	512	439	525	526	551
I. Other carbon-containing fertilizers	NO	NO	NO	NO	NO	NO	NO	NO	NO	NO	NO

Table A8.1.1.1 CO₂ emissions trends, CRF year 2013 (years 1990 – 1999)

TABLE 10 EMISSION TRENDS

CO₂ eq (Part 1 of 3)

Inventory 2013

Submission 2015

J. Other	NO	NO	NO	NO	NO	NO	NO	NO	NO	NO	NO
4. Land use, land-use change and forestry(2)	-5,440	-5,440	-20,510	-18,852	-3,966	-17,526	-23,565	-23,898	-14,823	-11,612	-20,338
A. Forest land	-19,757	-19,757	-32,035	-30,443	-19,642	-30,406	-33,543	-33,426	-25,645	-24,503	-29,040
B. Cropland	2,225	2,225	1,531	1,614	1,714	1,803	1,861	2,498	2,388	2,289	2,149
C. Grassland	4,931	4,931	1,587	1,853	5,446	2,881	-967	-398	1,156	2,989	-907
D. Wetlands	NE,NO	NE,NO	5	5	5	5	5	8	8	8	8
E. Settlements	6,641	6,641	8,270	8,271	8,271	8,272	8,275	6,492	6,493	6,493	6,494
F. Other land	NO	NO	NO	NO	NO	NO	NO	NO	NO	NO	NO
G. Harvested wood products	520	520	133	-152	239	-81	804	928	777	1,111	958
H. Other	NO	NO	NO	NO	NO	NO	NO	NO	NO	NO	NO
5. Waste	23,259	23,259	24,349	23,037	22,800	23,424	23,814	24,773	25,418	25,151	25,124
A. Solid waste disposal	18,158	18,158	19,209	17,945	17,817	18,438	18,940	19,899	20,485	20,213	20,243
B. Biological treatment of solid waste	19	19	23	27	31	44	43	37	90	109	146
C. Incineration and open burning of waste	594	594	639	629	587	591	547	546	572	566	491
D. Waste water treatment and discharge	4,488	4,488	4,477	4,436	4,365	4,350	4,285	4,291	4,271	4,264	4,244
E. Other	NO	NO	NO	NO	NO	NO	NO	NO	NO	NO	NO
6. Other (as specified in summary 1.A)	NO	NO	NO	NO	NO	NO	NO	NO	NO	NO	NO
Memo items:											
International bunkers	8,667	8,667	8,679	8,497	8,873	9,105	9,831	9,044	9,375	10,054	10,825
Aviation	4,198	4,198	5,031	4,982	5,127	5,399	5,722	6,136	6,259	6,802	7,464
Navigation	4,470	4,470	3,648	3,515	3,747	3,706	4,109	2,908	3,116	3,252	3,361
Multilateral operations	NE	NE	NE	NE	NE	NE	NE	NE	NE	NE	NE
CO ₂ emissions from biomass	7,272	7,272	10,127	9,662	9,808	10,410	10,619	10,141	11,415	11,144	13,141
CO ₂ captured	NO	NO	NO	NO	NO	NO	NO	NO	NO	NO	NO
Long-term storage of C in waste disposal sites	NO	NO	NO	NO	NO	NO	NO	NO	NO	NO	NO
Indirect N ₂ O	2,998	2,998	3,052	3,097	2,996	2,843	2,775	2,679	2,596	2,449	2,293
Indirect CO ₂ (3)	NO	NO	NO	NO	NO	NO	NO	NO	NO	NO	NO
Total CO ₂ equivalent emissions without land use, land-use change and forestry	521,058	521,058	522,693	519,261	512,870	504,845	532,672	525,985	531,906	542,891	549,156
Total CO ₂ equivalent emissions with land use, land-use change and forestry	515,619	515,619	502,183	500,410	508,905	487,319	509,107	502,087	517,083	531,278	528,818
Total CO ₂ equivalent emissions, including indirect CO ₂ , without land use, land-use change and forestry	521,058	521,058	522,693	519,261	512,870	504,845	532,672	525,985	531,906	542,891	549,156
Total CO ₂ equivalent emissions, including indirect CO ₂ , with land use, land-use change and forestry	515,619	515,619	502,183	500,410	508,905	487,319	509,107	502,087	517,083	531,278	528,818

Table A8.1.1.1 CO₂ emissions trends, CRF year 2013 (years 2000 – 2009)

TABLE 10 EMISSION TRENDS

CO₂ eq (Part 2 of 3)

Inventory 2013

Submission 2015

GREENHOUSE GAS SOURCE AND SINK CATEGORIES	2000	2001	2002	2003	2004	2005	2006	2007	2008	2009
	(kt CO ₂ eq)	(kt CO ₂ eq)	(kt CO ₂ eq)	(kt CO ₂ eq)	(kt CO ₂ eq)	(kt CO ₂ eq)	(kt CO ₂ eq)	(kt CO ₂ eq)	(kt CO ₂ eq)	(kt CO ₂ eq)
Total (net emissions)⁽²⁾	535,440	534,421	530,411	553,071	551,266	547,589	537,183	551,818	520,239	467,773
1. Energy	453,536	458,395	460,770	475,808	478,024	475,483	470,499	461,592	453,716	409,610
A. Fuel combustion (sectoral approach)	442,725	448,190	450,743	465,383	468,568	466,109	461,750	453,072	445,072	401,236
1. Energy industries	152,971	155,561	162,585	163,344	161,506	160,833	161,893	161,550	158,115	133,117
2. Manufacturing industries and construction	83,634	82,029	78,320	83,995	84,839	79,934	79,360	76,058	72,695	56,159
3. Transport	123,655	125,706	127,635	128,492	130,423	128,700	129,988	129,984	124,701	120,161
4. Other sectors	81,585	84,516	81,867	88,829	90,592	95,319	89,424	84,490	88,741	90,859
5. Other	880	380	336	723	1,208	1,323	1,084	991	820	941
B. Fugitive emissions from fuels	10,810	10,205	10,027	10,425	9,456	9,374	8,749	8,519	8,644	8,373
1. Solid fuels	89	98	96	116	78	83	64	102	88	54
2. Oil and natural gas and other emissions from energy production	10,721	10,107	9,931	10,309	9,378	9,290	8,685	8,417	8,556	8,319
C. CO ₂ transport and storage	NO	NO	NO	NO	NO	NO	NO	NO	NO	NO
2. Industrial Processes	38,459	40,386	40,600	42,210	44,899	45,434	41,415	41,728	38,856	33,762
A. Mineral industry	20,742	21,525	21,548	22,423	23,180	23,298	23,397	23,810	21,525	17,288
B. Chemical industry	10,061	10,360	10,111	10,224	11,419	10,737	5,865	5,090	3,994	3,195
C. Metal industry	2,264	2,530	2,283	2,104	2,007	2,283	2,252	2,278	2,088	1,526
D. Non-energy products from fuels and solvent use	1,745	1,719	1,714	1,691	1,667	1,670	1,679	1,655	1,574	1,441
E. Electronic industry	218	287	313	327	300	278	200	155	165	131
F. Product uses as ODS substitutes	2,065	2,698	3,435	4,244	5,092	5,967	6,779	7,619	8,359	9,085
G. Other product manufacture and use	1,363	1,268	1,197	1,197	1,234	1,201	1,243	1,121	1,152	1,096
H. Other	NO	NO	NO	NO	NO	NO	NO	NO	NO	NO
3. Agriculture	35,625	34,753	34,113	33,997	33,728	33,121	32,752	33,419	32,425	31,754
A. Enteric fermentation	15,544	14,577	14,143	14,183	13,885	13,898	13,639	14,139	14,020	14,061
B. Manure management	6,349	6,446	6,268	6,250	6,077	6,054	5,883	6,030	6,024	6,098
C. Rice cultivation	1,656	1,655	1,713	1,750	1,826	1,752	1,755	1,802	1,650	1,835
D. Agricultural soils	11,530	11,518	11,403	11,225	11,333	10,876	10,905	10,876	10,193	9,353
E. Prescribed burning of savannas	NO	NO	NO	NO	NO	NO	NO	NO	NO	NO
F. Field burning of agricultural residues	18	17	19	18	21	20	19	20	21	19
G. Liming	2	2	6	6	10	14	11	15	18	17
H. Urea application	525	539	560	565	576	507	539	537	498	372
I. Other carbon-containing fertilizers	NO	NO	NO	NO	NO	NO	NO	NO	NO	NO

Table A8.1.1.1 CO₂ emissions trends, CRF year 2013 (years 2000 – 2009)

TABLE 10 EMISSION TRENDS

CO₂ eq (Part 2 of 3)

Inventory 2013

Submission 2015

J. Other	NO	NO	NO	NO	NO	NO	NO	NO	NO	NO
4. Land use, land-use change and forestry(2)	-18,302	-26,607	-31,445	-24,397	-29,623	-30,669	-31,072	-7,736	-26,898	-29,014
A. Forest land	-28,022	-33,962	-37,443	-32,178	-36,336	-37,370	-37,071	-20,848	-33,608	-36,121
B. Cropland	2,046	1,465	1,456	1,469	1,465	1,459	1,248	1,290	1,252	1,343
C. Grassland	695	-860	-2,325	-652	-1,862	-2,612	-3,332	3,709	-2,695	-1,963
D. Wetlands	8	8	8	8	8	8	8	8	8	NE,NO
E. Settlements	6,495	6,498	6,501	6,503	6,506	7,316	7,326	7,330	7,370	7,407
F. Other land	NO	NO	NO	NO	NO	NO	NO	NO	NO	NO
G. Harvested wood products	476	245	357	453	596	531	749	775	775	320
H. Other	NO	NO	NO	NO	NO	NO	NO	NO	NO	NO
5. Waste	26,123	27,492	26,373	25,454	24,238	24,220	23,589	22,815	22,140	21,660
A. Solid waste disposal	21,478	22,818	21,726	20,766	19,547	19,446	18,782	18,048	17,441	16,944
B. Biological treatment of solid waste	183	236	294	328	323	370	396	412	402	407
C. Incineration and open burning of waste	283	302	253	276	276	312	323	290	286	325
D. Waste water treatment and discharge	4,180	4,136	4,100	4,083	4,093	4,091	4,088	4,065	4,010	3,985
E. Other	NO	NO	NO	NO	NO	NO	NO	NO	NO	NO
6. Other (as specified in summary 1.A)	NO	NO	NO	NO	NO	NO	NO	NO	NO	NO
Memo items:										
International bunkers	12,349	12,988	13,030	14,992	15,618	16,225	17,483	18,404	18,752	16,427
Aviation	8,091	8,085	7,377	8,594	8,686	9,178	9,904	10,506	10,160	9,037
Navigation	4,258	4,903	5,652	6,398	6,932	7,046	7,579	7,897	8,592	7,390
Multilateral operations	NE	NE	NE	NE	NE	NE	NE	NE	NE	NE
CO ₂ emissions from biomass	12,969	14,058	13,458	15,181	18,350	17,317	18,047	20,058	22,745	26,277
CO ₂ captured	NO	NO	NO	NO	NO	NO	NO	NO	NO	NO
Long-term storage of C in waste disposal sites	NO	NO	NO	NO	NO	NO	NO	NO	NO	NO
Indirect N ₂ O	2,198	2,136	2,043	2,025	1,956	1,864	1,759	1,750	1,585	1,484
Indirect CO ₂ (3)	NO	NO	NO	NO	NO	NO	NO	NO	NO	NO
Total CO ₂ equivalent emissions without land use, land-use change and forestry	553,742	561,027	561,856	577,468	580,889	578,258	568,255	559,554	547,137	496,787
Total CO ₂ equivalent emissions with land use, land-use change and forestry	535,440	534,421	530,411	553,071	551,266	547,589	537,183	551,818	520,239	467,773
Total CO ₂ equivalent emissions, including indirect CO ₂ , without land use, land-use change and forestry	553,742	561,027	561,856	577,468	580,889	578,258	568,255	559,554	547,137	496,787
Total CO ₂ equivalent emissions, including indirect CO ₂ , with land use, land-use change and forestry	535,440	534,421	530,411	553,071	551,266	547,589	537,183	551,818	520,239	467,773

Table A8.1.1.1 CO₂ emissions trends, CRF year 2013 (years 2010 – 2013)**TABLE 10 EMISSION TRENDS**CO₂ eq (Part 3 of 3)

Inventory 2013

Submission 2015

GREENHOUSE GAS SOURCE AND SINK CATEGORIES	2010	2011	2012	2013	Change from base to latest reported year
	(kt CO ₂ eq)	(kt CO ₂ eq)	(kt CO ₂ eq)	(kt CO ₂ eq)	%
Total (net emissions)⁽²⁾	472,283	465,829	448,115	403,186	-21.81
1. Energy	419,575	407,598	384,875	357,387	-15.17
A. Fuel combustion (sectoral approach)	410,763	398,915	376,316	348,905	-14.57
1. Energy industries	134,446	132,413	127,738	108,493	-21.87
2. Manufacturing industries and construction	61,686	61,464	56,589	49,978	-42.00
3. Transport	119,560	118,520	106,044	103,434	0.19
4. Other sectors	94,379	85,974	85,583	86,374	9.37
5. Other	692	545	363	626	-45.20
B. Fugitive emissions from fuels	8,811	8,683	8,559	8,482	-34.22
1. Solid fuels	79	85	74	53	-64.74
2. Oil and natural gas and other emissions from energy production	8,732	8,598	8,485	8,429	-33.86
C. CO ₂ transport and storage	NO	NO	NO	NO	
2. Industrial Processes	34,559	34,504	31,606	30,594	-24.11
A. Mineral industry	17,339	16,729	13,717	12,290	-40.67
B. Chemical industry	3,365	3,135	2,920	3,139	-70.24
C. Metal industry	1,638	1,771	1,623	1,244	-78.98
D. Non-energy products from fuels and solvent use	1,378	1,400	1,311	1,285	-37.57
E. Electronic industry	182	217	193	208	
F. Product uses as ODS substitutes	9,711	10,310	10,844	11,503	
G. Other product manufacture and use	945	942	998	924	-13.97
H. Other	NO	NO	NO	NO	
3. Agriculture	30,959	31,483	31,914	30,790	-14.94
A. Enteric fermentation	13,712	13,735	13,664	13,849	-12.03
B. Manure management	5,915	5,867	5,706	5,348	-21.34
C. Rice cultivation	1,822	1,805	1,789	1,658	-11.63
D. Agricultural soils	9,139	9,681	10,168	9,452	-16.32
E. Prescribed burning of savannas	NO	NO	NO	NO	
F. Field burning of agricultural residues	19	19	20	19	1.11
G. Liming	18	24	15	14	941.31
H. Urea application	335	351	551	450	-3.10
I. Other carbon-containing fertilizers	NO	NO	NO	NO	

Table A8.1.1.1 CO₂ emissions trends, CRF year 2013 (years 2010 – 2013)

TABLE 10 EMISSION TRENDS

CO₂ eq (Part 3 of 3)

Inventory 2013

Submission 2015

J. Other	NO	NO	NO	NO	
4. Land use, land-use change and forestry(2)	-34,206	-28,464	-20,799	-34,082	526.55
A. Forest land	-38,935	-34,766	-29,712	-37,109	87.83
B. Cropland	1,335	3,044	2,996	2,956	32.85
C. Grassland	-4,143	-3,979	-1,386	-7,119	-244.39
D. Wetlands	NE,NO	NE,NO	NE,NO	NE,NO	
E. Settlements	7,410	7,415	7,419	7,425	11.80
F. Other land	NO	NO	NO	NO	
G. Harvested wood products	128	-178	-117	-235	-145.19
H. Other	NO	NO	NO	NO	
5. Waste	21,397	20,707	20,518	18,497	-20.47
A. Solid waste disposal	16,693	16,092	15,877	13,872	-23.60
B. Biological treatment of solid waste	474	485	489	507	2,553.85
C. Incineration and open burning of waste	240	243	275	272	-54.15
D. Waste water treatment and discharge	3,990	3,888	3,877	3,846	-14.32
E. Other	NO	NO	NO	NO	
6. Other (as specified in summary 1.A)	NO	NO	NO	NO	
Memo items:					
International bunkers	16,611	17,118	15,769	14,330	65.34
Aviation	9,511	9,797	9,386	9,290	121.31
Navigation	7,100	7,322	6,383	5,041	12.78
Multilateral operations	NE	NE	NE	NE	
CO ₂ emissions from biomass	26,184	30,146	29,127	43,488	498.01
CO ₂ captured	NO	NO	NO	NO	
Long-term storage of C in waste disposal sites	NO	NO	NO	NO	
Indirect N ₂ O	1,447	1,415	1,317	1,205	-59.79
Indirect CO ₂ (3)	NO	NO	NO	NO	
Total CO ₂ equivalent emissions without land use, land-use change and forestry	506,489	494,292	468,913	437,268	-16.08
Total CO ₂ equivalent emissions with land use, land-use change and forestry	472,283	465,829	448,115	403,186	-21.81
Total CO ₂ equivalent emissions, including indirect CO ₂ , without LULUCF	506,489	494,292	468,913	437,268	-16.08
Total CO ₂ equivalent emissions, including indirect CO ₂ , with LULUCF	472,283	465,829	448,115	403,186	-21.81

Table A8.1.2.1 Total emission trends, CRF year 2013 (years 1990 - 1999)

TABLE 10 EMISSION TRENDS

SUMMARY

(Part 1 of 3)

Inventory 2013

Submission 2015

GREENHOUSE GAS EMISSIONS	Base year ⁽¹⁾	1990	1991	1992	1993	1994	1995	1996	1997	1998	1999
	CO ₂ equivalent (kt)										
CO ₂ emissions without net CO ₂ from LULUCF	436,204	436,204	435,938	435,535	429,157	421,404	447,201	440,235	444,055	454,967	460,340
CO ₂ emissions with net CO ₂ from LULUCF	428,785	428,785	414,524	415,655	423,141	402,642	423,110	415,770	428,050	441,831	439,235
CH ₄ emissions without CH ₄ from LULUCF	53,966	53,966	55,308	53,432	53,046	53,448	54,023	54,744	55,345	54,856	54,823
CH ₄ emissions with CH ₄ from LULUCF	55,640	55,640	56,010	54,255	54,777	54,415	54,407	55,161	56,329	56,121	55,461
N ₂ O emissions without N ₂ O from LULUCF	27,130	27,130	28,058	27,591	28,102	27,495	28,520	28,534	29,553	29,660	30,284
N ₂ O emissions with N ₂ O from LULUCF	27,435	27,435	28,260	27,796	28,422	27,764	28,662	28,684	29,750	29,918	30,412
HFCs	444	444	449	453	449	589	813	551	958	1,477	1,956
PFCs	2,907	2,907	2,510	1,819	1,672	1,423	1,450	1,180	1,211	1,259	1,265
Unspecified mix of HFCs and PFCs	NA,NO	NA,NO	NA,NO	NA,NO	NA,NO	NA,NO	NA,NO	NA,NO	NA,NO	NA,NO	NA,NO
SF ₆	408	408	430	432	443	487	664	741	785	667	476
NF ₃	NA,NO	NA,NO	NA,NO	NA,NO	NA,NO	NA,NO	NA,NO	NA,NO	NA,NO	5	12
Total (without LULUCF)	521,058	521,058	522,693	519,261	512,870	504,845	532,672	525,985	531,906	542,891	549,156
Total (with LULUCF)	515,619	515,619	502,183	500,410	508,905	487,319	509,107	502,087	517,083	531,278	528,818
Total (without LULUCF, with indirect)	521,058	521,058	522,693	519,261	512,870	504,845	532,672	525,985	531,906	542,891	549,156
Total (with LULUCF, with indirect)	515,619	515,619	502,183	500,410	508,905	487,319	509,107	502,087	517,083	531,278	528,818

GREENHOUSE GAS SOURCE AND SINK CATEGORIES	Base year ⁽¹⁾	1990	1991	1992	1993	1994	1995	1996	1997	1998	1999
	CO ₂ equivalent (kt)										
1. Energy	421,288	421,288	421,601	420,680	417,161	410,316	434,689	430,302	434,258	445,470	450,810
2. Industrial processes and product use	40,313	40,313	39,894	39,291	36,307	34,887	37,957	34,923	35,541	36,176	36,753
3. Agriculture	36,197	36,197	36,849	36,253	36,602	36,218	36,210	35,987	36,691	36,094	36,469
4. Land use, land-use change and forestry ⁽⁵⁾	-5,440	-5,440	-20,510	-18,852	-3,966	-17,526	-23,565	-23,898	-14,823	-11,612	-20,338
5. Waste	23,259	23,259	24,349	23,037	22,800	23,424	23,814	24,773	25,418	25,151	25,124
6. Other	NO	NO	NO	NO	NO	NO	NO	NO	NO	NO	NO
Total (including LULUCF)⁽⁵⁾	515,619	515,619	502,183	500,410	508,905	487,319	509,107	502,087	517,083	531,278	528,818

Table A8.1.2.1 Total emission trends, CRF year 2013 (years 2000 - 2009)

TABLE 10 EMISSION TRENDS

SUMMARY

(Part 2 of 3)

Inventory 2013

Submission 2015

GREENHOUSE GAS EMISSIONS	2000	2001	2002	2003	2004	2005	2006	2007	2008	2009
	CO ₂ equivalent (kt)									
CO ₂ emissions without net CO ₂ from LULUCF	465,173	471,122	473,501	489,593	492,681	491,006	486,870	478,460	467,984	418,887
CO ₂ emissions with net CO ₂ from LULUCF	445,744	443,761	441,628	464,294	462,509	459,864	455,407	468,582	440,466	389,113
CH ₄ emissions without CH ₄ from LULUCF	55,034	54,993	53,328	52,294	50,628	50,337	48,639	48,375	47,500	47,047
CH ₄ emissions with CH ₄ from LULUCF	55,981	55,617	53,674	53,044	51,060	50,716	48,945	50,188	47,985	47,645
N ₂ O emissions without N ₂ O from LULUCF	29,463	29,810	29,302	28,842	29,896	28,395	23,410	22,721	21,050	20,055
N ₂ O emissions with N ₂ O from LULUCF	29,643	29,940	29,385	28,994	30,013	28,489	23,495	23,050	21,185	20,218
HFCs	2,098	2,736	3,466	4,281	5,123	5,998	6,811	7,650	8,379	9,095
PFCs	1,388	1,503	1,491	1,882	1,951	1,940	1,935	1,886	1,712	1,215
Unspecified mix of HFCs and PFCs	NA,NO	NA,NO	NA,NO	NA,NO	NA,NO	NA,NO	NA,NO	NA,NO	NA,NO	NA,NO
SF ₆	561	851	739	548	582	547	567	450	493	469
NF ₃	26	13	28	28	29	33	22	12	19	18
Total (without LULUCF)	553,742	561,027	561,856	577,468	580,889	578,258	568,255	559,554	547,137	496,787
Total (with LULUCF)	535,440	534,421	530,411	553,071	551,266	547,589	537,183	551,818	520,239	467,773
Total (without LULUCF, with indirect)	553,742	561,027	561,856	577,468	580,889	578,258	568,255	559,554	547,137	496,787
Total (with LULUCF, with indirect)	535,440	534,421	530,411	553,071	551,266	547,589	537,183	551,818	520,239	467,773

GREENHOUSE GAS SOURCE AND SINK CATEGORIES	2000	2001	2002	2003	2004	2005	2006	2007	2008	2009
	CO ₂ equivalent (kt)									
1. Energy	453,536	458,395	460,770	475,808	478,024	475,483	470,499	461,592	453,716	409,610
2. Industrial processes and product use	38,459	40,386	40,600	42,210	44,899	45,434	41,415	41,728	38,856	33,762
3. Agriculture	35,625	34,753	34,113	33,997	33,728	33,121	32,752	33,419	32,425	31,754
4. Land use, land-use change and forestry ⁽⁵⁾	-18,302	-26,607	-31,445	-24,397	-29,623	-30,669	-31,072	-7,736	-26,898	-29,014
5. Waste	26,123	27,492	26,373	25,454	24,238	24,220	23,589	22,815	22,140	21,660
6. Other	NO	NO	NO	NO	NO	NO	NO	NO	NO	NO
Total (including LULUCF)⁽⁵⁾	535,440	534,421	530,411	553,071	551,266	547,589	537,183	551,818	520,239	467,773

Table A8.1.2.1 Total emission trends, CRF year 2013 (years 2010 – 2013)

TABLE 10 EMISSION TRENDS

SUMMARY

(Part 3 of 3)

Inventory 2013

Submission 2015

GREENHOUSE GAS EMISSIONS	2010	2011	2012	2013	Change from base to latest reported year
	CO ₂ equivalent (Gg)				(%)
CO ₂ emissions including net CO ₂ from LULUCF	428,936	416,663	391,067	360,423	-17.37
CO ₂ emissions excluding net CO ₂ from LULUCF	394,255	387,485	368,830	326,105	-23.95
CH ₄ emissions including CH ₄ from LULUCF	46,634	45,880	45,507	44,074	-18.33
CH ₄ emissions excluding CH ₄ from LULUCF	46,992	46,444	46,711	44,273	-20.43
N ₂ O emissions including N ₂ O from LULUCF	19,263	19,296	19,517	19,105	-29.58
N ₂ O emissions excluding N ₂ O from LULUCF	19,380	19,446	19,752	19,142	-30.23
HFCs	9,725	10,326	10,856	11,518	2,494.19
PFCs	1,520	1,661	1,499	1,705	-41.33
Unspecified mix of HFCs and PFCs	NA,NO	NA,NO	NA,NO	NA,NO	
SF ₆	391	438	442	417	2.18
NF ₃	20	28	25	26	
Total (without LULUCF)	506,489	494,292	468,913	437,268	-16.08
Total (with LULUCF)	472,283	465,829	448,115	403,186	-21.81
Total (without LULUCF, with indirect)	506,489	494,292	468,913	437,268	-16.08
Total (with LULUCF, with indirect)	472,283	465,829	448,115	403,186	-21.81

GREENHOUSE GAS SOURCE AND SINK CATEGORIES	2010	2011	2012	2013	Change from base to latest reported year
	CO ₂ equivalent (Gg)				(%)
1. Energy	419,575	407,598	384,875	357,387	-15.17
2. Industrial processes and product use	34,559	34,504	31,606	30,594	-24.11
3. Agriculture	30,959	31,483	31,914	30,790	-14.94
4. Land use, land-use change and forestry ⁽⁵⁾	-34,206	-28,464	-20,799	-34,082	526.55
5. Waste	21,397	20,707	20,518	18,497	-20.47
6. Other	NO	NO	NO	NO	
Total (including LULUCF)⁽⁵⁾	472,283	465,829	448,115	403,186	-21.81

A8.2 Supplementary information under Article 7, paragraph 1

A8.2.1 KP-LULUCF

CRF tables on accounting for the KP-LULUCF activities based on the reporting for the actual submission is not reported due to the improper functioning of the CRF Reporter.

A8.2.2 Standard electronic format

Table A8.2.2.1 Total quantities of Kyoto Protocol units by account type at beginning of reported year

Party Italy
 Submission year 2015
 Reported year 2014
 Commitment period 1

Table 1. Total quantities of Kyoto Protocol units by account type at beginning of reported year

Account type	Unit type					
	AAUs	ERUs	RMUs	CERs	tCERs	ICERs
Party holding accounts	1,540,039,191	23,605,709	NO	22,999,923	NO	NO
Entity holding accounts	1,970,000	473,880	NO	5,194,483	116,900	NO
Article 3.3/3.4 net source cancellation accounts	NO	NO	NO	NO		
Non-compliance cancellation account	NO	NO	NO	NO		
Other cancellation accounts	NO	NO	NO	4,250	NO	NO
Retirement account	738,261,880	5,561,462	NO	43,371,714	NO	NO
tCER replacement account for expiry	NO	NO	NO	NO	NO	
ICER replacement account for expiry	NO	NO	NO	NO		
ICER replacement account for reversal of storage	NO	NO	NO	NO		NO
ICER replacement account for non-submission of certification report	NO	NO	NO	NO		NO
Total	2,280,271,071	29,641,051	NO	71,570,370	116,900	NO

Table A8.2.2.2.a Annual internal transactions

Party Italy
 Submission year 2015
 Reported year 2014
 Commitment period 1

Table 2 (a). Annual internal transactions

Transaction type	Additions						Subtractions					
	Unit type						Unit type					
	AAUs	ERUs	RMUs	CERs	tCERs	ICERs	AAUs	ERUs	RMUs	CERs	tCERs	ICERs
Article 6 issuance and conversion												
Party-verified projects		NO					NO		NO			
Independently verified projects		NO					NO		NO			
Article 3.3 and 3.4 issuance or cancellation												
3.3 Afforestation and reforestation			NO				NO	NO	NO	NO		
3.3 Deforestation			NO				NO	NO	NO	NO		
3.4 Forest management			NO				NO	NO	NO	NO		
3.4 Cropland management			NO				NO	NO	NO	NO		
3.4 Grazing land management			NO				NO	NO	NO	NO		
3.4 Revegetation			NO				NO	NO	NO	NO		
Article 12 afforestation and reforestation												
Replacement of expired tCERs							NO	NO	NO	NO	NO	
Replacement of expired ICERs							NO	NO	NO	NO		
Replacement for reversal of storage							NO	NO	NO	NO		NO
Replacement for non-submission of certification report							NO	NO	NO	NO		NO
Other cancellation							NO	NO	NO	976	NO	NO
Sub-total		NO	NO				NO	NO	NO	976	NO	NO

Transaction type	Retirement					
	Unit type					
	AAUs	ERUs	RMUs	CERs	tCERs	ICERs
Retirement	1.32E+08	2.36E+07	NO	2.30E+07	NO	NO

Table A8.2.2.2.b Annual external transactions

Party Italy
Submission year 2015
Reported year 2014
Commitment period 1

Table 2 (b). Annual external transactions

	Additions						Subtractions					
	Unit type						Unit type					
	AAUs	ERUs	RMUs	CERs	tCERs	ICERs	AAUs	ERUs	RMUs	CERs	tCERs	ICERs
Transfers and acquisitions												
EU	NO	292,349	NO	1,629,650	NO	NO	NO	602,681	NO	1,498,227	NO	NO
DE	NO	17,878	NO	NO	NO	NO	NO	17,878	NO	103,668	NO	NO
CDM	NO	NO	NO	195,818	14,367	NO	NO	NO	NO	NO	NO	NO
CH	NO	42,873	NO	NO	NO	NO	NO	42,873	NO	NO	NO	NO
ES	NO	NO	NO	NO	NO	NO	NO	8,033	NO	NO	NO	NO
Sub-total	NO	353,100	NO	1,825,468	14,367	NO	NO	671,465	NO	1,601,895	NO	NO

Additional
information

Independently verified ERUs								NO				
-----------------------------	--	--	--	--	--	--	--	----	--	--	--	--

A8.2.2.2.c Total annual transactions

Table 2c. Total annual transactions

	AAUs	ERUs	RMUs	CERs	tCERs	ICERs	AAUs	ERUs	RMUs	CERs	tCERs	ICERs
Total (Sum of table 2(a) and 2(b))	NO	353,100	NO	1,825,468	14,367	NO	NO	671,465	NO	1,602,871	NO	NO

Table A8.2.2.3 Expiry, cancellation and replacement

Party Italy
 Submission year 2015
 Reported year 2014
 Commitment period 1

Table 3. Expiry, cancellation and replacement

Transaction or event type	Expiry, cancellation and requirement to replace		Replacement					
	Unit type		Unit type					
	tCERs	ICERs	AAUs	ERUs	RMUs	CERs	tCERs	ICERs
Temporary CERs (tCERs)								
Expired in retirement and replacement accounts	NO							
Replacement of expired tCERs			NO	NO	NO	NO	NO	
Expired in holding accounts	NO							
Cancellation of tCERs expired in holding accounts	NO							
Long-term CERs (ICERs)								
Expired in retirement and replacement accounts		NO						
Replacement of expired ICERs			NO	NO	NO	NO		
Expired in holding accounts		NO						
Cancellation of ICERs expired in holding accounts		NO						
Subject to replacement for reversal of storage		NO						
Replacement for reversal of storage			NO	NO	NO	NO		NO
Subject to replacement for non-submission of certification report		NO						
Replacement for non-submission of certification report			NO	NO	NO	NO		NO
Total			NO	NO	NO	NO	NO	NO

Table A8.2.2.4 Total quantities of Kyoto Protocol units by account type at end of reported year

Party
Submission year
Reported year
Commitment period

Italy
2015
2014
1

Table 4. Total quantities of Kyoto Protocol units by account type at end of reported year

Account type	Unit type					
	AAUs	ERUs	RMUs	CERs	tCERs	ICERs
Party holding accounts	1,407,943,659	NO	NO	NO	NO	NO
Entity holding accounts	1,970,000	155,515	NO	5,417,080	131,267	NO
Article 3.3/3.4 net source cancellation accounts	NO	NO	NO	NO		
Non-compliance cancellation accounts	NO	NO	NO	NO		
Other cancellation accounts	NO	NO	NO	5,226	NO	NO
Retirement account	870,357,412	29,167,171	NO	66,371,637	NO	NO
tCER replacement account for expiry	NO	NO	NO	NO	NO	
ICER replacement account for expiry	NO	NO	NO	NO		
ICER replacement account for reversal of storage	NO	NO	NO	NO		NO
ICER replacement account for non-submission of certification report	NO	NO	NO	NO		NO
Total	2,280,271,071	29,322,686	NO	71,793,943	131,267	NO

Table A8.2.2.5.a Summary information on additions and subtractions

Party Italy
 Submission year 2015
 Reported year 2014
 Commitment period 1

Table 5 (a). Summary information on additions and subtractions

	Additions						Subtractions					
	Unit type						Unit type					
Starting values	AAUs	ERUs	RMUs	CERs	tCERs	ICE Rs	AAUs	ERUs	RMUs	CERs	tCERs	ICERs
Issuance pursuant to Article 3.7 and 3.8	2.42E+09											
Non-compliance cancellation							NO	NO	NO	NO		
Carry-over	NO	NO		NO								
Sub-total	2.42E+09	NO		NO			NO	NO	NO	NO		
Annual transactions												
Year 0 (2007)	NO	NO	NO	NO	NO	NO	NO	NO	NO	NO	NO	NO
Year 1 (2008)	2.03E+07	NO	NO	1.93E+07	NO	NO	3.80E+06	NO	NO	9.97E+06	NO	NO
Year 2 (2009)	2.01E+07	NO	NO	2.28E+07	NO	NO	2.65E+07	NO	NO	4.37E+06	NO	NO
Year 3 (2010)	1.83E+08	1.34E+06	NO	2.06E+07	NO	NO	1.93E+08	1.05E+06	NO	1.35E+07	NO	NO
Year 4 (2011)	4.02E+07	3.36E+06	NO	5.41E+07	NO	NO	7.33E+07	7.90E+05	NO	3.65E+07	NO	NO
Year 5 (2012)	2.71E+07	1.05E+07	NO	3.18E+07	5.47E+04	NO	3.18E+07	2.63E+06	NO	2.69E+07	NO	NO
Year 6 (2013)	NO	2.60E+07	NO	3.88E+07	6.22E+04	NO	9.83E+07	7.06E+06	NO	2.45E+07	NO	NO
Year 7 (2014)	NO	3.53E+05	NO	1.83E+06	1.44E+04	NO	NO	6.71E+05	NO	1.60E+06	NO	NO
Year 8 (2015)	NO	NO	NO	NO	NO	NO	NO	NO	NO	NO	NO	NO
Sub-total	2.90E+08	4.15E+07	NO	1.89E+08	1.31E+05	NO	4.26E+08	1.22E+07	NO	1.17E+08	NO	NO
Total	2.71E+09	4.15E+07	NO	1.89E+08	1.31E+05	NO	4.26E+08	1.22E+07	NO	1.17E+08	NO	NO

Table A8.2.2.5.b Summary information on replacement

Table 5 (b). Summary information on replacement

	Requirement for replacement		Replacement					
	Unit type		Unit type					
	tCERs	ICERs	AAUs	ERUs	RMUs	CERs	tCERs	ICERs
Previous CPs			NO	NO	NO	NO	NO	NO
Year 1 (2008)		NO	NO	NO	NO	NO	NO	NO
Year 2 (2009)		NO	NO	NO	NO	NO	NO	NO
Year 3 (2010)		NO	NO	NO	NO	NO	NO	NO
Year 4 (2011)		NO	NO	NO	NO	NO	NO	NO
Year 5 (2012)	NO	NO	NO	NO	NO	NO	NO	NO
Year 6 (2013)	NO	NO	NO	NO	NO	NO	NO	NO
Year 7 (2014)	NO	NO	NO	NO	NO	NO	NO	NO
Year 8 (2015)	NO	NO	NO	NO	NO	NO	NO	NO
Total	NO	NO	NO	NO	NO	NO	NO	NO

Table A8.2.2.5.c Summary information on retirement

Table 5 (c). Summary information on retirement

Year	Retirement					
	Unit type					
	AAUs	ERUs	RMUs	CERs	tCERs	ICERs
Year 1 (2008)	NO	NO	NO	NO	NO	NO
Year 2 (2009)	NO	NO	NO	NO	NO	NO
Year 3 (2010)	NO	NO	NO	NO	NO	NO
Year 4 (2011)	567,758,394	752,006	NO	28,577,753	NO	NO
Year 5 (2012)	170,503,486	4,809,456	NO	14,793,961	NO	NO
Year 6 (2013)	NO	NO	NO	NO	NO	NO
Year 7 (2014)	132,095,532	23,605,709	NO	22,999,923	NO	NO
Year 8 (2015)	NO	NO	NO	NO	NO	NO
Total	870,357,412	29,167,171	NO	66,371,637	NO	NO

A8.2.3 National registry

A8.2.3.1 Changes to national registry

Changes to national registry are described in Chapter 12.

A8.2.3.2 Reports

- i) list of discrepancies**
no discrepancies occurred during the reporting period
- ii) notifications from EB of CDM**
no CDM notifications were received by the Registry during the reporting period
- iii) non-replacements**
no non-replacements occurred during the reporting period
- iv) invalid units**
no invalid units to list for the reporting period

A8.2.4 Adverse impacts under Article 3, paragraph 14 of the Kyoto Protocol

Chapter 14 presents information on the commitments to tackle adverse impacts under Article 3, paragraph 14, of the Kyoto Protocol. Additional information which can be added is the list of all registered CDM projects in which Italy is involved.

Table A8.2.3.1 Information of the 121 registered CDM projects where Italy is involved (as for 05/06/2015)

Title	Host Parties	Other Parties	Impacts assessment
Brazil NovaGerar Landfill Gas to Energy Project	Brazil (b)	Japan, Netherlands, Italy , Spain, Luxembourg	
Project for GHG emission reduction by thermal oxidation of HFC 23 in Gujarat, India.	India (b)	Switzerland, Japan, Netherlands, Italy , United Kingdom of Great Britain and Northern Ireland	
La Esperanza Hydroelectric Project	Honduras (a)	Canada, Netherlands, Italy , Denmark, Finland, Austria, Luxembourg, Belgium, Sweden, Germany, Switzerland, Japan, Norway, Spain	Nussbaumer (2009) + CDCF, Gold Standard *
DSL Biomass based Power Project at Pagara	India (a)	Italy , Germany, United Kingdom of Great Britain and Northern Ireland	Sirohi (2007)
Santa Rosa	Peru (a)	Canada, Netherlands, Italy , Denmark, Finland, Austria, Luxembourg, Belgium, Sweden, Germany, Switzerland, Japan, Norway, Spain	Nussbaumer (2009) + CDCF
GHG emission reduction by thermal oxidation of HFC 23 at refrigerant (HCFC-22) manufacturing facility of SRF Ltd	India (b)	Netherlands, Italy , France, Germany, United Kingdom of Great Britain and Northern Ireland, Switzerland	Sirohi (2007)
Biogas Support Program - Nepal (BSP-Nepal) Activity-1	Nepal (a)	Canada, Netherlands, Italy , Denmark, Finland, Sweden, Luxembourg, Switzerland, Austria, Germany, Belgium, Japan, Norway, Spain	Nussbaumer (2009) + CDCF
Biogas Support Program - Nepal (BSP-Nepal) Activity-2	Nepal (a)	Netherlands, Italy , Denmark, Finland, Sweden, Luxembourg, Switzerland, Austria, Germany, Belgium, Japan, Norway, Spain	Nussbaumer (2009) + CDCF
Olavarría Landfill Gas Recovery Project	Argentina (c)	Canada, Netherlands, Italy , Denmark, Finland, Sweden, Luxembourg, Switzerland, Austria, Germany, Belgium, Japan, Norway, Spain	Nussbaumer (2009) + CDCF
Moldova Biomass Heating in Rural Communities (Project Design Document No. 1)	Republic of Moldova (a)	Canada, Netherlands, Italy , Denmark, Finland, Austria, Luxembourg, Belgium, Sweden, Germany, Switzerland, Japan, Norway, Spain	Nussbaumer (2009) + CDCF
Moldova Biomass Heating in Rural Communities (Project Design Document No. 2)	Republic of Moldova (a)	Canada, Netherlands, Italy , Denmark, Finland, Sweden, Luxembourg, Switzerland, Austria, Germany, Belgium, Japan, Norway, Spain	Nussbaumer (2009) + CDCF
Moldova Energy Conservation and Greenhouse Gases Emissions Reduction	Republic of Moldova (a)	Canada, Netherlands, Italy , Denmark, Finland, Sweden, Luxembourg, Switzerland, Austria, Germany, Belgium, Japan, Norway, Spain	

Title	Host Parties	Other Parties	Impacts assessment
Aleo Manali 3 MW Small Hydroelectric Project, Himachal Pradesh, India	India (a)	Switzerland, Italy , United Kingdom of Great Britain and Northern Ireland	Nussbaumer (2009), Sirohi (2007)
5 MW Wind Power Project at Baramsar and Soda Mada, district Jaisalmer, Rajasthan, India.	India (a)	Italy	Nussbaumer (2009), Sirohi (2007)
Landfill gas recovery at the Norte III Landfill, Buenos Aires, Argentina.	Argentina (b)	Switzerland, Italy	
Project for GHG Emission Reduction by Thermal Oxidation of HFC23 in Jiangsu Meilan Chemical CO. Ltd., Jiangsu Province, China	China (b)	Canada, Netherlands, Italy , Denmark, Finland, France, Sweden, Germany, United Kingdom of Great Britain and Northern Ireland, Switzerland, Japan, Norway, Spain	
Project for HFC23 Decomposition at Changshu 3F Zhonghao New Chemical Materials Co. Ltd, Changshu, Jiangsu Province, China	China (b)	Canada, Netherlands, Italy , Denmark, Finland, France, Sweden, Germany, United Kingdom of Great Britain and Northern Ireland, Switzerland, Japan, Norway, Spain	
Puente Gallego Landfill gas recovery project, Gallego, Rosario, Argentina.	Argentina (b)	Switzerland, Italy	
Djebel Chekir Landfill Gas Recovery and Flaring Project – Tunisia	Tunisia (c)	Italy	
Project for HFC23 Decomposition at Limin Chemical Co., Ltd. Linhai, Zhejiang Province, China	China (b)	Switzerland, Netherlands, Italy , United Kingdom of Great Britain and Northern Ireland	
Project for HFC23 Decomposition at Zhejiang Dongyang Chemical Co., Ltd., China	China (b)	Switzerland, Netherlands, Italy , United Kingdom of Great Britain and Northern Ireland	
Recovery of associated gas that would otherwise be flared at Kwale oil-gas processing plant, Nigeria	Nigeria (b)	Italy	
Facilitating Reforestation for Guangxi Watershed Management in Pearl River Basin	China (b,d)	Canada, Italy , Luxembourg, France, Japan, Spain	Cóndor et al. (2010)
Landfill Gas Recovery and Flaring for 9 bundled landfills in Tunisia	Tunisia (c)	Italy	
India-FaL-G Brick and Blocks Project No.1	India (a)	Canada, Netherlands, Italy , Denmark, Finland, Austria, Luxembourg, Belgium, Sweden, Germany, Switzerland, Japan, Norway, Spain	Nussbaumer (2009) + CDCF
Huadian Inner Mongolia Huitengxile 100.25MW Wind Farm Project	China (c)	Italy	Boyd et al. (2009)
Yunnan Whitewaters Hydropower Development	China (c)	Italy	Nussbaumer

Title	Host Parties	Other Parties	Impacts assessment
Project			(2009)
Hebbakavadi Canal Based Mini Hydro Project in Karnataka, India	India (a)	Switzerland, Italy	
Guangrun Hydropower Project in Hubei Province, P.R. China	China (c)	Canada, Netherlands, Italy , Finland, Austria, Luxembourg, Belgium, Sweden, Germany, Switzerland, Japan, Norway, Spain	Nussbaumer (2009) + CDCF
HFC23 Decomposition Project at Zhonghao Chenguang Research Institute of Chemical Industry, Zigong, SiChuan Province, China	China (b)	Switzerland, Netherlands, Italy , United Kingdom of Great Britain and Northern Ireland	
Allain Duhangan Hydroelectric Project (ADHP)	India (c)	Italy	
Rongcheng Dongchudao Wind Farm	China (a)	Italy	
Landfill gas recovery and electricity generation at “Mtoni Dumpsite”, Dar Es Salaam, Tanzania	United Republic of Tanzania (c)	Italy	
Laizhou Diaolongzui Wind Farm	China (c)	Italy	
Quezon City Controlled Disposal Facility Biogas Emission Reduction Project	Philippines (c)	Switzerland, Sweden, Italy , Spain	
Montevideo Landfill Gas Capture and Flare Project	Uruguay (c)	Belgium, Italy , Sweden, Germany, Spain	
Laguna de Bay Community Waste Management Project: Avoidance of methane production from biomass decay through composting -1	Philippines (a)	Canada, Netherlands, Italy , Denmark, Finland, Austria, Luxembourg, Belgium, Sweden, Germany, Switzerland, Japan, Norway, Spain	
Yunnan Lazhai Hydropower Project	China (c)	Italy , Spain	
Guyana Skeldon Bagasse Cogeneration Project	Guyana (c)	Canada, Netherlands, Italy , Denmark, Finland, Austria, Luxembourg, Belgium, Sweden, Germany, Switzerland, Japan, Norway, Spain	
Guizhou Zhenyuan Putian Hydropower Station	China (a)	Italy	
Kunming Dongjiao Baishuitang LFG Treatment and Power Generation Project	China (c)	Switzerland, Italy	
Shenyang Laohuchong LFG Power Generation Project	China (c)	Switzerland, Italy	
Expansion Project of Huadian Inner Mongolia Huitengxile Wind Farm	China (c)	Italy	
Moldova Soil Conservation Project	Republic of Moldova (b,d)	Canada, Netherlands, Italy , Finland, Luxembourg, France, Sweden, United Kingdom of Great Britain and Northern Ireland, Japan, Norway, Spain	Cóndor et al. (2010)
Monterrey II LFG to Energy Project	Mexico (c)	Belgium, Denmark, Sweden, Germany, Italy	
Hubei Eco-Farming Biogas Project Phase I	China (a)	Canada, Netherlands, Italy , Denmark, Finland, Austria, Luxembourg,	

Title	Host Parties	Other Parties	Impacts assessment
Salta Landfill Gas Capture Project	Argentina (a)	Switzerland, Sweden, Germany, Belgium, Japan, Norway, Spain Canada, Netherlands, Italy , Denmark, Finland, Austria, Luxembourg, Switzerland, Sweden, Germany, Belgium, Japan, Norway, Spain	
Coke Dry Quenching (CDQ) Waste Heat Recovery for Power Generation Project of Wugang No. 9 and 10 Coke Ovens	China (c)	Italy	
Yingpeng HFC23 Decomposition Project	China (b)	France, Italy , Ireland, United Kingdom of Great Britain and Northern Ireland	
Animal Manure Management System (AMMS) GHG Mitigation Project, Shandong Minhe Livestock Co. Ltd., Penglai, Shandong Province, P.R. of China	China (c)	Canada, Netherlands, Italy , Denmark, Finland, Austria, Luxembourg, Switzerland, Sweden, Germany, Belgium, Japan, Norway, Spain	
Yunnan Tengchong Longchuan River Stage I Hydropower Plant, China	China (c)	Sweden, Netherlands, Italy	
Uganda Nile Basin Reforestation Project No.3	Uganda (a,d)	Canada, Italy , Luxembourg, France, Japan, Spain	
Community-Based Renewable Energy Development in the Northern Areas and Chitral (NAC), Pakistan	Pakistan (a)	Canada, Netherlands, Italy , Denmark, Finland, Sweden, Luxembourg, Switzerland, Austria, Germany, Belgium, Japan, Norway, Spain	
NISCO Converter Gas Recovery and Utilization for Power Generation Project	China (c)	Italy	
Humbo Ethiopia Assisted Natural Regeneration Project	Ethiopia (b,d)	Canada, Italy , Luxembourg, France, Japan, Spain	CCB, validated (Gold) *
Assisted Natural Regeneration of Degraded Lands in Albania	Albania (b,d)	Canada, Italy , Luxembourg, France, Japan, Spain	Cóndor et al. (2010)
Jiangsu Xiangshui 201MW Wind Power Project	China (c)	Sweden, Italy	
Yunnan Maguan Laqi Hydropower Project	China (c)	Italy , Spain	
Félou Regional Hydropower Project	Mali (c)	Belgium, Germany, Sweden, Italy , Spain	
Sichuan Mabian Yi Minority Autonomous County Yonglexi Hydropower Station	China (a)	Italy	
Rwanda Electrogaz Compact Fluorescent Lamp (CFL) distribution project	Rwanda (a)	Canada, Netherlands, Italy , Denmark, Finland, Sweden, Luxembourg, Switzerland, Austria, Germany, Belgium, Japan, Norway, Spain	SD Tool *
Reforestation as Renewable Source of Wood Supplies for Industrial Use in Brazil	Brazil (b,d)	Netherlands, Italy , Finland, Luxembourg, France, Sweden, Ireland, Switzerland, Japan, Norway, Spain	
Yunnan Maguan Mihu River 3rd Level	China (c)	Italy	

Title	Host Parties	Other Parties	Impacts assessment
Hydropower Station			
Jinping Maocaoping Hydropower Station	China (a)	Italy	
Xianggelila Huajiaopo Hydropower Station	China (a)	Italy	
Micro-hydro Promotion	Nepal (a)	Netherlands, Italy , Denmark, Finland, Austria, Luxembourg, Belgium, Sweden, Germany, Switzerland, Japan, Norway, Spain	
Olkaria II Geothermal Expansion Project	Kenya (c)	Canada, Netherlands, Italy , Denmark, Finland, Sweden, Luxembourg, Switzerland, Austria, Germany, Belgium, Japan, Norway, Spain	SD Tool *
Wugang Gas-Steam Combined Cycle Power Plant (CCPP) Project	China (c)	Italy	
Wugang Waste Gas Recovery and Power Generation Project	China (c)	Italy	
Chongqing Wanzhou Xiangjiazui Hydropower Station	China (a)	Italy	
Mungcharoen Green Power - 9.9 MW Rice Husk Fired Power Plant Project	Thailand (a)	Italy	
AES Tietê Afforestation/Reforestation Project in the State of São Paulo, Brazil	Brazil (b,d)	Canada, Italy , Luxembourg, France, Japan, Spain	
Landfill biogas extraction and combustion plant in El Inga I and II landfill (Quito, Ecuador)	Ecuador (c)	Italy	
Jinping Maguo River Hydropower Station	China (a)	Italy	
Improving Rural Livelihoods Through Carbon Sequestration By Adopting Environment Friendly Technology based Agroforestry Practices	India (b,d)	Canada, Italy , Luxembourg, France, Japan, Spain	
Yunnan Yingjiang Zhina River 2nd Level Hydropower Station Phase 1 and Phase 2	China (c)	Italy	
Yunnan Er'yuan Misha River Longdi Hydropower Station	China (a)	Italy	
Southern Nicaragua CDM Reforestation Project	Nicaragua (a,d)	Canada, Italy , Luxembourg, France, Japan, Spain	
Yunnan Yingjiang Zhina River 1st Level Hydropower Station	China (a)	Italy	
Shanxi Shuangliang Cement Company LTD. 4.5MW Waste Heat for Power Generation Project	China (c)	Italy	
Aberdare Range/ Mt. Kenya Small Scale Reforestation Initiative Kamae-Kipipiri Small	Kenya (a,d)	Canada, Italy , Luxembourg, France, Japan, Spain	

Title	Host Parties	Other Parties	Impacts assessment
Scale A/R Project			
Uganda Nile Basin Reforestation Project No.5	Uganda (a,d)	Japan, Italy , Spain, Luxembourg, France	
India-FaL-G Brick and Blocks Project No.2.	India (a)	Netherlands, Italy , Denmark, Finland, Austria, Luxembourg, Switzerland, Sweden, Germany, Belgium, Japan, Norway, Spain	Nussbaumer (2009) + CDCF
Monterrey I LFG to Energy Project	Mexico (c)	Belgium, Denmark, Sweden, Germany, Italy	
Jiangsu Hantian Cement Waste Heat Recovery Power Generation Project	China (c)	Italy	
Improving Kiln Efficiency in the Brick Making Industry in Bangladesh	Bangladesh (a)	Netherlands, Italy , Denmark, Finland, Austria, Luxembourg, Switzerland, Sweden, Germany, Belgium, Japan, Norway, Spain	SD Tool *
Uganda Nile Basin Reforestation Project No 1	Uganda (a,d)	Japan, Italy , Spain, Luxembourg, France	
Uganda Nile Basin Reforestation Project No 2	Uganda (a,d)	Japan, Italy , Spain, Luxembourg, France	
Uganda Nile Basin Reforestation Project No 4	Uganda (a,d)	Japan, Italy , Spain, Luxembourg, France	
Aberdare Range / Mt. Kenya Small Scale Reforestation Initiative Krimara-Kithithina Small Scale A/R Project	Kenya (a,d)	Canada, Italy , Luxembourg, France, Japan, Spain	
Redevelopment of Tana Hydro Power Station Project	Kenya (c)	Netherlands, Italy , Finland, Sweden, Luxembourg, Switzerland, Austria, Germany, Belgium, Japan, Norway, Spain	
Tongdao County Laorongtan Hydropower Station Project	China (a)	Italy	
Biogas Support Program - Nepal Activity-3	Nepal (a)	Netherlands, Italy , Denmark, Finland, Sweden, Luxembourg, Switzerland, Austria, Germany, Belgium, Japan, Norway, Spain	
Biogas Support Program - Nepal Activity-4	Nepal (a)	Netherlands, Italy , Denmark, Finland, Sweden, Luxembourg, Switzerland, Austria, Germany, Belgium, Japan, Norway, Spain	
Fujian Shanghang Jiantou 9.8 MW hydropower Station Project	China (a)	Italy	
Gas-Steam Combined Cycle Power Plant (CCPP) Project of Laiwu Iron & Steel Group Corp.	China (c)	Italy	
India-FaL-G Brick and Blocks Project No.3	India (a)	Netherlands, Italy , Denmark, Switzerland, Sweden, Germany, Belgium, Japan, Norway, Spain	
Nam Mo Hydropower Project	Viet Nam (c)	Italy	
Nam Non Hydropower Project	Viet Nam (c)	Italy	
Yunnan Province Deqin County Chunduole Hydropower Station	China (c)	Italy	
Sichuan Province Li County Luganqiao Hydropower Project	China (c)	Italy	

Title	Host Parties	Other Parties	Impacts assessment
Carbon Sequestration in Small and Medium Farms in the Brunca Region, Costa Rica (COOPEAGRI Project)	Costa Rica (b,d)	Canada, Italy , Luxembourg, France, Japan, Spain	
Guodian Weifang Binhai Wind Farm Phase II Project	China (c)	Italy	
Wushan Houxihe Hydropower Station Project	China (c)	Italy	
Ningxia Taiyangshan Windfarm Shenpeng 49.5MW Project	China (c)	Italy	
Xuanen County Shuangxi Hydropower Project	China (c)	Italy	
Ningxia Helanshan Wind-farm (Touguan) Dalisi 49.5MW Wind Power Project	China (c)	Italy	
Fujian Shanghang Huilong 9.9 MW hydropower Station Project	China (a)	Italy	
Aeolis 2011 Wind Parks	Brazil (c)	Italy	
Aeolis Beberibe Wind Park	Brazil (c)	Italy	
Yanyuan County Majingzi Hydropower Project	China (a)	Italy	
WISCO 1234# Coke Dry Quenching (CDQ)			
Waste Heat Recovery for Cogeneration Project in Hubei Province	China (c)	Italy	
Golden Jumping Group 12MWp Solar Power Project	China (a)	Italy	
LFG Recovery and Electricity Production at the Bubanj Landfill Site, Nis, Serbia	Serbia (a)	Italy	
Hydropower Plant Otilovici	Montenegro (a)	Italy	
Shanxi Linfen 2x6MW Coke Oven Gas Power Generation Project	China (c)	Italy	
Partial Fuel Switching to Agricultural Wastes & Refuse Derived Fuel (RDF) at Kattameya cement plant	Egypt (c)	Italy	
Partial Fuel Switching to Agricultural Wastes, Sewage Sludge & Refuse Derived Fuel (RDF) at Helwan cement plant	Egypt (c)	Italy	
Kainji Hydropower Rehabilitation Project, Nigeria	Nigeria (c)	Belgium, Germany, Sweden, Italy	
Phu Quy Wind Power Project	Viet Nam (a)	Italy	

Title	Host Parties	Other Parties	Impacts assessment
Partial substitution of fossil fuels with biomass at “Les Ciments Artificiels Tunisiens” cement plant, Tunis.	Tunisia (c)	Italy	
Chile: Quilleco Hydroelectric Project	Chile (b)	Netherlands, Italy , Luxembourg, United Kingdom of Great Britain and Northern Ireland, Japan, Spain	
Improving Kiln Efficiency in the Brick Making Industry in Bangladesh (Bundle-2)	Bangladesh (a)	Netherlands, Italy , Denmark, Finland, Austria, Luxembourg, Switzerland, Sweden, Germany, Belgium, Japan, Norway, Spain	SD Tool *
Optimisation of Kiambere Hydro Power Project	Kenya (c)	Netherlands, Italy , Luxembourg, Austria, Germany, Belgium, Japan, Spain	
Use of Charcoal from Renewable Biomass Plantations as Reducing Agent in Pig Iron Mill in Brazil	Brazil (b)	Netherlands, Italy , Luxembourg, Switzerland, Japan, Spain	

(a)AMS, Small scale; (b) AM - Large scale; (c) ACM - Consolidated Methodologies; (d) Afforestation/reforestation; (*) project included in the UNEP Risoe Centre Database and labelled SD Tool, Gold Standard & CCB project (validation); CCB= obtained the CCB standards (UNEP Risoe database); CDCF= Community Development Carbon Fund

ANNEX 9: METHODOLOGIES, DATA SOURCES AND EMISSION FACTORS

This appendix shows methodologies, data sources and emission factors used for the Italian greenhouse gas emission inventory.

Table A9.1 Methods, activity data and emission factors used for the Italian Inventory

Information on methods used could be the tier method, the model or a country-specific approach. Activity data could be from national statistics or plant-specific. Emission factors could be the IPCC default emission factors as outlined in 2006 IPCC guidelines for national greenhouse gas inventories and in the IPCC good practice guidance, country-specific emission factors, plant-specific emission factors or CORINAIR emission factors developed under the 1979 Convention on Long-Range Transboundary Air Pollution.

Table I -1: Summary report for methods, activity data and emission factors used (Energy)

GREENHOUSE GAS SOURCE AND SINK CATEGORIES	CO ₂				CH ₄				N ₂ O			
	Key source ⁽¹⁾	Method applied ⁽²⁾	Activity data ⁽³⁾	Emission factor ⁽⁴⁾	Key source ⁽¹⁾	Method applied ⁽²⁾	Activity data ⁽³⁾	Emission factor ⁽⁴⁾	Key source ⁽¹⁾	Method applied ⁽²⁾	Activity data ⁽³⁾	Emission factor ⁽⁴⁾
1. Energy												
1.A. Fuel combustion												
1.A.1. Energy industries												
Liquid fuels	Yes				No				No			
Solid fuels	Yes				No				No			
Gaseous fuels	Yes				No				No			
Other fossil fuels	No				No				No			
Biomass	No				No				No			
a. Public electricity and heat production												
Liquid fuels		T3	NS, PS	CS		T3	NS, PS	CR,D		T3	NS, PS	CR,D
Solid fuels		T3	NS, PS	CS		T3	NS, PS	CR,D		T3	NS, PS	CR,D
Gaseous fuels		T3	NS, PS	CS		T3	NS, PS	CR,D		T3	NS, PS	CR,D
Other fossil fuels		T3	NS, PS	CS		T3	NS, PS	CR,D		T3	NS, PS	CR,D
Biomass		T3	NS, PS	CS		T3	NS, PS	CR,D		T3	NS, PS	CR,D
b. Petroleum refining												
Liquid fuels		T3	NS, PS	CS		T3	NS, PS	CR,D		T3	NS, PS	CR,D
Gaseous fuels		T3	NS, PS	CS		T3	NS, PS	CR,D		T3	NS, PS	CR,D
c. Manufacture of solid fuels and other energy industries												
Liquid fuels		T3	NS, PS	CS		T3	NS, PS	CR,D		T3	NS, PS	CR,D
Solid fuels		T3	NS, PS	CS		T3	NS, PS	CR,D		T3	NS, PS	CR,D
Gaseous fuels		T3	NS, PS	CS		T3	NS, PS	CR,D		T3	NS, PS	CR,D

GREENHOUSE GAS SOURCE AND SINK CATEGORIES	CO ₂				CH ₄				N ₂ O			
	Key source ⁽¹⁾	Method applied ⁽²⁾	Activity data ⁽³⁾	Emission factor ⁽⁴⁾	Key source ⁽¹⁾	Method applied ⁽²⁾	Activity data ⁽³⁾	Emission factor ⁽⁴⁾	Key source ⁽¹⁾	Method applied ⁽²⁾	Activity data ⁽³⁾	Emission factor ⁽⁴⁾
1.A.2 Manufacturing Industries and Construction												
Liquid fuels	Yes				No				Yes			
Solid fuels	Yes				No				No			
Gaseous fuels	Yes				No				No			
Other fossil fuels	No				No				No			
Biomass	No				No				No			
a. Iron and Steel												
Liquid fuels		T2	NS, PS	CS		T2	NS, PS	CR,D		T2	NS, PS	CR,D
Solid fuels		T2	NS, PS	CS		T2	NS, PS	CR,D		T2	NS, PS	CR,D
Gaseous fuels		T2	NS, PS	CS		T2	NS, PS	CR,D		T2	NS, PS	CR,D
b. Non-Ferrous Metals												
Liquid fuels		T2	NS, PS	CS		T2	NS, PS	CR,D		T2	NS, PS	CR,D
Solid fuels		T2	NS, PS	CS		T2	NS, PS	CR,D		T2	NS, PS	CR,D
Gaseous fuels		T2	NS, PS	CS		T2	NS, PS	CR,D		T2	NS, PS	CR,D
c. Chemicals												
Liquid fuels		T2	NS, PS	CS		T2	NS, PS	CR,D		T2	NS, PS	CR,D
Solid fuels		T2	NS, PS	CS		T2	NS, PS	CR,D		T2	NS, PS	CR,D
Gaseous fuels		T2	NS, PS	CS		T2	NS, PS	CR,D		T2	NS, PS	CR,D
Other fossil fuels		T2	NS, PS	CS		T2	NS, PS	CR,D		T2	NS, PS	CR,D
Biomass		T2	NS, PS	CS		T2	NS, PS	CR,D		T2	NS, PS	CR,D
d. Pulp, Paper and Print												
Liquid fuels		T2	NS, PS	CS		T2	NS, PS	CR,D		T2	NS, PS	CR,D
Gaseous fuels		T2	NS, PS	CS		T2	NS, PS	CR,D		T2	NS, PS	CR,D
Biomass		T2	NS, PS	CS		T2	NS, PS	CR,D		T2	NS, PS	CR,D
e. Food Processing, Beverages and Tobacco												
Liquid fuels		T2	NS, PS	CS		T2	NS, PS	CR,D		T2	NS, PS	CR,D
Solid fuels		T2	NS, PS	CS		T2	NS, PS	CR,D		T2	NS, PS	CR,D
Gaseous fuels		T2	NS, PS	CS		T2	NS, PS	CR,D		T2	NS, PS	CR,D
Biomass		T2	NS, PS	CS		T2	NS, PS	CR,D		T2	NS, PS	CR,D

GREENHOUSE GAS SOURCE AND SINK CATEGORIES	CO ₂				CH ₄				N ₂ O			
	Key source ⁽¹⁾	Method applied ⁽²⁾	Activity data ⁽³⁾	Emission factor ⁽⁴⁾	Key source ⁽¹⁾	Method applied ⁽²⁾	Activity data ⁽³⁾	Emission factor ⁽⁴⁾	Key source ⁽¹⁾	Method applied ⁽²⁾	Activity data ⁽³⁾	Emission factor ⁽⁴⁾
f. Non-metallic Minerals												
Liquid fuels		T2	NS, PS	CS		T2	NS, PS	CR, D		T2	NS, PS	CR, D
Solid fuels		T2	NS, PS	CS		T2	NS, PS	CR, D		T2	NS, PS	CR, D
Gaseous fuels		T2	NS, PS	CS		T2	NS, PS	CR, D		T2	NS, PS	CR, D
Biomass		T2	NS, PS	CS		T2	NS, PS	CR, D		T2	NS, PS	CR, D
g. Other												
Liquid fuels		T2	NS, PS	CS		T2	NS, PS	CR, D		T2	NS, PS	CR, D
Solid fuels		T2	NS, PS	CS		T2	NS, PS	CR, D		T2	NS, PS	CR, D
Gaseous fuels		T2	NS, PS	CS		T2	NS, PS	CR, D		T2	NS, PS	CR, D
1.A.3 Transport												
a. Domestic Aviation	Yes				No				No			
Aviation Gasoline		T1,T2	NS	CS		T1,T2	NS	CR		T1,T2	NS	CR
Jet Kerosene		T1,T2	NS	CS		T1,T2	NS	CR		T1,T2	NS	CR
b. Road Transportation	Yes				No				No			
Gasoline		T3	NS, AS	CS		T3	NS, AS	M		T3	NS, AS	M
Diesel Oil		T3	NS, AS	CS		T3	NS, AS	M		T3	NS, AS	M
Liquefied Petroleum Gases (LPG)		T3	NS, AS	CS		T3	NS, AS	M		T3	NS, AS	M
Gaseous fuels		T3	NS, AS	CS		T3	NS, AS	M		T3	NS, AS	M
Biomass		T3	NS, AS	CS		T3	NS, AS	M		T3	NS, AS	M
c. Railways	No				No				No			
Liquid fuels		T2	NS	CS		T1	NS	CR		T1	NS	CR
d. Navigation	Yes				No				No			
Residual Fuel Oil		T1,T2	NS	CS		T1,T2	NS	CR		T1,T2	NS	CR
Gas/Diesel Oil		T1,T2	NS	CS		T1,T2	NS	CR		T1,T2	NS	CR
Gasoline		T1,T2	NS	CS		T1,T2	NS	CR		T1,T2	NS	CR
e. Other Transportation												
Gaseous fuels	No	T2	NS	CS	No	T1	NS	CR	No	T1	NS	CR
1.A.4 Other Sectors												
a. Commercial/Institutional												

GREENHOUSE GAS SOURCE AND SINK CATEGORIES	CO ₂				CH ₄				N ₂ O			
	Key source ⁽¹⁾	Method applied ⁽²⁾	Activity data ⁽³⁾	Emission factor ⁽⁴⁾	Key source ⁽¹⁾	Method applied ⁽²⁾	Activity data ⁽³⁾	Emission factor ⁽⁴⁾	Key source ⁽¹⁾	Method applied ⁽²⁾	Activity data ⁽³⁾	Emission factor ⁽⁴⁾
Liquid fuels	Yes	T2	NS	CS	No	T2	NS	CR	No	T2	NS	CR
Solid fuels	Yes	T2	NS	CS	No	T2	NS	CR	No	T2	NS	CR
Gaseous fuels	Yes	T2	NS	CS	No	T2	NS	CR	No	T2	NS	CR
Other fossil fuels	Yes	T2	NS	CS	No	T2	NS	CR	No	T2	NS	CR
Biomass	No	T2	NS	CS	Yes	T2	NS	CR	Yes	T2	NS	CR
b. Residential												
Liquid fuels	Yes	T2	NS	CS	No	T2	NS	CR	No	T2	NS	CR
Solid fuels	Yes	T2	NS	CS	No	T2	NS	CR	No	T2	NS	CR
Gaseous fuels	Yes	T2	NS	CS	No	T2	NS	CR	No	T2	NS	CR
Biomass	No	T2	NS	CS	Yes	T2	NS	CR	Yes	T2	NS	CR
c. Agriculture/Forestry/Fishing												
Liquid fuels	Yes	T2	NS	CS	No	T2	NS	CR	No	T2	NS	CR
Gaseous fuels	Yes	T2	NS	CS	No	T2	NS	CR	No	T2	NS	CR
Biomass	No	T2	NS	CS	Yes	T2	NS	CR	Yes	T2	NS	CR
1.A.5 Other												
b. Mobile												
Liquid fuels	No	T2	NS	CS	No	T2	NS	CR	No	T2	NS	CR
1.B Fugitive Emissions from Fuels												
1. Solid Fuels												
a. Coal Mining and Handling	No	T1	NS	OTH	No	T1	NS	D				
b. Solid Fuel Transformation					No	T1	NS	CR				
2 Oil and Natural Gas and Other Emissions from Energy Production												
a. Oil	Yes	T1,T2	NS	CS,D	No	T1,T2	NS	CS,D				
b. Natural Gas	No	T1,T2	NS	CS,D	Yes	T1,T2	NS	CS,D				
c. Venting and Flaring	No	T1	NS	D	No	T2	NS	CS	No	T1	NS	D
d. Flaring in refineries	No	T2	NS	CS	No	T1	NS	CR	No	T1	NS	D

Table I -2: Summary report for methods, activity data and emission factors used (Industrial processes and product use)

GREENHOUSE GAS SOURCE AND SINK CATEGORIES	CO ₂				CH ₄				N ₂ O				HFCs				PFCs				SF ₆				NF ₃			
	Key source ⁽¹⁾	Method applied ⁽²⁾	Activity data ⁽³⁾	Emission factor ⁽⁴⁾	Key source ⁽¹⁾	Method applied ⁽²⁾	Activity data ⁽³⁾	Emission factor ⁽⁴⁾	Key source ⁽¹⁾	Method applied ⁽²⁾	Activity data ⁽³⁾	Emission factor ⁽⁴⁾	Key source ⁽¹⁾	Method applied ⁽²⁾	Activity data ⁽³⁾	Emission factor ⁽⁴⁾	Key source ⁽¹⁾	Method applied ⁽²⁾	Activity data ⁽³⁾	Emission factor ⁽⁴⁾	Key source ⁽¹⁾	Method applied ⁽²⁾	Activity data ⁽³⁾	Emission factor ⁽⁴⁾	Key source ⁽¹⁾	Method applied ⁽²⁾	Activity data ⁽³⁾	Emission factor ⁽⁴⁾
2. Industrial Processes and Product Use																												
2.A Mineral Industry																												
1. Cement production	Yes	T2	NS	CS, PS																								
2. Lime production	Yes	T2	NS	CS,PS																								
3. Glass production	No	T2	NS	CS,PS																								
4. Other process uses of carbonates	Yes	T2	NS	CS,PS																								
2.B Chemical Industry																												
1. Ammonia production	Yes	T2	PS	PS																								
2. Nitric acid production									Yes	T2	PS	D, PS																
3. Adipic acid production	No	T2	PS	PS					Yes	T2	PS	D, PS																
4. Caprolactam, glyoxal and glyoxylic acid production									No	T2	PS	CS																
5. Carbide production	No	D	PS	CR																								
6. Titanium dioxide production	No	T2	PS	PS																								
7. Soda ash production	No	T2	PS	PS																								
8. Petrochemical and carbon black production	No	T2	PS	CR,PS	No	D,T2	NS, PS	CR, CS,PS																				

GREENHOUSE GAS SOURCE AND SINK CATEGORIES	CO ₂				CH ₄				N ₂ O				HFCs				PFCs				SF ₆				NF ₃			
	Key source ⁽¹⁾	Method applied ⁽²⁾	Activity data ⁽³⁾	Emission factor ⁽⁴⁾	Key source ⁽¹⁾	Method applied ⁽²⁾	Activity data ⁽³⁾	Emission factor ⁽⁴⁾	Key source ⁽¹⁾	Method applied ⁽²⁾	Activity data ⁽³⁾	Emission factor ⁽⁴⁾	Key source ⁽¹⁾	Method applied ⁽²⁾	Activity data ⁽³⁾	Emission factor ⁽⁴⁾	Key source ⁽¹⁾	Method applied ⁽²⁾	Activity data ⁽³⁾	Emission factor ⁽⁴⁾	Key source ⁽¹⁾	Method applied ⁽²⁾	Activity data ⁽³⁾	Emission factor ⁽⁴⁾	Key source ⁽¹⁾	Method applied ⁽²⁾	Activity data ⁽³⁾	Emission factor ⁽⁴⁾
9. Fluorochemical production													No	CS	PS	PS	Yes	CS	PS	PS								
2.C Metal Industry																												
1. Iron and steel production	Yes	T2	NS, PS	CR,C S,PS	No	D	NS	CS,D																				
2. Ferroalloys production	No	T1	NS, PS	D																								
3. Aluminium production	No	T1,T2	NS,P S	D,PS													Yes	T1, T2	NS ,PS	D, PS								
4. Magnesium production													No	T2	PS	PS												
5. Lead production																												
6. Zinc production																												
2.D Non-energy Products from Fuels and Solvent Use	Yes																											
1. Lubricant use		T1	NS	D																								
2. Paraffin wax use		T1	NS	D																								
3. Other		CR,CS ,T2	NS, AS	CR,C S,M,P S																								
2.E. Electronics industry																												
1. Integrated circuit or semiconductor													No	T2	PS	CS	No	T2	PS	CS	No	T2	PS	CS	No	T2	PS	CS
2. TFT flat panel display																												
3. Photovoltaics																												
4. Heat transfer fluid																												

GREENHOUSE GAS SOURCE AND SINK CATEGORIES	CO ₂				CH ₄				N ₂ O				HFCs				PFCs				SF ₆				NF ₃				
	Key source ⁽¹⁾	Method applied ⁽²⁾	Activity data ⁽³⁾	Emission factor ⁽⁴⁾	Key source ⁽¹⁾	Method applied ⁽²⁾	Activity data ⁽³⁾	Emission factor ⁽⁴⁾	Key source ⁽¹⁾	Method applied ⁽²⁾	Activity data ⁽³⁾	Emission factor ⁽⁴⁾	Key source ⁽¹⁾	Method applied ⁽²⁾	Activity data ⁽³⁾	Emission factor ⁽⁴⁾	Key source ⁽¹⁾	Method applied ⁽²⁾	Activity data ⁽³⁾	Emission factor ⁽⁴⁾	Key source ⁽¹⁾	Method applied ⁽²⁾	Activity data ⁽³⁾	Emission factor ⁽⁴⁾	Key source ⁽¹⁾	Method applied ⁽²⁾	Activity data ⁽³⁾	Emission factor ⁽⁴⁾	
2.F. Product uses as substitutes for ODS																													
1. Refrigeration and air conditioning													Yes	T2	AS , NS	CS, D													
2. Foam blowing agents													Yes	T2	AS , NS	D													
3. Fire protection													No	T2	AS , NS	CS													
4. Aerosols													No	T2	AS , NS	CS													
5. Solvents																													
2.G. Other product manufacture and use																													
1. Electrical equipment																				No	T2	AS , NS	CS						
2. SF ₆ and PFCs from other product use																			No	CS	PS	PS							
3. N ₂ O from product uses									No	CS	AS, NS	CS																	

Table I -3: Summary report for methods, activity data and emission factors used (Agriculture)

GREENHOUSE GAS SOURCE AND SINK CATEGORIES	CO ₂				CH ₄				N ₂ O			
	Key source ⁽¹⁾	Method applied ⁽²⁾	Activity data ⁽³⁾	Emission factor ⁽⁴⁾	Key source ⁽¹⁾	Method applied ⁽²⁾	Activity data ⁽³⁾	Emission factor ⁽⁴⁾	Key source ⁽¹⁾	Method applied ⁽²⁾	Activity data ⁽³⁾	Emission factor ⁽⁴⁾
3. Total agriculture												
3.A. Enteric fermentation					Yes							
1. Cattle						T2	NS	CS				
2. Sheep						T1	NS	D				
3. Swine						T1	NS	D				
4. Other livestock						T1,T2	NS	D, CS				
3.B. Manure Management												
1-4. CH ₄ Emissions					Yes	T1, T2	NS	D, CS				
1-4. N ₂ O Emissions and NMVOC Emissions									No	T2	NS	D, CS
5. Indirect N ₂ O Emissions									No	T2	NS	D, CS
3.C. Rice Cultivation												
1. Irrigated					Yes	T2	NS	CS				
3.D. Agricultural soils												
a. Direct N ₂ O Emissions From Managed Soils									Yes	CS,T1	NS	D, CS
b. Indirect N ₂ O Emissions From Managed Soils									Yes	T1	NS	D, CS
3.F Field Burning of Agricultural Residues												
1. Cereals					No	T1	NS	D, CS	No	T1	NS	D, CS
3.G. Liming												
1. Limestone CaCO ₃	No	T1	NS	D								
3.H. Urea application	No	T1	NS	D								

Table I -4: Summary report for methods, activity data and emission factors used (Land use, land-use change and forestry)

GREENHOUSE GAS SOURCE AND SINK CATEGORIES	CO ₂				CH ₄				N ₂ O			
	Key source ⁽¹⁾	Method applied ⁽²⁾	Activity data ⁽³⁾	Emission factor ⁽⁴⁾	Key source ⁽¹⁾	Method applied ⁽²⁾	Activity data ⁽³⁾	Emission factor ⁽⁴⁾	Key source ⁽¹⁾	Method applied ⁽²⁾	Activity data ⁽³⁾	Emission factor ⁽⁴⁾
4. Total LULUCF												
4.A. Forest land												
1. Forest land remaining forest land	Yes	T2,T3	NS	CS,D	No	T2	NS	CS,D	No	T2	NS	CS,D
2. Land converted to forest land	Yes	T1, T2	NS	CS,D	No	T2	NS	CS,D	No	T2	NS	CS,D
4.B. Cropland												
1. Cropland remaining cropland	Yes	T1, T2	NS	CS,D	No	T1	NS	D	No	T1	NS	D
2. Land converted to cropland	No	T1	NS	CS,D					No	T1	NS	D
4.C. Grassland												
1. Grassland remaining grassland	Yes	T1,T2,T3	NS	CS,D	No	T1	NS	CS	No	T1	NS	CS
2. Land converted to grassland	Yes	T1	NS	CS,D								
4.D. Wetlands												
1. Wetlands remaining wetlands												
2. Land converted to wetlands	No	T1	NS	D								
4.E. Settlements												
1. Settlements remaining settlements												
2. Land converted to settlements	Yes	T1	NS	D					No	T1	NS	D
4.F. Other land												
1. Other land remaining other land												
2. Land converted to other land												
4.G. Harvested wood products	Yes	T2	NS	CS								

Table I -5: Summary report for methods, activity data and emission factors used (Waste)

GREENHOUSE GAS SOURCE AND SINK CATEGORIES	CO ₂				CH ₄				N ₂ O			
	Key source ⁽¹⁾	Method applied ⁽²⁾	Activity data ⁽³⁾	Emission factor ⁽⁴⁾	Key source ⁽¹⁾	Method applied ⁽²⁾	Activity data ⁽³⁾	Emission factor ⁽⁴⁾	Key source ⁽¹⁾	Method applied ⁽²⁾	Activity data ⁽³⁾	Emission factor ⁽⁴⁾
5.Total waste												
5.A Solid waste disposal					Yes							
1. Managed waste disposal sites						T2	NS	CS				
2. Unmanaged waste disposal sites						T2	NS	CS				
5.B Biological treatment of solid waste					No				No			
1. Composting						CS	NS	CS		D	NS	D
2. Anaerobic digestion at biogas facilities						D	NS	D				
5.C Incineration and open burning of waste	No				No				No			
1. Waste incineration		D	NS, PS	CS		D	NS, PS	CR		D	NS,PS	CS
2. Open burning of waste						T1	NS	CS,D		T1	NS	CS,D
5.D Wastewater treatment and discharge					Yes				No			
1. Domestic wastewater						D	NS	D		D	NS	D
2. Industrial wastewater						D	NS	D		D	NS	CR

Legend for tables I -1 to I -5

⁽¹⁾ Key categories of the Italian inventory.		
⁽²⁾ Method applied:		
D (IPCC default)	T1a, T1b, T1c (IPCC Tier 1a, Tier 1b and Tier 1c, respectively)	CR (CORINAIR)
RA (Reference Approach)	T2 (IPCC Tier 2)	CS (Country Specific)
T1 (IPCC Tier 1)	T3 (IPCC Tier 3)	OTH (Other)
⁽³⁾ Activity data used		
NS (national statistics)	IS (International statistics)	AS (associations, business organizations)
RS (regional statistics)	PS (Plant Specific data)	Q (specific questionnaires, surveys)
⁽⁴⁾ Emission factor used:		
D (IPCC default)	CS (Country Specific)	OTH (Other)
CR (CORINAIR)	PS (Plant Specific)	M (Model)

ANNEX 10: THE NATIONAL REGISTRY FOR FOREST CARBON SINKS

The “National Registry for carbon sinks” is part of the Italian National System; it is the instrument to estimate, following the COP/MOP decisions and in accordance with the IPCC guidelines, the greenhouse gases emissions by sources and removals by sinks in the land subject to the art. 3.3 and art. 3.4 activities and to account for the net removals in order to allow the Italian Registry to issue the relevant amount of RMUs.

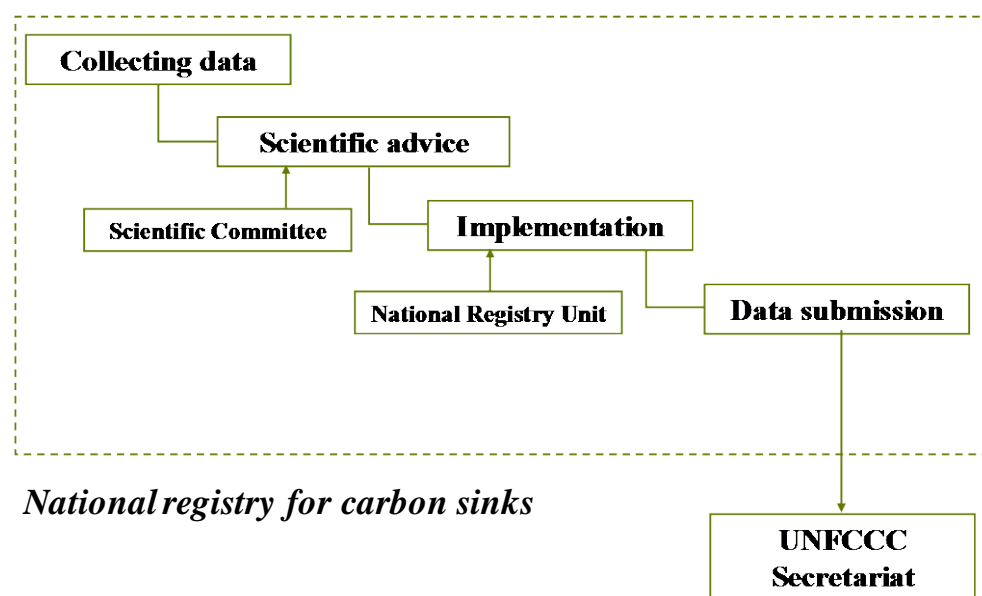

Italy has approved the National Plan for greenhouse gases reduction (PNR_{GHG}) with the CIPE (*Interministerial Economic Planning Committee*) decision n. 123, of 19 December 2002. The PNR_{GHG} sets policies and measures to act in order to achieve the national target of the Kyoto Protocol for the first commitment period. A key requirement of CIPE decision (123/2002, article 7.4) was related to the establishment, by the Ministry for the Environment, Land and Sea (MATTEM), in agreement with Ministry of Agriculture, Food and Forest Policies (MIPAAF), of the National Registry for the carbon sinks to account for the net removals, from *afforestation*, *reforestation* and *deforestation* activities (art. 3.3) and from elected activities under article 3.4 of Kyoto Protocol.

The National Registry for Carbon sinks, instituted by a Ministerial Decree on 1st April 2008, is part of National Greenhouse Gas Inventory System in Italy (ISPRA, 2016 [a]) and includes information on lands subject of activities under Article 3.3 and activities elected under Article 3.4 and related carbon stock changes. The National Registry for Carbon sinks is the instrument to estimate, following the COP/MOP decisions and in accordance with the IPCC guidelines, emissions and removals related to the art. 3.3 and art. 3.4 activities and to account for the net removals in order to allow the Italian Registry to issue the relevant amount of RMUs. In 2009, a technical group, formed by experts from different institutions (ISPRA; Ministry of the Environment, Land and Sea; Ministry of Agriculture, Food and Forest Policies and University of Tuscia), set up the methodological plan of the activities necessary to implement the registry and defined the relative funding. Several activities have been implemented and carried out; in particular IUTI, inventory of land use, has been completed, resulting in land use classification, for all national territory, for the years 1990, 2000 and 2008. For 2012, land use and land use changes data were assessed through the survey, carried out in the framework of the III NFI, on a IUTI's subgrid (i.e. 301,300 points, covering the entire country). Time series related to the areas to be included into the different IPCC categories have been assembled using IUTI data, and the data assessed by the national forest inventories (1985, 2005, 2012). Verification and validation activities have been undertaken and the resulting time series have been discussed with the institutions involved in the

data providing (i.e. National Forest Service, Ministry of Agricultural, Food and Forestry Policies (MIPAAF), Forest Monitoring and Planning Research Unit (CRA-MPF)).

The forest definition to be used in the second commitment period is the same definition adopted for the first commitment period. The forest definition adopted by Italy is in line with the definitions of the Food and Agriculture Organization of the United Nations for its Global Forest Resource assessment (FAO FRA 2000). This definition is consistent with the definition given in Decision 16/CMP.1. Forest is a land with the following threshold values for tree crown cover, land area and tree height:

- a. a minimum area of land of 0.5 hectares;
- b. tree crown cover of 10 per cent;
- c. minimum tree height of 5 meters.

Forest roads, cleared tracts, firebreaks and other open areas within the forest as well as protected forest areas are included in forest.

Italy has elected cropland management (CM) and grazing land management (GM) as additional activities under Article 3.4. Following the Decision 2/CMP.7, the forest management (FM) has to be compulsorily accounted as an activity under Article 3.4.

Italy considers the entire national territory as managed, i.e. subject to human activities, consequently the entire national forest area is subject to human activities that, by-law, are aimed at sustainably manage the forest.

The forest management reference level (FMRL⁸⁵) for Italy, inscribed in the appendix to the annex to decision 2/CMP.7, is equal to –21.182 Mt CO₂ eq. per year assuming instantaneous oxidation of HWP, and –22.166 Mt CO₂ eq applying a first-order decay function for HWP. Italy intends to account for Article 3.3 and 3.4 activities at the end of the commitment period.

The key elements of the accounting system in the National Registry for carbon sinks are:

a. National Land-Use Inventory (IUTI)

aimed at identifying and quantifying:

- lands subject to art. 3.3 and art. 3.4 activities since 31 December 1989;

b. National Inventory of Carbon Stocks (ISCI)

aimed at quantifying:

- carbon stocks and carbon stock changes in any land-use category.

c. National Census of Forest Fires (CIFI)

aimed at identifying and quantifying:

- areas affected by fires.

d. National Inventory of non-CO₂ emissions from forest fires (IEIF)

aimed at quantifying:

- non-CO₂ emissions from areas affected by fires.

e. Cropland and grazing land management

a. National Land-Use Inventory (IUTI)

The National Land-Use Inventory (IUTI) is aimed at identifying the land uses and land-use changes over the national territory. IUTI supplies data concerning lands subject to art. 3.3 and 3.4 of the Kyoto Protocol. IUTI

⁸⁵ Submission of information on forest management reference levels by Italy:

http://unfccc.int/files/meetings/ad_hoc_working_groups/kp/application/pdf/awgkp_italy_2011.pdf

Communication of 11 May 2011 regarding harvested wood products value by Italy:

http://unfccc.int/files/meetings/ad_hoc_working_groups/kp/application/pdf/awgkp_italy_corr.pdf

is based on a survey of sample points throughout Italian national territory considered as a population of points, and on the classification of the land use coupled with the sampling points. By using on-screen interpretation of digital orthophotos, land use is classified with a high degree of accuracy and precision, as required by IPCC standards. The following set of multi-temporal orthophotos was used as basis of photo-interpretation process:

- 1990, the black and white high resolution full national coverage aerial photography database of TerraItaly⁸⁶ was used to produce orthophotos in scale 1:75.000, spatial resolution of 1 m (the aerial photos, taken on 1988/89, have the same image acquisition standard adopted by USGS-National High Altitude Program at that time: panchromatic film, 400 lines per millimeter);
- 2000, TerraItaly⁸⁷ 2000 dataset, digital color aerial orthophotos with spatial resolution of 1 m;
- 2008, TerraItaly 2008 dataset, digital color aerial orthophotos with spatial resolution of 0.5 m.
- 2012, AGEA⁸⁸ color and infrared digital orthophoto,s with spatial resolution 0.5 m; years 2010-12.

Furthermore, visual interpretation was supported by ancillary information from available thematic forest and land use maps at regional and sub-regional scales.

a.1 Time:

IUTI adopts statistical sampling procedures to estimate the area covered by IPCC land use categories in Italy at three points in time (1990, 2008 and 2012). The 2012 land use assessment has been carried out in the framework of the III NFI, on a IUTI's subgrid (i.e. 301,300 points, covering the entire country). Time series related to the areas to be included into the different IPCC categories have been assembled using IUTI data, and the data assessed by the national forest inventories (1985, 2005, 2012). Annual estimates of land uses and land use changes are deduced to provide time-series of the areas devoted to any land-use category and any land-use change subcategory to and from any land subject to art. 3.3 and art. 3.4 of the Kyoto Protocol. For the Kyoto Protocol accounting, the time series needed is related to the period 31/12/2012 - 1/1/2021.

a.2 Space:

The sampling grid and the relative sample plots (1,206,000 sampling points) is uniformly distributed throughout the entire Italian national territory, using a non-aligned systematic sampling. The set of sample points was extracted using a 0.5 km square grid, for a total of about 1,206,000 geo-referenced points randomly located in each square cell and fully covering the Italian territory. A subset of the IUTI sample is represented by the 301,300 first phase sample points of the national forest inventory (INFC).

Categories and subcategories:

Land use categories (Table A10.1) are defined according to IPCC requirements:

Table A10.1: IUTI classification system

IPCC Category Level I	IUTI Category Level II	IUTI Subcategory Level III	Code
1. Forest land	<i>Woodland</i>		1.1
	<i>Wooded land temporarily unstocked</i>		1.2
	<i>Arable land and other herbaceous cultivations</i>		2.1
2. Cropland	<i>Arboreal cultivations</i>	<i>Fruit orchards and plant nurseries</i>	2.2.1
		<i>Wood product plantations</i>	2.2.2
3. Grassland	<i>Grassland, pastures and uncultivated herbaceous areas</i>		3.1
	<i>Other wooded land</i>		3.2
4. Wetlands	<i>Marshlands and open waters</i>		4
5. Settlements	<i>Urban development</i>		5

⁸⁶ http://www.cgrit.it/prodotti/voli_italia.html

⁸⁷ <http://www.terraitaly.it/>

⁸⁸ <http://www.agea.gov.it/portal/page/portal/AGEAPageGroup/HomeAGEA>

Each sample point is photo-interpreted in order to classify the sample into IUTI land use classes at different points in time (1990, 2008). For 2012 the land classification, through the photo-interpretation, has been assessed on a IUTI's subgrid (i.e. 301,300 points, covering the entire country). For sample points where a land use change in the forest category is detected between 1990 and 2008, as a result of afforestation/reforestation/deforestation activities, the land use classification is performed also in an intermediate point in time (2000), in order to estimate by interpolation the annual gain/loss of forest area in different time periods (1990-2000 and 2000-2008).

a.3 Quality assurance/Quality control:

Data supplied by IUTI is collected in the “*National Registry for the carbon sinks*” of Kyoto Protocol, and fulfill quality needs, outlined in the IPCC guidelines and required by UNFCCC relevant decisions. The photointerpreters have been trained through specific courses, in order to ensure a standard photointerpretation approach. In this phase, a particular attention was paid to the presence and distribution of forest formations. In cases of uncertain land use classification of the sample point, an internal expert panel classified the point.

The procedure of quality control has been carried out by an internal expert panel which led a new photointerpretation on a sub-sample of classified points (5%). The control activities have produced the same classification as carried out by the photointerpreters in more than of 95% of the cases.

Classification methodology

The adopted classification methodology ensures that any unit of land could be classified univocally (exclusion of multiple classification of the same unit of land) under a category (exclusion of the null case), by means of:

- a systematic sampling design to select classification points;
- a list of land-use definitions as reported in the IPCC land-use classification;
- a list of land-use indicators able to indicate the presence of a certain use on the land;
- a classification hierarchy to facilitate land use classification (Table A10.2)

Concerning land use classification, the first step is related to a land classification, following artificial land level; the aim is to discriminate between land areas significantly modified by human activity, with an evolution strongly conditioned by prevalently residential and productive activities, and land areas characterized by a high degree of naturalness, in which natural evolution, although conditioned by human action, still exercises a predominant effect in the determination of the prevalent characteristics of the land.

Distinctions are therefore made between urbanized and agricultural territories, and natural and semi-natural territories (forest, pre-forest and herbaceous formations, open water, rocky areas).

At the subsequent levels, the classification process follows the prevalent use of land in the category of artificial territories, while the discriminating element for natural and semi-natural territories is essentially given by the vegetative cover degree, considering canopy, shrub and herbaceous cover.

Table A10.2: Classification hierarchy

A. LAND WITH ITS ORIGINAL CHARACTERISTICS OF PHYSIOGNOMY AND VEGETATION SIGNIFICANTLY MODIFIED BY HUMAN ACTION, CULTIVATED, CLEARED OR SUBJECT TO URBANIZATION WORK, AND DOMINATED BY ANTHROPIC ARTEFACTS DUE TO RESIDENTIAL, INDUSTRIAL, SOCIO-CULTURAL AND AGRICULTURAL ACTIVITIES.	
AI. <u>Land occupied by other agricultural cultivations</u>	
AI1. Herbaceous cultivations in open fields, subject to regular rotation, for the production of cereals, pulses, other food products or forage.	ARABLE
AI2. Arboreal cultivations not subject to regular rotation, destined permanently to the production of fruit or wood products.	
AI2a. <i>Arboreal cultivations destined prevalently to the production of fruit for nutritional purposes (apple orchards, vineyards, olive groves, etc) or for the production of arboreal or shrub species for ornamental purposes</i>	ORCHARDS and NURSERIES
AI2b. <i>Arboreal cultivations destined prevalently to the production of wood products or of woody biomass for energy generation purposes</i>	ARBOREAL CULTIVATIONS FOR WOOD PRODUCTS
AII. <u>Areas with residential and industrial buildings and services, transport routes, infrastructures and urban green areas (parks and gardens)</u>	
	SETTLEMENTS
B. NATURAL OR SEMI-NATURAL LAND NOT SIGNIFICANTLY MODIFIED BY HUMAN ACTION OR IN PHASE OF RENATURALIZATION.	
BI. <u>Formations constituted by trees able to reach the height on maturity <i>in situ</i> of 5 m, but temporarily lacking in canopy cover following accidental events or anthropic action.</u>	
WOODED LAND TEMPORARILY WITHOUT ABOVE-GROUND COVER	
BII. <u>Formations constituted by trees able to reach the height on maturity <i>in situ</i> of 5 m and procuring a degree of canopy cover on the terrain of $\geq 5\%$.</u>	
BII1. Formation with a degree of cover $< 10\%$	OTHER WOODED AREAS
BII2. Formation with a degree of cover $\geq 10\%$	WOODLAND
BIII. <u>Formations never as above</u>	
BIII1. Formations constituted by shrubs or trees <u>not</u> able to reach a height on maturity <i>in situ</i> of 5 m, and procuring a degree of canopy cover on the terrain of $\geq 10\%$	OTHER WOODED LAND
BIII2. Formations constituted by shrubs or trees <u>not</u> able to reach a height on maturity <i>in situ</i> of 5 m and procuring a degree of canopy cover on the terrain of $< 10\%$, and silvi-pastoral formations with canopy cover from trees able to reach a height on maturity <i>in situ</i> of 5 m but with cover $< 5\%$	
BIII2a. <i>Natural herbaceous formations of ground species with a degree of herbaceous cover of $\geq 40\%$.</i>	PASTURES, MEADOWS and UNCULTIVATED HERBACEOUS AREAS
BIII2b. <i>Natural herbaceous formations with a degree of herbaceous cover of $< 40\%$ or land completely lacking herbaceous cover</i>	
BIII2b1. <i><u>Land without vegetation or with sporadic herbaceous vegetation. Rocky outcrops and beaches.</u></i>	OTHER LANDS
C. AREAS WITHOUT VEGETATION AND COVERED BY STILL OR FLOWING WATER OR AREAS OCCUPIED BY PARTICULAR ECOSYSTEMS OTHER THAN TERRESTRIAL ECOSYSTEMS (FLOATING VEGETATION, WET VEGETATION, SALTWATER VEGETATION, ETC).	
MARSHLANDS AND OPEN WATERS	

To achieve land use classification, a 0.5 ha neighbourhood of the sample plot is investigated. The operative procedure consists in digital orthophotos processing, considering sampling points: for each point identified on

the territory by coordinates in a known reference system, the land use category, defined according to the classification system, has to be established.

A grid, composed of 9 squares (3 x 3) of 2500 m² each, for an overall surface area of 22,500 m² is used. This graphic object, at the centre of which the sampling point must be situated, allows to assess whether area intercepted by the sampling point has an extension equal to or greater than the established threshold (equivalent to the surface area of 2 of the 9 cells displayed).

If the surface area value is very close to the threshold and the use of the cells still leaves doubts, a graphic tool for surface area measurement is used for the classification process. The contour of the polygon containing the sampling point is mapped, computing the extent of the area.

In Figures A10.1, A10.2 and A10.3, examples from land use classification system are reported. In particular, in figure A10.1 the sampling point is classified as 3.1 Grassland, given that trees covering the sampling point have a surface area between 500 and 5000 m². In Figure A10.2, the sampling point is classified as 1.1 Woodland, while in Figure A10.3, the sampling point is classified as 3.1 Grassland.



Figure A10.1: Land use classification system - grassland



Figure A10.2: Land use classification system - Woodland

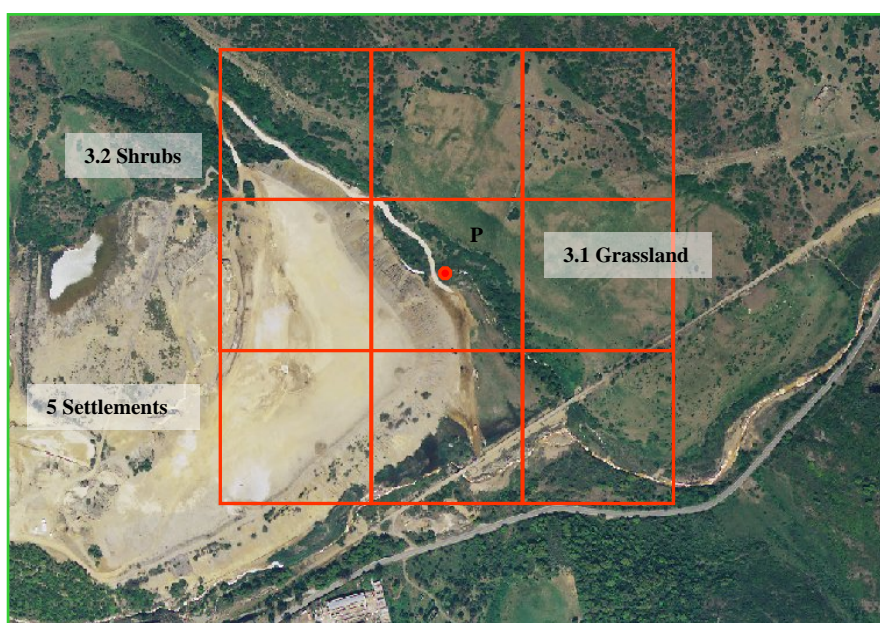

Figure A10.3: Land use classification system – grassland

b. National Inventory of Carbon Stocks (ISCI)

The National Inventory of the Carbon Stocks is a sampling of carbon stocks related to the different land-use categories.

The National Inventory of the Carbon Stocks includes:

- carbon stock changes in the land-use category forest land, the dataset is derived by the NFIs⁸⁹ data;
- carbon stock changes in the subcategories of the conversion to or from forest land to other predominant uses, the land in conversion to and from *forest land* to other uses require data integration with studies and additional surveys in order to estimate, at regional level, the C stock levels related to non-forest land uses (i.e. *settlements*, *cropland*, *grassland*, *wetlands*).

b.1 Time:

ISCI annually provides time series of carbon stock levels and carbon stock changes for the category *forest land* and for the sub-categories land in conversion to and from *forest land* to other uses. For the Kyoto Protocol accounting, the time series needed is related to the period 31/12/2012 - 1/1/2021.

b.2 Space:

Concerning the category *forest land* and any other category in conversion to and from *forest land*, the NFIs assure the spatial coverage, providing carbon stocks data, at NUT2 level.

b.3 Quality assurance:

Data supplied by ISCI is collected in the “*National Registry for the carbon sinks*” of Kyoto Protocol, and fulfill quality needs, outlined in the IPCC guidelines and required by UNFCCC relevant decisions.

c. National Census of Fires (CIFI)

⁸⁹ Italian National Forest Inventories: http://www.sian.it/inventarioforestale/jsp/home_en.jsp

The National Census of Fires is a system aimed to detect, locate and classify areas affected by fires; it provides data on burned forest land area and fires occurring in other land use categories.

The core of CIFI is the detailed database, provided by the Italian National Forest Service (CFS - Ministry of Agriculture, Food and Forest Policies), collecting data related to any fire event occurred in 15 administrative Italian regions⁹⁰ (the 5 autonomous regions are not included), and reporting, for each fire event, the following information:

- *burned area [ha]*
- *forest typology (27 classes in line with the NFI nomenclature)*
- *scorch height [m]*
- *fire's type (crown, surface or ground fire)*

Data and information related to fire occurrences in the 5 remaining autonomous regions are collected at regional level, with different level of disaggregation and details (for example, in Sardinia region, the amount of biomass burned is reported instead of the scorch height).

Therefore the data used in the estimation process may be subdivided into the following groups with similar characteristics:

- a. time series from 2008 on for the 15 Regions: data related to burned area, divided into different forest types, scorch height and fire's type;
- b. time series from 2008 on for the 5 autonomous regions/provinces: data related to burned area;
- c. time series from 1990 to 2007 for the 20 Italian regions: data related to burned area.

Statistics related to fires occurring in other land use categories (i.e. cropland, grassland and settlements) have been collected in the framework of *ad hoc* expert panel on fires has been set up, formed by experts from different institutions from ISPRA and Italian National Forest Service (Ministry of Agriculture, Food and Forest Policies), currently in charge for the official publication related to burned area (<http://www3.corpoforestale.it/flex/cm/pages/ServeBLOB.php/L/IT/IDPagina/6358>).

c.1 Time:

CIFI annually provides, from 01/01/2008, time series of forest areas affected by fires. For the Kyoto Protocol accounting, the time series needed is related to the period 31/12/2012 - 1/1/2021.

c.2 Space:

CIFI covers all the national territory and will provide geographically referenced data on burned *forest land remaining forest land* areas (art. 3.4) and on *land converted to forest land* burned areas (art. 3.3).

Fires occurring in other land use categories (i.e. cropland, grassland and settlements) have been collected at NUTS2 level.

Key elements:

The key elements are:

- ground surveys that have to detect fires and record boundaries of burned areas. Additional data will concern collection of attributes as damage evaluation (percentage of oxidised biomass), forest typology (following NFI classification);
- remote sensed data will integrate data from ground surveys, in order to cross-check detected burned areas, at 0.5 ha spatial definition;

c.3 Quality assurance:

Data supplied by CIFI is collected in the “*National Registry for the carbon sinks*” of Kyoto Protocol, and fulfill quality needs, outlined in the IPCC guidelines and required by UNFCCC relevant decisions.

⁹⁰ The Italian territory is subdivided in 20 administrative regions, 5 of which are autonomous: Valle d'Aosta, Friuli Venezia Giulia, Sardegna, Sicilia and Trentino Alto Adige, the latest subdivided in two autonomous provinces (Trento and Bolzano).

d. National Inventory of non-CO₂ emissions from fires (IEIF)

The fires GHG emissions National Inventory is aimed to estimate non-CO₂ emissions from forest fires (CO₂ emissions are not taken into account, being already computed by National Inventory Carbon Stocks as decreases in carbon stocks) and GHG emissions from fires affecting land subject to Cropland Management and Grazing land Management activities.

It provides:

- emission estimates related to fires on the land-use category *forest land*;
- emission estimates related to fires on the land-use categories in conversion to or from *forest land* to other predominant uses.
- Emission estimates related to fires on land-use categories *cropland* and *grassland*

d.1 Time:

The fires GHG emissions National Inventory annually provides time series of GHG emissions from fires. For the Kyoto Protocol accounting, the time series needed is related to the period 31/12/2012 - 1/1/2021.

d.2 Space:

IEIF supplies estimates of emissions released by fires detected by National Census of Fires.

Key elements:

On the basis of the different datasets available, in each year and group of regions, different approaches and assumptions have been followed to estimate non CO₂ emissions from forest fires.

- a. The estimation of non CO₂ emissions from fires in the 15 regions has been carried out on the basis of the following approach aimed to assess forest fire damage and related biomass losses in Italy, taking into account two main elements: the fire intensity (assessed through the scorch height) and the forest typologies affected by fire. These two elements allow an assessment of the fraction of biomass burnt in a fire event. The estimation process has been carried out using the database containing around 29,000 records, related to any fire event fires on forest and other wooded land for the period 2008-2014, including information as the scorch height and the area per forest type.

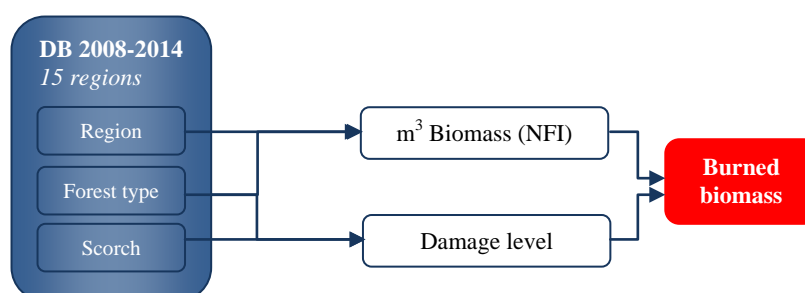

In case of missing data, record by record, a gap filling procedure has been adopted, using the following assumptions/data:

1. Scorch height data missing: the average damage level for the forest type/type of fire/region calculated over the 2008-2014 period has been attributed to the record.
2. No volume is associated with the record – this is due to the probable misclassification of the forest type by the surveyors, which have attributed a forest type that is not present in the region, thus no data from NFI can be attributed. In this case the average burned volume per region and fire's type has been attributed to the record. In case of no specific indication on fire's type, then the average of the most severe fire's type, by region, calculated over the complete dataset (2008-2014) has been used (i.e. highest average among averages calculated per fire's type in the region)

-
3. Scorch height and volume missing: In case information on both issues is missing the highest average burned biomass calculated per fire's type in each region has been attributed to the record.
 - b. The emissions from fires for the 5 autonomous regions/provinces has been estimated on the basis of the average values assessed for the 15 regions from 2008 on, using the following procedure:
 1. for each of the 15 regions (group a), the highest value of C released among the averages, calculated for the years from 2008 on, has been selected, per fire's type;
 2. the 15 regions have been clustered into three group with similar climatic conditions and forest types (Northern, Center and Southern Italy);
 3. the average values of carbon released for fire's type have been calculated for the three abovementioned clusters;
 4. the 5 autonomous regions have been classified according the 3 cluster identified at step 2;
 5. an average value of carbon released, computed at step 3, is associated to the 5 autonomous regions, according the belonging cluster;
 6. the emissions from fires are estimated by multiplying average value of carbon released per the burned area of each autonomous region.

d.3 Quality assurance:

Data supplied by IEIF is collected in the “*National Registry for the carbon sinks*” of Kyoto Protocol, and fulfill quality needs, outlined in the IPCC guidelines and required by UNFCCC relevant decisions.

e. Cropland and grazing land management

These sections of the *national registry for carbon sinks* have been added following the decision by Italy to elect cropland management (CM) and grazing land management (GM) as additional activities under Article 3.4 of the Kyoto Protocol for the second commitment period (2013-2020). The Ministry for the Environment, Land and Sea (MATTEM) jointly with the Ministry of Agriculture, Food and Forest Policies (MIPAAF) has established a Committee of National experts at institutional and scientific level, aimed to deal with all issues related to reporting and coordination of activities related to LULUCF reporting, included also the needs set out by the Kyoto Protocol; a focus will be applied to verification activities carried out in the framework of the implementation of EU Decision n. 529/2013⁹¹.

e.1 Cropland management

This section of the *national registry for carbon sinks* is aimed to the data collection and to estimate emissions and removals related to the cropland management activity under art. 3.4 of the Kyoto Protocol.

Land subject to cropland management have been assessed on the basis of the following subcategories:

1. land covered by arable crops and woody crops subject to inspections and certifications, in accordance with the EU Regulations on **organic production**⁹²;
2. land covered by arable crops grown using “**conservative practices**”, including management practices aimed to preserve the soil⁹³ (e.g.: tillage practices to prevent/reduce soil erosion; cover crop; minimum tillage, zero tillage or sod seeding, mulching);

⁹¹ Decision n. 529/2013/EU of the European Parliament and of the Council of 21 May 2013 on accounting rules on greenhouse gas emissions and removals resulting from activities relating to land use, land-use change and forestry and on information concerning actions relating to those activities: <http://eur-lex.europa.eu/legal-content/EN/TXT/?uri=CELEX%3A32013D0529>

⁹² Council Regulation (EEC) No 2092/91: <http://eur-lex.europa.eu/LexUriServ/LexUriServ.do?uri=CELEX:31991R2092:EN:HTML>, Commission Regulation (EC) n. 889/2008: <http://eur-lex.europa.eu/legal-content/EN/TXT/PDF/?uri=CELEX:32008R0889&from=EN>; Council Regulation (EC) n. 834/2007: <http://eur-lex.europa.eu/legal-content/EN/TXT/HTML/?uri=URISERV:f86000&from=IT>; Council Regulation (EEC) n. 2092/91: <http://eur-lex.europa.eu/LexUriServ/LexUriServ.do?uri=CELEX:31991R2092:EN:HTML>; Rural Development Regulations – organic farming measure (Regulations (ex) 2078/1992, (ex) 1257/1999, (ex) 1698/2005 and 1305/2013)

⁹³ in accordance with the Regulation (EEC) n. 2078/92: http://ec.europa.eu/agriculture/envir/programs/evalrep/text_en.pdf, (ex) 1257/1999, Council Regulation (EC) n. 1698/2005: <http://eur-lex.europa.eu/legal->

3. land covered by arable crops and woody crops grown using “**sustainable management systems**”⁹⁴, including tillage and soil management practices usually provided for within the integrated production. These practices are intended to improve the crops adaptation for maximize the production results; foster pest control; improve the efficiency of nutrients by reducing the losses due to leaching, runoff and evaporation; maintain the soil in good structural conditions; prevent erosion and landslides, preserve the soil organic matter and facilitate soil drainage.
4. land set aside⁹⁵ requiring cover crops, spontaneous or sown, all the year long and agronomic practices consisting of mowing or another equivalent operations in order to preserve the normal soil fertility, protect wild fauna, prevent a potential inoculum of burnings, especially during drought conditions, and avoid the pests spread.
5. land covered by arable crops and woody crops grown using “**ordinary agriculture**” is the land which doesn’t fall within one of the above kinds of management.
6. land subject to **greening practices**, in accordance with the EU Regulation 1307/2013.

With regard to data sources:

- a. Data of cropland managed with **organic practices** has been derived from the National System on Organic Farming (SINAB, <http://www.sinab.it/>) of the Ministry of Agriculture, Food and Forest Policies (MIPAAF). Data from SINAB are collected at national level for the total organic area starting from 1990.
- b. Data of cropland managed with “**conservative practices**” are derived from the Implementation Report Tables⁹⁶ (AIRs) of the regional Rural Development Programmes (RDPs). Data have been collected at regional level (NUTS2), from 2008, and have been homogenized taken into account the different definitions adopted for these practices at NUTS level.
- c. Data of cropland areas managed with “sustainable management systems” are derived from the AIRs of the regional RDPs⁹⁷ and the Annual Report of the Operative Programmes of the fruit and vegetables in the framework of CMO⁹⁸, being the integrated production funded under these two schemes. Data have been collected at regional level (NUTS2), from 2000. The AIRs provide data referred to total cropland areas. The data were broken down by arable crops and woody crops by applying the indicators contained in the national database⁹⁹. Verification activities have been carried out through direct information acquired by the Regions with largest share of areas under these management systems.
- d. Data of land set aside are derived from Eurostat¹⁰⁰ and are available for 1990, 1993, 1995, 1997, 2000, 2003, 2005 and 2007. Data for the missing years have been estimated by interpolation.
- e. Data of land using “ordinary agriculture” is obtained by difference between the total area detected by national statistics (ISTAT) and the data related to the abovementioned subcategories.

e.1.1 Time

[content/EN/TXT/PDF/?uri=CELEX:32005R1698&from=en](http://eur-lex.europa.eu/LexUriServ/LexUriServ.do?uri=CELEX:32005R1698&from=en), and Regulation (EU) n. 1305/2013: <http://eur-lex.europa.eu/LexUriServ/LexUriServ.do?uri=OJ:L:2013:347:0487:0548:EN:PDF>

⁹⁴ in accordance with the national guidelines on integrated production and with the EU Regulations on the Rural Development (Regulations (ex) 2078/1992, (ex) 1257/1999, (ex) 1698/2005 and 1305/2013

⁹⁵ EU Regulations ((ex) 1094/88; (ex) 1765/92 e 1251/99; (ex) 1782/03 and 1307/2013) and National decree on cross compliance implementation (ex) DM 22.12.2009 and DM 23.1.2015

⁹⁶ http://ec.europa.eu/agriculture/cap-indicators/output/working-document-rd-monitoring-implementation-report-tables_en.pdf in the framework of the EU’s rural development policy: http://ec.europa.eu/agriculture/rural-development-2014-2020/index_en.htm; for 2007-2014 referred to action 214.6)

⁹⁷ for 2007-2014 referred to action 214.1 – tables O.214(1) and O.AGRI.ENV

⁹⁸ Common Organisation of the Markets (CMO) in agricultural products

http://www.europarl.europa.eu/atyourservice/en/displayFtu.html?ftuId=FTU_5.2.4.html

⁹⁹ Indicatori Agricoli Territoriali”, National Rural Network: <http://indiciterritorialiagricoli.ismea.it>

¹⁰⁰ Fallow land and set-aside land: <https://open-data.europa.eu/it/data/dataset/aLDul3sogcS8Hur7m4HWg>

Annual data of land subject to cropland management and related estimates of emissions and removals are provided. For the Kyoto Protocol accounting, the time series needed is related to the period 31/12/2012 - 1/1/2021; data on 1990 is needed to implement the net-net accounting.

e.1.2 Space

The reporting area boundaries for cropland management have been identified with the administrative boundaries of Italy (NUTS1) and administrative regions (NUTS2). The spatial assessment for cropland management refers to the cadastral unit or to a part of it, where the cropland management is carried out.

e.2 Grazing land management

The aim of this section of the *national registry for carbon sinks* is the data collection and the estimates of emissions and removals related to the grazing land management activity under art. 3.4 of the Kyoto Protocol.

Land subject to *grazing land management* have been assessed on the basis of the definition included in the Annex to the decision 16/CMP.1¹⁰¹. Lands under GM in Italy are those predominantly covered by herbaceous vegetation (introduced or indigenous) for a period longer than five years, used for grazing or fodder harvesting and /or under practices to control the amount and type of vegetation. As preliminary step, only the area related to the 'improved grazing land' have been reported; this area corresponds to lands subject to inspections and certifications procedures, in accordance with the EU Regulations¹⁰² on organic production, as well as by the Rural Development Regulations¹⁰³ related to the organic farming measure. Data of grazing lands managed with organic practices has been derived from the National System on Organic Farming (SINAB, <http://www.sinab.it/>) of the Ministry of Agriculture, Food and Forest Policies (MIPAAF).

Total organic area is reported in the SINAB at national level since 1990. Quantitative information on the different subcategories, including organic grazing land, is available from the year 1999. The data related to the land subject to the organic grazing land from 1990 to 1998 has been deduced applying the average proportion of organic grazing land to the total organic area (22.6%) in the period 2000-2012.

Carbon stock changes related to land subject to *grazing land management* have been estimated on the basis of the guidance of 2013 KP Supplement (IPCC, 2014). In particular no change in carbon stocks in the living biomass pool has been assumed; Tier 1 method has been followed for dead wood and litter, assuming that the abovementioned pools are at equilibrium, and no carbon stock changes are occurring. Changes in carbon stocks in mineral soils have been estimated following the 2006 IPCC Guidelines on the basis of country specific SOC_{ref} deduced by the default reference soil organic carbon stocks for mineral soils (table 2.3, vol.4, chapter 2, IPCC, 2006). The assessment of the country specific SOC_{ref} has been carried out using the following layers: Climatic Zone layer¹⁰⁴, Corine Land Cover 2006¹⁰⁵ (classes codes: 2.3, 3.2), Italian soil map (Costantini et al., 2013). The country specific SOC_{ref} have been stratified into three macroareas in Italy (north, center and south).

e.2.1 Time

¹⁰¹ *Grazing land management* is the system of practices on land used for livestock production aimed at manipulating the amount and type of vegetation and livestock produced.

¹⁰² Commission Regulation (EC) n. 889/2008: <http://eur-lex.europa.eu/legal-content/EN/TXT/PDF/?uri=CELEX:32008R0889&from=EN>; Council Regulation (EC) n. 834/2007: <http://eur-lex.europa.eu/legal-content/EN/TXT/HTML/?uri=URISERV:f86000&from=IT>; Council Regulation (EEC) n. 2092/91: <http://eur-lex.europa.eu/LexUriServ/LexUriServ.do?uri=CELEX:31991R2092:EN:HTML>

¹⁰³ Regulation (EEC) n. 2078/92: http://ec.europa.eu/agriculture/envir/programs/evalrep/text_en.pdf; Council Regulation (EC): n. 1257/1999 <http://eur-lex.europa.eu/legal-content/EN/TXT/PDF/?uri=CELEX:31999R1257&from=en>; Council Regulation (EC) n. 1698/2005: <http://eur-lex.europa.eu/legal-content/EN/TXT/PDF/?uri=CELEX:32005R1698&from=en>; Regulation (EU) n. 1305/2013: <http://eur-lex.europa.eu/LexUriServ/LexUriServ.do?uri=OJ:L:2013:347:0487:0548:EN:PDF>

¹⁰⁴ European Commission's Joint Research Centre (JRC): Climatic Zones <http://esdac.jrc.ec.europa.eu/projects/renewable-energy-directive>

¹⁰⁵ Corine Land Cover 2006: <http://sia.eionet.europa.eu/CLC2006>

Annual data of land subject to grazing land management and related estimates of emissions and removals are provided. For the Kyoto Protocol accounting, the time series needed is related to the period 31/12/2012 - 1/1/2021; data on 1990 is needed to implement the net-net accounting.

e.2.2 Space

The reporting area boundaries for grazing land management have been identified with the administrative boundaries of Italy (NUTS1) and administrative regions (NUTS2). The spatial assessment for grazing land management refers to the cadastral unit or to a part of it, where the grazing land management is carried out.

e.3 Quality assurance

Data will be annually collected in the section related to cropland and grazing land management and have to fulfill quality requirements as stated by the IPCC and UNFCCC guidelines.

ANNEX 11: THE NATIONAL REGISTRY

According to Article 7 of the Kyoto Protocol each Party included in Annex I shall incorporate in its annual greenhouse gas inventory the necessary supplementary information for the purposes of ensuring compliance with Article 3 of the Kyoto Protocol.

Supplementary information under article 7, paragraph 1, with regards to units holdings and transactions during the year 2015, is reported in the SEF submission (figures are also included in tables A8.2.2.1 - A8.2.2.5c of this document).

This annex reports supplementary information with regards to the national registry and in accordance with the guidelines set down in Decision 15 CMP.1 (Annex II.E Paragraph 32).

More detailed information can be found in the relevant annexes that have been submitted to UNFCCC along with this document.

(a) The name and contact information of the registry administrator designated by the Party to maintain the national registry

The Italian Registry is administrated by ISPRA (former APAT) under the supervision of the national Competent Authority for the implementation of the European directive 2003/87/CE, jointly established by the Ministry for Environment, Land and Sea and the Ministry for Economic Development. ISPRA, as Registry Administrator, is responsible for the management and functioning of the Registry, including Kyoto protocol obligations.

The contact person is: Mr Riccardo Liburdi
address: Via Vitaliano Brancati 48 – 00144 Rome – Italy
telephone: +390650072544
fax: +390650072657
e-mail: riccardo.liburdi@isprambiente.it

(b) The names of the other Parties with which the Party cooperates by maintaining their national registries in a consolidated system

As reported in chapter 13, the EU Member States who are also Parties to the Kyoto Protocol (25) plus Iceland, Liechtenstein and Norway decided to operate their registries in a consolidated manner in accordance with all relevant decisions applicable to the establishment of Party registries - in particular Decision 13/CMP.1 and decision 24/CP.8. The consolidated platform which implements the national registries in a consolidated manner (including the registry of EU) is called Consolidated System of EU registries (CSEUR).

(c) A description of the database structure and capacity of the national registry

In 2012, the EU registry has undergone a major redevelopment with a view to comply with the new requirements of Commission Regulation 920/2010 and Commission Regulation 1193/2011 in addition to implementing the Consolidated System of EU registries (CSEUR).

The complete description of the consolidated registry was provided in the common readiness documentation and specific readiness documentation for the national registry of EU and all consolidating national registries.

During certification, the consolidated registry was notably subject to connectivity testing, connectivity reliability testing, distinctness testing and interoperability testing to demonstrate capacity and conformance to the Data Exchange Standard (DES). All tests were executed successfully and lead to successful certification on 1 June 2012.

Versions of the CSEUR released after 6.3.3.2 (the production version at the time of the last Chapter 14 submission) introduced minor changes in the structure of the database.

These changes were limited and only affected EU ETS functionality. There was no change to the database structure as it pertains to KP functionality in 2015.

No change was required to the database and application backup plan or to the disaster recovery plan. The database model is provided in Annex A.

No change to the capacity of the national registry occurred during the reported period.

(d) A description of how the national registry conforms to the technical standards for data exchange between registry systems for the purpose of ensuring the accurate, transparent and efficient exchange of data between national registries, the clean development mechanism registry and the transaction log (decision 19/CP.7, paragraph 1)

The overall change to a Consolidated System of EU Registries triggered changes to the registry software and required new conformance testing. The complete description of the consolidated registry was provided in the common readiness documentation and specific readiness documentation for the national registry of EU and all consolidating national registries.

During certification, the consolidated registry was notably subject to connectivity testing, connectivity reliability testing, distinctness testing and interoperability testing to demonstrate capacity and conformance to the Data Exchange Standard (DES). All tests were executed successfully and lead to successful certification on 1 June 2012.

Changes introduced since version 6.3.3.2 of the national registry (the production version at the time of the last Chapter 14 submission) were limited and only affected EU ETS functionality. They are listed in Annex B. Each release of the registry however is subject to both regression testing and tests related to new functionality. These tests also include thorough testing against the DES and were successfully carried out prior to the relevant major release of the version to Production (see Annex B). Annex H testing was carried out in February 2016 and the test report is provided as part of this submission (see Annex C).

No other change in the registry's conformance to the technical standards occurred for the reported period.

(e) A description of the procedures employed in the national registry to minimize discrepancies in the issuance, transfer, acquisition, cancellation and retirement of ERUs, CERs, tCERs, lCERs, AAUs and/or RMUs, and replacement of tCERs and lCERs, and of the steps taken to terminate transactions where a discrepancy is notified and to correct problems in the event of a failure to terminate the transactions

The overall change to a Consolidated System of EU Registries also triggered changes to discrepancies procedures, as reflected in the updated **manual intervention document** and the **operational plan**. The complete description of the consolidated registry was provided in the common readiness documentation and specific readiness documentation for the national registry of EU and all consolidating national registries.

(f) An overview of security measures employed in the national registry to prevent unauthorized manipulations and to prevent operator error and of how these measures are kept up to date

The overall change to a Consolidated System of EU Registries also triggered changes to security, as reflected in the updated **security plan**. The complete description of the consolidated registry was provided in the common readiness documentation and specific readiness documentation for the national registry of EU and all consolidating national registries.

(g) A list of the information publicly accessible by means of the user interface to the national registry

Non-confidential information required by Decision 13/CMP.1 annex II.E paragraphs 44-48, is publicly accessible through the public website <http://www.info-ets.isprambiente.it>

All required information is provided with the following exceptions:

- paragraph 45(d)(e): account number, representative identifier name and contact information is deemed as confidential according to Annex III and VIII (Table III-I and VIII-I) of Commission Regulation (EU) No 389/2013;
- paragraph 46: no Article 6 (Joint Implementation) project is reported as conversion to an ERU under an Article 6 project did not occur in the specified period;

-
- paragraph 47(a)(d)(f): holding and transaction information is provided on an account type level, due to more detailed information being declared confidential by article 110 of Commission Regulation (EU) No 389/2013.

(h) *The Internet address of the interface to its national registry*

The Italian registry can be accessed at the following URL:

<https://ets-registry.webgate.ec.europa.eu/euregistry/IT/index.xhtml>

A support portal, with news, procedures, documentation, is also available for the public at:

<http://www.info-ets.isprambiente.it>

(i) *A description of measures taken to safeguard, maintain and recover data in order to ensure the integrity of data storage and the recovery of registry services in the event of a disaster*

The overall change to a Consolidated System of EU Registries also triggered changes to data integrity measures, as reflected in the updated **disaster recovery plan**. The complete description of the consolidated registry was provided in the common readiness documentation and specific readiness documentation for the national registry of EU and all consolidating national registries.

(j) *The results of any test procedures that might be available or developed with the aim of testing the performance, procedures and security measures of the national registry undertaken pursuant to the provisions of decision 19/CP.7 relating to the technical standards for data exchange between registry systems.*

On 2 October 2012 a new software release (called V4) including functionalities enabling the auctioning of phase 3 and aviation allowances, a new EU ETS account type (trading account) and a trusted account list went into Production. The trusted account list adds to the set of security measures available in the CSEUR. This measure prevents any transfer from a holding account to an account that is not trusted.

Changes introduced since version 6.3.3.2 of the national registry are listed in Annex B. Both regression testing and tests on the new functionality were successfully carried out prior to release of the version to Production. The site acceptance test was carried out by quality assurance consultants on behalf of and assisted by the European Commission; the report is attached as Annex B.

Annex H testing was carried out in February 2016 and the test report is provided as part of this submission (see Annex C).

ANNEX 12: OVERVIEW OF THE CURRENT SUBMISSION IMPROVEMENTS

During the last UNFCCC review process, some issues were raised which have been taken into account to improve the current submission. Responses to the main recommendations, as found in the document FCCC/ARR/2014/ITA, are described in the following table.

CRF category/issue	Review recommendation	Review report/ paragraph	MS response / status of implementation	Chapter/ section in the NIR
1.A.1.c - Solid fuel transformation – CH ₄	Provide information on the charcoal production process, including information on when in the time series the modern technology replaced conventional technology	28	Implemented Additional information has been reported in the NIR, addressing the ERT's recommendation.	§3.3.3
2 - IPPU	Significant parts of the emission inventory for the industrial processes sector are based on companies reporting under different reporting instruments. The NIR frequently refers to reporting under the EU ETS and the national European Pollutant Emission Register (EPER/PRTR). While the requirements for monitoring, reporting and verification are well established under the EU ETS and publically available, it is not clear what requirements are in place for reporting to EPER/PRTR, specifically for companies reporting under the EPER/PRTR, especially concerning reporting of AD, the methodologies used for estimating AD and emissions and associated uncertainties. In response to a question raised by the ERT during the review, Italy provided information on the legal framework and the data types and their availability to the inventory team. The ERT recommends that Italy includes this information in the NIR.	31	Implemented Additional information has been included in the NIR, addressing the ERT's recommendation.	§1
2.B.3 - Adipic acid production - N ₂ O	Correct the error identified and include the additional justification for the abatement efficiency of the sole production facility in Italy in the NIR	32	Implemented The error has been corrected, addressing the ERT's recommendation.	§4 - Chemical industry - Adipic acid production
2.F. - Consumption of halocarbon and SF ₆ - HFCs	Include in the NIR information concerning air-conditioning devices mounted on vehicles and metered dose inhalers, clarifying that the estimation of emissions takes into account not only the information related to national manufacturing but also to imported products	33	Implemented Additional information has been included in the NIR, addressing the ERT's recommendation.	§4 - Emissions of fluorinated substitutes for ozone depleting substances (2F)

CRF category/issue	Review recommendation	Review report/ paragraph	MS response / status of implementation	Chapter/ section in the NIR
2.G. - Consumption of halocarbon and SF ₆ - HFCs	The NIR states that emissions from disposal are included in the emissions from use, with the exception of SF ₆ from electrical equipment, and the same is indicated in the CRF tables by using the notation key "IE" (included elsewhere). However, it is not clear how FCCC/ARR/2014/ITA15 this works in practice (i.e. how it is assured that F-gases remaining in the products at decommissioning are accounted for, as emissions or completely recovered). In response to a question raised by the ERT during the review, Italy informed the ERT that legislative decree n°. 151/05 has implemented the European Union (EU) directive on waste from electric and electronic equipment in Italy. According to this decree, when equipment is disposed of, it is a legal requirement to recover the remaining F-gases and either reuse or destroy them. The ERT considers that the product life factors used by Italy are reasonable and, as such, the amount of fluid remaining can be calculated based on the emissions during the product's lifetime. Based on information provided by the Party to the ERT during the review, the ERT also considers that the use of the notation key "IE" is inappropriate as there are no emissions from disposal. The ERT recommends that Italy expand the description in the NIR regarding disposal and change the notation key used in the CRF tables to "NA". Furthermore, the ERT recommends that Italy make contact with the treatment centres to verify that the recovery rate can be assumed to be 100 per cent (i.e. that no fugitive losses occur).	34	A survey is in progress to verify the recovery rates and the decommissioning operations	§4 - Emissions of fluorinated substitutes for ozone depleting substances (2F)
2.F. - Consumption of halocarbon and SF ₆ - HFCs	...no supporting information, for example on regulations implemented, changes in prices of F-gases or technological improvements, was provided either in the NIR or in the response to the draft review report on what technical improvements or other incentives occurred precisely in the year 2000 that resulted in a decrease in the leakage rate of more than 80 per cent. The ERT recommends that Italy provide information in the NIR to prove that this significant reduction occurred between 1999 and 2000.	35	Implemented Additional information has been included in the NIR, addressing the ERT's recommendation.	§4 - Emissions of fluorinated substitutes for ozone depleting substances (2F)

CRF category/issue	Review recommendation	Review report/ paragraph	MS response / status of implementation	Chapter/ section in the NIR
2.F.3 - Consumption of halocarbon and SF ₆ - HFCs	During the review, the ERT noted that there was no information in the NIR on the source of AD for fire extinguishers and that the AD for new charges have been constant since 2005 (150 t). In response to a question raised by the ERT during the review, Italy provided information on the current data sources and indicated plans for collecting and updating AD for this category. The ERT welcomes the plans and recommends that Italy report on their implementation.	36	Further investigation is still needed.	§4 - Emissions of fluorinated substitutes for ozone depleting substances (2F)
2.F. - Consumption of halocarbon and SF ₆ - HFCs	Based on the description in the NIR, the emission estimation for metered dose inhalers does not follow the IPCC good practice guidance. The IPCC emission estimation methodology is to calculate emissions as half of the charge in year t plus half of the charge in t-1, while Italy calculates emissions equal to the charge in any given year. In response to a question raised by the ERT during the review, Italy explained that the trend is stable and that implementing the IPCC good practice guidance would mean slightly lower emissions for the period 2008–2012. The ERT agrees that emissions are not underestimated but recommends that Italy follow good practice methods to estimate emissions.	37	Implemented The methodology has been updated, addressing the ERT's recommendation.	§4 - Emissions of fluorinated substitutes for ozone depleting substances (2F)
2.A.2 - Lime production - CO ₂	Include in the NIR an explanation of the minor fluctuations in the IEF for lime production	39	Implemented The methodology has been updated and additional information has been included in the NIR, addressing the ERT's recommendation.	§4 - Mineral industry - Lime production
2.A.2 - Lime production - CO ₂	...Considering that the data for 2000–2003 do not take into account the specific raw materials used at individual facilities, the ERT considers that the estimates for 2005 onwards are more accurate. Furthermore, since the IEF drops significantly from 2004 to 2005, it is probable that the lack of other information and not taking into account the specific raw materials used from 2000 to 2003 have led to an overestimation of emissions for these years. The ERT recommends that Italy further investigate the impact of the assumptions made in relation to the data collected for 2000–2003 and provide information in the NIR showing that those assumptions have not led to an overestimation of emissions for 2000–2003 and hence also for 1990–1999.	40	Implemented The methodology has been updated and additional information has been included in the NIR, addressing the ERT's recommendation.	§4 - Mineral industry - Lime production

CRF category/issue	Review recommendation	Review report/ paragraph	MS response / status of implementation	Chapter/ section in the NIR
2.A.4. - Limestone and dolomite use - CO ₂	...In response to the question raised by the ERT during the review, Italy confirmed that dolomite is used in cement and lime production and accordingly emissions have been allocated to these categories. Italy also clarified that it would not be possible to construct a top-down approach since import/export data are not available in sufficient detail. The ERT recommends that Italy clarify the text in the NIR regarding the use of dolomite.	41	Implemented Additional information has been included in the NIR, addressing the ERT's recommendation.	§4 - Mineral industry - Limestone and dolomite use
2.A.4. - Limestone and dolomite use - CO ₂	Since Italy is using a bottom-up approach to estimate emissions relating to limestone and dolomite use, there is a risk that possible emission sources are not included. According to the Revised 1996 IPCC Guidelines for National Greenhouse Gas Inventories, all other uses of limestone and dolomite that produce CO ₂ emissions are to be reported. The ERT therefore enquired during the review whether mineral wool production occurs in Italy and whether these emissions are included in the total for this category. In response to a question raised by the ERT, Italy acknowledged that one mineral wool production facility had been operating from 1993 to 2009 and was not included in the inventory. Further, Italy provided preliminary data showing that the CO ₂ emissions were in the range of 1–4 Gg. The ERT strongly recommends that Italy include this category in the emission inventory. Furthermore, the ERT recommends that Italy investigate other potential emissive uses of carbonates and provide information on the steps taken to ensure completeness in the NIR.	42	Although the category has been included in the emission inventory and estimates of some pollutants have been calculated further investigation is needed to evaluate the amount of carbonates used for mineral wool production in Italy as well as the other use of carbonates in different sectors.	§4 - Mineral industry - Limestone and dolomite use
3.B.1 - Manure management - CH ₄	Italy has estimated CH ₄ emissions from manure management for cattle and buffalo using a tier 2 method and country-specific values of 15.32 g CH ₄ /kg volatile solids (VS) for slurry and 4.80 g CH ₄ /kg VS for solid manure. However, Italy has not provided in its NIR a detailed description of the methodology. In response to a question raised by the ERT during the review, Italy provided such a description and a reference to the method used and explained how the country-specific parameters were derived. The ERT recommends that Italy include this information in its annual submission.	50	Implemented Additional detailed information has been reported in the NIR, addressing the ERT's recommendation.	§5.3.2 - Methodological issues Methane emissions (cattle and buffalo)

CRF category/issue	Review recommendation	Review report/ paragraph	MS response / status of implementation	Chapter/ section in the NIR
3.B.3 - Manure management - CH ₄	...In response to a question raised by the ERT during the review, Italy explained that the shares of covered/uncovered storage systems are equal to 4 per cent and 96 per cent, respectively, and that the CH ₄ emission rates used were: 41 normal litre CH ₄ /100 kg live weight/day for fattening swine and 47 normal litre CH ₄ /100 kg live weight/day for sows, including piglets, for covered storage systems; and 37.6 normal litre CH ₄ /100 kg live weight/day for fattening swine and 43.1 normal litre CH ₄ /100 kg live weight/day for sows, including piglets, for uncovered storage systems. The ERT recommends that Italy include this information in its annual submission.	51	Implemented Additional detailed information has been reported in the NIR, addressing the ERT's recommendation.	§5.3.2 - Methodological issues Methane emissions (swine)
4 - LULUCF - General	The ERT considers that some of the documentation describing the derivation of AD, methodologies and models used to estimate emissions and removals from LULUCF lacks clarity and transparency. In particular, methods and data sources used to update the IUTI are not transparently communicated in the NIR. During the review, the ERT raised a question regarding how data from phase one of the national forest inventory (NFI) were used to construct the land-use matrices. For example, there is no documentation in the NIR regarding the use of historical ratios of forest and other wooded land (reported under grassland) to distinguish between forest land and shrubland, reported under grassland. Moreover, the methods that the FOR-EST model used to estimate biomass losses are not transparently described in the NIR. During the review, Italy provided additional information and referred to text in the NIR that outlined the nature of the AD and methods used. However, the ERT recommends that Italy include this additional information in its next submission.	54	Implemented Additional detailed information has been reported in the NIR, addressing the ERT's recommendation.	§6.2.2
4 - LULUCF - General	...The ERT recommends that the Party use the notation key "NA" when a tier 1 zero stock change method is used. The ERT recommends that Italy review the use of notation keys so that it is clearer what methods are used and whether some pools are not estimated.	55	Implemented Notation key NA instead of NE has been used addressing the ERT's recommendation.	§6
4.A. - LULUCF - Forest land - CO ₂	The FOR-EST model uses input data, such as forest mensuration variables, from the 1985 NFI to estimate biomass and DOM stock changes, which may now be outdated because a subsequent inventory was completed in 2005. During the review, in response to a question raised by the ERT, the Party explained that there is good agreement between the 2005 NFI data and the FOR-EST	56	Implemented (for the model validations) To be implemented (for the NFI2015) as soon as data will be available	§6.2.6

CRF category/issue	Review recommendation	Review report/ paragraph	MS response / status of implementation	Chapter/ section in the NIR
	model estimated biomass variables for 2005, based on a validation exercise. The Party also indicated that the quality assurance/quality control (QA/QC) plan has made provisions to update modelled estimates of biomass stock changes when phases two and three of the 2015 NFI have been completed. The ERT welcomes these planned improvements, but recommends that the Party document model validations in the NIR and that the Party use NFI 2005 data to initiate model estimates until the new inventory data become available.			
4.A. - LULUCF - Forest land - CO ₂	Short rotation forest crop areas have been included under the forest land category following recommendations made in the 2013 review report. The ERT welcomes this improvement by Italy. However, in order to improve transparency, the ERT recommends that the Party provide in the NIR documentation, as submitted during the review, summarizing harvest removals from short rotation crops, coppices and high forest categories so that the drivers influencing trends in biomass stock changes can be made more evident.	57	Implemented Additional detailed information has been reported in the NIR, addressing the ERT's recommendation.	§6.2.4
4.A. - LULUCF - Forest land - CO ₂	Italy transparently describes the allocation of carbon between the above-ground and below-ground biomass, litter and deadwood pools. However, during the review, the ERT raised a question regarding the definition of the pools and thresholds applied to different pools. For example, the ERT noted that no information is provided on the diameter threshold for deadwood and how this pool is differentiated from litter. Similarly, it is not clear which soil horizons are included in the soil pool or which pool contains the humus layer. Consequently it was difficult for the ERT to determine whether double counting of emissions by sources or removals by sinks for different carbon pools had occurred because there is a lack of clear information that defines each carbon pool. Italy provided additional information (definitions and thresholds) to the ERT that resolved the concerns of the ERT. The ERT recommends that Italy provide these definitions and thresholds in a new table in the NIR in the annual submission.	58	Implemented Additional detailed information has been reported in the NIR, addressing the ERT's recommendation.	§6.2.4
4.E. - LULUCF - Land converted to settlements – CO ₂	Italy reports an increase in the area of grassland converted to settlements of 26.7 kha per year from 1991 to 1995, but reports “NO” for biomass carbon stock changes and “NE” for DOM stock changes. In the NIR, it is reported that emissions from DOM pools are not estimated as there is insufficient	59	Implemented Estimates for grassland converted to settlements have been provided in the CRF tables;	§6.6.4

CRF category/issue	Review recommendation	Review report/ paragraph	MS response / status of implementation	Chapter/ section in the NIR
	information to enable this. However, the Party documents detailed methods to estimate biomass and DOM stocks and carbon stock changes in shrubland areas under the grassland category. The methods used to report emissions and removals from shrublands are similar to those applied to forest land. Moreover, Italy does report emissions from biomass and DOM due to forest land converted to settlements using a conservative approach. In order to apply a complete and balanced reporting approach across all land-use categories, the ERT recommends that Italy develop methods to distinguish between shrubland and other grassland conversions to settlements and report the associated emissions from biomass. If country-specific biomass carbon stocks for grassland (i.e. referred to as grazing land in the NIR) immediately before conversion to settlements are not available, the IPCC default value should be used. In addition, the ERT recommends that the Party report biomass and DOM stock changes for the conversion of shrublands to settlements, if these do occur, using the same approaches as those used for forest land converted to settlements.		detailed information has been reported in the NIR, addressing the ERT's recommendation.	
4.D. - LULUCF - Land converted to wetlands – CO ₂	Italy describes land-use transitions from grassland and cropland to wetlands in the NIR but does not report the associated biomass stock changes. In response to a question raised by the ERT during the review, the Party confirmed that these are land conversions to flooded land. The ERT recommends that Italy estimate biomass stock changes associated with the flooding of grassland and cropland.	60	Implemented Estimates for grassland converted to settlements have been provided in the CRF tables; detailed information has been reported in the NIR, addressing the ERT's recommendation.	§6.5.4
LULUCF - CO ₂ emissions from agricultural lime application (now in 3.G. Agriculture)	The ERT noted that CO ₂ emissions from agricultural lime application were only provided for 1998–2012. In response to a question raised by the ERT requesting clarification, the Party indicated that the QA/QC plan has made provisions to acquire the relevant data for the lime applied over the period 1990–1997 and to explore the possibility of disaggregating data from statistics on limestone and dolomite used for agricultural applications. The ERT welcomes this planned improvement and recommends that the Party report emissions from lime application consistently over the complete time series.	61	Implemented The complete time series have been estimated addressing the ERT's recommendation.	§5.7.2

CRF category/issue	Review recommendation	Review report/ paragraph	MS response / status of implementation	Chapter/ section in the NIR
4.A. LULUCF - Direct N ₂ O emissions from nitrogen fertilization of forest land	Italy reports in the CRF tables that fertilization of forest land does not occur. In response to a question raised by the ERT during the review, the Party confirmed that nitrogen (N) fertilization of short rotation forest crops does occur, but direct emissions are reported under the agriculture sector. The ERT recommends that Italy report direct N ₂ O emissions from N fertilization as "IE" in CRF table 5(II) and transparently explain that these emissions are reported under the agriculture sector (with a cross reference to the relevant section of the NIR) in the annual submission.	62	Implemented Addition detailed information has been reported in the NIR, addressing the ERT's recommendation.	§6.8
5.C. - Waste incineration – CO ₂	...The waste compositions vary with time, allowing the variation of the carbon content as well as the fossil carbon fraction. The ERT recommends that Italy apply the time-series carbon content as well as fossil carbon fraction in line with the variation of the waste compositions, and report thereon in its next annual submission.	66	A survey is in progress to check the variability of the fossil carbon content in the waste to be incinerated	§ 7.4

ANNEX 13: REPORTING UNDER EU REGULATION No 525/2013

A13.1 Article 10 of the EU Regulation

Implementing Regulation Article 10: Reporting on consistency of reported emissions with data from the emissions trading system					
1.Member States shall report the information referred to in Article 7(1)(k) of Regulation (EU) No 525/2013 in accordance with the tabular format set out in Annex V to this Regulation.					
2.Member States shall report textual information on the results of the checks performed pursuant to Article 7(1)(l) of Regulation (EU) No 525/2013.					
Allocation of verified emissions reported by installations and operators under Directive 2003/87/EC to source categories of the national greenhouse gas inventory					
Member State:	Italy				
Reporting year:	2016				
Basis for data: verified ETS emissions and greenhouse gas emissions as reported in inventory submission for the year X-2					
Total emissions (CO ₂ -eq)					
Category[1]	Gas	Greenhouse gas inventory emissions [kt CO ₂ eq][3]	Verified emissions under Directive 2003/87/EC [kt CO ₂ eq][3]	Ratio in % (Verified emissions/inventory emissions)[3]	Comment[2]
Greenhouse gas emissions (total emissions without LULUCF for GHG inventory and without emissions from 1A3a Civil aviation, total emissions from installations under Article 3h of Directive 2003/87/EC)	Total GHG	416666.587	152579.621	36.62%	
CO ₂ emissions (total CO ₂ emissions without LULUCF for GHG inventory and without emissions from 1A3a Civil aviation, total emissions from installations under Article 3h of Directive 2003/87/EC)	Total CO ₂	340906.049	152467.463	44.72%	
CO ₂ emissions					
Category[1]		Greenhouse gas inventory emissions [kt CO ₂ eq][3]	Verified emissions under Directive 2003/87/EC [kt CO ₂ eq][3]	Ratio in % (Verified emissions/inventory emissions)[3]	Comment[2]
1.A Fuel combustion activities, total	CO ₂	340984.641	NA	NA	
1.A Fuel combustion activities, stationary combustion [4]	CO ₂	324015.280	136490.397	0.421	
1.A.1 Energy industries	CO ₂	99225.160	100496.529	1.013	
1.A.1.a Public electricity and heat production	CO ₂	71378.898	72372.741	1.014	The difference is due to the use in the emission inventory of national average emission factors (which include all the sectors of the inventory including 1.A.2) while ETS figure results from plant specific emission factor
1.A.1.b Petroleum refining	CO ₂	21000.443	20970.946	0.999	
1.A.1.c Manufacture of solid fuels and other energy industries	CO ₂	6845.819	7152.842	1.045	
Iron and steel total (1.A.2, 1.B, 2.C.1) [5]	CO ₂	19268.230	18957.983	0.984	
1.A.2. Manufacturing industries and construction	CO ₂	50788.743	34781.153	0.685	

1.A.2.a Iron and steel	CO ₂	11041.348	10452.329	0.947	
1.A.2.b Non-ferrous metals	CO ₂	1069.889	680.457	0.636	
1.A.2.c Chemicals	CO ₂	8401.101	5403.922	0.643	
1.A.2.d Pulp, paper and print	CO ₂	4146.249	3801.639	0.917	
1.A.2.e Food processing, beverages and tobacco	CO ₂	3475.990	1806.143	0.520	
1.A.2.f Non-metallic minerals	CO ₂	14105.931	9711.459	0.688	
1.A.2.g Other	CO ₂	8548.234	2925.203	0.342	
1.A.3. Transport	CO ₂	103699.797	516.693	0.005	
1.A.3.e Other transportation (pipeline transport)	CO ₂	504.510	516.693	1.024	
1.A.4 Other sectors	CO ₂	69728.645	696.022	0.010	
1.A.4.a Commercial / Institutional	CO ₂	20487.559	696.022	0.034	
1.A.4.c Agriculture/ Forestry / Fisheries	CO ₂	6817.661	0	0.000	
1.B Fugitive emissions from Fuels	CO ₂	2499.584	1961.617	0.785	
1.C CO2 Transport and storage	CO ₂	0	0		
1.C.1 Transport of CO2	CO ₂	0	0		
1.C.2 Injection and storage	CO ₂	0	0		
1.C.3 Other 2.A Mineral products	CO ₂	0	0		
2.A Mineral products	CO ₂	11595.500	11227.587	0.968	
2.A.1 Cement Production	CO ₂	8338.587	8322.914	0.998	
2.A.2. Lime production	CO ₂	1841.451	1672.191	0.908	
2.A.3. Glass production	CO ₂	561.505	561.505	1.000	
2.A.4. Other process uses of carbonates	CO ₂	853.958	670.977	0.786	
2.B Chemical industry	CO ₂	1415.909	1410.901	0.996	
2.B.1. Ammonia production	CO ₂	711.459	711.459	1.000	
2.B.3. Adipic acid production (CO2)	CO ₂	1.819	1.819	1.000	
2.B.4. Caprolactam, glyoxal and glyoxylic acid production	CO ₂	0	0		
2.B.5. Carbide production	CO ₂	5.025	0	0.000	
2.B.6 Titanium dioxide production	CO ₂	38.124	38.124	1.000	
2.B.7 Soda ash production	CO ₂	206.413	206.429	1.000	
2.B.8 Petrochemical and carbon black production	CO ₂	453.069	453.069	1.000	
2.C Metal production	CO ₂	1405.226	1376.961	0.980	
2.C.1. Iron and steel production	CO ₂	1381.063	1352.812	0.980	
2.C.2 Ferroalloys production	CO ₂	24.164	24.149	0.999	
2.C.3 Aluminium production	CO ₂	0	0		
2.C.4 Magnesium production	CO ₂	0	0		
2.C.5 Lead production	CO ₂	0	0		
2.C.6 Zinc production	CO ₂	0	0		
2.C.7 Other metal production	CO ₂	0	0		

N ₂ O emissions					
Category[1]		Greenhouse gas inventory emissions [kt CO ₂ eq][3]	Verified emissions under Directive 2003/87/EC [kt CO ₂ eq][3]	Ratio in % (Verified emissions/inventory emissions)[3]	Comment[2]
2.B.2. Nitric acid production	N ₂ O	52.692	52.68	1.000	
2.B.3. Adipic acid production	N ₂ O	59.478	59.48	1.000	
2.B.4. Caprolactam, glyoxal and glyoxylic acid production	N ₂ O	0	0.00		

PFC emissions					
---------------	--	--	--	--	--

Category[1]		Greenhouse gas inventory emissions [kt CO ₂ eq][3]	Verified emissions under Directive 2003/87/EC [kt CO ₂ eq][3]	Ratio in % (Verified emissions/inventory emissions)[3]	Comment[2]
2.C.3 Aluminium production	PFC	0	0.00		

[1] The allocation of verified emissions to disaggregated inventory categories at four digit level must be reported where such allocation of verified emissions is possible and emissions occur. The following notation keys should be used: NO = not occurring IE = included elsewhere C = confidential negligible = small amount of verified emissions may occur in respective CRF category, but amount is < 5% of the category

[2] The column comment should be used to give a brief summary of the checks performed and if a Member State wants to provide additional explanations with regard to the allocation reported. Member States should add a short explanation when using IE or other notation keys to ensure transparency.

[3] Data to be reported up to one decimal point for kt and % values

[4] 1.A Fuel combustion, stationary combustion should include the sum total of the relevant rows below for 1.A (without double counting) plus the addition of other stationary combustion emissions not explicitly included in any of the rows below.

[5] To be filled on the basis of combined CRF categories pertaining to 'Iron and Steel', to be determined individually by each Member State; e.g. (1.A.2.a+ 2.C.1 + 1.A.1.c and other relevant CRF categories that include emissions from iron and steel (e.g. 1A1a, 1B1))

Notation: x = reporting year

A13.2 Article 12 of the EU Regulation

Implementing Regulation Article 12: Reporting on consistency with energy data 1.Under Article 7(1)(m)(iii) of Regulation (EU) No 525/2013, Member States shall report textual information on the comparison between the reference approach calculated on the basis of the data included in the greenhouse gas inventory and the reference approach calculated on the basis of the data reported pursuant to Article 4 of Regulation (EC) No 1099/2008 of the European Parliament and of the Council (1) and Annex B to that Regulation. 2.Member States shall provide quantitative information and explanations for differences of more than +/- 2 % in the total national apparent fossil fuel consumption at aggregate level for all fossil fuel categories for the year X-2 in accordance with the tabular format set out in Annex VI.							
Member State:	Italy						
Reporting year:	2014						
FUEL TYPES			Apparent consumption reported in GHG inventory (TJ) (3)	Apparent consumption using data reported pursuant to Regulation (EC) No 1099/2008 (TJ) (3)	Absolute difference (1) (TJ) (3)	Relative difference (2) % (3)	Explanations for differences
Liquid fossil	Primary fuels	Crude oil	2,493,568	2,525,535	-31,966	-1.3%	
		Orimulsion	0				
		Natural gas liquids	0				
	Secondary fuels	Gasoline	-298,782	-289,457	-9,325	3.1%	
		Jet kerosene	-65,301	-65,789	487	-0.7%	
		Other kerosene	7,284	15,212	-7,927	-108.8%	
		Shale oil	0				
		Gas/diesel oil	-93,237	-123,116	29,879	-32.0%	
		Residual fuel oil	-139,238	-138,866	-372	0.3%	
		Liquefied petroleum gases (LPG)	88,734	93,041	-4,307	-4.9%	
		Ethane	0				
		Naptha	828	12,576	-11,747	-1418.0%	
		Bitumen	-47,505	-45,911	-1,594	3.4%	
		Lubricants	-30,490	-30,608	118	-0.4%	
		Petroleum coke	43,685	41,252	2,433	5.6%	
		Refinery feedstocks	311,372	215,820	95,552	30.7%	
		Other oil	2,637	-2,678	5,315	201.6%	
	Other liquid fossil						
	Liquid fossil total		2,273,555	2,207,010	66,545	2.9%	
Solid fossil	Primary fuels	Anthracite					
		Coking coal	83,429	74,776	8,653	10.4%	
		Other bituminous coal	450,979	435,883	15,095	3.3%	

		Sub-bituminous coal	1,268	8,939	-7,671	-605.1%	
		Lignite	33	31	2	7.4%	
		Oil shale and tar sand					
	Secondary fuels	BKB and patent fuel					
		Coke oven/gas coke	25,581	27,086	-1,505	-5.9%	
		Coal tar	-900	0	-900	100.0%	
	Other solid fossil						
	Solid fossil totals		560,390	546,715	13,675	2.4%	
Gaseous fossil		Natural gas (dry)	2,121,784	2,121,532	252	0.0%	
Other gaseous fossil							
Gaseous fossil totals			2,121,784	2,121,532	252	0.0%	
	Waste (non-biomass fraction)		38,517	48,440	-9,923	-25.8%	
Other fossil fuels							
Peat							
Total			4,994,246	4,923,697	70,549	1.4%	
(1) Apparent consumption reported in GHG inventory minus apparent consumption using data reported pursuant to Regulation (EC) No 1099/2008							
(2) Absolute difference divided by apparent consumption reported in GHG inventory							
(3) Data to be reported up to one decimal point for kt and % values							